

# BOBCAT WEEKLY

The Official Magazine of Southwest Texas Football

Southwest Texas vs. Youngstown State

September 19, 1992

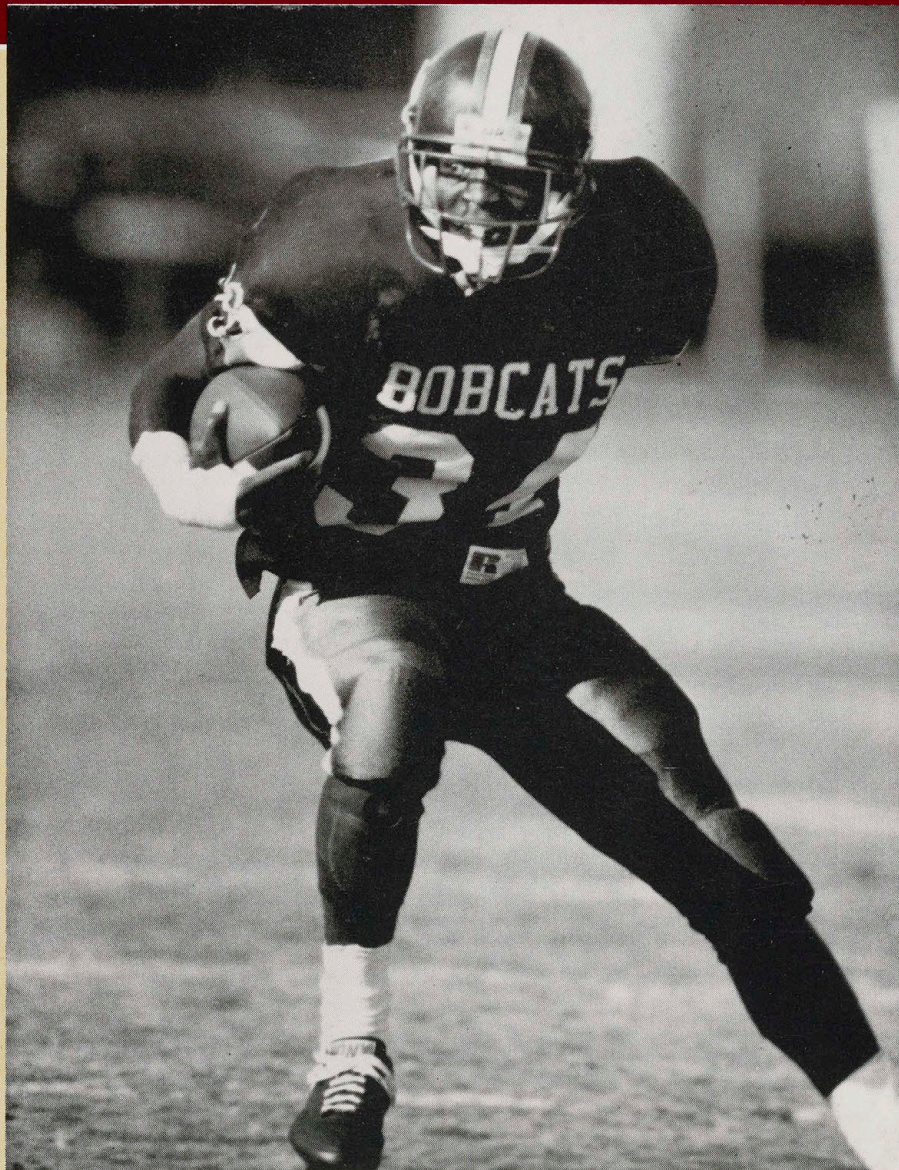

*Have A Winning Season!*



**Specializing In**

- Sports Injuries and Rehabilitation
- Arthroscopic & Reconstructive Joint Surgery
- General Orthopaedics

**William C. Nemeth, M.D.**  
**Gerard M. Pennington, M.D.**

**353-8661**  
**1-800-833-8936**

**Hill Country Sports Medicine**

THE WELLNESS CENTER

1305 Wonder World Drive, Suite #100 • San Marcos, Texas

# BOBCAT WEEKLY

*Bobcat Weekly* is a publication printed and distributed for all Southwest Texas home football games. The program is produced by the Southwest Texas State University sports information office. Advertising is contracted through the Southwest Texas marketing and promotions office. All material is copyright, 1992, Southwest Texas State University.

**Editor:**

Tony Brubaker, *Sports Information Dir.*

**Assistants:**

John Gilger, *SID Intern*

Jeff Honeycutt, *SID Graduate Assistant*

**Photography:**

Don Anders, *NIS*

Chris Young, *NIS*

**Advertising:**

Stuart Sherk, *Marketing and Promotions*

Mike Schemmell, *Administrative Assistant*

**Printing:**

Espinoza Graphics & Printing, *San Marcos*

**On the cover:**

Senior running back Maurice Williams

## BOBCAT STADIUM

**Lost and Found:** During the football game, lost and found is located at Gate 1 on the west side of Bobcat Stadium.

**Rest Rooms:** Public restrooms are located on the concourse level of each side of the stadium.

**Concessions:** There are concessions areas on the concourse level of each side of the stadium.

**Telephones:** Public telephones are on the concourse level of each side of the stadium.

**First Aid:** A first-aid station is located at the Emergency Medical Service vehicle at the north end of Bobcat Stadium.

**Parking:** Bobcat Athletic Association parking is located on the west side of the stadium. Handicapped parking spaces are available on both sides of the stadium in designated areas.

**Seating:** Bobcat Stadium has 14,104 seats. Tickets may be ordered through the SWT Ticket Office by mail, phone, or walk-up. Students are admitted to all home contests with a valid ID.

**General:** All gates to Bobcat Stadium open two hours prior to the contest. Firearms, coolers, thermoses, alcoholic beverages, cans, and glass are not permitted in Bobcat Stadium.

*Tonight's band performance at halftime will feature the music of Chicago. The "Pride of the Hill Country" hopes you enjoy the show.*



# BOBCAT WEEKLY

The Official Magazine of Southwest Texas Football

#20-Southwest Texas vs. #1-Youngstown State

September 19, 1992

## WHAT'S INSIDE

### TONIGHT'S OPPONENT: Youngstown State

Tonight's game story discusses the top twenty battle between the 20th-ranked Bobcats of Southwest Texas and the number one ranked Penguins of Youngstown State. .... **Page 2**

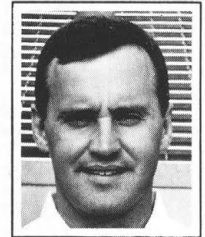

Jim Tressel

### ON THE RUN: The Fullback Tandem

Scott Smith and Tom Stubblefield are teaming up for an impressive duo from the fullback position this fall. Read more in this Bobcat feature. .... **Page 4**

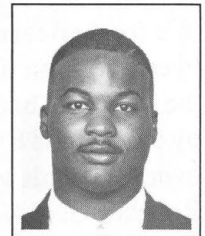

Tom Stubblefield

### ACADEMIC FEATURE: Geography Puts SWT on the Map

A new survey says SWT's undergraduate geography program is among the best. Read more. .... **Page 47**

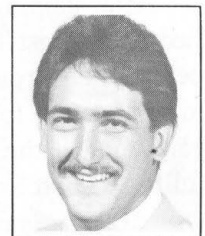

Jim Bob Jackson

### OTHER BOBCAT TEAMS: Golf Preview

The Bobcat golf team is ready for fall action as they set out to defend the Southland Conference Championship. . **Page 65**

## INDEX

Tonight's Game .....	2	SWT Cheerleaders .....	39
Southwest Texas .....	6	SWT Strutters .....	41
President Dr. Jerome Supple .....	7	SWT Bobcat Band .....	43
Alma Mater .....	9	SWT Stars .....	45
Athletic Director Richard Hannan .....	10	SWT Academic Feature .....	47
Head Coach Jim Bob Helduser .....	11	Bobcat Record Book .....	50
Assistant Coaches .....	13	SWT Top Ten .....	54
Updated Statistics .....	21	SWT Radio-TV Coverage .....	57
Bobcat Stadium .....	25	SWT Volleyball Schedule .....	60
Meet the Bobcats .....	26-31	SWT Basketball Schedules .....	61
SWT Roster .....	33	SWT Athletic Department Staff .....	62
Starting Line-ups .....	35	SWT Feature .....	65
Opponent Roster .....	36	SWT Opponents Schedules/Scores .....	66
Officials Signals .....	38	SWT Bobcat Athletic Association .....	67-68



## Penguins Invade South Texas Heat

By John Gilger, SID Intern

Tonight, Southwest Texas will embark on a tough two-week stretch against national powers, as they host the defending NCAA I-AA champions, Youngstown State in the home opener at the friendly confines of Bobcat Stadium.

From SWT's standpoint, this matchup will undoubtedly be the toughest test for the Bobcats thus far, as SWT will get a first-hand glimpse of how they stack up against the nation's top-ranked team.

Many football coaches around America say the most improvement in a football team can be noticed between the first and second games of the season. That was heavily noticed by fans, as the SWT offense amassed over 500 yards in total offense in the Bobcat's 39-34 victory over Texas Southern last Saturday at Alamo Stadium.

After gaining just 189 net yards rushing against Texas A&I the week before, the 'Cat ground attack returned to last year's form, compiling 360 yards against the Tigers. SWT junior fullback Scott Smith led the barrage with 109 yards rushing, while quarterback John Hygh added 100 yards and two touchdown runs.

The 360 yards of rushing offense marked the first time since the 1991 game against North Texas that SWT rushed for more than 300 yards. SWT finished fourth in the nation in 1991 at 287.8 yards per game rushing. The Bobcats were 3-1 last year in games in which they rushed for 300 yards or more. The only loss came at the hands of another nationally ranked team, Idaho. Since 1990 and the inception of SWT's current triple option of-

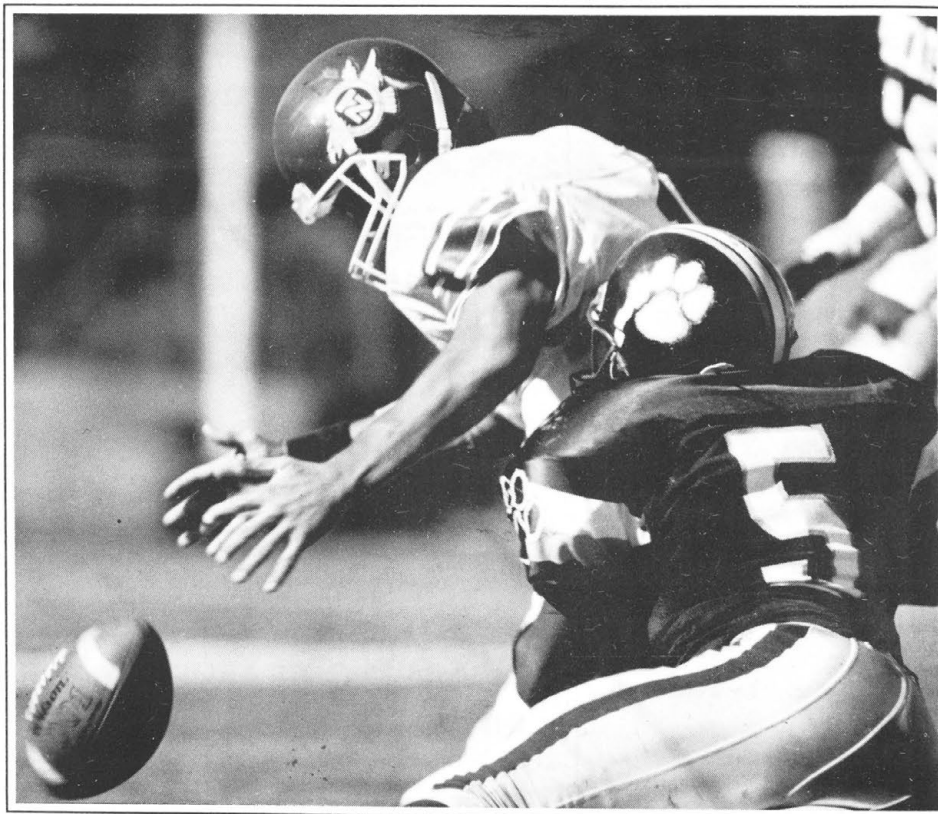

fense, the Bobcats are 8-2 when the team reaches that 300-yard plateau of net rushing.

Observers may have also noticed an oddity as the ever improving Bobcat air attack threw for 151 yards and two touchdowns, including a 28-yard strike from Hygh to Maurice Williams. Other than in the Prairie View game (59-6) last year, it was the first time since 1990 that the 'Cats have won a game in which they passed for more than 100 yards.

SWT kicker Ray Whitehead also proved to be vital in the win, booting three field goals during the game from 21, 28, and 29 yards.

The win over Texas Southern marked the first time a Bobcat gridiron squad had started the season at 2-0 since the 1988 season. However,

should the 'Cats want to have the idea of keeping their record unblemished, the SWT offense and defense must have a more consistent effort that in the past two games as the number one Penguins come waddling into San Marcos.

The Bobcat defense was the spark at Texas A&I, causing many turnovers and making the big plays when they had to, while their offense was sputtering. However last weekend, it was the offense that took center stage, while the defense surrendered 421 yards in total offense, of which TSU totaled 368 yards through the air on 16 Tiger completions.

On the other hand, who says Penguins can't fly? Though their passing stats are not going to rival most Big Sky numbers, Youngstown State has

managed just short of 800 yards of total offense in the team's first two games against Clarion and Delaware State.

Youngstown State looks to be in the thick of the national championship race again, sporting a 2-0 record, outscoring their two opponents by the score of 90-27.

Last week, YSU avenged a loss at the hands of Delaware State in their championship season, beating the Hornets 42-20. YSU's All-American candidate, junior Tamron Smith, who rushed for 1,545 yards in 1991, bulldogged his way for 96 yards and four

touchdowns to pace the Penguins.

Youngstown State also has two other All-American candidates in defensive end, Chris Vecchione, and defensive back, Dave Roberts.

Last season, head coach Jim Tressel and his Penguin squad defeated the Thundering Herd of Marshall 25-17 in the NCAA I-AA championship game. Tressel and his father became the only father-son combination to win the national championships at their respective schools. The late Dr. Lee Tressel won the national title back in 1978 at Baldwin-Wallace.

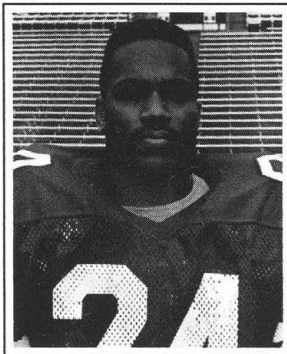

*Herb Williams*

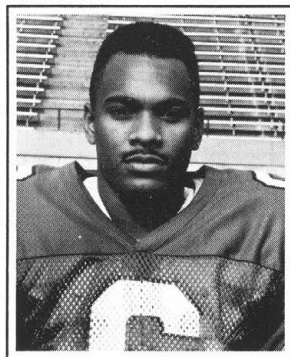

*Trent Boykin*

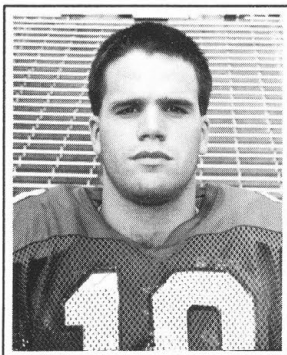

*Nick Cochran*

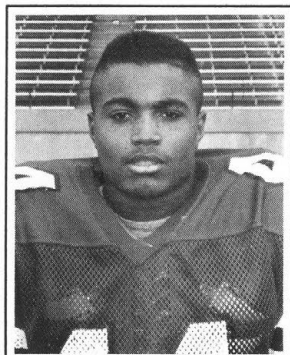

*Darnell Clark*

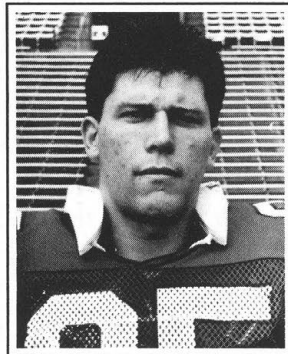

*Chris Vecchione*

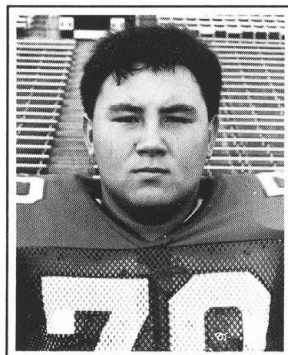

*Paul Kokos*

**'92 Bobcat Leaders**

Rushing					
	Att.	Yards	Avg.	TD	LG
Smith	39	143	3.7	0	19
Hygh	48	136	2.8	2	34
Williams	13	100	7.7	2	25
Subblefield	17	73	4.3	0	11
SWT (Totals)	143	547	3.8	4	34
Opponents	56	256	4.6	0	58

Passing					
	Att.	Comp.	Yards	Int.	TD
Hygh	29	18	239	1	1
Rogers	1	1	21	0	0
SWT (Totals)	30	19	260	1	1
Opponents	41	21	464	2	6

Receiving					
	PC	Yards	Avg.	LG	TD
Williams	5	83	16.6	28	1
Faust	3	42	14.0	19	1
Adams	2	39	19.5	22	0
Wood	2	24	12.0	15	0
Moore	2	21	10.5	15	0
SWT (Totals)	19	260	13.7	28	2
Opponents	21	464	22.1	87	6

Punting					
	No.	Yards	Avg.	LG	BL
Brandes	9	261	29.0	42	0
SWT (Totals)	9	261	29.0	42	0
Opponents	5	171	34.2	39	0

Tackles			
	Solo	Asst.	TOT
Jeff Milward	11	6	17
Danny Davis	9	6	15
Craig Hemphill	7	5	12
Nelson Robinson	5	6	11

**'92 Penguin Leaders**

Rushing					
	Att.	Yds.	Avg.	TD	LG
Smith	43	225	5.2	6	23
Clark	22	139	6.3	1	27
Cochran	15	83	5.5	1	17
Ghent	9	31	3.4	0	13
YSU (Totals)	105	552	5.3	9	27
Opponents	94	402	4.3	2	59

Passing					
	Att.	Comp.	Yds.	Int.	TD
Cochran	16	8	157	1	1
Brumgard	14	6	71	0	0
YSU (Totals)	33	15	231	1	1
Opponents	52	24	268	4	1

Receiving					
	PC	Yds.	Avg.	LG	TD
Boykin	5	90	18.0	32	0
Williams	4	93	23.3	64	1
Walker	2	29	14.5	21	0
Zwisler	2	9	4.5	7	0
YSU (Totals)	15	231	15.4	64	1
Opponents	24	268	11.2	28	1

Punting					
	No.	Yds.	Avg.	LG	BL
Bucciarelli	8	307	38.8	48	0
YSU (Totals)	8	307	38.8	48	0
Opponents	14	526	37.6	59	0

Tackles			
	Solo	Asst.	TOT
Evans	11	7	18
Hill	9	9	18
Vecchione	9	9	18
Brown	8	3	11

### The Fullback Option in Gear

With one of the nation's best I-AA football teams next up on the schedule, there could have been concern that the Bobcats of Southwest Texas might look past Texas Southern last Saturday.

An ever-improving Tiger squad made sure that wouldn't happen. TSU put together a never-say die game and though they never led, lost by just five points, 39-34.

One reason SWT was able to keep the lead on its side of the scoreboard was a rejuvenated rushing attack. The attack went for 360 yards on the ground with two 100-yard rushers.

Fullback Scott Smith led all rushers with 109 yards on 21 carries. For Smith, it was the first time he eclipsed the 100-yard mark since last year's season opener against Texas A&I.



*Scott Smith*

"Being with the triple option, they can always take away one phase of it, but the other people are going to have a good game," the always modest Smith said after the game. "You have to be patient and hit it up in there and take advantage of what they give you."

Smith took over the team's rushing lead, now with 143 yards after two games. Quarterback John Hygh is second with 136 yards, while Maurice Williams has 100.

The Belton junior was the team's second-leading rusher a year ago with 549 yards and 6.4 yards per carry. Smith and Tom Stubblefield combined for 974 yards at the fullback position in 1991 and that duo is doing a pretty good job of double-teaming the opposing defense this year. Stubblefield finished with 67 yards on 15 carries against Texas Southern.

"Anytime you have depth, even with our "A" backs and quarterbacks, and you have an opportunity to rest and stay fresh," Smith added, "that wears down the defense."

Smith reflects on the team's first two games, both wins, as total team efforts.

"These last two weeks have proven that when the defense is off, the offense can take up the slack," Smith continued, "and when the offense is off, the defense can pick up

the slack."

"When we hit it right on, then we will be hard to beat."

Another factor in SWT's early success, Smith credits, is the coaching staff.

"This team has displayed a lot of character this year and I think that is a reflection of the coaching staff," Smith said. "They are good men and we want to win for them as much as we want to win for ourselves."

"They have shown a lot more confidence in us as a team and therefore we have a lot more confidence in them."

Youngstown State is the next foe for the Bobcats. The Penguins are the defending NCAA I-AA national champs and are off to a 2-0 start this fall.

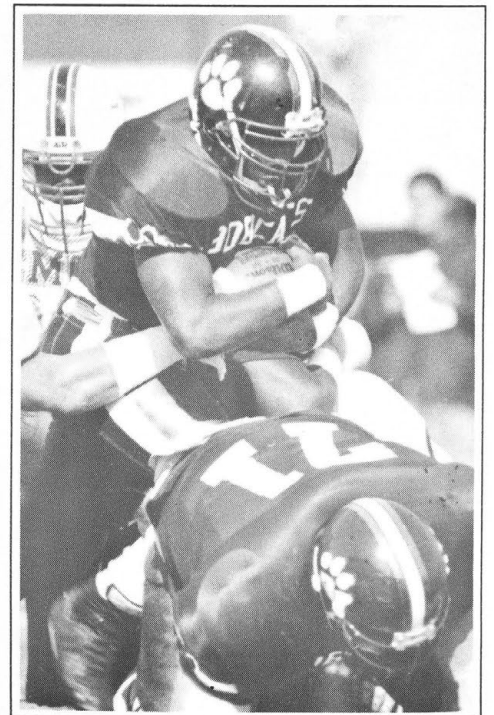

*Tom Stubblefield*



# TOWN & COUNTRY

---

## AUTO RANCH



2701 I-35 South

San Marcos, Texas

*Pontiac – GMC Truck – Subaru*

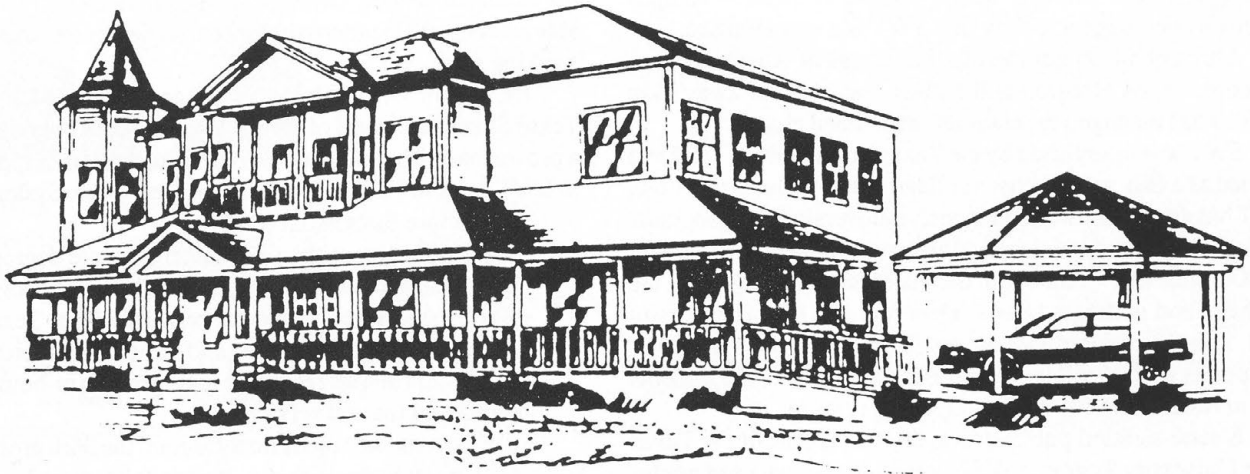

**Get the car you want at the  
payment you can afford!  
Come see us.**

### HOURS

#### Sales

Mon-Fri • 8:00 a.m. - 9:00 p.m.  
Sat • 9:00 a.m. - 6:00 p.m.

#### Parts & Service

Mon-Fri • 7:30 a.m. - 6:00 p.m.  
Sat • 8:00 a.m. - 1:00 p.m.

### PHONE

Local • (512) 392-4300  
Toll Free • 1-800-299-8696

Exit McCarty Lane 1 mi. North of SM Factory Shops

# SWT '92

## SWT ■ PROFILE

Located on the edge of the Texas Hill Country, where blackland prairies turn into beautiful hills, Southwest Texas State University enjoys a setting that is unique among Texas universities. The beauty of the crystal-clear San Marcos River and the stately cypress and pecan trees on the campus adds to the charm of its picturesque setting.

A diversity of campus architecture – from historic red-steeped Old Main, SWT's original landmark building, to the Albert B. Alkek Library, which opened in 1990, – campus facilities encourage a feeling that SWT is a special place.

Although the major metropolitan areas of Austin and San Antonio – even Houston and Dallas – are not far away, San Marcos has managed to retain its small-town charm.

SWT was established by the Texas Legislature in 1899 and opened as a two-year teacher's college in 1903. Since that time, SWT has grown into a comprehensive university with programs through the master's degree level and an enrollment of more than 21,000 students. Although the increasing diversity of the graduate and undergraduate student mix is a major university goal, it is the resident student population that gives the SWT campus its special collegiate atmosphere. Some 5,000 students live in residence halls on the university campus.

A state-assisted public university that is part of the Texas State University System, SWT offers undergraduate and graduate courses primarily for the people of Texas. Over the years, the university has preserved its commitment to excellence in teaching at all levels while developing a wide variety of programs in other fields and making significant contributions in many areas of research.

Sound academic programming that combines the best of liberal arts education with the professional career-oriented curricula provides SWT students with a broad range of educational options. SWT offers undergraduate courses and degrees in a wide variety of subjects through seven academic schools: Applied Arts and Technology, Business, Education, Fine Arts and Communication, Health Professions Liberal Arts, and Science. Master's degrees are offered in a variety of areas through the Graduate School. Graduate-level programs are made available at times and locations that are particularly convenient to the working adult.

Dr. Jerome H. Supple has served as president of Southwest Texas State since April of 1989. A professor of chemistry with a proven background in university administration, Supple came to SWT from the State University of New York System.

A few more facts about SWT:

- SWT offers more than 130 undergraduate degree programs and more than 40 master's degree programs.
- SWT's student population is primarily from Texas although many other states and nations are represented.
- SWT's 23 campus residence halls provide in-house counseling and tutorial services.
- SWT counts among its many alumni the 36th president of the United States, Lyndon Baines Johnson, who graduated with a bachelor's degree and a permanent teaching certificate in 1930. Other alumni of note include United States Treasurer Catalina Vasquez Villalpando, Emmy Award-winning actor Powers Boothe and country music superstar George Strait.

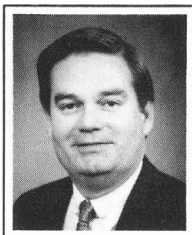

**DANIEL S. OUELLETTE**  
Chairman

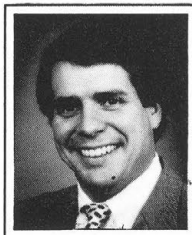

**THOMAS R. KOWLASKI**  
Vice Chairman

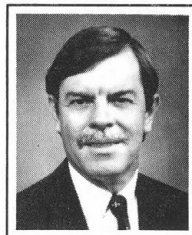

**WILLIAM CUNNINGHAM**

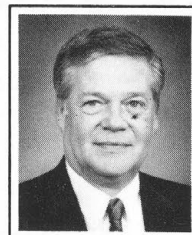

**NORMAN D. ELDER**



**BECKY R. ESPINO**

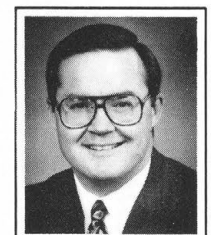

**DANIEL N. MATHESON**



**JANE C. MONDAY**

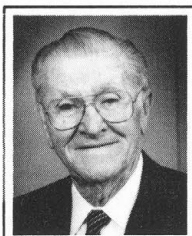

**W.C. PERRY**

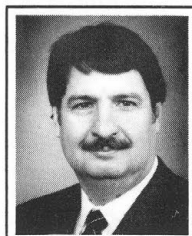

**CLYDE C. WADDELL, JR.**

### TEXAS STATE UNIVERSITY SYSTEM

Southwest Texas State University is part of the Texas State University System, which includes four state-assisted universities governed by a nine-member board of regents. Other system schools are Angelo State University, Sam Houston State University, and Sul Ross State University. The system maintains an office in Austin, managed by Lamar Urbanovsky, system chancellor. Current board members are pictured on this page.

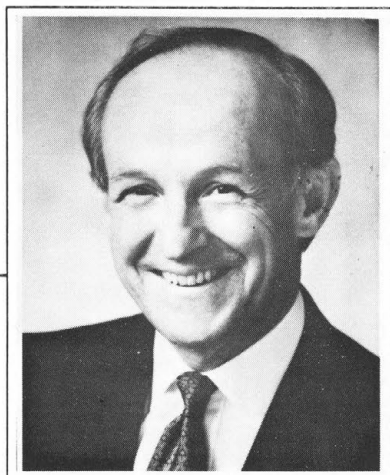

# Dr. Jerome Supple

Dr. Jerome Supple is in his fourth year as President of Southwest Texas State University after taking office on April 3, 1989.

Supple holds a Doctorate in organic chemistry from the University of New Hampshire as well as Bachelor's and Master's degrees in chemistry from Boston College.

When he was selected as SWT's president in December 1988, Supple was in the middle of a one-year appointment as acting provost and vice president of academic affairs at the State University of New York-Potsdam. He was on a one-year leave of absence from his position as vice president of academic affairs and professor of chemistry at SUNY-Plattsburgh in order to fill the Potsdam

vacancy.

He also served as acting president of SUNY-Plattsburgh, dean of general and special studies at SUNY-Fredonia and acting vice president for academic affairs at SUNY-Fredonia.

While serving as a vice president of academic affairs, Supple initiated programs designed to enhance the intellectual climate on campus, such as development of faculty research and scholarship opportunities, growth of external support systems through grants, the creation of an honors program and a distinguished visiting professor program.

An emphasis on curriculum development during Supple's tenure as vice president for academic affairs at SUNY-Plattsburgh resulted in 13 new major programs at the undergraduate level as well as the initiation of 47 academic minor programs.

Since taking office at SWT, Supple

has encouraged a greater emphasis on research and scholarship among SWT faculty and has worked to enhance grant and other extended external support of the university.

During most of his tenure as a university administrator, Supple continued to teach and do research. At SWT, he holds the rank of tenured professor in the Department of Chemistry. He has taught at all academic levels and has supervised several research groups. He has co-authored two chemistry textbooks and has published numerous other scholarly articles and papers.

A scientist by profession, Supple is a musician by hobby. An accomplished banjoist, Supple and his wife Catherine, a classical folk guitarist, are supporters and friends of fine arts. He also enjoys sports and relaxes by playing pick-up basketball and tennis and is an avid downhill skier. The Supples have three sons.

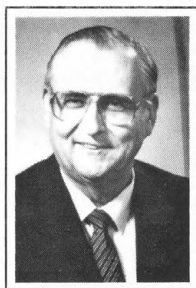

**Ted Marek**  
Vice President for  
Finance and Management

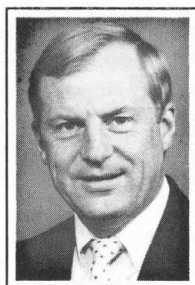

**Michael Abbott**  
Executive Vice President

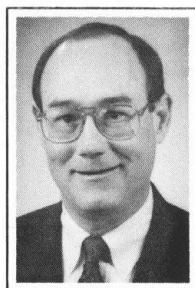

**Gerald Hill**  
Vice President for  
University Advancement

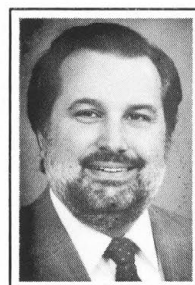

**Robert D. Gratz**  
Dean of the University  
Vice President for Academic Affairs

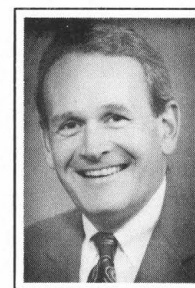

**James D. Studer**  
Vice President for  
Student Affairs



## Stratford House Inn

1601 IH-35 NORTH  
SAN MARCOS, TEXAS 78666  
(512) 396-3700

WHIRL POOL BATHTUBS • CABLE TV • CONTINENTAL BREAKFAST



**Firestone**  
Tires That Meet The Test

GENE WHITE  
OWNER

GENE WHITE FIRESTONE  
169 S. Guadalupe  
San Marcos, TX 78666

396-2038

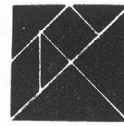

**Tangram**  
REHABILITATION NETWORK



and  
**Bobcats**

**Together  
for  
Victory!**

**SPECIALIZING IN  
HEAD INJURY REHABILITATION  
FOR OVER A DECADE.**

# SERUR'S VARSITY SHOP ON LBJ

*Fine Clothing  
&  
Shoes for Men*

*"We believe in Personal Service"*

326 N. LBJ      392-4328

Across from Jack in the Box

Bill Booth, D.C.

Carol Booth, R.N., D.C.

Doctors of Chiropractic



**Booth Chiropractic  
Center**  
*Acupuncture*



1104 Thorpe Lane, Suite W  
San Marcos, TX 78666

(512) 392-3900

Health Care for the Entire Family



STATE FARM  
INSURANCE COMPANIES  
HOME OFFICES: BLOOMINGTON, ILLINOIS

**JOHN A. ANDERSON**  
Agent

P.O. Box 1234  
(Across From State Bank)  
San Marcos, TX 78666  
Off.: (512) 392-6601  
Res.: (512) 392-5172

**30**  
YEARS  
REPRESENTING  
STATE FARM  
INSURANCE



## Alma Mater

O, Alma Mater, set up on the green hills,  
With turrets pointing upward toward the sky;  
We yield to thee our love and our devotion,  
Mother of hopes and aspirations high.

Thy feet are laved by pure and limpid waters,  
Fair rivers flowing to the sea;  
Thy hills are crowned with ancient oak and laurel,  
Fit emblems they of strength and victory.

Thy spirit urges us to deeds of valor,  
Raising the fallen, cheering the oppressed;  
Thy call will echo clearly down the ages,  
Dear Alma Mater, mother loved and blessed.

Dear mother, ours, should effort be successful,  
Ambitions crowned with glory or renown,  
We turn to thee with reverence and affection,  
Thine is the conquest, thine the victor's crown.

Thy spirit urges us to deeds of valor,  
Raising the fallen, cheering the oppressed;  
Thy call will echo clearly down the ages,  
Dear Alma Mater, mother, loved and blessed.

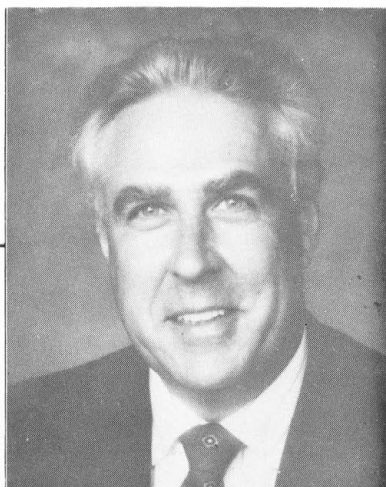

## Richard Hannan

Richard Hannan was named the fourth Director of Athletics in Southwest Texas history on January 4, 1992, and began as SWT's A.D. in February.

Hannan came to Southwest Texas after a successful two and one-half years as the athletic director at Weber State University in Ogden, Utah. He replaced Bill Miller, who retired after

31 years on the Bobcat staff, including the last 20 as athletic director.

While at Weber State, Hannan's programs claimed the Big Sky Conference's "All-Sports" trophy for the first time in school history. The Wildcat program also witnessed balancing the athletic department budget, creating a student advisory board, and implementing an academic support system. Hannan was also very active in both the Big Sky Conference and the National Collegiate Athletic Association.

Hannan spent 14 years at Lewis Clark State College in Lewiston,

Idaho, as athletic director, head basketball coach, and assistant professor. He also spent seven years at Columbian Basin College in Pasco, Washington, as the head basketball coach and assistant professor.

In May of 1991, Hannan was inducted into the National Athletic Intercollegiate Association (NAIA) Hall of Fame.

Hannan graduated from Eastern Washington State College in 1963, and received his Master's degree from Eastern Washington, as well, in 1967. He and his wife, Nancy, have three children.



*SWT Distinguished Alumnist Sidney Hughes talks with Richard Hannan at a reception honoring the new Bobcat Athletic Director.*

The 1992 Southwest Texas football team is in new hands. But not to worry, they are good hands.

Jim Bob Helduser enters his seventh season at Southwest Texas, but his first as the head coach of the Bobcats. The 35-year old Helduser becomes the 11th head football coach in Southwest Texas football history and, in doing so, takes over a program on the rise.

Helduser was the defensive coordinator for Southwest Texas the past two seasons, taking over the program from Dennis Franchione, who left the job vacant when he accepted the head coaching position with the University of New Mexico.

Helduser inherits a team with 44 returning letter winners and 16 returning starters, eight on offense and eight on defense. In the past two seasons, SWT has posted its first two winning records since 1984 with a 6-5 mark in 1990 and a 7-4 finish last fall. The Bobcats have also made a mark for themselves in the NCAA I-AA national polls, ranked as high as ninth last year, and in the national statistical categories. Last season, Helduser guided the Bobcats to a 12th place standing in total defense and a 13th place finish in rushing defense. On offense, Southwest Texas was ranked in the top five nationally in rushing yardage the past two seasons.

The soft-spoken first-year head coach is viewed as a "players" coach and is making his mark off the field, as well. He is upgrading current and establishing new player orientation policies for the arrival of new student-athletes in order to make their transition to college smoother. He is continuing to upgrade an outstanding strength and conditioning program and will further pursue academic excellence in his players through the Athletic Academic Counseling Program.

In past years, Helduser worked on the Southwest Texas coaching staff with the offensive line (1989), the defensive line (1986 and 1988), and with the offensive backs (1987).

Helduser was an assistant coach at Houston's Alief-Elsik High School two seasons before coming to SWT. In

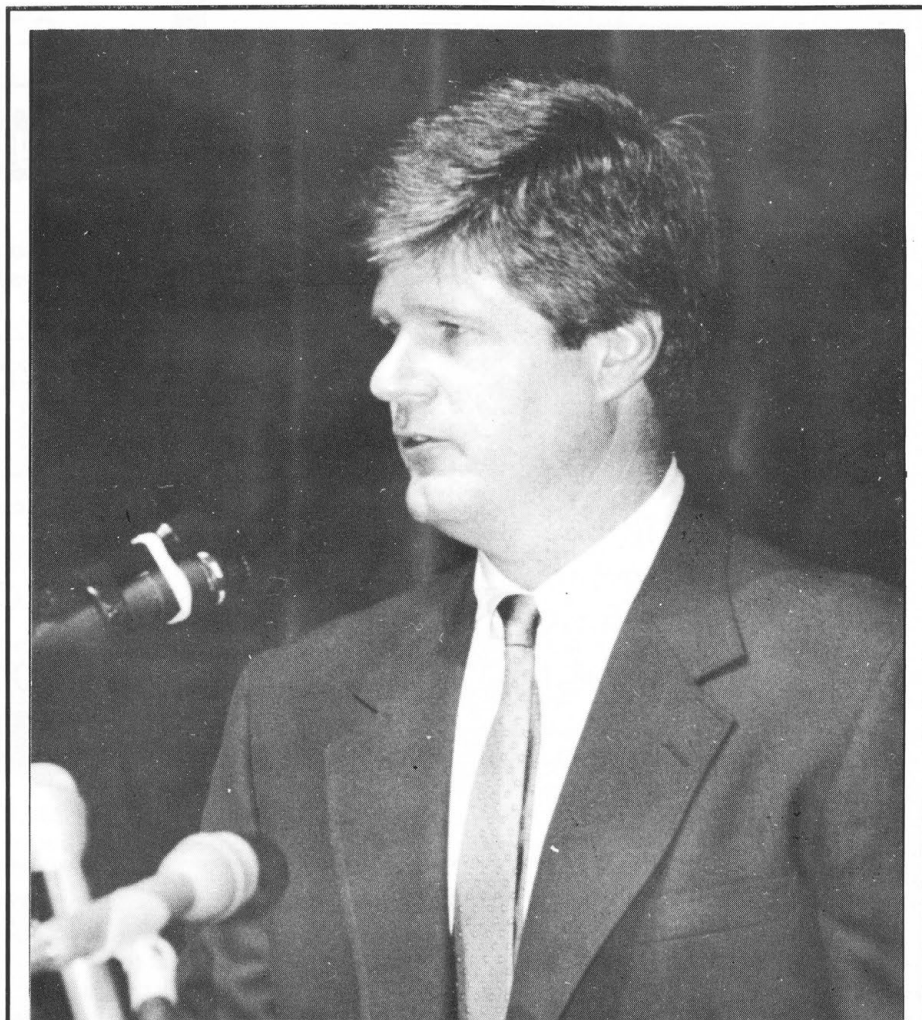

**SWT . HEAD . COACH**  
**JIM . BOB**  
**H e l d u s e r**

addition, Helduser coached at Rice University for five years from 1980-84.

Helduser lettered four seasons at Texas Lutheran College and played on the 1975 NAIA National Championship team which posted a 13-1 record. He was coached at Texas Lutheran by former Southwest Texas and current University of Minnesota head coach Jim Wacker.

Helduser was a two-year letter

winner at Port Neches-Groves High School, and was a member of the 1974 squad which reached the state 4-A semi-finals twice. He was a two-time All-District selection.

Helduser was born February 27, 1957, and graduated from Texas Lutheran in 1979. He completed his Master's degree at Southwest Texas in 1990. Helduser and his wife, Janet, who also received her degree from SWT, have two children, Brant (9) and Kylene (3).

# GRINS RESTAURANT



DINE INSIDE OR OUTSIDE  
UNDER THE TREES  
ON OUR DECKS

802 N. LBJ DR.  
1 BLOCK NORTH OF SWT

392-GRIN

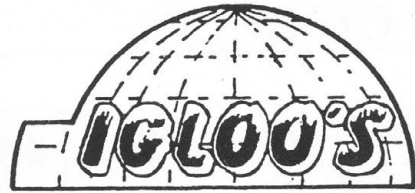

**Texas' Original Drive-Thru Daiquiri Factory**

• featuring •

- Beer - Domestic & Imports
- Wine & Wine Coolers
- Keg Reservations
- Soda & Party Supplies
- Ice & Cups
- Chips

**Frozen Daiquiris  
27 Flavors**

Igloo's frozen drinks are made with  
real fruit or fruit juices.

*Open 7 days a week*

Mon-Fri: 10 am-Midnite • Sat: 9 am-1 am • Sun: 12 pm-12 am

**392-3700**

**651 Bugg Ln.**

**Keg Beer**

## GREAT SERVICE AND GREAT Canon *NP* COPIERS

**An Unbeatable Combination  
from Texas Copy and Canon.**

Full line of Superior Copiers, Facsimiles,  
Micrographics, and Color Laser Copiers.

Ten Branches throughout Texas.  
Sales • Supplies • Leasing • Renting  
Service & Maintenance

**TEXAS COPY**

Texas Copy and Canon.  
Two Great Names, All Over Texas.

**396-8885**

1904 Ranch Rd. 12, San Marcos

**Canon**  
AUTHORIZED DEALER





**Jack Kiser**  
**Assistant Coach**  
**Defensive Coordinator**

Jack Kiser takes over the helm as Southwest Texas' defensive coordinator as a first-year Bobcat assistant coach. Kiser takes the reigns of the defense from first-year head coach Jim Bob Helduser.

Kiser came to SWT this spring from the University of Texas where he served on the Longhorn staff of David McWilliams four years coaching the defensive ends. Kiser also worked at Texas Tech under McWilliams one year (1986).

In addition, Kiser coached in the Texas high school ranks at Palestine High, Abilene High, Lockhart High, and Midland High before entering the private business field from 1979-84.

Kiser was a two-year All-Conference player at defensive tackle for Abilene Christian in 1969 and 1970. He earned honorable mention All-American honors as a senior. He graduated in 1971 and earned his Master's degree in 1976, also from ACU.

The native of Abilene was a third-team All-State selection at Abilene High as a center and defensive end. He attended the U.S. Naval Academy before transferring to ACU.

Kiser and his wife, Kathy, have two sons, Cole (8) and Chase (6).



**Ricky Matt**  
**Assistant Coach**  
**Secondary**

Ricky Matt is a first-year Bobcat assistant coach with responsibilities this fall in the secondary and on special teams.

Matt spent the last two years in Kingsville at Texas A&I where he served as the secondary coach and head of the kicking game. He joined the Javelinas after three years at McNeese State and one year at Nicholls State in 1986.

Matt earned his Bachelor's degree from Texas Lutheran in 1979 and completed his Master's degree at Northeast Louisiana in 1980, working with the Indians' program two seasons. He had other coaching stops at Nicholls State (1981), Opelousas (La.) High (1982), Crowley (La.) High (1983-84), and his alma mater, Nederland (La.) High (1985).

Matt was a four-year letter winner and three-year starter for TLC after lettering three-years at Nederland.

Matt and his wife, Susan, have three children, Megan (16), Jerod (12), and Ross (7).

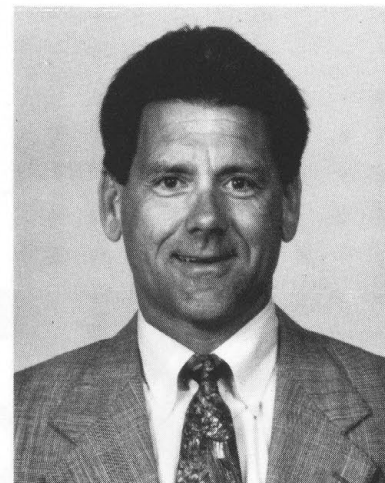

**Tim Nunez**  
**Assistant Head Coach**  
**Offensive Coordinator**

Tim Nunez will take control of the Bobcats' offense, ranked first in the Southland Conference in rushing and total offense the past two seasons.

Nunez came to SWT this spring from Tulane University where he was the passing game coordinator and worked with the wide receivers. He was on the staff of the Green Wave from 1984-86 and 1987-91.

Prior to his stay with Tulane, Nunez worked at Texas A&M two years (1982-83) and Garden City CC (1980-81). He also had a one-year stay with A&M in 1978 as part of the staff that guided the Aggies to the Hall of Fame Bowl.

Nunez earned his Bachelor's degree from Lamar in 1970 and his Master's in 1974. He then went to work at his alma mater, Port Neche-Groves, from 1974-77, helping the team to state championships in 1975 and 1977. He had played there as a running back under coach Bum Phillips.

Nunez and his wife, Ellen, have five children, Dwayne (23), Jake (21), Jame (17), Mark (15), and Lori (13).

*No one conquers who doesn't fight.*

– Gabriel Biel



# Victoria Bank & Trust

Banking, Pure  
& Simple.

Member: Victoria Bankshare, Inc./FDIC  
123 N. Edward Gary • San Marcos • 512/396-2525  
101 Springtown Way • San Marcos • 512/353-4321  
Ranch Road 12 • Wimberley • 512/847-2442



"Biggest and Best Breakfast  
in Town"

**Drink Specials**  
3PM - 9PM

**Food Special**  
2PM - 8PM  
\$3.00 Pitchers  
\$1.00 Longnecks

**Chicken Fried Steak \$3<sup>50</sup> Everyday!**  
(See Daily Specials Section for More low prices)

126 N. LBJ • 353-9289



There's more to being a Lennox dealer than simply sewing a patch on a uniform. That may be good enough for some companies, but not us. Because at San Marcos Air Conditioning, we've met the toughest quality standards in the heating and cooling industry. Lennox quality standards. Only dealers who are prompt, courteous, dedicated craftsmen can wear the Lennox name. That's why we're proud to be a Lennox dealer. We even repair all makes and models of furnaces, air conditioners and heat pumps. So just because you don't own a Lennox, doesn't mean you have to suffer by not getting our brand of quality service. Remember, next time you need help with your home comfort system, call the dealer who meets the industry's toughest standards, San Marcos Air Conditioning, your Lennox dealer. Because when quality's a must...Must Be A Lennox.

**San Marcos Air Conditioning**  
**353-2511**

T.A.C.L.A. 002504A

*We Support the Bobcats*

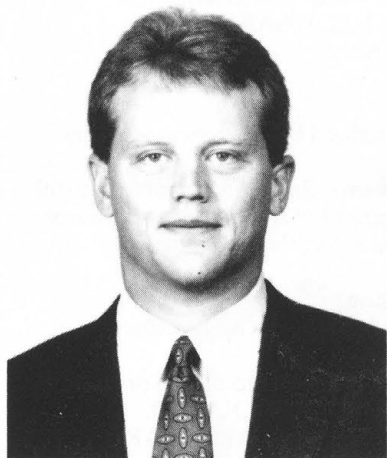

**Craig Stump**  
**Assistant Coach**  
**Running Backs**

Craig Stump is a first-year Bobcat assistant coach in charge of the running backs of the 'Cats' spread option offense.

Stump joined the staff this spring from Tulane University where he worked as the tight ends coach in 1991. Stump also worked as a graduate assistant at Tulane from 1988-89 and a volunteer assistant in 1990.

Stump was a four-year letterman at Texas A&M where he started at quarterback in eight games as a freshman, two more as a sophomore and then split time in his final two years. Stump also handled punting chores for two and a half seasons. He played in three Cotton Bowl games with the Aggies, against Auburn in 1986, against Ohio State in 1987 and against Notre Dame in 1988.

Stump earned his Bachelor's degree in 1987 from A&M and received his Master's degree in 1990 from Tulane.

Stump and his wife, Mary Beth, have no children.



**Everett Todd**  
**Assistant Coach**  
**Defensive Line**

Everett Todd is another newcomer to Southwest Texas this season, coming to the Bobcat program from Tulane University. Todd will coach the defensive line for the Bobcats.

Todd was at Tulane for just one season, working with the defensive line. He had previous stops at Angelo State (1990) and Lamar (1986-89).

Todd was a standout defensive end for Rice, despite being nagged by injuries following his freshman season. He was a four-year letter winner at Rice and was drafted by the San Antonio Gunslingers of the USFL following his senior season. He earned his Bachelor's degree from Rice in 1984 and Master's degree from Lamar in 1990.

The native of Sweetwater, Texas, played fullback and linebacker for the Mustangs, earning All-District honors two years. He also earned All-State recognition as a member of the Sweetwater Choir in 1979 as both a soloist and part of an ensemble.

Todd and his wife, Donna Kay, have no children.



**Mike Vaught**  
**Assistant Coach**  
**Quarterbacks**

Mike Vaught will be in charge of the quarterbacks this fall for Southwest Texas after making the move to San Marcos from Southwest Missouri State University.

Vaught came to the Bobcat program this spring after serving as coach of the running backs and as the recruiting coordinator at SMSU from 1986-91. He helped the Bears to two NCAA I-AA playoff appearances as winners of the Gateway Conference in 1989 and 1990.

Vaught was a two-year letter winner at Arkansas Tech before an injury ended his career. He earned his Bachelor's degree from Tech in 1983, serving on the coaching staff his final two years in school. Vaught worked at the University of Arkansas from 1984-85, taking trips with the Razorbacks to the Liberty Bowl in 1984 and Holiday Bowl in 1985.

Vaught was a two-year starter at Mena (Ark.) High at tight end and free safety, winning the state championship in 1976.

Vaught and his wife, Karri, have no children.

# STUDENT HEALTH CENTER (512) 245-2161

## ELIGIBILITY

Students who are registered, have paid the Student Service Fees, and possess a valid SWT ID card are eligible for Health Center care.

## HOURS OF OPERATION

- \* Monday through Friday 8am-7pm
  - Summer Session Monday through Friday 8am-5pm
  - \* Saturday & Sunday 9am-11am
- \*NOTE: 5-7 p.m. weekdays & 9-11 a.m. weekends are reserved for URGENT CARE.  
Weekend clinics are not offered during Summer Session

## STAFF

The Health Center is staffed by licensed physicians, registered and licensed vocational nurses, medical assistants, registered pharmacists, medical technologists, medical laboratory technician, administrative personnel, health educator, and student assistants.

## LOCATION

Health Science Building, Suite 150, between College Inn & Alkek Library on Comanche Street.

## SERVICES

- Primary medical care by staff physicians. NO APPOINTMENTS NECESSARY.
- X-rays and laboratory tests
- Pharmacy
- Immunizations
- Allergy injections prescribed by student's personal physician.
- Gynecology - pelvic exams, Pap smears, birth control pills, diagnosis & treatment of infections, pregnancy testing/counseling and referrals.
- AIDS testing
- Contraceptive counseling
- Routine physical examinations by appointment
- Health education services
- Specialty clinics to include dermatology & orthopedic consultation. NOMINAL FEE REQUIRED. CONSULTATIONS WITH SPECIALISTS ARE ARRANGED AS NEEDED.

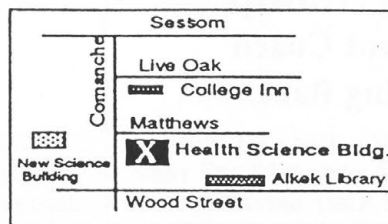

# ROTHER'S



## BOOKSTORE

*Proudly Serving The Southwest*

Your SWT T-SHIRT and NOVELTY Headquarters

ROTHER'S BOOKSTORE SUPPORTS  
THE BOBCATS!!!

coupon coupon coupon coupon coupon coupon coupon coupon coupon coupon coupon coupon coupon

## ROTHER'S BOOKSTORE

# 25% OFF

ANY T-SHIRT WITH THIS COUPON  
425 NORTH LBJ DRIVE • 353-2665  
MC • VISA • AM. EXPRESS • DISCOVER

JAMES R. ZUROVEC  
CERTIFIED OPTICIAN

(512) 353-3388  
SPRINGTOWN II

# DIETZ- McLEAN OPTICAL

1104 THORPE LANE  
SAN MARCOS, TEXAS 78666



**Mike Ferguson**  
**Graduate**  
**Assistant Coach**

Mike Ferguson begins his second season at Southwest Texas as a graduate assistant coach in the Bobcat football program.

Ferguson spent 13 years in the United States Marines before his move to San Marcos. He was a four-year letter winner at Texas Lutheran College, starting two seasons and serving as captain during his senior year. He was a member of the 1974 and 1975 national championship TLC squads and graduated in 1978.

Ferguson left the marines with the rank of Captain. He spent time in Okinawa, Japan, Subic Bay, Phillipines, California and North Carolina. In addition, he spent eight months with the 4th Marine Expeditionary Brigade during Operation Desert Shield/Storm in the Persian Gulf.

Ferguson and his wife, Vicki, have three daughters, Shawna (9), Tara (6), and Emalie (4).

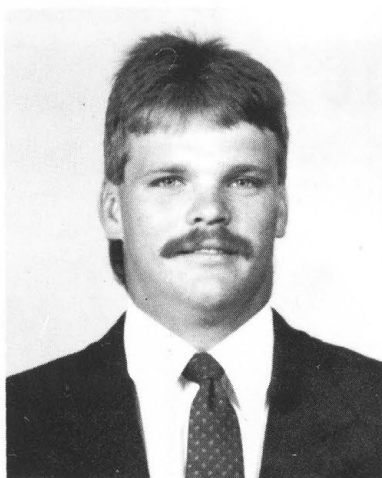

**Butch Maywald**  
**Graduate**  
**Assistant Coach**

Butch Maywald will spend time as a graduate assistant coach this fall for the Bobcat football program now in his second year on staff.

Maywald served as a student assistant coach last fall for Southwest Texas after completing a successful playing career for the Bobcats. He led the team in interceptions (5) and was fourth on the team in tackles his senior season from the strong safety position. He had 52 tackles in that final campaign for the 5-6 'Cats of 1990 under the late John O'Hara.

The Houston native came to Southwest Texas from Jersey Village High where he played under coach Rudy Phillips. A two-time All-District pick, Maywald was also named All-Greater Houston as a senior.

Maywald was born Sept. 21, 1967, in Houston. He received his Bachelor's degree from Southwest Texas in 1991, and is single.

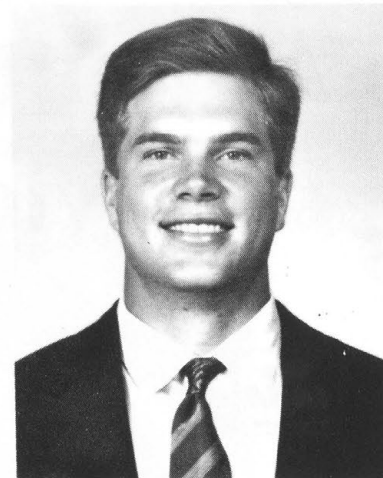

**Gary Wisdom**  
**Student**  
**Assistant Coach**

Gary Wisdom returns for his second year at Southwest Texas as a student assistant coach on the Bobcat Staff.

Wisdom broke into the coaching ranks with SWT last fall assisting with the defensive line. He will help with the outside linebackers this fall.

Wisdom played his high school ball at Pleasanton where he lettered two years as a tight end and defensive end.

Wisdom was born Sept. 18, 1969, and is single. He will receive his degree in Exercise and Sports Science in May.

# San Marcos Alinement Service



600 Bugg Lane  
(512) 353-2435

DAN LEINNEWEBER  
FRANCIS GRAHAM

# GO BOBCATS



Try Our

## EXPRESS BUFFET

ALL-YOU-CAN-EAT PIZZA!

11 a.m. - 2 p.m. Mon.-Friday  
6 p.m. - 9 p.m. Wednesday Night

# \$2.99

110 N. LBJ • "On the Square"



**396-8888**

Ladies Pool  
Tournament  
Every Wednesday - 8 PM

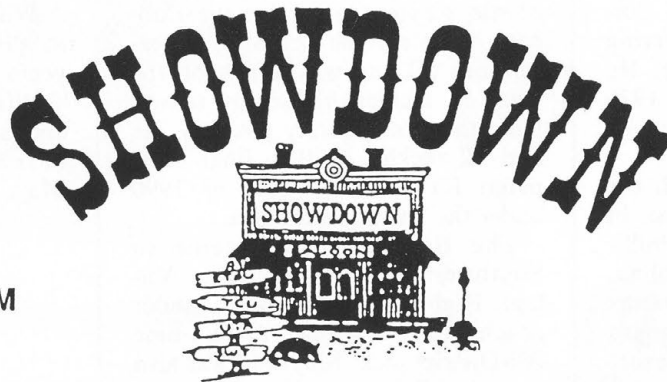

Men's Pool  
Tournament  
Every Tuesday - 8 PM  
Monday  
Doubles Tournament

Electronic Games, Pool, Foosball  
Happy Hours  
Best Sandwiches in the West

Ham & Cheese/Hot Pastrami Sandwiches/Roast Beef Sandwiches

## 392-7282

We Paige  
Located at 207 E. Hutchison

# Espinoza Graphics & Printing

(on the square)  
San Marcos, Texas



Publishers of the 1992  
**SWT BOBCATS** football game program  
**SAN MARCOS RATTLERS** football game program  
and **HAYS REBELS** football game program

Buy a program, and support your favorite team!

For all your printing needs, you can count on us!  
512-396-0122 • 1-800-643-1014 • Fax 512-396-8896

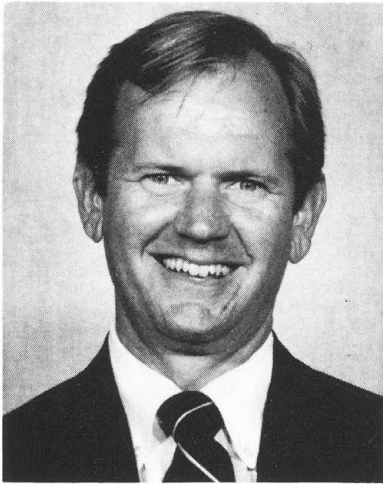

**Bobby Moore**  
Trainer

Bobby Moore is in his fourth season as the head trainer for Southwest Texas State University's intercollegiate athletic program.

Not foreign to SWT, Moore served as a student trainer when he returned to school in 1982 to gain his second degree, a Bachelor of Science in Education. While serving for four years as a student trainer with the Bobcats, he earned the Frank Medina Scholarship in 1984.

Upon graduation in 1985, Moore moved to Austin where he served as a graduate trainer at the University of Texas two seasons and was promoted to assistant trainer in 1987 where he served until his move to SWT.

Moore is a 1969 graduate of San Marcos High School and earned a Bachelor of Science degree in Biology from Southern Methodist in 1973. Moore obtained his Master of Education degree from the University of Texas in 1989. He is single.

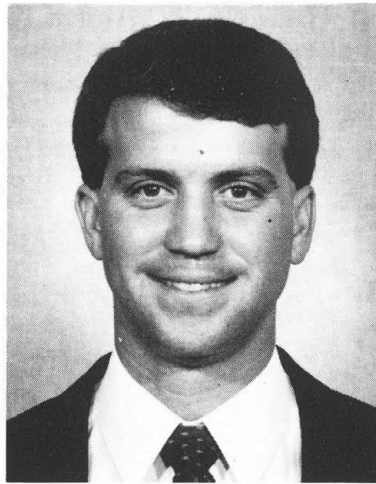

**David Gish**  
Assistant Trainer

David Gish is an assistant trainer for the Bobcats of Southwest Texas, primarily in charge of men's basketball. He also assists head trainer Bobby Moore with all of the department's intercollegiate sports.

Gish came to the SWT staff in January 1990 from San Marcos High School. He worked as the Rattlers' head trainer four years, joining their staff in 1986.

From 1984 to 1986, Gish worked as a full-time assistant trainer at the University of Southwestern Louisiana handling men's basketball among other duties.

Prior to entering college, Gish began his trainer background under Dennis Hart at North Mesquite High. Gish earned his Bachelor's degree from North Texas in 1984. He completed his Master's degree at Southwest Texas in May 1990.

Gish was born June 26, 1962, and is married to the former Karen Padgett, a 1987 SWT graduate.

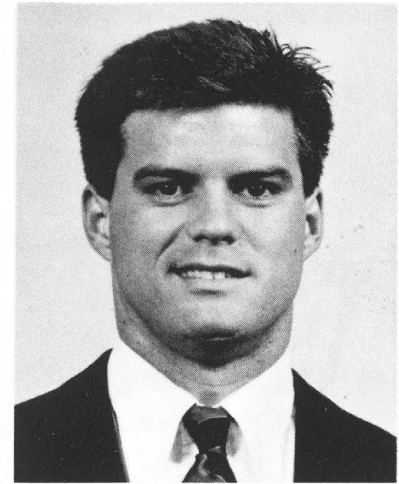

**Robert MacDonell**  
Strength and  
Conditioning

Robert MacDonell is the strength and conditioning coach for the Bobcats, now in his second full season.

MacDonell was hired at Southwest Texas to set up year around strength and conditioning programs for the athletic teams at SWT. He also assists the football program with recruiting.

MacDonell graduated from Louisiana State University in 1987 with his Bachelor's degree and from Northeast Louisiana in 1989 with his Master's degree in Health and Physical Education.

The 29-year old MacDonell served as a graduate assistant strength coach at NLU from 1988-90 and also volunteered at LSU during the summer of 1990.

A three-year letterman at Catholic High in Baton Rouge, MacDonell was a football walk-on at LSU and Louisiana Tech. He is single.

# STATISTICS

# SWT '92

**Record: 2-0 Home: 0-0 Road: 1-0 Neutral: 1-0 SLC: 0-0**

TEAM STATISTICS		SWT	OPP	SEASON RESULTS		SCORE	ATTENDANCE						
First Downs		51	26	Sept. 5	TEXAS A&I	W15-14	11,500						
Rushing		36	6	Sept. 12	vs. Texas Southern	W39-34	5,175						
Passing		14	16	Sept. 19	YOUNGSTOWN STATE								
Penalty		1	4	Sept. 26	*at Northeast Louisiana								
Net Yards Rushing		549	256	Oct. 3	*NICHOLLS STATE								
Attempts		143	56	Oct. 10	*STEPHEN F. AUSTIN								
Yards Gained		657	335	Oct. 24	*MCNEESE STATE								
Yards Lost		108	79	Oct. 31	*at Northwestern State								
Yards/Rush		3.8	4.6	Nov. 7	at Prairie View A&M								
Yards/Game		274.5	128.0	Nov. 14	*NORTH TEXAS								
Touchdowns		4	0	Nov. 21	*at Sam Houston								
Net Yards Passing		260	464										
Attempts		30	41	INDIVIDUAL STATISTICS									
Completions		19	21	Rushing	G	TC	NET	Y/C	Y/G	TD	LG		
Percentage		0.633	0.512	Scott Smith	2	39	143	3.7	71.5	0	19		
Interceptions		1	2	John Hygh	2	48	136	2.8	68.0	2	34		
Touchdowns		2	6	Maurice Williams	2	15	100	6.7	50.0	2	25		
Yards/Catch		13.7	22.1	Tom Stubblefield	2	17	73	4.3	36.5	0	11		
Yards/Game		130.0	232.0	Danny Faust	2	12	51	4.3	25.5	0	16		
Total Offense		809	720	James Rogers	1	4	21	5.3	21.0	0	13		
Total Plays		173	97	Harold Adams	2	8	25	3.1	12.5	0	9		
Yards/Play		4.7	7.4	Donald Miller	2	0	0	0.0	0.0	0	0		
Yards/Game		404.5	360.0	Corey Montgomery	2	0	0	0.0	0.0	0	0		
Punts		9	5	=====									
Yardage		262	171	SWT	2	143	549	3.8	274.5	4	34		
Average		29.1	34.2	Opp.	2	56	283	5.1	141.5	0	58		
Had Blocked		0	0	=====									
Punt Returns		1	4	Passing	G	ATT	COM	PCT	INT	YDS	Y/G	TD	LG
Yardage		19	16	John Hygh	2	29	18	0.621	1	239	119.5	2	28
Average		19.0	4.0	James Rogers	1	1	1	1.000	0	21	21.0	0	21
Kickoff Returns		8	6	Phillip Gossett	0	0	0	0.000	0	0	0.0	0	0
Yardage		165	123	=====									
Average		20.6	20.5	SWT	2	30	19	0.633	1	260	130.0	2	28
Interceptions		2	1	Opp.	2	41	21	0.512	2	464	232.0	6	87
Yardage		28	0	=====									
Penalties		13	11	Receiving	G	NO	YDS	Y/C	C/G	TD	LG		
Yardage		130	105	Maurice Williams	2	5	83	16.6	2.5	1	28		
Fumbles/Lost		4/1	11/7	Danny Faust	2	3	42	14.0	1.5	1	18		
3rd Down Conversion		11/32	5/17	Anthony Wood	2	2	24	12.0	1.0	0	15		
Time of Possession (Avg.)		39:05	20:55	Scott Moore	2	2	21	10.5	1.0	0	15		
				Harold Adams	2	2	39	19.5	1.0	0	22		
Scoring	1	2	3	4	Tot/Avg.	Clint Owen	1	1	12	12.0	1.0	0	12
SWT	10	11	3	30	54/27.0	Corey Montgomery	1	1	21	21.0	1.0	0	21
Opp.	8	7	20	13	48/24.0	Scott Smith	2	1	-3	-3.0	0.5	0	-3
						Tom Stubblefield	2	1	1	1.0	0.5	0	1
Scoring	TD	XP1	XP2	FG	TOTAL	Thomas Lee	2	1	20	20.0	0.5	0	20
Williams	3	0	0	0	18	=====							
Whitehead	0	3	0	2	12	SWT	2	19	260	13.7	9.5	2	28
Hygh	2	0	0	0	12								
Faust	1	0	0	0	6								
Wood	0	0	2	0	4								
Adams	0	0	1	0	?								

# SWT '92 STATISTICS

Punting	G	NO.	YDS	AVG	Punt Returns	G	NO	YDS	AVG	TD
Jeff Brandes	2	9	262	29.1	M. Williams	2	1	19	19.0	0

Field Goals	MADE	ATTEMPTS	Kickoff Returns	G	NO	YDS	AVG	TD
Ray Whitehead	3	4	V.J. Villareal	2	1	23	23.0	0
Made: 21, 28, 29			Harold Adams	2	6	136	22.7	0
Missed: 48			Donald Miller	2	1	6	6.0	0
			M. Williams	2	0	0	0.0	0

## SWT Defensive Statistics

Defensive Statistics	UT	AT	TOTAL	CF	FR	QS	PBU	INT	TFL
Jeff Milward	11	6	17	0	0	1	0	0	0
Danny Davis	9	6	15	1	0	0	0	0	1/-1
Craig Hemphill	7	5	12	3	1	0	1	0	0
Nelson Robinson	5	6	11	0	2	0	0	1	0
Tyronne Carrington	6	2	8	2	1	2	0	0	1/-3
Mario Simmons	4	2	6	0	0	0	0	0	1/-2
John Douglass	4	2	6	1	0	1	0	0	0
Delwin Manning	4	2	6	0	0	0	2	1	0
Brian McCray	3	2	5	0	1	0	1	0	0
Victor Carr	4	0	4	0	0	0	0	0	0
David Gaffney	3	1	4	0	0	0	0	0	1/-2
Chet Hanks	0	4	4	0	1	0	0	0	0
Monte Lewis	1	2	3	0	0	0	0	0	0
Jason Reece	0	2	2	0	1	0	1	0	0
Steve Eaton	1	0	1	0	0	0	0	0	0
Michael Thompson	0	1	1	0	0	1	0	0	0
George Brown	1	0	1	0	0	0	0	0	0
Billie Powell	1	0	1	0	0	0	0	0	0
Vincente Reid	0	0	0	0	0	0	0	0	0
Scott Giello	0	0	0	0	0	0	0	0	0
Michael Slater	0	0	0	0	0	0	0	0	0
James Roof	0	0	0	0	0	0	0	0	0
Demetrius Peel	0	0	0	0	0	0	0	0	0
Chris Hardeman	0	0	0	0	0	0	0	0	0

others	2	2	4						
=====									
SWT	64	43	107	7	7	5	5	2	4/-8

Legend: UT-Unassisted Tackle; AT-Assisted Tackle; TOTAL-Total Tackles; CF-Caused Fumble;  
 FR-Fumble Recovery; QS-Quarterback Sack; PBU-Pass Break Up; INT-Interception; TFL-Tackles For Loss/Yards.  
 Defensive stats corrected from game films.



*SWT Football Coaching Staff - Front Row (left to right): Albert Martinez, student assistant coach; Craig Stump, assistant coach; Mike Vaught, assistant coach; Jack Kiser, assistant coach; Lance Permenter, student assistant coach; Robert MacDonnell, strength and conditioning coach. Back Row (l to r): Jim Bob Helduser, head football coach; Ricky Matt, assistant coach; Gary Wisdom, student assistant coach; Everett Todd, assistant coach; Mike Ferguson, graduate assistant coach; Tim Nunez, assistant head coach; Butch Maywald, graduate assistant coach.*

ColorTrak 2000

**WALTER L. SMITH**  
**FURNITURE - BEDDING - APPLIANCES**  
 1400 IH-35 South -- 396-1001  
 OPEN DAILY 9 TO 7 P.M. / SUNDAY 1 TO 5 P.M.

MasterCard VISA

**CONSTRUCTION, INC.**  
 General Contractors

**BUILDING A TRADITION  
 OF EXCELLENCE-  
 TOGETHER!**

P.O. Box 1784  
 600 Staples Road  
 San Marcos, TX 78667

**(512) 353-5900**

# Colloquium Books



## OFFERING:

- \* The **LARGEST** selection of new & used textbooks at the **LOWEST** prices!
- \* The *most complete* line of Art and School supplies in town!
- \* The latest in SWT fashions and gifts.
- \* **25%** savings on bestsellers and new releases, *everyday!*
- \* *Two great locations* with plenty of parking!
- \* *Computerized* textbook buyback.
- \* Visa, Mastercard, Discover and American Express acceptance.

320 University Drive  
**392-6641**

N. LBJ & Sessoms  
**396-1313**

Bobcat Stadium, a \$4.4-million facility, has been home to the South-west Texas State football team since 1981.

Construction started in the fall of 1979 and was completed in August of 1981. The project also included the demolition of Evans Stadium and the addition of 2,200 parking spaces for the stadium and nearby Strahan Coliseum.

Turf on the playing surface is a hybrid Bermuda developed especially for football fields. The field has a built-in watering system and underground drainage.

Capacity of the semi-bern stadium is 14,104, and the west side features a 50-yard long, 23,000 square foot press box. The press box has seating for 50

working media, two radio booths, a film deck, coaching booths for both teams, men's and women's rest-rooms, and an efficiency kitchen. More than 100 people can be accommodated in the facility.

A Maroon & Gold room for major donors to the university also sits atop the concession stand on the west side, and can be used for meetings, recep-tions, and social functions

Lighting, furnished by Wide-Lite of San Marcos, produces 120,000 watts from four 120-foot poles. The scoreboard, furnished by Dr. Pepper and State Bank and Trust, and manufactured by Spectrum of Houston, features a computerized message center and the stadium's public address system.

The track was completely resurfaced two years ago by Balsam, and it now features a full-pour polyurethane surface.

Bobcat Stadium has hosted events as diverse as the Texas Special Olympics, a Houston Oilers intrasquad game, and was the home of the San Antonio Riders in the spring. Many other special events and numerous high school regular season and playoff games have also been held in the stadium which was designed by Lock-wood, Andrews & Newman of Hous-ton and built by Kunz Construction Co. of San Antonio.

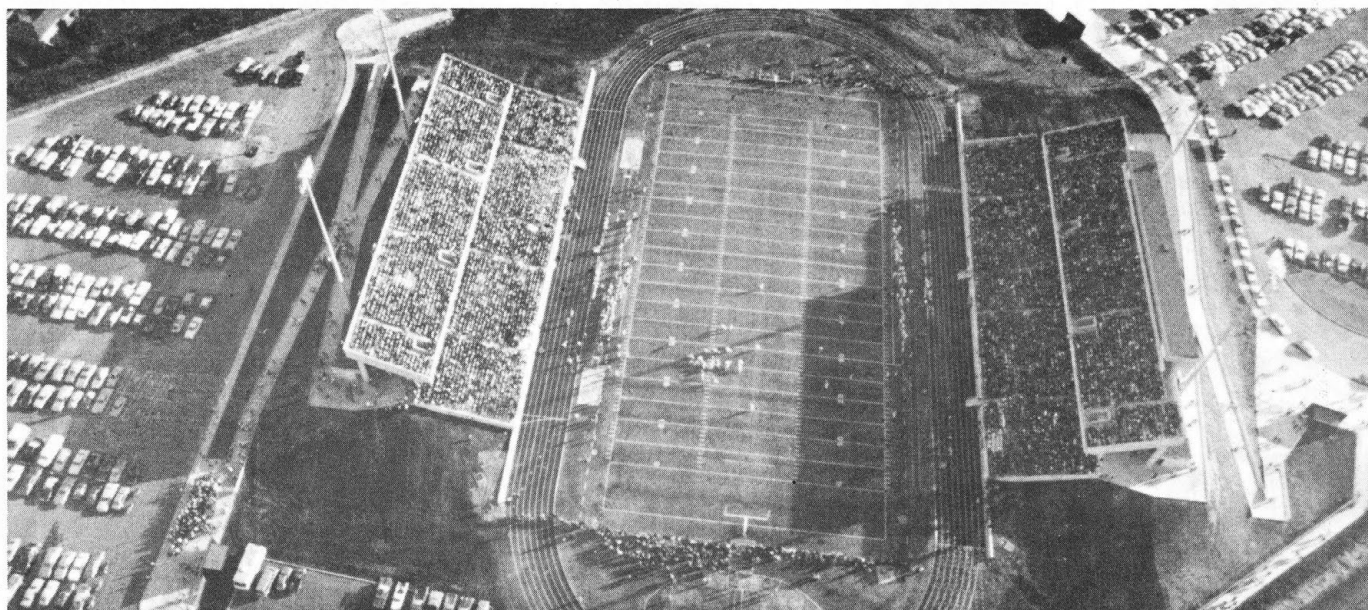

### Yearly Attendance

1981	— 7 games	— 76,710 (10,958)
1982	— 7 games	— 82,778 (11,826)
1983	— 5 games	— 63,389 (12,677)
1984	— 4 games	— 46,752 (11,688)
1985	— 5 games	— 41,288 (8,257)
1986	— 5 games	— 47,700 (9,540)
1987	— 5 games	— 44,466 (8,893)
1988	— 5 games	— 42,228 (8,457)
1989	— 6 games	— 44,376 (7,396)
1990	— 5 games	— 44,346 (8,869)
1991	— 5 games	— 42,884 (8,577)

### Top Ten Crowds

- 16,600 - Texas A&I (1981)
- 16,200 - Angelo State (1982)
- 14,616 - East Texas State (1983)
- 14,421 - Texas A&I (1984)
- 14,057 - Stephen F. Austin (1984)
- 13,223 - Stephen F. Austin (1988)
- 13,013 - Texas A&I (1987)
- 12,881 - Northwestern State (1983)
- 12,480 - Texas A&I (1983)
- 11,879 - Sam Houston State (1983)

### Bobcat Stadium Record

1981	5-1	.833
1982	7-0	1.000
1983	5-0	1.000
1984	3-1	.750
1985	2-3	.400
1986	2-3	.400
1987	1-4	.200
1988	1-4	.200
1989	3-3	.500
1990	3-2	.600
1991	3-2	.600
Totals		35-23 .603

## Southwest Texas Football

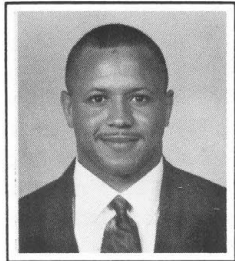

**1** Steve Eaton  
Houston

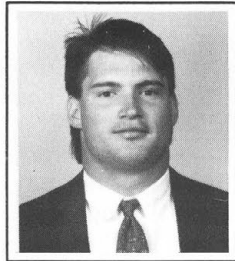

**2** Danny Faust  
Pflugerville

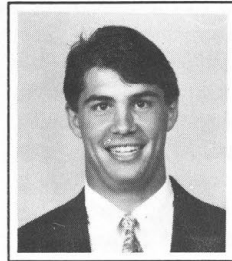

**3** Anthony Wood  
San Antonio

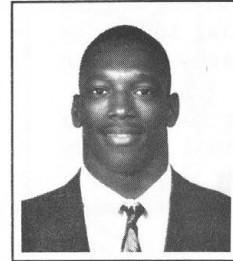

**4** Craig Hemphill  
Eagle Lake

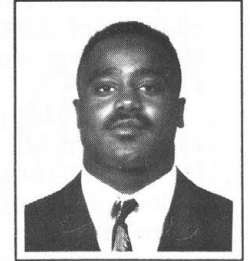

**5** Nelson Robinson  
Austin

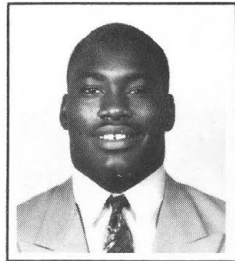

**6** Mario Simmons  
Houston

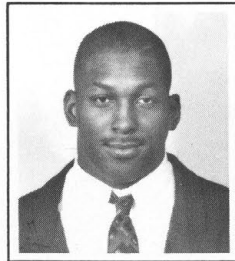

**7** Tyronne Carrington  
Lawton, OK

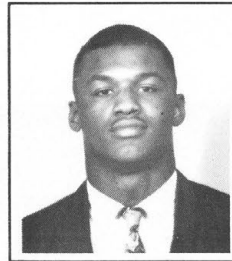

**8** Delwin Manning  
Stafford

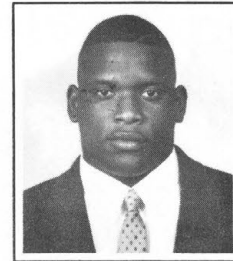

**9** Donald Miller  
Mabank

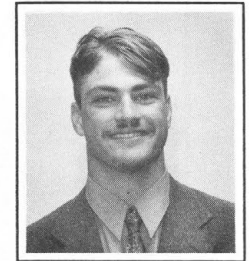

**10** John Hill  
Fairfield

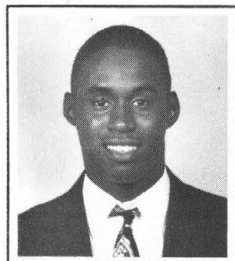

**11** John Hygh  
Fort Worth

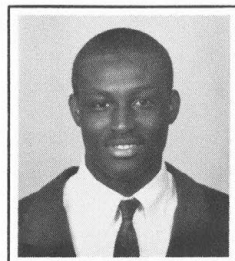

**12** Phillip Gossett  
Tyler

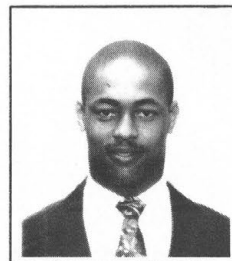

**13** Damion Branch  
Lockhart

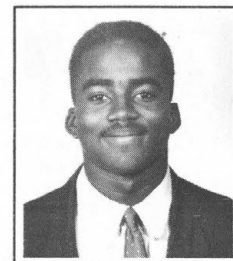

**14** Reggie Dunn  
San Antonio

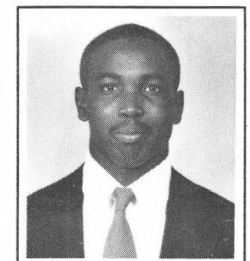

**15** Charles Williams  
Fort Worth

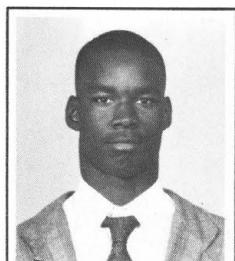

**16** Michael Singleton  
Aldine

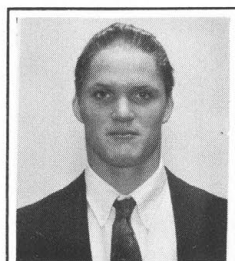

**17** Todd Siebert  
San Antonio

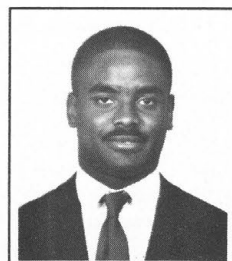

**18** James Rogers  
Austin

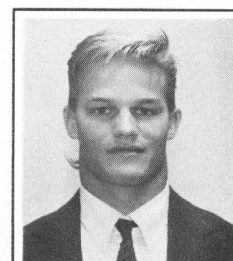

**19** Jeff Harbers  
Brazos

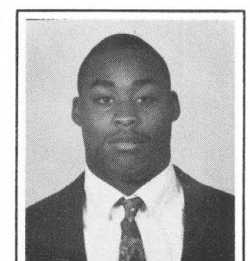

**20** Lerone Dunn  
Temple

# Southwest Texas Football

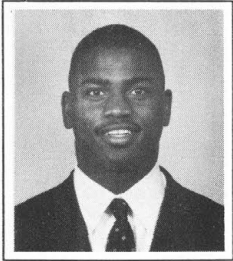

**21** Harold Adams  
Lockhart

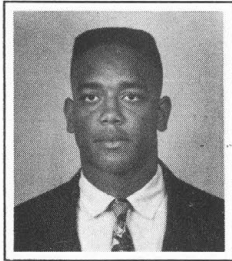

**22** Vincente Reid  
Killeen

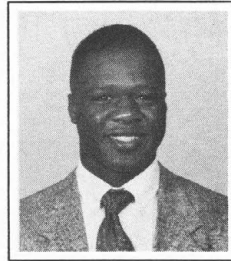

**23** Brian McCray  
Houston

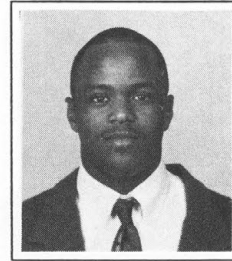

**24** Corey Montgomery  
Converse

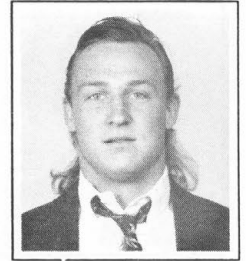

**25** Scott Swinnea  
Harlingen

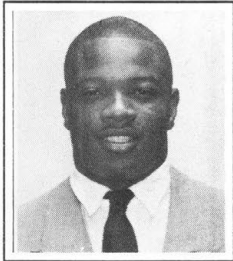

**26** Lee Cyrus  
Fairfield

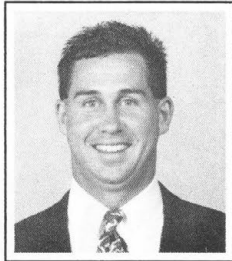

**27** Todd John  
Ingram

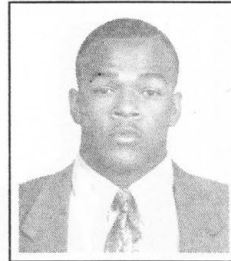

**28** Junior Fite  
Tatum

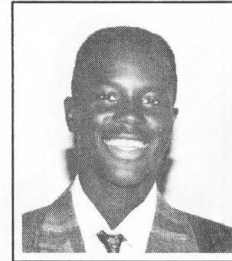

**29** Chris Hardeman  
Austin

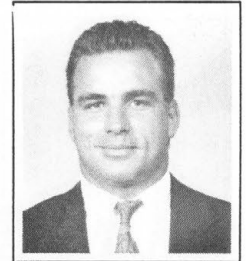

**31** Danny Davis  
Oswatomie, KS

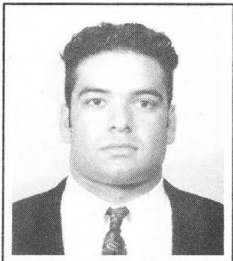

**32** V.J. Villarreal  
San Antonio

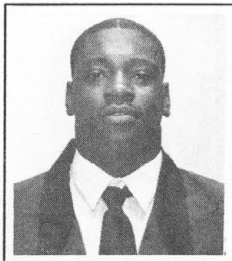

**33** Savalas Smith  
Houston

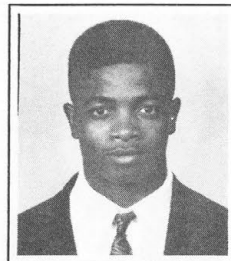

**34** Maurice Williams  
Elm Grove

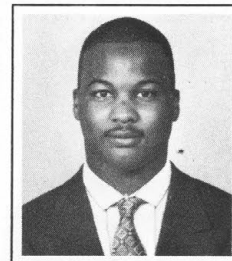

**35** Tom Stubblefield  
Dodge City, KS

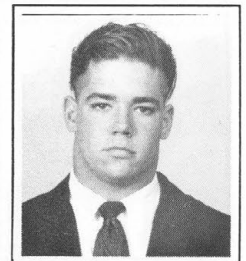

**36** Jeff Milward  
Lytle

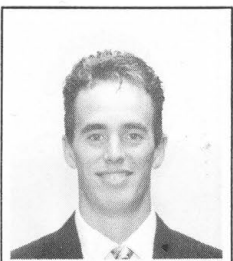

**37** John McCracken  
Boerne

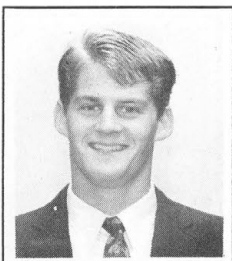

**38** Kyle Herman  
New Braunfels

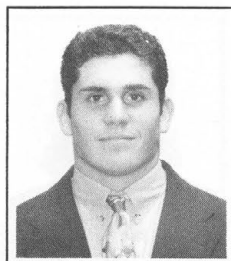

**39** David Rankin  
San Antonio

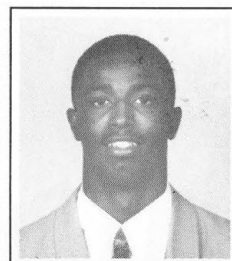

**40** Jason Reece  
Houston

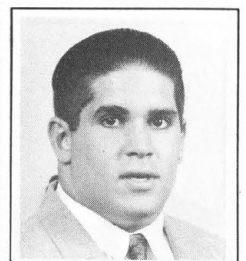

**41** Robin Cruz  
San Antonio

### Southwest Texas Football

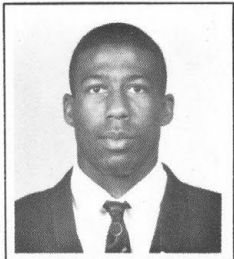

**42** George Brown  
Houston

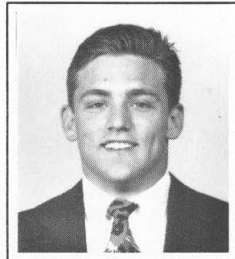

**43** Scott Smith  
Belton

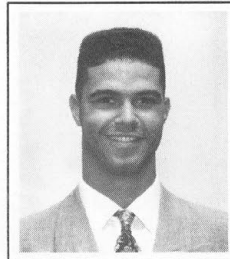

**44** A.J. Jolly  
San Antonio

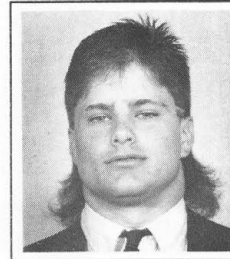

**45** John Douglass  
Plano

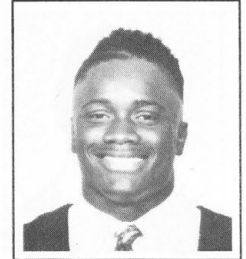

**46** Demetrius Peel  
San Antonio

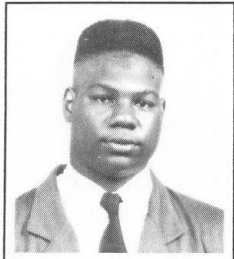

**47** Ron Tryon  
Katy

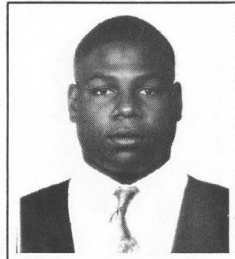

**48** Shawn Tryon  
Katy

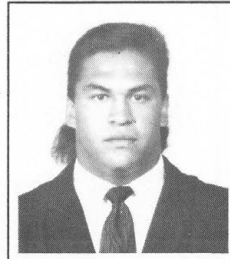

**49** Michael Thompson  
New Braunfels



**50** Matt Doggett  
Alvin

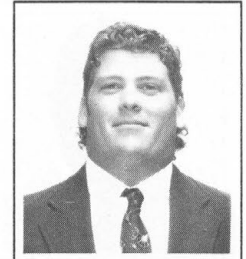

**51** Mark Doggett  
Alvin

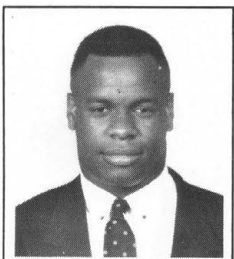

**52** Dion Washington  
San Antonio

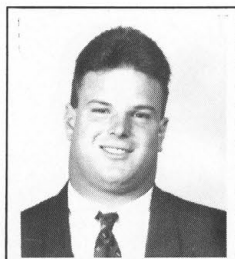

**53** Scott Giello  
New York, NY

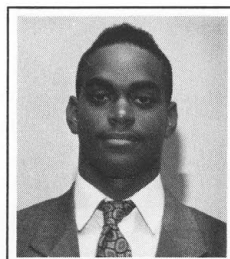

**54** Demond Rivers  
San Antonio

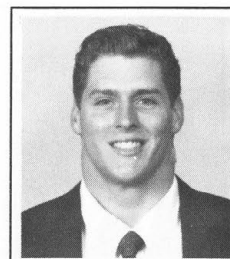

**55** Spicer Sigman  
Pilot Point

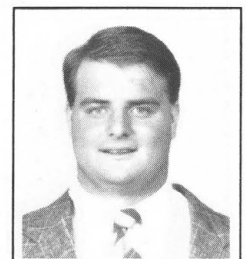

**56** John Rowland  
San Antonio

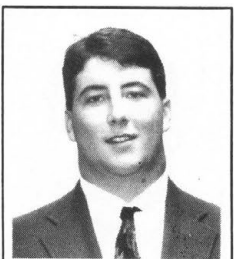

**57** Michael Gray  
Uvalde

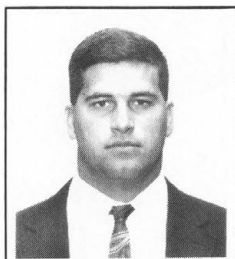

**58** Dan Raasch  
League City

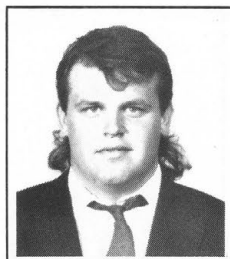

**59** Chris Mantooth  
Buda

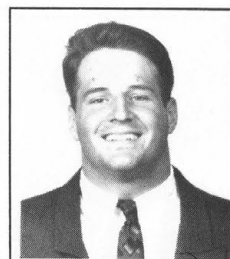

**60** David Gaffney  
Rockwall

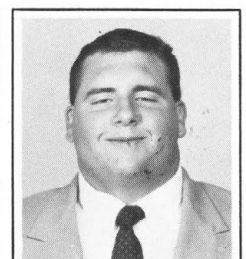

**61** Charlie Nelson  
Sinton

# Southwest Texas Football

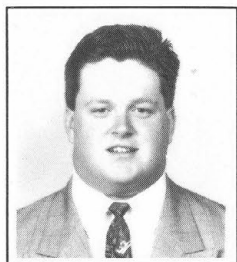

**62** Jeff Neill  
Mesquite

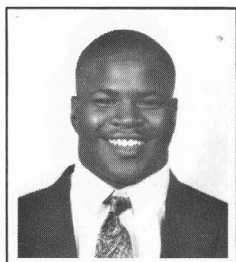

**63** Illya Hicks  
Waco

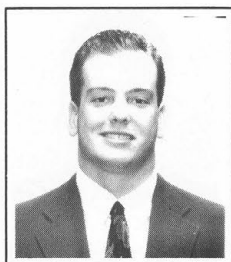

**64** Zac Cravens  
San Antonio

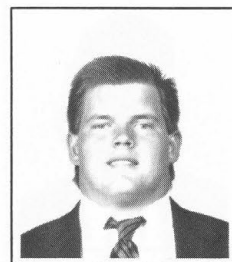

**65** Lance Johnson  
Pflugerville

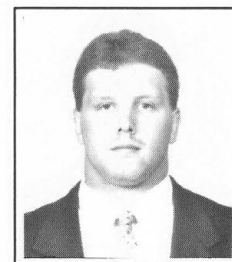

**66** Shane Bennett  
Myrtle Creek, OR

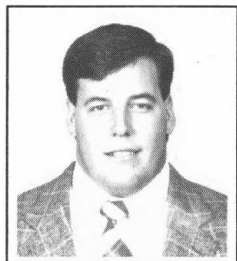

**67** Derek Bailey  
Katy

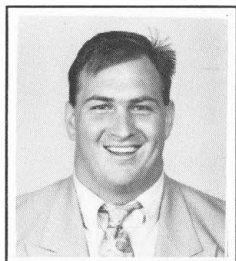

**68** Brad Hamilton  
Pilot Point

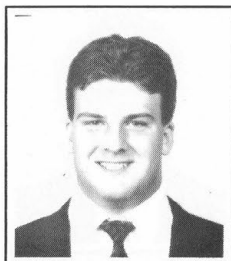

**69** James Roof  
San Antonio

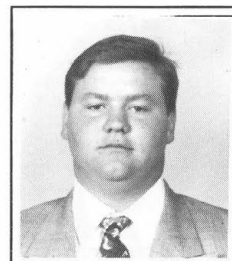

**70** Tracy Williams  
Fredericksburg

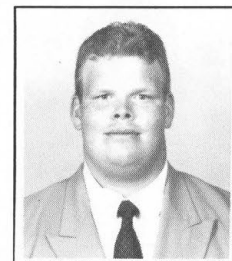

**71** Wes Campbell  
Killeen

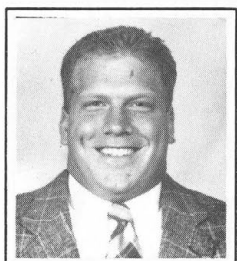

**72** Jerry Wahrmond  
Brenham

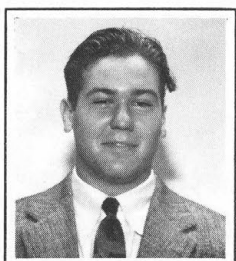

**73** Crague Canion  
San Antonio

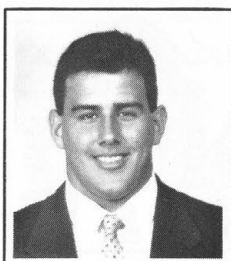

**75** Chris Sanchez  
Spring

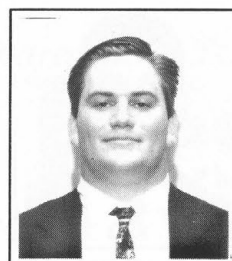

**76** Carl Juneck  
San Antonio

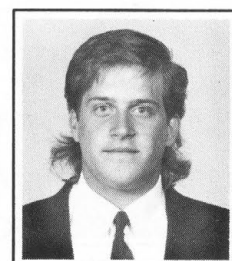

**77** Kyle Lovetinsky  
Missouri City

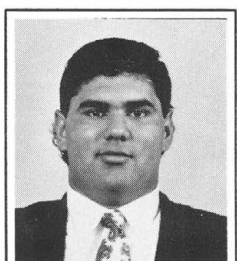

**78** Ricky Pereda  
Del Rio

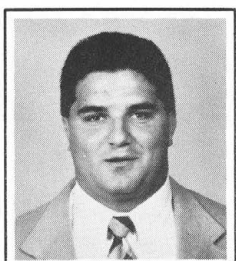

**79** Chet Hanks  
Palestine

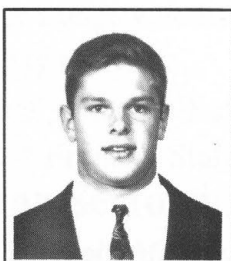

**80** Chris McGarrah  
Arlington

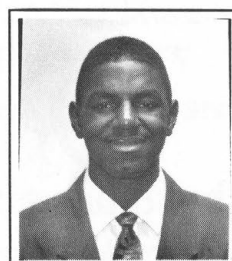

**81** Christopher Wade  
Houston

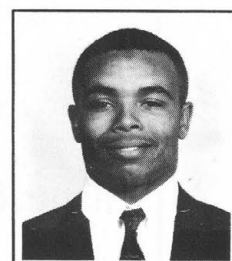

**82** Shawn Ard  
Houston

## Southwest Texas Football

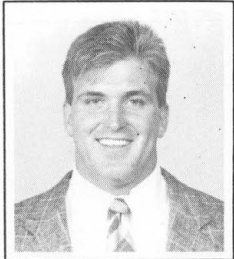

**83** Billie Powell  
Katy

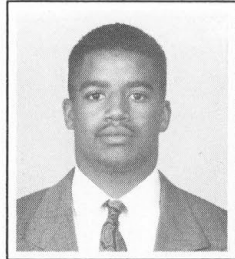

**84** Billy Blakeley  
Bastrop

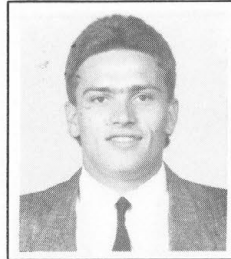

**85** Thomas Lee  
Mission

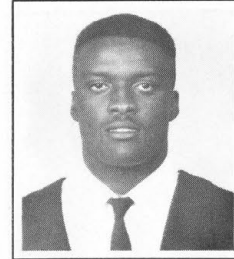

**86** Scott Moore  
Bastrop

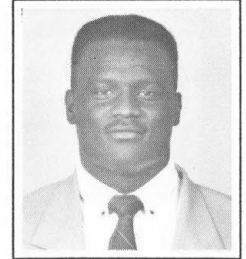

**87** Victor Carr  
Austin

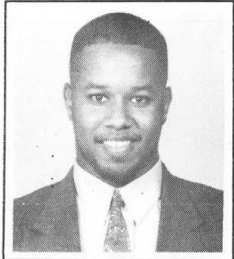

**88** Michael Slater  
Dickinson

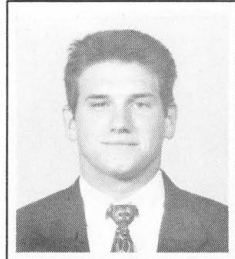

**89** Clint Owen  
Rockdale

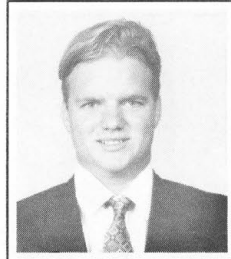

**90** Jeff Brandes  
Houston

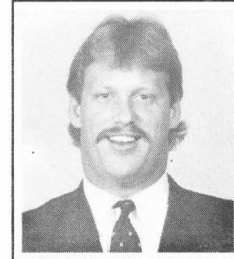

**91** Leonard Germer  
Maxwell

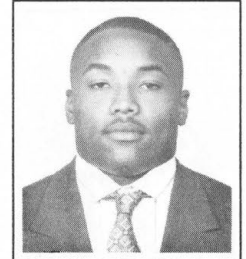

**93** Renearl Bowie  
Cooperas Cove

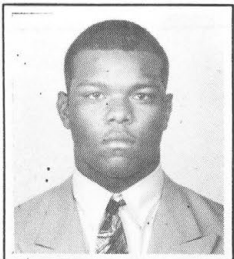

**94** Monte Lewis  
Corpus Christi

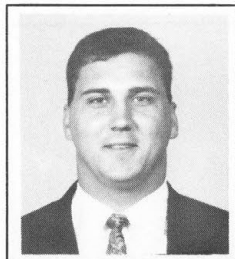

**96** Steve Brenner  
Midland

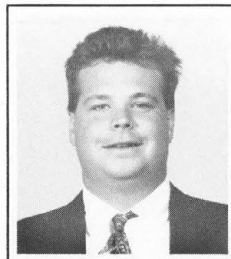

**97** Corey Harper  
Garland

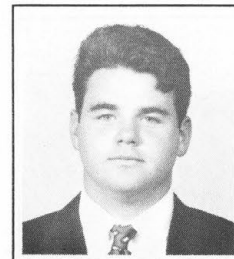

**98** Ray Whitehead  
Plantation, FL

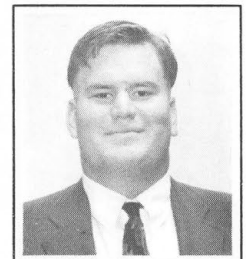

**99** Kyle Cantrell  
Cypress

## Southwest Texas Football

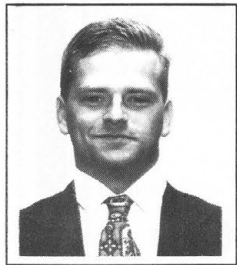

**6**<sub>d</sub> Brandon Peters  
Runge

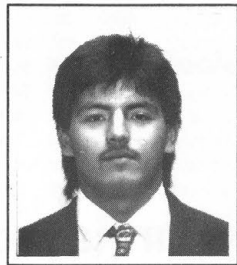

**17**<sub>d</sub> Ruffino Villa  
Crawford

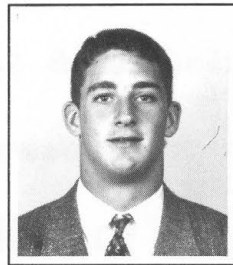

**36**<sub>d</sub> Mark Quinn  
Dallas

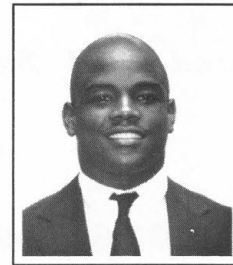

**39**<sub>d</sub> Vince Collins  
Bryan

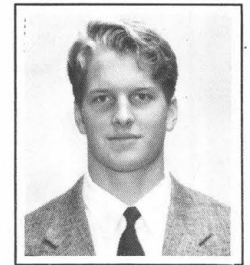

**50**<sub>d</sub> Brandon Gardner  
Abilene



**52**<sub>d</sub> Coy Hutson  
Fall Brook, CA

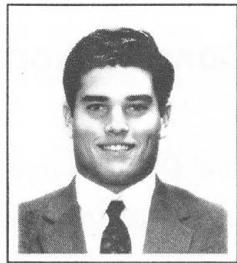

**57**<sub>d</sub> Scott Ledbetter  
Hutto

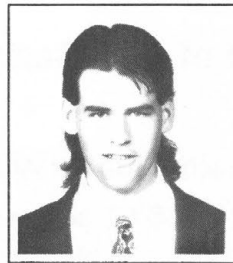

**83**<sub>d</sub> Scott Gutschke  
San Antonio

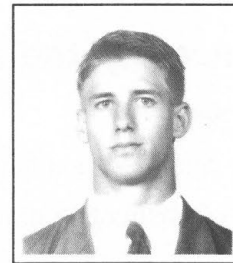

**85**<sub>d</sub> Todd Shipp  
Houston



**98**<sub>d</sub> Ryan Domec  
Langham Creek

### Attention Bobcat Parents & Students

*"A Hill Country Retreat with Texas Hospitality"*

# Woodcreek Resort

1 Woodcreek Circle  
Wimberley, Texas 78676

Conference & Vacation Center

- \* 18 Hole Golf Course
- \* 10 Tennis Courts
- \* 3 Swimming Pools
- \* Townhouses, Country Cabins & Lodge Rooms
- \* Live Music in Waterhole
- Available by the Day or Week
- \* Big Screen TV
- \* Health Spa with Racquetball, Exercise Equipment, Hot Tub and Sauna
- \* Friendly Staff

**Restaurant featuring Friday Seafood Buffet and Sunday Brunch**

*ALL This And More Only Minutes From San Marcos*

**1-800-284-6505**

*Home fo the Fourth World Stone Skipping Championships - October 10, 1992*

# **Bob Barber Construction**

*would like to wish Head Football Coach JimBob Helduser*

*and Head Basketball Coach Jim Wooldridge*

*a Successful Season*

**Thank you for allowing us to build your new custom  
homes in San Marcos**

**sincerely, the staff of Bob Barber Construction**

Bob Barber-Owner and SWT alumnus, Rachael Barber-Architectual Designer and SWT alumnus  
Johnny Corbin-Construction manager and SWT alumnus, Cathey Clifton-Office manager



Why not let us help you design and build your new home .....or remodel your existing one..... The  
SWT coaches have confidence in us and so can you. Call or come by our office off Loop 337 in New  
Braunfels, Monday through Friday or weekends by appointment.

# **Bob Barber Construction**

in business since 1984, experience since 1976

\* CUSTOM HOMES \* ROOFING & REMODELING \* COMMERCIAL FINISH-OUT

**(512)620-HOME** (4663)

1992 SOUTHWEST TEXAS ALPHABETICAL ROSTER

No.	Name	Pos.	Ht.	Wt.	Cl/Exp.	Hometown/Previous School	No.	Name	Pos.	Ht.	Wt.	Cl/Exp.	Hometown/Previous School
21	Harold Adams	RB	5-9	180	So/1L	Lockhart	94	Monte Lewis	DL	6-2	250	So/1L	Corpus Christi/Carroll
82	Shawn Ard	WR	5-5	155	So/RS	Houston/Dobie	77	Kyle Lovetinsky	PK	6-2	215	Fr/RS	Missouri City/Dulles
67	Derek Bailey	OL	6-3	260	Jr/2L	Katy/Taylor	8	Delwin Manning	DB	6-1	175	Sr/3L	Stafford
66	Shane Bennett	OL	6-2	270	Sr/1L	Myrtle Creek, OR	59	Chris Mantooth	OL	6-1	260	SO/1L	Buda/Hays Consolidated
84	Billy Blakeley	DB	5-11	160	Fr/RS	Bastrop	37	John McCracken	RB	6-2	185	Fr/HS	Boerne
93	Renearl Bowie	LB	5-10	210	Jr/Sq	Cooperas Cove	23	Brian McCray	DB	5-11	180	Jr/2L	Houston/Willowridge
13	Damion Branch	DB	5-10	155	Fr/HS	Lockhart	80	Chris McGarahan	WR	5-10	185	Fr/RS	Arlington/Lamar
90	Jeff Brandes	PK	5-10	175	Jr/TR	Houston/Blinn JC	9	Donald Miller	RB	6-1	225	Fr/RS	Mabank
96	Steve Brenner	DL	6-2	225	Jr/1L	Midland/Lee	36	Jeff Milward	LB	6-3	230	So/1L	Lytle
42	George Brown	DB	6-1	200	Jr/2L	Houston/Jersey Village	24	Corey Montgomery	RB	5-11	180	Fr/RS	Converse/Judson
71	Wes Campbell	OL	6-5	310	So/1L	Killeen/Elison	86	Scott Moore	WR	6-2	190	Jr/2L	Bastrop
73	Crague Canion	DL	6-2	230	Fr/HS	San Antonio/Marshall	62	Jeff Neill	OL	6-2	265	Fr/RS	Mesquite
99	Kyle Cantrell	DL	6-2	275	Jr/TR	Cypress/Lee College	61	Charlie Nelson	OL	6-3	305	Jr/2L	Sinton
87	Victor Carr	DL	6-2	260	Jr/2L	Austin/Travis	89	Clint Owen	WR	5-10	185	So/RS	Rockdale
7	Tyronne Carrington	LB	6-0	210	Sr/1L	Lawton, OK/NEO A&M	46	Demetrius Peel	LB	5-11	205	Fr/RS	San Antonio/Madison
64	Zac Cravens	OL	6-2	245	Fr/RS	San Antonio/Marshall	78	Ricky Pereda	OL	6-2	270	Jr/1L	Del Rio
41	Robin Cruz	LB	6-0	235	So/RS	San Antonio/Churchill	83	Billie Powell	DL	6-3	225	Jr/2L	Katy/Taylor
26	Lee Cyrus	DB	5-9	175	Fr/HS	Fairfield	58	Dan Raasch	OL	6-1	260	Jr/2L	League City/Clear Creek
31	Danny Davis	LB	6-0	215	Sr/2L	Oswatomie, KS	39	David Rankin	RB	6-0	195	Fr/HS	San Antonio/MacArthur
51	Mark Doggett	DL	5-11	234	Fr/HS	Alvin	40	Jason Reece	LB	6-4	190	Jr/1L	Houston/Worthing
50	Matt Doggett	OL	5-11	250	Fr/HS	Alvin	22	Vincente Reid	DB	5-11	185	So/1L	Killeen/Elison
45	John Douglass	LB	6-0	215	Jr/2L	Plano	54	Demond Rivers	LB	6-0	210	Fr/HS	Converse/Judson
20	Lerone Dunn	RB	5-11	195	Fr/RS	Temple	5	Nelson Robinson	DB	5-11	180	Jr/2L	Austin/LBJ
14	Reggie Dunn	DB	6-0	190	So/1L	San Antonio/Brackenridge	18	James Rogers	QB	6-2	185	Fr/RS	Austin/LBJ
1	Steve Eaton	DB	5-7	165	Jr/2L	Houston/Galena Park	69	James Roof	DL	6-0	225	Jr/TR	Converse/West Texas St.
2	Danny Faust	RB	5-8	185	Sr/2L	Pflugerville/Lamar Univ.	56	John Rowland	OL	6-2	265	So/1L	San Antonio/MacArthur
28	Junior Fite	WR	6-2	200	Fr/RS	Tatum	75	Chris Sanchez	OL	6-3	270	Fr/RS	Spring/Klein Oak
60	David Gaffney	LB	6-0	220	Jr/1L	Rockwall	17	Todd Siebert	DB	5-11	175	Fr/HS	San Antonio/Marshall
91	Leonard Germer	DL	6-3	225	So/SQ	Maxwell	55	Spicer Sigman	OL	6-2	270	Jr/2L	Pilot Point/Selz
53	Scott Giello	LB	6-2	225	Sr/1L	Brooklyn, NY/College of the Desert	6	Mario Simmons	LB	6-1	200	Sr/3L	Houston/Willowridge
12	Phillip Gossett	QB	6-1	185	Fr/RS	Tyler/Robert E. Lee	16	Michael Singleton	DB	6-1	185	Fr/RS	Aldine/Eisenhower
57	Michael Gray	OL	6-3	240	Fr/HS	Uvalde	88	Michael Slater	DL	6-4	230	Jr/2L	Dickinson
68	Brad Hamilton	OL	6-3	300	Sr/3L	Pilot Point/Selz	33	Savalas Smith	LB	5-11	220	Fr/HS	Houston/Jersey Village
79	Chet Hanks	DL	6-1	260	Sr/2L	Palestine	43	Scott Smith	RB	5-9	180	Jr/2L	Belton
19	Jeff Harbers	QB	5-11	176	Fr/HS	Brazos	35	Tom Stubblefield	RB	6-0	200	Sr/1L	Dodge City, KS/Dodge City
29	Chris Hardeman	DB	5-10	170	So/HS	Austin/LBJ	25	Scott Swinnea	LB	6-3	215	So/RS	Hartlingen
97	Corey Harper	PK	5-9	210	Sr/SQ	Garland/East Texas	49	Michael Thompson	LB	6-0	235	So/1L	New Braunfels
4	Craig Hemphill	DB	6-1	185	Sr/1L	Eagle Lake/West Texas St.	47	Ron Tryon	RB	5-11	200	So/1L	Katy/Mayde Creek
38	Kyle Herman	RB	6-0	200	Fr/HS	New Braunfels	48	Shawn Tryon	LB	5-11	210	So/1L	Katy/Mayde Creek
63	Iliya Hicks	OL	6-2	285	Fr/RS	Waco	32	V.J. Villarreal	RB	5-9	195	Fr/RS	San Antonio/Marshall
10	John Hill	DB	6-1	185	Fr/HS	Fairfield	81	Christopher Wade	WR	6-1	165	Fr/HS	Houston/Aldine-MacArthur
11	John Hygh	QB	5-11	160	So/1L	Ft. Worth/Western Hills	72	Jerry Wahmud	DL	6-2	230	Jr/2L	Brenham
27	Todd John	WR	6-2	180	Fr/RS	Ingram	52	Dion Washington	LB	6-0	205	So/RS	San Antonio/MacArthur
65	Lance Johnson	OL	6-3	290	Jr/RS	Pflugerville/Ranger JC	98	Ray Whitehead	PK	5-8	160	So/1L	Plantation, FL (McCullough)
44	A.J. Jolly	DB	6-2	190	Fr/HS	San Antonio/John Jay	15	Charles Williams	DB	5-10	185	Fr/RS	Fort Worth/Dunbar
76	Carl Junek	DL	6-2	285	Fr/HS	San Antonio/Marshall	34	Maurice Williams	RB	5-9	175	Sr/1L	Elm Grove/West Texas St.
85	Thomas Lee	WR	5-9	175	Jr/TR	Mission/Rice Univ.	70	Tracy Williams	OL	6-4	260	Fr/RS	Fredericksburg
							3	Anthony Wood	WR	5-10	175	Jr/2L	San Antonio/MacArthur



Present Ticket Stub for FREE Med. Drink w/ Sub Purchase

353-0000

1404 Clarewood (Across From Wal-Mart)

# THE CHOICE OF SWT

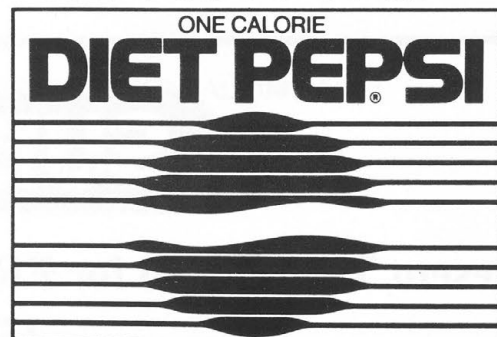

PEPSI, PEPSI-COLA and DIET PEPSI are registered trademarks of PepsiCo, Inc.

SOUTHWEST TEXAS STATE

OFFENSE

11	John Hygh	QB
43	Scott Smith	FB
34	Maurice Williams	RB
2	Danny Faust	RB
86	Scott Moore	WR
67	Derek Bailey	LT
61	Charlie Nelson	LG
55	Spicer Sigman	C
68	Brad Hamilton	RG
71	Wes Campbell	RT
3	Anthony Wood	WR

1	Steve Eaton	DB	20	Lerone Dunn	RB	40	Jason Reece	LB
2	Danny Faust	RB	21	Harold Adams	RB	41	Robin Cruz	LB
3	Anthony Wood	WR	22	Vincente Reid	DB	42	George Brown	DB
4	Craig Hemphill	DB	23	Brian McCray	DB	43	Scott Smith	RB
5	Nelson Robinson	DB	24	Corey Montgomery	RB	44	A.J. Jolly	DB
6	Mario Simmons	LB	25	Scott Swinnea	LB	45	John Douglass	LB
7	Tyronne Carrington	LB	26	Lee Cyrus	DB	46	Demetrius Peel	LB
8	Delwin Manning	DB	27	Todd John	WR	47	Ron Tryon	RB
9	Donald Miller	RB	28	Junior Fite	WR	48	Shawn Tryon	LB
10	John Hill	DB	29	Chris Hardeman	DB	49	Michael Thompson	LB
11	John Hygh	QB	31	Danny Davis	LB	50	Matt Doggett	OL
12	Phillip Gossett	QB	32	V.J. Villarreal	RB	51	Mark Doggett	DL
13	Damion Branch	DB	33	Savalas Smith	LB	52	Dion Washington	LB
14	Reggie Dunn	DB	34	Maurice Williams	RB	53	Scott Giello	LB
15	Charles Williams	DB	35	Tom Stubblefield	RB	54	Demond Rivers	LB
16	Michael Singleton	DB	36	Jeff Milward	LB	55	Spicer Sigman	OL
17	Todd Siebert	DB	37	John McCracken	RB	56	John Rowland	OL
18	James Rogers	QB	38	Kyle Herman	RB	57	Michael Gray	OL
19	Jeff Harbers	QB	39	David Rankin	RB	58	Dan Raasch	OL

DEFENSE

87	Victor Carr	LT
79	Chet Hanks	NG
83	Billie Powell	RT
6	Mario Simmons	OLB
31	Danny Davis	ILB
36	Jeff Milward	ILB
7	Tyronne Carrington	OLB
8	Delwin Manning	LC
23	Brian McCray	RC
4	Craig Hemphill	FS
5	Nelson Robinson	SS

59	Chris Mantooth	OL	79	Chet Hanks	DL
60	David Gaffney	LB	80	Chris McGarahan	WR
61	Charlie Nelson	OL	81	Christopher Wade	WR
62	Jeff Neill	OL	82	Shawn Ard	WR
63	Ilya Hicks	OL	83	Billie Powell	DL
64	Zac Cravens	OL	84	Billy Blakeley	DB
65	Lance Johnson	OL	85	Thomas Lee	WR
66	Shane Bennett	OL	87	Scott Moore	WR
67	Derek Bailey	OL	87	Victor Carr	DL
68	Brad Hamilton	OL	88	Michael Slater	DL
69	James Roof	DL	89	Clint Owen	WR
70	Tracy Williams	OL	90	Jeff Brandes	PK
71	Wes Campbell	OL	91	Leonard Germer	DL
72	Jerry Wahrmund	DL	93	Renearl Bowie	LB
73	Crague Canion	DL	94	Monte Lewis	DL
75	Chris Sanchez	OL	96	Steve Brenner	DL
76	Carl Juneke	DL	97	Corey Harper	PK
77	Kyle Lovetinsky	PK	98	Ray Whitehead	PK
78	Ricky Pereda	OL	99	Kyle Cantrell	DL

YOUNGSTOWN STATE

OFFENSE

10	Nick Cochran	QB
46	Ryan Wood	FB
25	Tamron Smith	TB
24	Herb Williams	J
78	Raymond Miller	CT
66	Craig Kertesz	CG
54	Chris Sammarone	C
62	Drew Gerber	OG
70	Paul Kokos, Jr.	OT
88	Aaron Green	TE
6	Trent Boykin	X

1	Terica Jones	RB	22	Williams Walker	WR	41	Metelius Chipman	LB
2	Lester Weaver	DB	23	Art Carter	WR	42	Mike Rohr	P
3	Andre Mason	DB	24	Herb Williams	WR	42	Mike Whalen	RB
4	Darnell Clark	RB	25	Tamron Smith	RB	43	Brad MacGregor	P
5	Don Zwisler	WR	26	Malcolm Everette	DB	44	Tom Dillingham	LB
6	Trent Boykin	WR	27	Ramon Amili	DB	45	Michael Ghent	RB
7	Reginald Brown	DB	28	Brian L. Coman	LB	46	Ryan Wood	RB
8	Mike Rekestis	RB	29	Leo Hudson	WR	48	Alfred Hill III	LB
9	Ed Mackey	LB	31	Jeffery Johnston	LB	49	Larry Bucciarelli	P
10	Nick Cochran	QB	32	Jerome Christian	DB	51	Phillip Jean-Baptiste	LB
12	Mark Brungard	QB	33	Randy Smith	DB	52	Brian Hoffman	DL
13	Darnell Bracy	QB	35	Ben Kipp	DB	53	Williams Search	LB
14	Jeffrey Wilkins	K	36	Jeff Powers	LB	54	Chris Sammarone	OL
15	Chad Vogt	QB	37	Chad Rankin	RB	55	Shawn Green	DL
17	Dave DeBoccio	DB	37	Brandon Feiger	DB	56	Reginald Lee	LB
18	Mike Book	DB	38	Anthony Naples	RB	57	Rich Sylvester	LB
19	Darrell Bolden	WR	39	Chris Kross	LB	58	Jermaine Hopkins	LB
20	Mack Gilchrist	DB	40	Ed Nixon	RB	60	Chris Wiggins	OL
21	Dave Roberts	DB						

DEFENSE

95	Demario Ridgeway	DE
85	Chris Vecchione	DT
92	David Quick	NG
48	Alfred Hill III	Will
82	Marcus Evans	Mike
36	Jeff Powers	Fox
28	Brian Coman	Bandit
33	Randy Smith	CB
7	Reggie Brown	HB
21	Dave Roberts	Flyer
26	Malcolm Everette	SS

60	Leon Jones	LB	81	Dan Black	TE
61	Ed Forro	OL	82	Marcus Evans	LB
62	Drew Gerber	OL	83	John Quintana	TE
64	Mike Nezbeth	LB	84	Brian White	DL
65	Curt Gonya	LS	85	Chris Vecchione	DL
66	Craig Kertesz	OL	86	Aaron Kondrad	WR
67	Sam Mosca	OL	87	John Steele	TE
68	William Norris	DL	88	Aaron Green	TE
70	Paul Kokos, Jr.	OL	89	Brian Terlesky	TE
71	Matt Emch	OL	90	John Fankhauser	K
72	Brian Householder	DL	91	Jake Smallfield	DL
73	George Tomasch	OL	92	David Quick	LB
74	Matthew DeVicchio	OL	93	John Englehardt	LB
75	Rob Robes	OL	94	Mike Fink	DL
76	Jim Jones	DL	95	Demario Ridgeway	DL
77	James Panozzo	OL	97	Tim Zinni	DL
78	Raymond Miller	OL	98	David Burch	DL
80	Matt Taylor	WR	99	Paul Conn	DL

# SWT '92 OPPONENT ■ ROSTER

## 1992 YOUNGSTOWN STATE ALPHABETICAL ROSTER

No.	Name	Pos.	Ht.	Wt.	Cl.	Hometown	No.	Name	Pos.	Ht.	Wt.	Cl.	Hometown
27	Ramon Amili	DB	5-10	184	So.	Youngstown	35	Ben Kipp	DB	5-10	175	Fr.	Sagamore Hills
81	Dan Black	TE	6-1	220	Jr.	Austintown	70	Paul Kokos, Jr.	OL	6-2	302	Sr.	Steubenville
19	Darrell Bolden	WR	5-11	177	So.	Cleveland	86	Aaron Kondrad	WR	6-1	177	So.	Hubbard
18	Mike Book	DB	5-10	162	Fr.	W. Portsmouth	39	Chris Kross	LB	6-0	210	Jr.	North Olmsted
6	Trent Boykin	WR	5-5	142	Jr.	Kent	56	Reginald Lee	LB	6-1	240	So.	Miami, FL
13	Darnell Bracy	QB	6-4	166	Fr.	Youngstown	43	Brad MacGregor	P	5-11	188	So.	Belpre
7	Reginald Brown	DB	5-10	188	So.	Cleveland	9	Ed Mackey	LB	6-0	227	Fr.	North Miami Beach, FL
12	Mark Brungard	QB	6-2	202	Fr.	New Middletown	3	Andre Mason	DB	5-11	175	Jr.	Youngstown
49	Larry Bucciarelli	P	6-1	193	Sr.	Austintown	78	Raymond Miller	OL	6-3	311	So.	Mansfield
98	David Burch	DL	6-1	252	Jr.	Syracuse, NY	40	Ed Mixon	RB	6-0	218	So.	Cleveland
23	Art Carter	WR	6-2	182	Fr.	Youngstown	67	Sam Mosca	OL	5-11	251	Jr.	Youngstown
41	Metelius Chipman	LB	6-1	228	So.	Miami, FL	38	Anthony Naples	RB	5-9	211	So.	Warren
32	Jerome Christian	RB	6-2	202	Fr.	Girard	64	Mike Nezbeth	LB	5-11	234	Sr.	Warren
4	Darnell Clark	RB	5-7	190	Jr.	Canton	68	William Norris	DL	6-0	231	Sr.	Youngstown
10	Nick Cochran	QB	6-2	202	Sr.	Girard	77	James Panozzo	OL	6-2	250	Fr.	Warren
28	Brian L. Coman	LB	5-10	210	Sr.	Ravenna	36	Jeff Powers	LB	6-2	232	Jr.	Austintown
99	Paul Conn	DL	6-4	252	Fr.	Mansfield	92	David Quick	DL	6-1	251	Jr.	Mentor
74	Matthew DeVicchio	OL	6-1	252	So.	Youngstown	83	John Quintana	TE	6-1	245	Jr.	Wellington
17	Dave DelBoccio	DB	5-9	183	Jr.	Youngstown	37	Chad Rankin	RB	6-0	190	Fr.	Painsville
44	Tom Dillingham	LB	6-2	222	Fr.	Wilkins Twp, PA	8	Mike Rekstis	RB	6-0	209	Sr.	Bay Village
71	Matt Ernich	OL	6-1	240	Fr.	Youngstown	95	Demario Ridgeway	DL	6-3	262	Sr.	Hornell, NY
93	John Englehardt	LB	6-4	220	Sr.	Boardman	21	Dave Roberts	DB	6-0	199	Sr.	Glasport, PA
82	Marcus Evans	LB	6-2	248	Sr.	Forest Park	75	Rob Robes	OL	6-3	255	So.	McKees Rocks, PA
26	Malcolm Everette	DB	5-10	202	Sr.	Lakeland, FL	42	Mike Rohr	P	5-11	190	Fr.	Massillon
90	John Fankhauser	K	5-10	172	Fr.	Garaway	54	Chris Sammarone	OL	6-1	270	So.	Youngstown
37	Brandon Feiger	DB	5-10	180	Fr.	Fairport	53	Williams Search	LB	6-2	250	Jr.	Mingo Junction
94	Mike Fink	DL	6-3	242	Fr.	Parma	91	Jake Smallfield	LB	6-4	205	Fr.	Ravenna
61	Ed Forro	OL	6-2	250	Fr.	Ledgemont	33	Randy Smith	DB	5-7	181	So.	Buffalo, NY
62	Drew Gerber	OL	6-1	300	Jr.	Wooster	25	Tamron Smith	RB	5-9	218	Jr.	Youngstown
45	Michael Ghent	RB	5-9	200	Jr.	Ramstein, West Germany	87	John Steele	TE	6-2	212	Sr.	Downington, PA
20	Mack Gilchrist	DB	5-7	183	Fr.	Youngstown	57	Rich Sylvester	LB	6-0	210	Fr.	Youngstown
65	Curt Gonya	LS	5-10	237	So.	Fremont	80	Matt Taylor	WR	5-10	180	Fr.	Chippewa, PA
88	Aaron Green	TE	6-3	240	Jr.	Painsville	89	Brian Terlesky	TE	6-4	230	Fr.	Youngstown
55	Shawn Green	DL	6-1	240	Fr.	Elizabeth, PA	73	George Tomasch	OL	6-4	260	So.	North Olmsted
48	Alfred Hill III	LB	6-1	230	Jr.	Canton	85	Chris Vecchione	DL	6-4	250	Sr.	Youngstown
52	Brian Hoffman	DL	5-10	230	Jr.	Hubbard	15	Chad Vogt	QB	6-2	190	Fr.	Erie, PA
58	Jermaine Hopkins	LB	6-1	227	Fr.	Miami, FL	22	Williams Walker	WR	6-1	170	Fr.	Miami, FL
72	Brian Householder	DL	6-2	244	So.	Weirton	2	Lester Weaver	DB	5-9	170	Sr.	Tampa, FL
29	Leo Hudson	WR	5-7	142	Fr.	Youngstown	42	Mike Whalen	RB	5-9	210	Fr.	Pittsburgh, PA
51	Phillip Jean-Baptiste	LB	6-4	207	Fr.	Miami, FL	84	Brian White	DL	6-2	281	Jr.	New Kensington, PA
31	Jeffery Johnston	LB	6-0	220	So.	Bay Village	60	Chris Wiggins	OL	6-4	285	Fr.	Cleveland
76	Jim Jones	DL	6-3	225	Fr.	New Kensington, PA	14	Jeffrey Wilkins	K	5-11	188	Jr.	Austintown
60	Leon Jones	LB	6-1	222	Fr.	Akron	24	Herb Williams	WR	6-1	220	Sr.	Boardman
1	Terica Jones	RB	5-10	200	So.	Youngstown	46	Ryan Wood	RB	5-11	218	So.	Loveland, CO
66	Craig Kertesz	OL	6-3	266	Sr.	Bay Village	97	Tim Zinni	DL	6-2	246	Fr.	Canfield
							5	Don Zwisler	WR	6-2	180	So.	Akron



Present Ticket Stub for FREE Med. Drink w/ Sub Purchase

353-0000

1404 Clarewood (Across From Wal-Mart)



## SIRLOIN STOCKADE®

THE BEST VALUE OF ALL  
RESTAURANTS IN TOWN

*Proudly serving San Marcos for over 17 years.*

SPECIALIZING IN STEAKS, SEAFOOD,  
BURGERS & CHILD'S MEALS.

THE LARGEST & MOST COMPLETE  
SALAD BAR IN TOWN.

Meals include soup, cold salads, hot vegetables,  
bread, potato, fresh fruit, hot entrees, cobbler  
and ice cream with toppings.

I-35 at Bugg Lane • 392-7231

OPEN DAILY 7 A.M.

**HUGE BREAKFAST & FRUIT BAR**

You'll never experience another gift store  
quite like this one!

## HEARTWORKS CO. PAPER BEAR

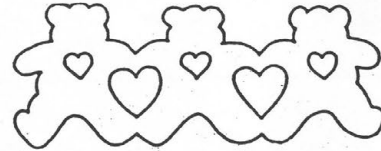

**A TEXAS sized gift shop**

*Always on the list of places to see! You'll find everything from toys  
& balloons to antiques & collectibles. Enjoy a cup of coffee while  
you view works by Texas artists or design your own piece of  
jewelry at our bead bar. Come planning to spend some  
time...we're a really big shop!*

**512-396-2283**

214 N. LBJ Dr.  
Downtown  
San Marcos



HRS 10-6  
Mon-Sat



## Formal Occasions of San Marcos



Formals are some of the  
most memorable events  
in college!

But where can you find  
affordable *tuxedos*  
and *formal gowns* that  
look great?



## Formal Occasions of San Marcos

Our *evening gown* collection offers a variety of styles  
and designers with beautifully matching accessories.

We also have a full line of *tuxedos* by famous designers such as  
Perry Ellis and Ralph Lauren, starting at \$45.95.

Our full service salon also features an elegant collection of  
*wedding party* and *bridal gowns* and accessories.

155 South LBJ  
Call us at 353-2500

1  Ball ready for play	2  Start clock	3  Time-out Discretionary or injury time-out (follow by tapping hands on chest)	4  TV/Radio time-out	5  Touchdown Field goal Point(s) after touchdown	6  Safety
7  Ball dead Touchback (move side to side)	8  First down	9  Loss of down	10  Incomplete forward pass Penalty declined No play, no score Toss option delayed	11  Legal touching of forward pass or scrimmage kick	12  Inadvertent whistle (Face Press Box)
13  Disregard flag	14  End of period	15  Sideline warning	16  First touching Illegal touching (NCAA)	17  Uncatchable Forward Pass (NCAA)	18  Encroachment (High School) Offside Defense (NCAA)
19  Illegal procedure False start Illegal formation Encroachment Offense (NCAA)	20  Illegal shift - 2 hands Illegal motion - 1 hand	21  Delay of game	22  Substitution infraction	23  Failure to wear required equipment	24  Illegal helmet contact
25 	26 	27  Unsportsmanlike conduct Noncontact foul	28  Illegal participation	29  Sideline interference	30  Running into (NCAA) or Roughing Kicker or Holder
31  Illegal batting Illegal kicking (Followed by pointing toward toe for kicking)	32  Invalid fair catch signal (High School) Illegal fair catch signal	33  Forward pass interference Kick catching interference	34  Roughing passer	35  Illegal pass Illegal forward handing	36  Intentional grounding
37  Ineligible downfield on pass	38  Personal foul	39  Clipping	40  Blocking below waist Illegal block	41  Chop block	42  Holding or obstructing
43  Illegal use of hands or arms Illegal block in the back (NCAA)	44  Helping runner Interlocked blocking	45  Grasping face mask or helmet opening	46  Tripping	47  Player disqualification	

NOTE: Signal numbers 25 and 26 are for future expansion.



SWT Bobcat Cheerleaders - Front Row (left to right): Jennifer Torres; Christie Petty; Jody White; Kristi Miller; and Kimi Henry. Back Row (l to r): Scot Simmons; Art Elizondo; Christy Herbert; Gary Nunn; and Curtis Shaw. Mascot: Javier Montiel.

**Eli's**  
**Collision Specialists, Inc.**  
**ELI SEPULVEDA**  
**President**

Highway 80 River Road

MAIL TO:  
1113 North Barbara Dr.  
San Marcos, TX 78666

**Phone (512) 353-8965**



Chrysler - Plymouth - Dodge - Dodge Trucks

**392-0107**

Local

**280-1811**

Austin Metro

1510 I.H. 35 So.  
San Marcos, TX 78666

**SHOP AND SAVE AT THE  
SWT BOOKSTORE**

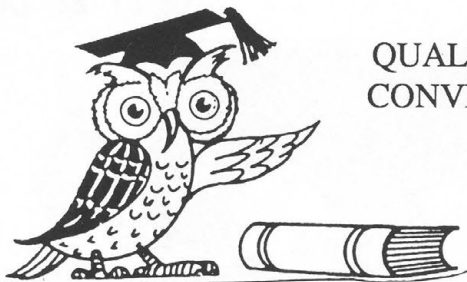

QUALITY AND  
CONVENIENCE

**EVERYTHING FOR  
THE STUDENT**

"SWT T-Shirts & Gifts"

GRADUATION INVITATIONS  
CAPS AND GOWNS



*The largest selection of new and  
used textbooks in San Marcos.*

**STORE HOURS:**

MON-THURS	7:45 A.M.-8 P.M.
FRIDAY	7:45 A.M.-5 P.M.
SATURDAY	9 A.M.-1 P.M.

(when classes meet)



Located on Campus - South of the Quad - 245-2273  
Southwest Texas State University



"ON CAMPUS"



**Thermon backs the Bobcats  
in all their endeavors!**

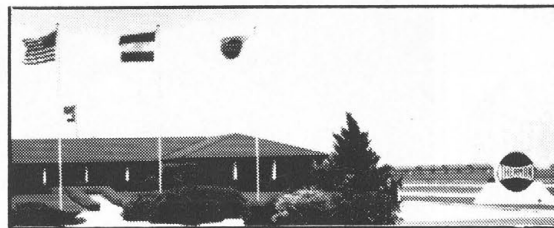

Learning about honorable competition on the playing field can increase your value in the workplace but rarely without a strong academic foundation. THERMON is proud to be a neighbor to SWTSU.



**THERMON . . . The Heat Tracing Specialists®**

**Go Bobcats!**

**MARIA'S**

**RESTAURANT**

Since 1976

EXPERIENCE OUR MEXICAN CUISINE . . .  
NOBODY COOKS IT LIKE WE COOK IT!!



Hours: 10 a.m. - 2 a.m. — 7 days a week

803 Alabama • 392-4068

Amex - Visa - Mastercard - Checks Accepted

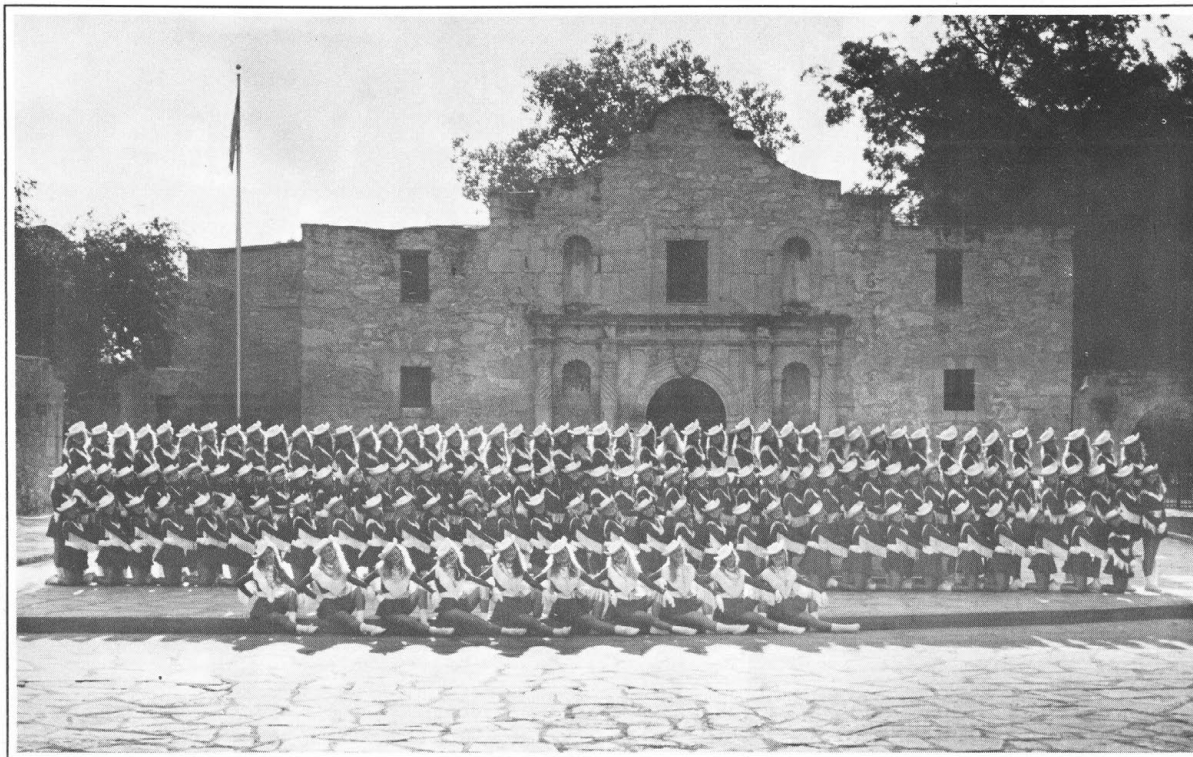

**1992-93 Strutter Line:** Mary Anne Kotzur, Colonel; Sheri Morris, Captain; Terra Favro, Captain, Shannon Blumer, Co-Captain; Stacy Wilkinson, Co-Captain; Leah Ray, Senior Lt.; Lea Ann Hrcir, Senior Lt.; Dawne Kopecky, Junior Lt.; Natalie Mabry, Junior Lt.; Susan Spaug, Junior Lt.; Kim Skok, Junior Lt.; Denise Resendez, Junior Lt.

## 1992-93 Strutter Line

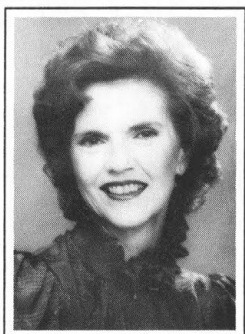

Southwest Texas State's Strutters will provide halftime entertainment for the 31st consecutive season as one of the nation's top dance groups.

The Strutters celebrated their 25th year in 1986 with a two-week tour that included performances in the People's Republic of China and stops in Japan and Hong Kong. Popular for colorful routines, precision high kicks, poise, personality and winning smiles, the Strutters are under the direction of Mrs. Barbara Tidwell.

Mrs. Tidwell was originator of the Strutters and is still the coordinator and choreographer of the group. She is a graduate of Southern Mississippi University and a former

Kilgore Rangerette. During their existence, the Strutters have made more than two dozen nationally televised performances, including two presidential inaugural parades and a host of professional football games. They have been featured in three motion pictures and a nationally-circulated soft drink commercial.

Strutters, who receive instruction in charm, poise, personality projection, and grooming, as well as dancing, earn course credit for their activities through the Health and Physical Education Department.

Organized in 1960, the Strutter alumni number more than 1,500. Many SWT graduates who were part of the team now have high school precision dance units of their own.

Tidwell, who holds a master's degree from SWT, is married and she and her husband, Howard, have one son.

# CONFERENCES

SOUTHWEST

BIG EIGHT

SOUTHLAND

SOUTHEASTERN

PACIFIC 10

WESTERN ATHLETIC

ATLANTIC COAST

BIG EAST

THE BEST TEAM ON TV

# HSE

**JIM BOB HELDUSER SHOW**  
Wednesdays at 5 PM  
on HSE

## GREAT SPORTS COVERAGE... WITH HOME SPORTS ENTERTAINMENT

This fall, Home Sports Entertainment brings you weekends chock-full of college football coverage. From the Southwest Conference to the ACC, across the country through the SEC and Big Eight, all the way to the Pac-10, HSE kicks off an exciting season of gridiron action.

The pigskin doesn't stop there. All week long, HSE delivers chalkboard-to-endzone strategy with coach's shows from throughout the Southwest.

# HSE



## Bobcat Marching Band

Organized in the Fall of 1919, the Southwest Texas State University Bobcat Marching Band enters its seventy third season with a very distinguished past and exciting future. Consisting of approximately 170 members from a wide variety of academic areas, the band is one of the premier performing groups of the Department of Music, which is housed in an

impressive facility on campus.

The Bobcat Marching Band is under the Direction of James G. Hudson. Graduate Assistant Bryan Wright is the Percussion Instructor and Denise Hudson is the Color Guard Technician. Field assistants are Gilbert Ramirez and Lonnie Prather. Director of Bands is John G. Stansberry and Director of the Music Department is

Dr. Manny Brand. The Band is directed on the field by Drum Majors Charles Aguillon, a music education major from Victoria, Cathy Eberling, a music education major from Austin, and Brenda Perry, a music education major from San Marcos. Feature Twirler is Cheryl Stansny from Austin. The announcer is Harry Wayne, "Voice of the Bobcat Band."

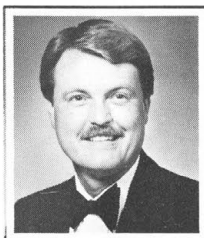

**JOHN C. STANSBERRY**  
Director of Bands

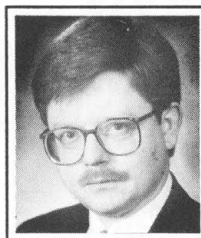

**JAMES G. HUDSON**  
Assoc. Director of Bands

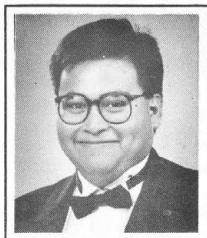

**CHARLES AGUILLON**  
Drum Major

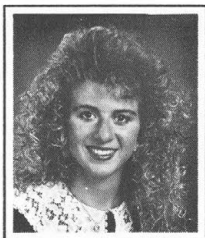

**CATHY EBERLING**  
Drum Major

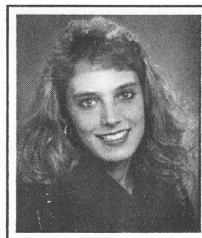

**BRENDA PERRY**  
Drum Major

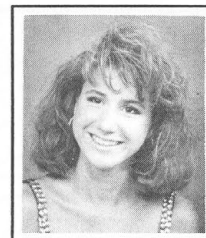

**CHERYL STANSNY**  
Feature Twirler

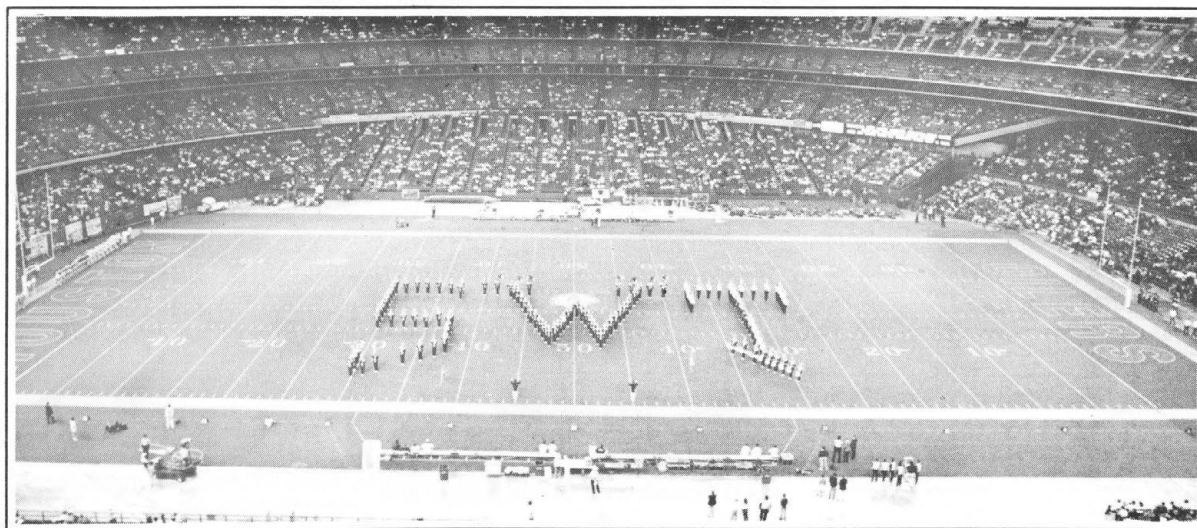

**"THE PRIDE OF THE HILL COUNTRY"**

Southwest Texas would like to thank the following San Marcos merchants to taking part in our 1992 Marquee Club and hope that you will thank them as well by frequenting their businesses.

*Arby's*

*Fuschak's*

*R-12 Cafe*

*Benchmark Insurance*

*Grin's*

*Rootz*

*Bubba's Bar-B-Q*

*Holiday Inn*

*Rother's Bookstore*

*Dairy Queen*

*Jack Brown Cleaners*

*Spanky's*

*Double Dave's*

*Katy Station*

*TDH Fish Supply*

*El Arroyo*

*Mr. Gatti's*

*The Brake Shop*

*Flowerland*

*Pepper's*

*Woody's*

# Tackle the Pack.

You won't have to go long to get the best fajita's in the world. Just stop by any of our locations after the game for a pack of sizzling beef fajitas. They come with plenty of rice, guacamole salad, sour cream, grated cheese, and refried beans. And our made - from - scratch tortillas to wrap it all up in.

In other words, we pile on a lot of food. But we don't pile on a big price. A pound of beef fajitas is just \$10.49. And it goes great with our ice cold beer and frozen margaritas. So come warm our benches after the game. You'll enjoy our fresh, fast food in a fresh, fun atmosphere.



New Braunfels - 811 IH 35 North San Marcos - 135 Long Street Austin - 711 E. Ben White Blvd.  
 • 2117 W. Ben White Blvd. • 8020 Burnet Rd. • 517 M.L.K. Blvd. • 211 S. Lamar Blvd.  
 • 8415 Research Blvd. • 13376 Research Blvd.

ΑΕΔ SWT ΑΕΔ SWT ΑΕΔ SWT ΑΕΔ SWT

ΑΕΔ SWT ΑΕΔ SWT ΑΕΔ SWT ΑΕΔ SWT ΑΕΔ SWT ΑΕΔ SWT ΑΕΔ SWT ΑΕΔ SWT

ΑΕΔ SWT ΑΕΔ SWT ΑΕΔ SWT ΑΕΔ SWT ΑΕΔ SWT ΑΕΔ SWT ΑΕΔ SWT ΑΕΔ SWT

**BOBCAT FOOTBALL  
UNSTOPPABLE  
IN '92!**

*Good Luck  
from  
Alpha Xi Delta*

ΛMS ΔΕV ΛMS ΔΕV ΛMS ΔΕV ΛMS ΔΕV

**FUSCHAK'S  
PIT BAR-B.Q.**

**Serving The Finest  
Genuine Pit Barbecue  
In Central Texas!**

**CHICKEN-BEEF-SAUSAGE-RIBS-FAJITAS**

**920 Hwy. 80**

**353-2712**

**Open 7 days  
10:30 AM to 9 PM**

**POST GAME  
HIGHLIGHTS!  
PIZZA! PIZZA!**

**401 LBJ**

Across from Alumni House

**392-4511**

Carry Out or Dine-In

**Little Caesars**  **Pizza! Pizza!**

Two great pizzas! One low price! Always! Always!

© 1991 Little Caesar Enterprises, Inc.



© 1990 Little Caesar Enterprises, Inc.

# HOME-COOKING

*Served  
Right!*

**R-12**  
**C·A·F·E**

FAMOUS FOR OUR  
CHICKEN FRIED STEAK

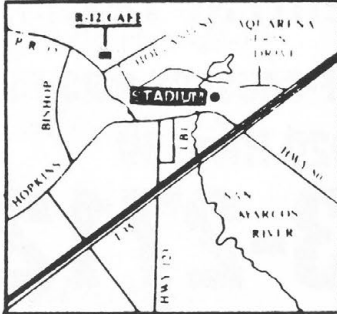

FRESHWATER CATFISH • GRILLED CHICKEN  
HOMEMADE MEATLOAF • TOP SIRLOIN  
RAINBOW TROUT • GOURMET HAMBURGER  
BLACKBOARD MENU OF VEGETABLE & ENTREE SPECIALS

*Join Us For Our Great Weekend Breakfast*

**HOMEMADE CORNBREAD • BISCUITS • PIE**  
ALL FOOD CAN BE PREPARED TO GO

11 AM - 10 PM M-F  
8 AM - 10 PM SAT & SUN

**353-8114**

Ranch Road 12  
and Holland St.

# The Strength You Need, The Service You Deserve!



# State Bank

AND TRUST COMPANY

231 N. Guadalupe/San Marcos, Texas 78666/(512) 396-4411

Member FDIC

## Geography Puts SWT on the Map

It came as a surprise to Dr. Dick Boehm when a colleague offered him congratulations at this year's Association of American Geographers convention.

Boehm, chair of the Department of Geography and Planning, didn't know why he deserved his friend's accolades.

"He knew something I didn't," said Boehm. "He knew that our department had just been named the top undergraduate geography department in the nation. News like that was a very nice way to start the conference."

The official notification was waiting in Boehm's mailbox when he returned to San Marcos. The SWT department had come out on top in a survey conducted by the Department of Geography at the State University of New York College at Geneseo. The survey ranked 141 undergraduate geography programs on five characteristics relating to enrollment, teaching, advisement and pre-professional preparation. SWT finished in the top seven in four of the five categories, was first in advisement and pre-professional preparation and first overall.

"More than anything else, what this survey means is that we have been extremely successful in explaining to students the value of geographic education and training in modern society," said Boehm.

This is not the first time the SWT Geography and Planning Department has finished first in a national survey. A study conducted in 1981 by the University of Wisconsin-Eau Claire also ranked SWT as the premier program in the nation. That lofty ranking could have caused a degree of complacency, but instead the SWT Geography and Planning Department used it as a springboard to growth and change with continued excellence a constant goal.

Since 1981, the department has added a graduate program and the number of faculty has nearly doubled, as has enrollment. Faculty members are also generating grant dollars at a record-setting pace and they are more active than ever in research and scholarly publishing.

Boehm gives the department's faculty the lion's share of the credit when he assesses the national ranking. He calls them "the finest group of dedicated professionals I've ever known" and likens them to salespeople marketing a superior product.

"Our department is enormously busy in serving students and that's a result of selling the importance of geography to those students. Our students are not babes in the woods and you can't sell them a bill of goods

for long. If you sold them on geography but they went out and couldn't find jobs, the word would trickle back. But the real story at SWT is our students are getting jobs -- significant jobs -- using their geography," said Boehm.

In fact, SWT geography and planning students are in demand in the job market and a degree from the department is highly respected in the profession. Boehm credits that to the fact that SWT students are getting "real world" experience while attending college.

That experience comes in many forms. A mapping project conducted by SWT students in cooperation with Hays County government paved the way for a countywide 911 emergency system implemented in late July. SWT students developed a San Marcos physician locator map to be used by out-of-town doctors to help refer patients for treatment in San Marcos, where the medical community has grown considerably in recent years. Students in the department have helped municipalities develop land use maps. The Texas Parks and Wildlife Department and the Soil Conservation Service are using SWT students to help plan surface water development projects. Students help the university in developing up-to-date route maps for the school's shuttle bus system.

The list of projects goes on and on. What they all have in common is that they utilize student workers to provide professional quality results.

"Because we are an applied geography

department, we look for projects that allow us to conduct research and provide our students with valuable training at the same time. We are able to take the content of geography and apply it to real world problems and we've been very successful in that regard. Our students are working on projects while in school that are precisely the kinds of things they will be asked to do when they graduate and accept full-time employment," said Boehm.

SWT is also headquarters of the Texas Alliance for Geographic Education, a cooperative institute between SWT and Texas A&M University that works closely with school teachers to improve the quality of geographic education in Texas schools. During the summer, a grant from the Department of Education allowed TAGE to host the Governor's Geography Academy. Teachers from across Texas attended and learned better techniques to instill in their students an excitement for geography.

Outreach efforts such as those provided by TAGE and a consistent record of excellence have provided the SWT department with a reputation -- and a ranking -- literally second to none. The result is a curriculum very much in demand by students.

"Right now we have 15 full-time faculty advising about 500 majors. Because of the sheer numbers, we're working harder and harder all the time. And I wouldn't have it any other way," said Boehm.



# The NCAA—Working Together Toward a Common Goal

By David Housel, Sports Information Director, Auburn University

**W**hat is the NCAA? The question could be answered simply by saying "National Collegiate Athletic Association," but in reality the NCAA is much more than four words.

It is also much more than a staff working in Overland Park, Kansas, on administrative details of America's intercollegiate athletics programs.

To say that the NCAA is a staff or a group of people is to misunderstand not only what the NCAA is, but what its goals and objectives are.

In reality, the NCAA is composed of some 1,000 colleges and universities across the United States. The NCAA, in its truest sense, is every member institution working together for the common good of all. It is democracy in action. All rules, all policies, all procedures, even the directions and goals of the NCAA are determined by the colleges and universities working and voting together in a common body.

As with any organization made up of individuals or member institutions, the requirements in any given area, are continually changing in response to the desires of the membership. But the goal is always the same—a sound mind, a sound body, a spirit that is unafraid and a clean sports program that develops those qualities individually, institutionally and nationally.

Perhaps no area of the NCAA comes under more inspection than the enforcement program. Yet, even there, the NCAA is responsive to the needs and concerns of the individual institutions working together for what they perceive to be the common good. The colleges and universities make the rules. The NCAA staff, working under the direction of the colleges and universities, simply administer the programs designed by the members. And it is the Committee on Infractions, which is comprised of college administrators from around the country, that determines sanctions levied against fellow members.

Just as integrity is the key to an academic program, it also is vital to healthy competition between NCAA member institutions. The colleges and universities seek to create an atmosphere in which all institutions have an equal chance to recruit America's outstanding student-athletes. It is then up to member schools to help the individual student-athletes be as good as

they can be, both in the classroom and in their athletic endeavors.

For all of the attention it receives, the enforcement program is but one small part of the NCAA's total concern. The NCAA administers 79 championships in three divisions in 21 sports. More than 18,000 men and women student-athletes compete annually in these events, designed to determine national champions.

Other programs under the auspices of the NCAA include the National Youth Sports Program. NYSP is a unique summer program that offers sports skills instruction, competition, improved physical fitness, and enrichment opportunities for economically disadvantaged youth between the ages of 10 and 16.

The NCAA conducts free Youth Education through Sports (YES) clinics in many sports, annually providing thousands of youngsters expert instruction from the best collegiate coaches, as well as important information about academics and substance-abuse prevention.

The NCAA and the NCAA Foundation also administer several scholarship programs that benefit not only deserving student-athletes but also students in general. The NCAA Postgraduate Scholarship Program has distributed more than \$5.1 million to some 2,300 student-athletes for full-time graduate study; two Walter

Byers Postgraduate Scholarship winners annually receive \$7,500 renewable stipends; the NCAA Ethnic Minority Enhancement Program and the NCAA Women's Enhancement Program each provide scholarship awards to qualified individuals for postgraduate study in sports administration; and the NCAA makes available grants to undergraduate student-athletes who have exhausted their institutional financial aid opportunity and who wish to complete their undergraduate degrees.

More information about these scholarship programs is available from the NCAA administration department.

The NCAA also sponsors one of America's foremost honors programs, which is designed to recognize yesterday's and today's top athletes, and the contributions of intercollegiate athletics as a whole to the country and society.

It has been said, and rightfully so, that sports is but a microcosm of society. Never before has it been more true, for sport and for the NCAA.

However, the goal of the NCAA is still the same—America's colleges and universities working together for the common good of higher education, and the young men and women who study and compete for NCAA member institutions. ■



The NCAA Visitors Center presents a photographic and video salute to intercollegiate athletics both past and present in a 12,000-square-foot facility at the organization's national office building.

**GO BOBCATS**  
**THIS BUD'S FOR YOU.™**

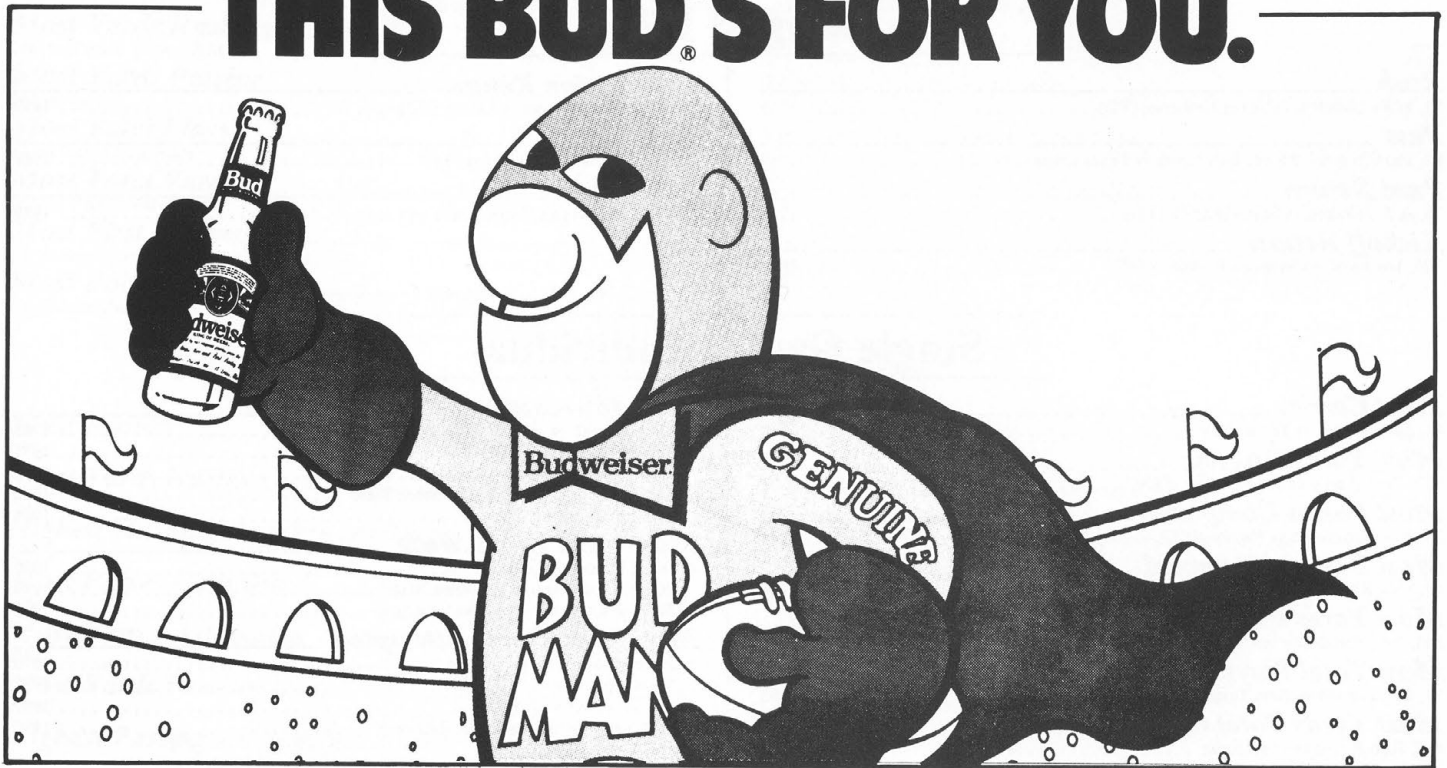

OPEN 7 TO 11 – 7 DAYS A WEEK

**SAC-N-PAC**

**DRIVE IN  
GROCERY  
STORES**

**There Is One Near You**

### Longest Plays

<b>Rush</b>	_____
91, Mike Littleton vs Texas Lutheran (TD) .....	1965
<b>Pass</b>	_____
87, Herb Wuthrich from Bob Lewis vs Texas Lutheran (TD) .....	1959
<b>Punt Return</b>	_____
78, A.J. Johnson vs Sam Houston (TD) .....	1987
<b>Kickoff Return</b>	_____
103, Joe Farris vs Stephen F. Austin (TD) .....	1950

<b>Interception Return</b>	_____
102, Robbie Robinett vs Lamar (TD) .....	1959
<b>Punt</b>	_____
76, Bill Soyars vs East Texas State .....	1968
<b>Field Goal</b>	_____
52, Jason Howes vs North Texas .....	1989

### Single Game - Individual

<b>Most Carries</b>	_____
44, Josh Brown vs Texas A&I .....	1972
<b>Most Yards Rushing</b>	_____
287, Paul Darby vs Prairie View A&M .....	1978
<b>Most Passes Completed</b>	_____
27, Ron Rittimann vs Northeast La. ....	1988
<b>Most Passes Attempted</b>	_____
49, Ron Rittimann vs Northeast La. ....	1988
<b>Most Yards Passing</b>	_____
363, Ron Rittimann vs Lamar .....	1988
<b>Most Total Plays</b>	_____
57, Ron Jacoby vs East Texas State .....	1982
<b>Most Yards Total Offense</b>	_____
412, Ron Rittimann vs Lamar .....	1988
<b>Most Pass Receptions</b>	_____
12, Johnny Parker vs Angelo State .....	1969
<b>Most Yards Pass Receiving</b>	_____
196, A.J. Johnson vs Lamar .....	1988

<b>Most Interceptions</b>	_____
3, Bobby Smith vs East Texas State .....	1965
Ronnie Kuhn vs Angelo State .....	1977
David Glasco vs Angelo State .....	1982
Dexter Robinson vs Northwestern State .....	1985
Lee Lundin vs Rice .....	1986
<b>Most Field Goals Made</b>	_____
4, Jason Howes vs Lamar .....	1989
Robbie Roberson vs McNeese State .....	1990
Robbie Roberson vs Texas Southern .....	1990
<b>Most Field Goals Attempted</b>	_____
5, Mike Wuest vs Angelo State .....	1970
David Wuest vs Texas A&I .....	1972
Jason Howes vs Lamar .....	1989
Robbie Roberson vs Texas Southern .....	1990
<b>Most Points</b>	_____
24, Don Caldwell vs Angelo State .....	1968
Donnie Williams vs Howard Payne .....	1981
Eric Cobble vs Howard Payne .....	1982
Ron Jacoby vs Sam Houston .....	1982

### Single Season - Individual

<b>Most Carries</b>	_____
244, Gilbert Price .....	1991
<b>Most Yards Rushing</b>	_____
1,187, Roy Jackson .....	1986
<b>Highest Rushing Average per Game</b>	_____
114.5, Reggie Rivers .....	1990
<b>Most Passes Completed</b>	_____
134, James Duncan .....	1970
<b>Most Passes Attempted</b>	_____
275, James Duncan .....	1970
<b>Most Yards Passing</b>	_____
1,837, Mike Miller .....	1981
<b>Highest Passing Percentage</b>	_____
.599, Eric Turner .....	1989
<b>Most Touchdown Passes</b>	_____
14, Mike Miller .....	1981
<b>Most Yards Total Offense</b>	_____
2,403, Mike Miller .....	1981
<b>Highest Total Offense Average per Game</b>	_____
218.5, Mike Miller .....	1981
<b>Most Receptions</b>	_____
59, Johnny Parker .....	1970
<b>Most Touchdown Receptions</b>	_____
11, David Vela .....	1981

<b>Most Interceptions</b>	_____
9, Lee Lundin .....	1986
<b>Most Points</b>	_____
114, David Morrison .....	1967
<b>Most Touchdowns</b>	_____
15, Donnie Williams .....	1981
<b>Most Field Goals Made</b>	_____
14, Robbie Roberson .....	1990
<b>Most Field Goals Attempted</b>	_____
19, David Wuest .....	1972
Jason Howes .....	1989
Robbie Roberson .....	1990
<b>Most Points After Touchdown</b>	_____
51, Neal Neunhoffer .....	1981
<b>Most Points After Touchdown Attempts</b>	_____
52, Neal Neunhoffer .....	1981
<b>Highest Kickoff Return Average</b>	_____
(min. 1 per game)	_____
28.1, Andy Buffington .....	1969
<b>Highest Punt Return Average</b>	_____
(min. 1 per game)	_____
24.0, Floyd Campbell .....	1970
<b>Highest Punting Average</b>	_____
44.9, Paul Alsbury .....	1990

Single Game - Team

**Most Yards Rushing** \_\_\_\_\_  
 586, vs Prairie View A&M ..... 1978

**Most Yards Passing** \_\_\_\_\_  
 363, vs Lamar ..... 1988

**Most Total Plays** \_\_\_\_\_  
 97, vs East Texas State ..... 1979

**Most Total Yards** \_\_\_\_\_  
 680, vs Prairie View A&M ..... 1991

**Most First Downs** \_\_\_\_\_  
 34, vs East Texas State ..... 1980

**Most Points** \_\_\_\_\_  
 79, vs Meridian ..... 1920

**Most Punts** \_\_\_\_\_  
 10, vs Northwestern State ..... 1987

**Most Sacks by Defense** \_\_\_\_\_  
 13, vs Nicholls State ..... 1982

**Fewest Yards Allowed Rushing** \_\_\_\_\_  
 -67, vs Prairie View A&M ..... 1979

**Fewest Yards Allowed Passing** \_\_\_\_\_  
 -4, vs McNeese State ..... 1989

**Most Interceptions by Defense** \_\_\_\_\_  
 6, vs Lamar ..... 1982  
 vs Abilene Christian ..... 1983

Single Season-Team

**Most Rushes** \_\_\_\_\_  
 653 ..... 1991

**Most Yards Rushing** \_\_\_\_\_  
 3,205 ..... 1981

**Highest Rushing Average per Game** \_\_\_\_\_  
 293.2 ..... 1981

**Most Passes Completed** \_\_\_\_\_  
 149 ..... 1989

**Most Passes Attempted** \_\_\_\_\_  
 295 ..... 1985

**Most Yards Passing** \_\_\_\_\_  
 2,100 ..... 1981

**Highest Passing Average per Game** \_\_\_\_\_  
 193.5 ..... 1967

**Most Total Plays** \_\_\_\_\_  
 884 ..... 1981

**Most Yards Total Offense** \_\_\_\_\_  
 5,305 ..... 1981

**Highest Average Yards per Play** \_\_\_\_\_  
 6.0 ..... 1981

**Most Points** \_\_\_\_\_  
 412 ..... 1981

**Highest Scoring Average per Game** \_\_\_\_\_  
 37.5 ..... 1981

**Fewest Rushing Yards Allowed by Defense** \_\_\_\_\_  
 615 ..... 1964

**Lowest Rushing Average per Game by Defense** \_\_\_\_\_  
 61.5 ..... 1964

**Fewest Passing Yards Allowed by Defense** \_\_\_\_\_  
 515 ..... 1956

**Lowest Passing Average per Game by Defense** \_\_\_\_\_  
 57.2 ..... 1956

**Fewest Total Offense Yards Allowed by Defense** \_\_\_\_\_  
 1,544 ..... 1964

**Lowest Total Offense Average per Game by Defense** \_\_\_\_\_  
 154.4 ..... 1964

**Most Interceptions by Defense** \_\_\_\_\_  
 32 ..... 1967

**Fewest Points Allowed** \_\_\_\_\_  
 128 (11 games) ..... 1983  
 52 (10 games) ..... 1946  
 18 (9 games) ..... 1930

Career - Individual

**Most Rushes** \_\_\_\_\_  
 643, Kevin Jurgajtis ..... 1974-77

**Most Yards Rushing** \_\_\_\_\_  
 3,205, Kevin Jurgajtis ..... 1974-77

**Highest Rushing Average per Carry** \_\_\_\_\_  
 6.91, Todd Scott ..... 1990-91

**Highest Rushing Average per Game** \_\_\_\_\_  
 85.5 Josh Brown ..... 1969-72

**Most Passes Completed** \_\_\_\_\_  
 266, James Duncan ..... 1968-71

**Most Passes Attempted** \_\_\_\_\_  
 567, Jesse Perkins ..... 1964-67

**Most Yards Passing** \_\_\_\_\_  
 4,446, Mike Miller ..... 1978-81

**Most Receptions** \_\_\_\_\_  
 160, Johnny Parker ..... 1969-71

**Most Yards Receiving** \_\_\_\_\_  
 2,470, Johnny Parker ..... 1969-71

**Highest Receiving Yardage Average per Game** \_\_\_\_\_  
 82.3, Johnny Parker ..... 1969-71

**Most Touchdown Receptions** \_\_\_\_\_  
 19, Johnny Parker ..... 1969-71

**Most Touchdowns** \_\_\_\_\_  
 34, Josh Brown ..... 1969-72

**Most Points** \_\_\_\_\_  
 225, David Morrison ..... 1964-67

**Most Field Goals Made** \_\_\_\_\_  
 25, Neal Neunhoffer ..... 1981-84

**Most Field Goals Attempted** \_\_\_\_\_  
 44, Neal Neunhoffer ..... 1981-84

**Most Points After Touchdown** \_\_\_\_\_  
 142, Neal Neunhoffer ..... 1981-84

**Most Points After Touchdown Attempts** \_\_\_\_\_  
 157, Neal Neunhoffer ..... 1981-84

**Most Points Kicking** \_\_\_\_\_  
 217, Neal Neunhoffer ..... 1981-84

**Most Consecutive Points After Touchdown** \_\_\_\_\_  
 42, Terry Whitman ..... 1979-80

**Highest Punting Average** \_\_\_\_\_  
 42.4, Jon White ..... 1963-66

**Highest Punt Return Average** \_\_\_\_\_  
 14.4, Mac Sauls ..... 1964-67

**Highest Kickoff Return Average** \_\_\_\_\_  
 24.3, Floyd Campbell ..... 1970-71

**Most Interceptions** \_\_\_\_\_  
 25, Mac Sauls ..... 1964-67



## UNIVERSITY EXXON

Gary Becker, Proprieter  
339 N. Guadalupe  
San Marcos, TX 78666

Tires, Batteries  
Complete Auto Tune-Up/Repair

*Serving SWT & San Marcos  
for more than 25 years*

**392-2997**

# Palmer's

*restaurant & bar*

RANCH ROAD 12 & HUTCHISON IN SAN MARCOS

*Enjoy casual comfortable dining priced to fit your budget. From hand-rolled enchiladas to fresh cut tenderloin, Palmer's has it all. Famous flautas, burgers, sandwiches, generous salads, fresh sea food, an array of chicken dishes, appetizers, homemade and gourmet desserts. . .*

*Join us for daily drink specials and snacks in the shaded luxury of our tropical fountain courtyard.*

HAPPY HOUR  
Monday thru Friday 4 to 7

OPEN 11 A.M. DAILY

**353-3500**



**1635 Aquarena Springs Drive  
San Marcos**

*We honor all major credit cards.*

*For reservations & information phone: 353-8011*



NEW & USED CAR SALES  
SERVICE & PARTS

SAN MARCOS NISSAN, INC.

**353-5116**

1320 SEGUIN HWY.

396-4199 **1883** 396-4199  
Call for Specials & Entertainment

**Official SWT  
Football  
Party HQ  
before and  
after Games**

**18 & Up Welcome**

On the corner of Hopkins and LBJ.  
**Food, Games, & Specials**

THE BOBCATS  
WOULD LIKE  
TO THANK  
**PROFESSIONAL FOOD  
MANAGEMENT  
(PFM)**  
FOR HELPING MAKE SWT

*"THE CLASS OF THE  
SOUTHLAND CONFERENCE"*



### Passing Yardage - Game

1. Ron Rittimann vs Lamar-1988	363
2. Eric Turner vs UNT-1989	343
3. Ron Rittimann vs NLU-1988	315
4. James Duncan vs SHSU-1970	313
5. Pence Dacus vs A&I-1953	304
6. Luis Reyes vs SHSU-1976	290
7. Ron Jacoby vs ETSU-1982	282
8. Mike Miller vs ACU-1981	280
9. Greg Hamilton vs WTS-1977	248
10. Rene Maldonado vs SFA-1983	247

### Rushing Yardage - Game

1. Paul Darby vs PVAM-1978	287
2. Monroe Daniels vs MCMRY-1971	257
3. Walter Hartfield vs TRLTN-1973	235
4. Roy Jackson vs SHSU-1986	216
5. Gilbert Price vs NSU-1990	208
6. Josh Brown vs SRSU-1972	205
7. Roy Jackson vs NSU-1986	200
8. Eddie Howell vs ETSU-1967	192
9. Leo Chafin vs A&I-1952	181
10. Reggie Rivers vs SFA-990	176

### Rushing Average - Game

1. Reggie Rivers-1990	114.5
2. Josh Brown-1972	112.3
3. Roy Jackson-1986	107.9
4. Kevin Jurgajtis-1977	96.6
5. Josh Brown-1970	94.5
6. Reece Morrison-1965	91.9
7. Paul Darby-1978	90.0
8. Kevin Jurgajtis-1976	87.7
9. Ed Schmeltekopf-1952	85.2
10. Jesse Davis-1975	81.2

### Passing Yardage - Season

1. Mike Miller-1981	1837
2. James Duncan-1970	1779
3. Ron Rittimann-1987	1756
4. Pence Dacus-1953	1654
5. Jesse Perkins-1967	1625
6. David Longhofer-1984	1613
7. James Duncan-1971	1442
8. Cliff Mitchell-1969	1417
9. Mike Miller-1980	1375
10. Ron Jacoby-1982	1326

### Rushing Yardage - Season

1. Roy Jackson-1986	1187
2. Reggie Rivers-1990	1145
3. Josh Brown-1972	1011
4. Josh Brown-1970	945
5. Reece Morrison-1965	911
6. Paul Darby-1978	909
7. Josh Brown-1971	892
8. Donnie Williams-1981	891
9. Ricky Sanders-1982	878
10. Kevin Jurgajtis-1976	877

### Receiving Yardage - Season

1. David Vela-1981	971
2. Johnny Parker-1969	927
3. Johnny Parker-1970	820
4. Eric Tennessee-1987	749
5. Johnny Parker-1971	732
6. Vaughn Deary-1983	711
7. Cliff Mitchell-1967	623
8. David Morrison-1967	609
9. Mike Murphy-1989	595
10. James Prewitt-1953	586

### Total Yardage - Season

1. Mike Miller-1981	2403
2. Jesse Perkins-1967	2035
3. David Longhofer-1984	1968
4. Ron Jacoby-1982	1905
5. James Duncan-1970	1893
6. Mike Miller-1980	1879
7. Gilbert Price-1991	1731
8. Pence Dacus-1953	1745
9. Ron Rittimann-1987	1695
10. Noe Gonzales-1972	1562

### Scoring - Season

1. David Morrison-1967	114
2. Donnie Williams-1981	96
3. Rex Turner-1963	78
Josh Brown-1971	78
5. Josh Brown-1970	72
Neal Neunhoffer-1981	72
Ron Jacoby-1982	72
Todd Scott-1991	72
9. Bobby Graham-1955	71
10. Reece Morrison-1965	66
Mike Miller-1980	66
David Vela-1981	66

**Passing Yardage - Career**

1. Mike Miller - 1978-81	4446
2. Pence Dacus - 1951-53	3904
3. James Duncan - 1968-71	3670
4. Jesse Perkins - 1964-67	3652
5. David Longhofer - 1982-85	3008
6. Ron Rittmann - 1987-88	2673
7. Noe Gonzales - 1971-73	1963
8. Danny Leineweber - 1960-63	1840
9. Ron Jacoby - 1979-82	1677
10. Cliff Mitchell - 1967-69	1672

**Rushing Yardage - Career**

1. Kevin Jurgajtis - 1974-77	3205
2. Josh Brown - 1969-72	2909
3. Reggie Rivers - 1987-90	2507
4. Ricky Sanders - 1980-83	2471
5. Reece Morrison - 1964-67	2377
6. Donnie Williams - 1979-81	2353
7. Eric Cobble - 1982-85	2220
8. Jesse Davis - 1974-77	2131
9. Roy Jackson - 1984-87	1965
10. Mike Miller - 1978-81	1803

**Total Yardage - Career**

1. Mike Miller - 1978-81	6249
2. Jesse Perkins - 1964-67	5166
3. Pence Dacus - 1951-53	4245
4. David Longhofer - 1982-85	4211
5. James Duncan - 1968-71	3858
6. Noe Gonzales - 1971-73	3374
7. Kevin Jurgajtis - 1974-77	3205
8. Gilbert Price - 1988-91	3190
9. Eric Cobble - 1982-85	3020
10. Josh Brown - 1969-72	2909

**Receiving Yardage - Career**

1. Johnny Parker - 1969-71	2479
2. David Vela - 1979-82	2110
3. Billy Dunk - 1977-80	1565
4. Eric Tennessee - 1984-87	1507
5. Mike Murphy - 1986-89	1418
6. Henry Kotzur - 1969-72	1165
7. David Morrison - 1964-67	1062
8. John Weder - 1952-53	1032
9. James Prewitt - 1952-53	944
10. Gary Peoples - 1979-82	941

**Passing Comp. Pct. - Season**

1. Eric Turner - 1989	.599
2. Bobby McBride - 1955	.578
3. Rene Maldonado - 1983	.561
4. Ron Jacoby - 1982	.552
5. Pence Dacus - 1953	.546
6. Pence Dacus - 1952	.534
7. Gilbert Price - 1991	.531
8. Mike Miller - 1980	.513
Danny Leineweber - 1963	.513
10. Gilbert Price - 1990	.506

**Rush Average / Carry-Season**

1. Todd Scott - 1990	8.3
2. Monroe Daniels - 1971	7.5
3. Vaughn Deary - 1980	7.3
4. Dee White - 1962	7.1
5. Jesse Davis - 1975	6.5
Alvold Wilson - 1973	6.5
7. Scott Smith - 1991	6.4
8. Ed Schmeltekopf - 1952	6.3
9. Danny Faust - 1991	6.2
10. Willard Dearing - 1959	6.0

**Punting Average - Season**

1. Paul Alsbury - 1990	44.9
2. Jon White - 1965	44.6
3. Jon White - 1966	43.5
4. Jon White - 1963	43.3
5. Paul Alsbury - 1989	41.4
6. Raymond Palmour - 1951	41.1
7. Tom Soyars - 1969	40.3
8. Keith Hoffman - 1953	40.2
9. Jerry Fife - 1983	39.7
10. Mike Taylor - 1978	39.6

**Biggest Wins**

1. 79-0 over Meridian	1920
2. 62-0 over Northern Michigan	1981
3. 61-0 over Sam Houston	1967
4. 62-3 over San Marcos Academy	1920
59-0 over McMurry	1967
59-0 over Texas Lutheran	1981
7. 56-0 over Prairie View A&M	1981
8. 55-0 over Howard Payne	1952
55-0 over Howard Payne	1978
10. 54-0 over San Marcos AFB	1951

# SWT '92 SOUTHWEST ■ STARS

Southwest Stars is an organization selected to raise spirit for the SWT football team and represent the University in various recruiting activities.

During the football season, the Stars serve as hostesses prior to all home games for visiting recruits and their families. The Stars also represent the University by conducting tours of the school and athletic facilities to prospective athletes and their families. They help orient the recruits with University life and answer many questions regarding the athletic program, the University and San Marcos.



*Front row (left to right): Jennifer Ward, vice president; Lori Hamff, president.*

*Second row (L to R): Stormy Rodden, Elizabeth Murray, Denise Horton, Jennifer Fisette, Lynda Wilkanson, Dara Wells.*

*Back row (L to R): Brenda Ganderson, Michelle Duncan, Christy Rogers, Aimee Triplett, Kim Cook, Michelle Zipperlen, Mitzi Mitchell.*

*Not pictured: Martha Cortinas, Gina Lane, Dolores Meza, Jamie Toland, Erica Tucker, Tracy Wernli.*

## New Braunfels Smokehouse®



Corner of Hwy. 46 and U.S. 81  
New Braunfels, Texas  
(512) 625-2416

## THE CAR STORE

Used Cars & Trucks...

Just...Used Cars & Trucks

and a few Jeeps

Some Good Deals...



**COME SHOP  
OUR ANTIQUE STORE!**

# 754-6667

1508 I-35 So.  
Access Rd. On Right  
San Marcos

Open  
Mon.-Fri. 9 am-8 pm  
Sat. 9 am-5 pm

### 'Cats on the Air

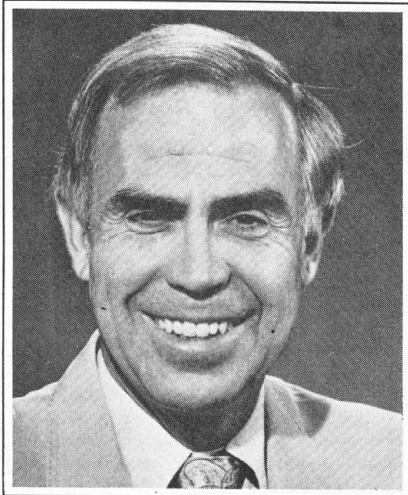

*Gary DeLaune*

Southwest Texas is expanding its coverage in South Texas farther than ever before. Now you can catch the 'Cats as you're accustomed to by tuning in KSPL AM-1470 in San Marcos. You can also catch the 'Cats on SWT's new flagship signal with KONO AM-860 in San Antonio.

Plus, TCI Cablevision of San Marcos also gives you the chance of catching the game from your easy chair by the flip of the remote control with audio of the game on channel 9. From opening night at Texas A&I to the season finale at Sam Houston, there are now three choices to hear Bobcat football.

Gary DeLaune will take over the play-by-play chores for 1992. The KENS-TV of San Antonio personality will work alongside David

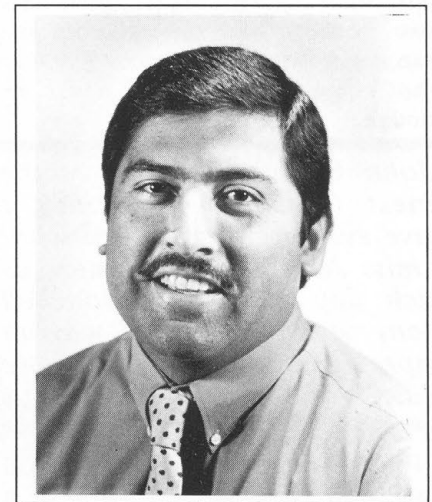

*David Flores*

Flores of the San Antonio Express News who will handle color commentary. In addition, Greg Simmons of KSAT-TV in San Antonio and Rudy Vasquez will be roaming the sidelines for updates throughout the game.

The Jim Bob Helduser television show will appear on HSE Wednesday afternoons at 5 p.m.

## THE ALL NEW



**SCOTT BEARD**  
Manager

*The Body Works*

**\$49** Gold Membership\*

WITH PROGRAM ONLY

**CALL NOW — FOR FREE VISIT**

\*Plus Small Monthly Dues

- Real Aerobics
- Step Aerobics
- Circuit Training
- Free Weights
- Free Personal Training
- Child Care
- Tanning

*New Extended Hours*

*Open 7 Days*

**(512) 353-1030**

207 Springtown Way • San Marcos, TX 78666

### WHY HURT?

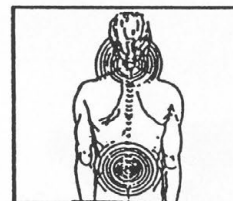

**95% of All Insurance Pays Chiropractic Care**

**CHRISTIE**  
Chiropractic Clinic

*Se Habla Español*

**398-5237**

Gentle Care and Therapy

- HEADACHES
- NECK PAIN
- SHOULDER & ARM PAIN
- BACK PAIN
- HIP OR LEG PAIN
- PAINFUL JOINTS
- SPORTS INJURIES
- WORKERS COMP
- AUTO ACCIDENT
- PERSONAL INJURY

**HOURS**

Weekdays 7-12 and 3-7pm

Saturday 8-12 noon Sunday 1-3pm

315 Hickory St. • Lockhart

# SWT '92 TRIBUTE ■ TO ■ JOHN ■ O'HARA

John O'Hara, the former head football coach at Southwest Texas, passed away in February while on a cruise with the University of Iowa coaching staff. Since that time, scores of articles have been written remembering the man it seems everyone loved. To those who knew John, it will never be enough.

*"John O'Hara was one of the finest Christian gentlemen I have ever been associated with. I miss John more and more as each day passes. He touched many young lives and was an impressive role model for those kids."*  
**Grant Teaff - Baylor**

Frank Verducci of the Iowa football staff best described O'Hara in a column written for the Iowa City Press Citizen. "John O'Hara was an outstanding football coach, which may have been the least of his contributions to all who knew him. He was a faithful, loving husband and father. Although his immediate family numbered five, his other family numbered into the hundreds. Indebted are the young men who came to John O'Hara as boys and left his guidance as men."



**John O'Hara went to Iowa from Southwest Texas and coached the offensive line two seasons.**

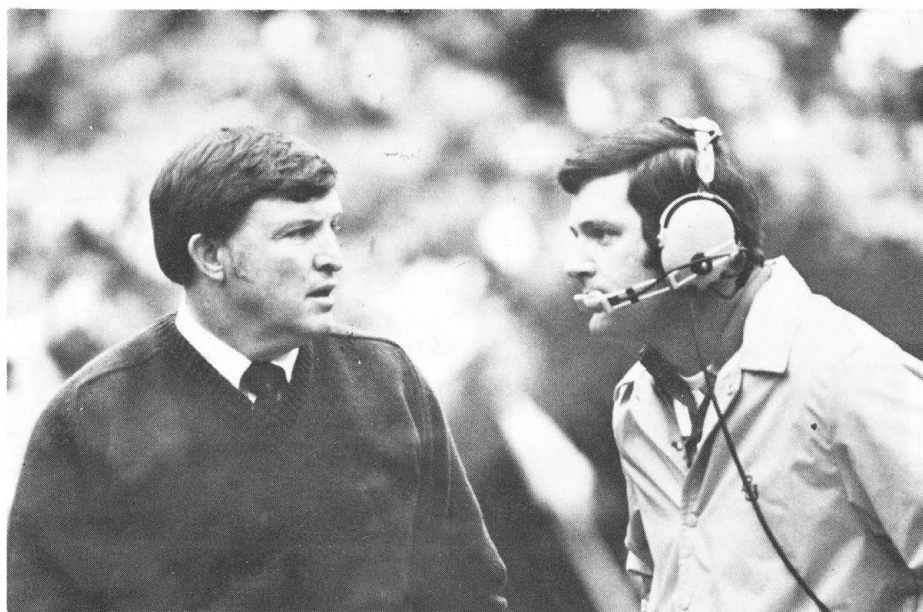

**John O'Hara's first big break came when he joined the Baylor staff under head coach Grant Teaff and helped build the Bears' offense into a powerhouse in the SWC.**

O'Hara grew up in Elk City, Okla., and climbed the coaching ladder until he landed next to Grant Teaff at Baylor University. For ten years, he helped build the Bears' offense, setting numerous Southwest Conference records along the way.

*"John O'Hara truly was special. He was special as a coach, as a friend, as a father, as a husband. He loved his job, his fellow coaches. He loved his players, and he loved his family. He loved life. It would have been wonderful if all you people could have known him."*

**Hayden Fry - Iowa**

O'Hara came to Southwest Texas in 1983, following Jim Wacker, who had posted back-to-back NCAA Division II National Championships. O'Hara went 8-3 and advanced to the NCAA II playoffs in his first year, then witnessed Southwest Texas' climb into the ranks of Division I-AA. He finished seven years with the Bobcats with a 36-41 career mark. His final team went 5-6, losing twice on missed field goals in the closing minutes.

Following his departure from Southwest Texas, O'Hara went to Iowa as offensive line coach, helping the Hawkeyes to the Rose Bowl in his first year.

O'Hara is survived by his wife, Sandra, and three children: Chad, Koby, and Shelley.

*"Without question he was a better coach than his record. The kids on those SWT teams really respected him."*

**Jim Bob Helduser - Southwest Texas**



**John O'Hara was a man of compassion who led the Bobcats for seven years.**



*SWT Football Managers - (left to right): Darryl Cardoza, Brian Harold, and Radar Hubbell.*



*SWT Football Trainers - Front Row (left to right): Davis Gish, assistant trainer; Lizette Gomez, student trainer; Paula Mikulin, student trainer; Candice McClure, student trainer; Ida Robinson, student trainer; and Bobby Moore, head trainer. Back Row (l to r): Mike Adams, student trainer, Brad Robinson, student trainer; Steve Prentiss, student trainer; Tony Munoz, student trainer; Greg Goerig, student trainer; and Charles Odom, student trainer.*

### Southwest Texas 1992 VOLLEYBALL SCHEDULE

<u>DATE</u>	<u>OPPONENT</u>	<u>SITE</u>	<u>TIME</u>
Sept. 1	TEXAS	SAN MARCOS	7:00 p.m.
4-5	at Lamar Tournament	Beaumont, TX	
4	vs. Tulane		12:00 p.m.
	vs. New Mexico State		6:00 p.m.
5	vs. Lamar		12:00 p.m.
	vs. Mississippi State		4:00 p.m.
9	at Texas A&M	College Station, TX	7:00 p.m.
18-19	<b>BOBCAT CLASSIC</b>	SAN MARCOS	
18	Louisiana Tech vs. Baylor		5:00 p.m.
	South Carolina vs. Southwest Texas		7:30 p.m.
19	Louisiana Tech vs. Southwest Texas		11:00 a.m.
	Baylor vs. South Carolina		1:30 p.m.
	Baylor vs. Southwest Texas		5:00 p.m.
	South Carolina vs. Louisiana Tech		7:30 p.m.
26	vs. Nebraska	Norman, OK	7:00 p.m.
27	at Oklahoma	Norman, OK	1:00 p.m.
29	<b>TEXAS-PAN AMERICAN</b>	SAN MARCOS	7:00 p.m.
Oct. 2-3	at Arkansas State Tournament	Jonesboro, AR	
2	vs. Arkansas-Little Rock		1:00 p.m.
	vs. Arkansas State		7:00 p.m.
3	vs. Kansas		1:00 p.m.
	vs. South Florida		7:00 p.m.
15	<b>*McNEESE STATE</b>	SAN MARCOS	7:00 p.m.
16	<b>HOUSTON</b>	SAN MARCOS	7:00 p.m.
17	<b>*NICHOLLS STATE</b>	SAN MARCOS	7:00 p.m.
22	*at North Texas	Denton, TX	7:00 p.m.
23	*at Texas-Arlington	Arlington, TX	7:30 p.m.
29	*at Sam Houston	Huntsville, TX	7:00 p.m.
31	*at Stephen F. Austin	Nacogdoches, TX	2:00 p.m.
Nov. 2	<b>LAMAR</b>	SAN MARCOS	7:00 p.m.
5	<b>*NORTHEAST LOUISIANA</b>	SAN MARCOS	7:00 p.m.
6	<b>*NORTHWESTERN STATE</b>	SAN MARCOS	7:00 p.m.
7	at Rice	Houston, TX	7:00 p.m.
11	*at Texas-San Antonio	San Antonio, TX	7:00 p.m.
13-14	at Courtyard Marriott Classic	Atlanta, GA	
13	vs. Georgia Tech		7:00 p.m.
14	vs. North Carolina-Charlotte		1:00 p.m.
	vs. George Mason		4:00 p.m.
16	at Texas Tech	Lubbock, TX	7:00 p.m.
19-21	at SLC Tournament	San Antonio, TX	TBA
27	<b>WASHINGTON STATE</b>	SAN MARCOS	7:00 p.m.

## MEN'S BASKETBALL SCHEDULE

<u>DATE</u>	<u>OPPONENT</u>
Nov. 24	<b>BAMBERG GERMANY (Exhibition)</b>
Dec. 1	at Southern Methodist
4	at Miami
8	<b>EAST CENTRAL</b>
12	<b>TEXAS WESLEYAN</b>
16	<b>GEORGIA STATE</b>
19	at New Orleans Classic Dartmouth vs Samford - 6:00 p.m. SWT vs New Orleans - 8:00 p.m.
21	Consolation game - 6:00 p.m. Championship game - 8:00 p.m.
Jan. 2	*at Nicholls State
4	*at McNeese State
7	<b>*SAM HOUSTON STATE</b>
9	<b>*STEPHEN F. AUSTIN</b>
11	at Baylor
16	*at Texas-San Antonio
21	*at Northeast Louisiana
23	*at Northwestern State
28	<b>*NORTH TEXAS</b>
30	<b>*TEXAS-ARLINGTON</b>
Feb. 4	*at Stephen F. Austin
6	*at Sam Houston State
8	<b>*NICHOLLS STATE</b>
13	<b>*TEXAS-SAN ANTONIO</b>
18	<b>*NORTHWESTERN STATE</b>
20	<b>*NORTHEAST LOUISIANA</b>
25	*at Texas-Arlington
27	*at North Texas
Mar. 1	<b>*McNEESE STATE</b>
5-7	at Southland Conference Tournament

Home games in **BOLD CAPS**  
\*Denotes Southland Conference game

## WOMEN'S BASKETBALL SCHEDULE

<u>DATE</u>	<u>OPPONENT</u>
Dec. 1	<b>WAYLAND BAPTIST</b>
4	<b>SWT CLASSIC</b> So. Alabama vs Long Beach St. - 6 p.m. SWT vs UNC-Greensboro - 8 p.m.
5	Consolation game - 6 p.m. Championship game - 8 p.m.
7	<b>ARIZONA</b>
19	at Colorado
20	at Wyoming
30	at LSU
Jan. 2	*at Nicholls State
4	*at McNeese State
7	<b>*SAM HOUSTON STATE</b>
9	<b>*STEPHEN F. AUSTIN</b>
11	at Texas Tech
16	*at Texas-San Antonio
21	*at Northeast Louisiana
23	*at Northwestern State
28	<b>*NORTH TEXAS</b>
30	<b>*TEXAS-ARLINGTON</b>
Feb. 4	*at Stephen F. Austin
6	*at Sam Houston State
13	<b>*TEXAS-SAN ANTONIO</b>
18	<b>*NORTHWESTERN STATE</b>
20	<b>*NORTHEAST LOUISIANA</b>
25	*at Texas-Arlington
27	*at North Texas
Mar. 4	<b>*McNEESE STATE</b>
6	<b>*NICHOLLS STATE</b>
11-13	at Southland Conference Tournament

Home games in **BOLD CAPS**  
\*Denotes Southland Conference game

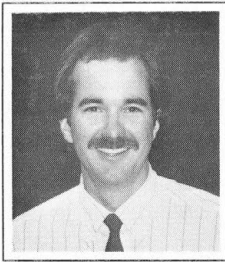

**Jody Barsalou**  
Women's Tennis

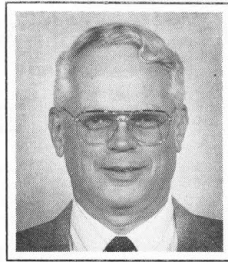

**Duane Beals**  
Athletic Business Manager

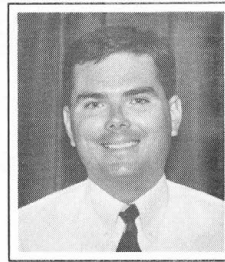

**Paul Bradshaw**  
Administrative Assistant

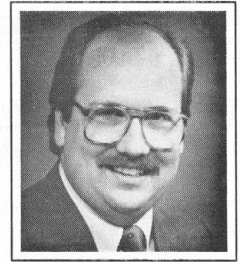

**Tony Brubaker**  
Sports Information Director



**Karen Chisum**  
Volleyball

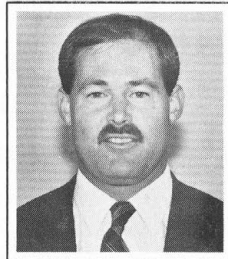

**Jerry Clayton**  
Track and Field

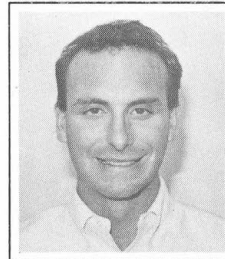

**Cary Colbert**  
Facilities Director

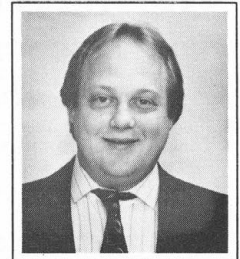

**T.D. Cox**  
Video Coordinator



**Dana Craft**  
Associate Athletic Director

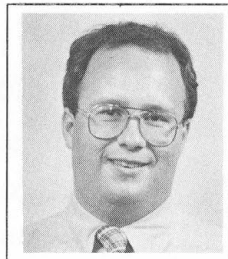

**John Gilger**  
Sports Information Intern



**Linda Gutierrez**  
Football Secretary



**Judy Harris**  
Athletic Account Clerk

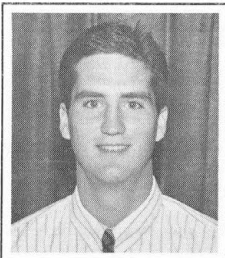

**Rodney Hill**  
Administrative Assistant

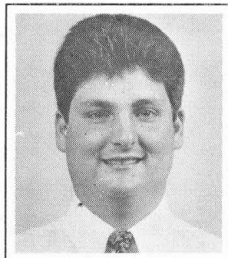

**Jeff Honeycutt**  
Graduate Assistant SID

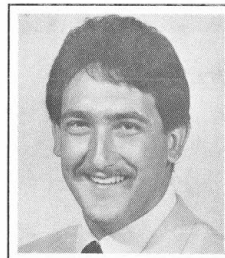

**Jim Bob Jackson**  
Golf

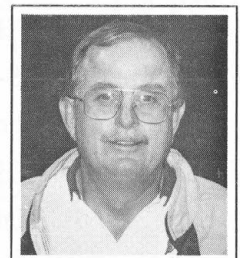

**Neal Kinlund**  
Men's Tennis



**Karina Loyo**  
Administrative Assistant

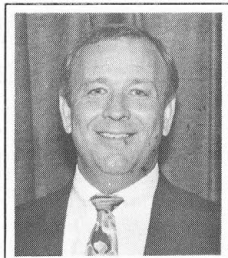

**Ted McKinnon**  
Associate Athletic Director



**Julie Maybry**  
Travel



**Deborah Matthews**  
Athletic Director Secretary



**Janna Monnich**  
Basketball Secretary

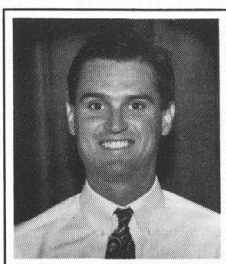

**Bryan Moynihan**  
Administrative Assistant

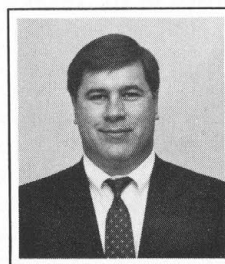

**William Nemeth, M.D.**  
Team Physician

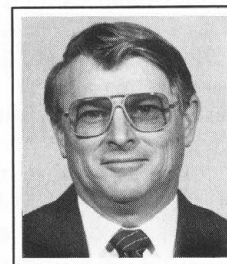

**Bobby Patton**  
Sports Medicine

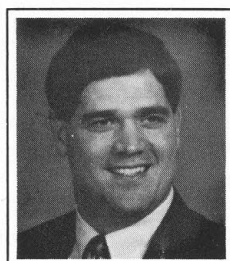

**Gerard Pennington, M.D.**  
Team Physician

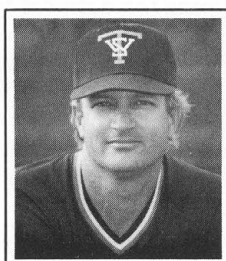

**Steve Prentice**  
Baseball

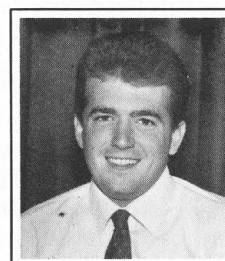

**Mike Schemmel**  
Administrative Assistant

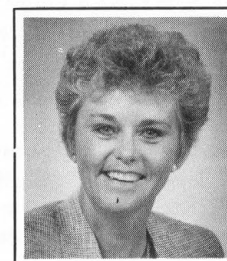

**Linda Sharp**  
Women's Basketball

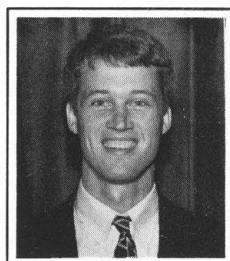

**Stuart Sherk**  
Marketing and Promotions

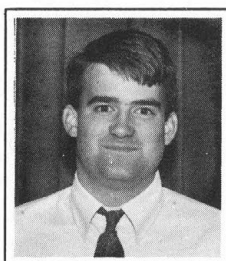

**Kevin Stone**  
Administrative Assistant

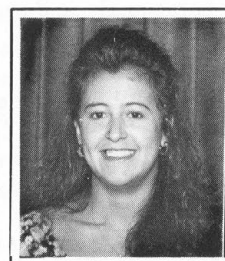

**Victoria Trevino**  
Administrative Assistant



**Beverly Welch**  
Athletic Account Clerk

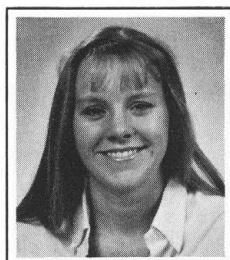

**Cymbre Wicker**  
Ticket Office

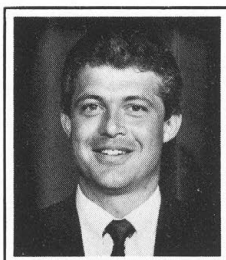

**Jim Wooldridge**  
Men's Basketball

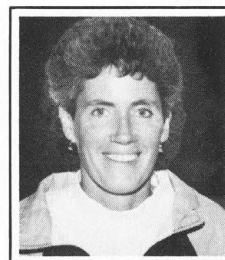

**Pam Wuestenberg**  
Softball

# SWT '92 SOUTHLAND ■ CONFERENCE

The Southland Conference is comprised of six Texas and four Louisiana universities, all competing at the NCAA Division I level.

Weaving itself into the very fabric of Texas and Louisiana, the Southland Conference's 1991 expansion from eight to ten universities finds league institutions surrounding the major metropolitan cities of Dallas/Fort Worth, Shreveport, Austin, Houston, San Antonio, and New Orleans. While surrounding these major media and professional sports markets, however, nearly every Southland Conference university is nestled within its own smaller, more intimate community.

In 28 years, Southland Conference institutions have sent numerous student-athletes onto professional athletic careers, while presenting millions with undergraduate and graduate degrees to help guide their careers in a variety of distinguished professions.

Most notably in professional sports, McNeese State sent Joe Dumars to the National Basketball Association, North Texas shipped Mean Joe Greene to the National Football League and Northeast Louisiana placed Chuck Finley with Major League Baseball.

In the coaching ranks, Stephen F. Austin State graduate Bum Phillips coached the Houston Oilers and the New Orleans Saints before taking on Oiler color analysis duties. Another SFA grad, Nacogdoches native Don Gaston is president of the Boston Celtics.

Northwestern State's Mark Duper and Bobby Herbert, Nicholls State's Mark Carrier, Texas-Arlington's Tim McKyer, McNeese State's Leonard Smith, Southwest Texas' Ricky Sanders and Northeast Louisiana's Bubby Bristler have all made a major impact in the NFL.

In the NBA, Northeast Louisiana's Calvin Natt and Texas-San Antonio's Derrick Gervin both started their careers with the New Jersey Nets. Natt played for Portland and Denver before landing with the Indiana Pacers. Gervin completed an outstanding rookie year with the Nets before sitting out on injured reserve.

Southland Conference institutions have propelled numerous students on to distinguished media careers. The most noted include news anchorman Dan Rather, a graduate of Sam Houston State and ESPN sportscaster Tim Brando, who attended Northeast Louisiana. The Wall Street Journal's London bureau is home to Ken Wells, who earned his undergraduate degree at Nicholls State.

Politically, Lyndon B. Johnson was a Southwest Texas State graduate, while several SLC schools boast alumni in the U.S. Congress and Senate, as well as high ranking officials in the U.S. Armed Forces.

The conference promotes academic achievement through the recognition of an outstanding male and female athlete from each university, culminating in the naming of one male and one female Southland Conference Scholar Athlete of the Year. Also established to honor outstanding work in the classroom, the league sponsors two post-graduate scholarships.

While earning their valuable college degrees, Southland Conference student-athletes also earn accolades on the athletic fields and courts.

Most recently, three Southland athletes earned national championships in outdoor track. Southwest Texas took Charles Austin and Drew Fucci won the high jump and decathlon, respectively. Texas-Arlington's McClinton Neal captured the conference's third NCAA gold with a win in the 400 meter hurdles. Austin had recorded a jump of 7-feet 8 and one-half inches at the SLC Outdoor meet for the second best jump by an American and third best jump overall.

Southland Conference teams have advanced to the NCAA Division I-AA football championship contest in four of the past seven years, with Northeast Louisiana claiming the national title in 1987.

Seeds for the creation of the Southland Conference were planted by administrators representing five institutions when they gathered for the first time in 1963. The five original institutions were Abilene Christian College, Arkansas State College, Lamar State College of Technology, Trinity University and Arlington State College.

Since those early years, the league has changed dramatically with some 15 institutions having been part of what is now the Southland Conference.

The league crowns champions in 15 sports, conducting annual championship competition in the sports of women's volleyball, men's and women's cross country, men's and women's basketball, men's and women's indoor and outdoor track and field, men's and women's tennis and men's golf. Through round-robin competition, the conference names champions in football, softball and baseball.

The Southland Conference receives automatic invitations to the NCAA Division I-AA football playoffs, the Division I men's and women's basketball tournaments, the Division I women's volleyball tournament and the Division I baseball tournament.



**Bill Belknap**  
Commissioner

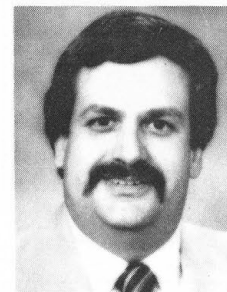

**Don Graham**  
Associate Commissioner

## Golfers Getting in the Swing of Things

By John Gilger, SID Intern

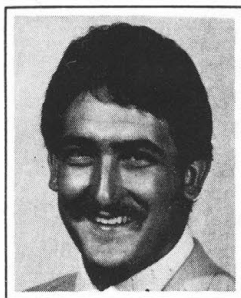

**Jim Bob Jackson**

It hasn't been accomplished in quite some time, as SWT golf head coach Jim Bob Jackson and his troops have the envious task of retaining the Southland Conference title, as well as climbing up the ladder for national recognition.

Despite losing seven players to graduation, including 1992 All-American Tom Kenney, Jackson doesn't seem phased a bit as two of the top five players in the conference return, including the 1992 SLC Tournament medalist, junior Thad Harbour.

Harbour, a native of Austin, Texas, transferred in from the University of Houston last season and won medalist honors at the SLC Tournament in sudden death over Kenney.

"Thad is a great player", said Jackson. "He brings a lot of experience to the team participating in the junior ranks. I feel he has the ability to be an All-American like Tom."

The other player mentioned above among the top five in the tournament, Dan Sjöström was a "diamond in the rough" for the 'Cats a year ago.

"Dan was a big surprise, as well as a pleasant one", said Jackson. "He was the first kid I have ever taken without ever seeing him play."

The reason why the native of Sweden was a pleasant find was the fact he finished tied for third at the conference tournament. He should only get better with age.

So, the real question for Jackson this season as he enters his sixth season as mentor is who will fill the three gaps created by the loss of seniors.

"I have in mind about seven guys who

could be in the top five," said Jackson. "I can replace the three spots with Jon Denney, an established junior college player, Midland Juco transfer Shaun Bishop, who finished seventh in the junior college ranks, and redshirt James Rolls."

Denney sat out last season as a redshirt. However, Jackson feels confident that the native of Florence, Texas, will be heard from in the years to come.

"Jon could have played for me last season," said Jackson. "However, I wanted him for all of the tournaments for the next two years. He is the guy to watch."

Bishop will be expected to produce this season, after an outstanding season last season at Midland. Redshirts James Rolls, Richard Edwards, as well as Robert Noble will vie for the final spot among the starters.

What was once merely just a fantasy, now is a reality. With the 'Cats receiving their first top 10 ranking in the region since turning to a division I program last season,

a Bobcat goal is maintaining that ranking throughout the year and qualifying for the NCAA Regional Tournament.

"It's a hard road, because we are in the toughest region in the country, besides the one out west," said Jackson. "However it is not an impossible task. If we go out and play the way we are capable, then we can beat anyone."

However, Jackson maintains his top priority for the season is retaining the SLC title.

"First of all, I would like us to repeat as the SLC Champions," said Jackson. "That hasn't been done in five or six years since Lamar accomplished it."

Again, SWT looks to be in the thick of things in the SLC race, as the fall season is nearly two-weeks away.

"North Texas by far will challenge," said Jackson. "They return everyone back with exception of one. Also Stephen F. Austin returns three or four."

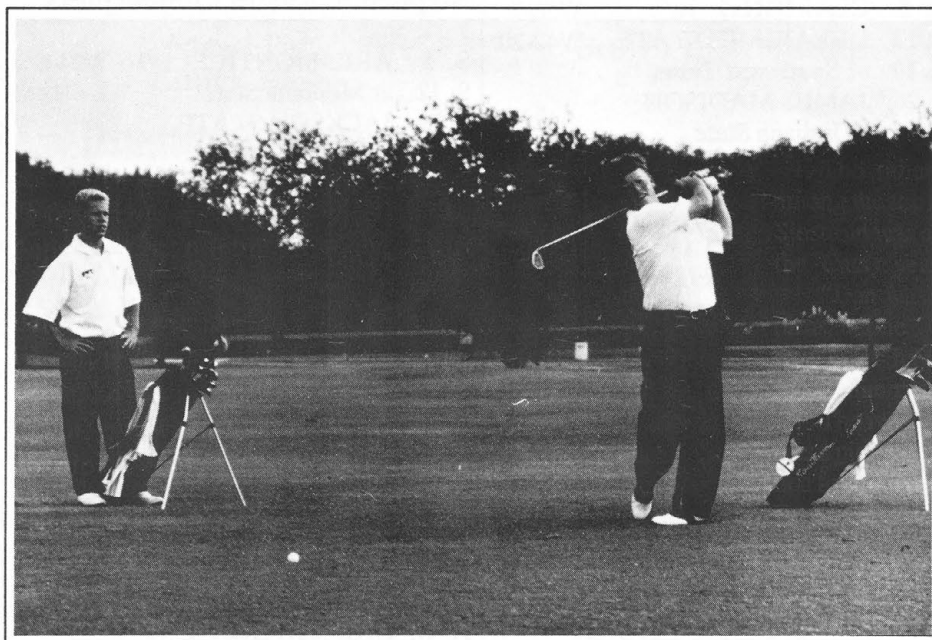

**Thad Harbour (left) returns for the 'Cats in '92-'93 while Tom Kenney is lost to graduation.**

### Texas A&I Javelinas

S. 5 SOUTHWEST TEXAS L14-15  
 S. 12 NICHOLLS STATE W50-12  
 S. 19 at Portland State  
 O. 3 CAMERON  
 O. 10 at East Texas  
 O. 17 CENTRAL OKLAHOMA  
 O. 24 at Mississippi College  
 O. 31 at Eastern New Mexico  
 N. 7 ABILENE CHRISTIAN  
 N. 14 at Angelo State

### Texas Southern Tigers

S. 5 PRAIRIE VIEW A&M W35-0  
 S. 12 vs. Southwest Texas L34-39  
 S. 26 at Central State  
 O. 3 KNOXVILLE COLLEGE  
 O. 10 at Alcorn State  
 O. 17 at Alabama State  
 O. 24 MISSISSIPPI VALLEY  
 O. 31 GRAMBLING STATE  
 N. 7 at Jackson State  
 N. 14 at Southern  
 N. 21 at Nevada-Reno

### Youngstown State

S. 5 CLARION W58-7  
 S. 12 DELAWARE STATE W42-20  
 S. 19 at Southwest Texas  
 S. 26 JAMES MADISON  
 O. 3 at Indiana State  
 O. 10 ILLINOIS STATE  
 O. 17 at Northeastern  
 O. 31 EASTERN ILLINOIS  
 N. 7 at Ohio  
 N. 14 at Akron  
 N. 21 GEORGIA SOUTHERN

### Northeast Louisiana Indians

S. 5 at Nicholls State W38-10  
 S. 12 at Southwestern La. L23-31  
 S. 19 at Eastern Kentucky  
 S. 26 SOUTHWEST TEXAS  
 O. 3 DELTA STATE  
 O. 10 at McNeese State  
 O. 17 SAM HOUSTON  
 O. 24 at Northwestern St.  
 N. 7 EASTERN WASHINGTON  
 N. 14 STEPHEN F. AUSTIN  
 N. 21 at North Texas

### Southwest Texas Bobcats

S. 5 at Texas A&I W15-14  
 S. 12 vs. Texas Southern W39-34  
 S. 19 YOUNGSTOWN ST.  
 S. 26 at Northeast La.  
 O. 3 NICHOLLS ST.  
 O. 10 STEPHEN F. AUSTIN  
 O. 24 McNEESE STATE  
 O. 31 at Northwestern St.  
 N. 7 at Prairie View A&M  
 N. 14 NORTH TEXAS  
 N. 21 at Sam Houston

### Nicholls State Colonels

S. 5 NORTHEAST LA. L10-38  
 S. 12 at Texas A&I L12-50  
 S. 26 McNEESE STATE  
 O. 3 at Southwest Texas  
 O. 10 SAM HOUSTON  
 O. 17 at Central Florida  
 O. 24 at Stephen F. Austin  
 O. 31 SOUTHERN  
 N. 7 at North Texas  
 N. 14 at Northwestern State  
 N. 21 TROY STATE

### Stephen F. Austin Lumberjacks

S. 5 ARK.-MONTICELLO W24-6  
 S. 12 at Montana State L 6-13  
 S. 19 JACKSON STATE  
 S. 26 BOISE STATE  
 O. 10 at Southwest Texas  
 O. 17 NORTH TEXAS  
 O. 24 NICHOLLS STATE  
 O. 31 at Sam Houston  
 N. 7 McNEESE STATE  
 N. 14 at Northeast La.  
 N. 21 NORTHWESTERN ST.

### McNeese State Cowboys

S. 5 SW MISSOURI ST. W16-13  
 S. 12 NORTHERN IOWA L18-21  
 S. 19 at Nevada  
 S. 26 at Nicholls State  
 O. 10 NORTHEAST LA.  
 O. 17 NORTHWESTERN ST.  
 O. 24 at Southwest Texas  
 O. 31 at North Texas  
 N. 7 at Stephen F. Austin  
 N. 14 SAM HOUSTON  
 N. 21 at Weber State

### Northwestern State Demons

S. 5 MISSISSIPPI COL. W27-6  
 S. 12 at Troy State L19-38  
 S. 26 EAST TEXAS STATE  
 O. 3 at Arkansas State  
 O. 10 at North Texas  
 O. 17 at McNeese State  
 O. 24 NORTHEAST LA.  
 O. 31 SOUTHWEST TEXAS  
 N. 7 SAM HOUSTON  
 N. 14 NICHOLLS STATE  
 N. 21 at Stephen F. Austin

### Prairie View A&M Panthers

S. 5 at Texas Southern L 0-35  
 S. 12 ANGELO STATE L 3-33  
 S. 19 LANGSTON  
 O. 3 vs. Grambling  
 O. 10 at West Texas State  
 O. 17 ALCORN STATE  
 O. 24 at Alabama State  
 O. 31 at Mississippi Valley  
 N. 7 SOUTHWEST TEXAS  
 N. 14 at Jackson State  
 N. 21 SOUTHERN

### North Texas Eagles

S. 5 ABILENE CHRISTIAN W41-0  
 S. 12 at SMU L14-28  
 S. 19 at SW Missouri  
 S. 26 at Texas  
 O. 10 NORTHWESTERN STATE  
 O. 17 at Stephen F. Austin  
 O. 24 at Sam Houston  
 O. 31 McNEES STATE  
 N. 7 NICHOLLS STATE  
 N. 14 at Southwest Texas  
 N. 21 NORTHEAST LA.

### Sam Houston Bearkats

S. 12 WESTERN ILLINOIS W19-14  
 S. 19 ANGELO STATE  
 S. 26 at Rice  
 O. 3 ALCORN STATE  
 O. 10 at Nicholls State  
 O. 17 at Northeast La.  
 O. 24 NORTH TEXAS  
 O. 31 STEPHEN F. AUSTIN  
 N. 7 at Northwestern State  
 N. 14 at McNeese State  
 N. 21 SOUTHWEST TEXAS

SWT  
**BOBCAT CLUB**  
1992-93 DONORS

**National Champion Donors**  
**\$5,000 and up**

Holiday Inn  
State Bank and Trust  
Hill Country Sports Medicine  
Pepsi-Cola  
University Exxon

San Marcos Nissan  
Robbie Zunker  
PFM  
Cecil Atkission Ford  
Brown Distributing/Budweiser

**Maroon Donors**  
**\$2,500 to \$4,999**

Alert Services Inc.  
American Moving and Storage  
Joel W. Hass

KSPL Radio  
Sac-N-Pac  
Chuck Nash

Car Store  
Brown Distributing

**Diamond Donors**  
**\$1,000 to \$2,499**

Pam Buhidar  
Dr. William P. Christie III  
Coors Distributing  
Days Inn  
Dr. and Mrs. Robert Donnelly  
Dr. and Mrs. Benge Elliott  
Allyn and Besse Gill

Ken Hardcastle  
Mrs. Callie Ingram  
K-W Construction Inc.  
Mr. Ronnie Koch  
Mr. & Mrs. Ed Longcope  
Mr. Lee Lundin  
Kenneth Metcalfe

Mr. Gatti's  
San Marcos Telephone Company  
Terry Serur  
Emmett Shelton  
Tangram Rehabilitation Network  
Texas Reds  
Wholesale Beers

**Gold Donors**  
**\$500 to \$999**

3-D Welding and Industrial Supply  
Dr. Michael Abbott  
Carol Allen  
Benchmark Insurance Agency Grp.  
Ron and Alberta Birk  
Buckner Printing  
Cafe on the Square  
Tom Foote  
Bill Fly  
George and Bobbie Gilbert

Dr. & Mrs. Lewis Gilcrease  
Karen Gish  
Ground Care and Clean Up Service  
Richard and Nancy Hannan  
Lt. Col. Carter Hutson  
Mr. Bruce Ingram  
Katy Station  
King-Latham Properties  
Mr. and Mrs. John W. Lowery Jr.

Annette Occhialini, M.D.  
John Overall  
Mr. & Mrs. Robert T. Passons  
Rick, Jo Ann, Dennis and Danielle Reyna  
Rhino Graphics, Inc.  
Mr. & Mrs. Glen Rydl  
Thermon Manufacturing Company  
Travel Vistas International  
Tuttle Land & Cattle Company

# SWT '92 BOBCAT CLUB

## Silver Donors \$250 to \$499

Dr. Charles and Sidney Anderson  
Lunelle and Carl Anderson  
Russell Behrens  
G.M. "Blackie" Blackman  
Frank Bless  
Dr. Gary Carman, ChFC  
Colloquium Bookstores  
Comet Cleaners  
Mr. and Mrs. Joe Davis  
Mr. & Mrs. Wallace Dockall  
John W. "Jack" and Mary Jo Douglass  
David and Debi Elliott  
Dick Ellis

Executive House  
Mr. and Mrs. Mike Ferris  
Dr. & Mrs. Clyde M. Gott  
Grins Restaurant  
Mr. W.C. "Billy" Ham  
Mr. Bruce Harper  
Jim Bob and Janet Helduser  
Mr. Larry and Dr. Patricia Herring  
Bob and Beth Ann Higgs  
W.F. and Jo High  
Paul Hoyt  
Mr. and Mrs. Sidney Hughes

Mr. and Mrs. Gordon McCullough  
Mr. and Mrs. Ted McKinnon  
Mr. and Mrs. Douglas Miller  
Gary and Sherry Nelson  
Pennington Funeral Home  
Mr. and Mrs. Rusty Phillips  
Mike and Nadene Price  
Martin W. and Geri B. Ray  
Derrel & Dorothy Renfrow  
San Marcos Alinement  
Mr. and Mrs. John Schott  
Walter and Carolyn Schulle

Stuart Sherk  
Siesta Mobile Home Park  
Stan and Gerry Sigman  
Phillip L. Sladek  
Max and Elizabeth Souby  
Dr. Lesley Jones and Dr. James Studer  
Jake and Patty Sullivan  
Victoria Bank and Trust  
Dr. and Mrs. Wes Wallis  
Jan and Phyllis Whitaker  
Whitehead & Associates  
Jim and Ann Wooldridge

## Century Club \$100 to \$249

"B" Alert Security Systems  
Ray Akins  
Tom and Judy Allen  
Walter H. Argall  
Mr. & Mrs. Henry Ambruster  
Stanley and Ruth Ault  
Dann Baker  
Balcones Bank Savings Association  
Barry and Susan Balsler  
Debra and Lyn Banks  
Joel Bamard and Associates  
Duane S. Beals  
Bill and Millie Bechtol  
Mr. and Mrs. Alton L. Becker  
Seldon Becker  
Dan and Sheryl Bierstedt  
Harry Bishop  
Paul and Lois Blaney  
Richard Boehm  
George & Joyce Boeker  
Ed and Ann Boney  
Bill Brademan  
Max & Louanne Braffett  
Tom and Cindy Brooks  
Tina & Mitchell Brown  
BFI  
Tony and Shari Brubaker  
Ed and Linda Burkhardt  
John G. Campbell  
Centex Butane Co., Inc.  
Jaime Chahin  
Richard Cheatham  
Karen A. Chisum  
Cary Colbert  
Colgin Jewelers  
Dennis & Vicki Colvin  
Peter and Stella Contreras  
Dr. & Mrs. James R. Cook  
Craft Oil Company  
Ann E. Craft  
Dana L. Craft  
Mrs. George D. Craft Sr.  
Mary and Bill Cude  
Ronnie Dannelley - Hays County Clerk  
Dr. Terry A. Darden  
Tim Darilek  
Lee Davis  
Les & Paulette Davis  
Mike Davis/MD Sales

Myra Davis  
Bob & Jesse DeBesse  
Jim and Josie De La Cruz  
James Duncan  
Charles E. Ellis  
Entex  
Dorothy Evans  
Fred Fahringer  
Ed and Myrt Fauver  
Mr. and Mrs. Jimmy Fife, Sr.  
John and Bonnie J. Flemming  
James L. "Curley" Ford  
Jeff Frnka  
Fuschak's Pit B-B-Q  
Henry L. Gantz Jr.  
John & Carol Garrison  
Alton & Dorothy Gattis  
Marvin Gilbreath  
Gordo's Burgers and Stuff Restaurant  
Bob and Carolyn Goss  
Paul and Pat Gowens  
Bob, David, and Laura Gratz  
Mr. & Mrs. Zac L. Gray  
Bruce Gregg  
Dr. Susan R. Griffith  
Mr. O.C. Haley  
Tom & Geneva Haley  
Halftime USA, Inc.  
Pete and Billy Hardesty  
Don and Anna Mae Harrelson  
Dan and Martha Harris  
Helen Havelka  
Arthur & Rose Hernandez Jr.  
High Five Sports Cards  
Glenn and Janet Hild  
Gerald Hill  
Hillside Manor of San Marcos Inc.  
Keith Hoffman  
Robert & Emily Hoffmann  
Bill and Tammy Holland  
Herschel Hopson  
Charlotte and Abe Houston  
Berry James & Brenda K Smith  
Dr. J.D. Jamieson  
Tom Jannett  
Herbert M. & Joan Roderick Jelley  
Terry Jester & Associates  
Maurice and Jan Johnson  
P. Frank and Kathy Jones

Ken Joyce  
Dr. Ted and Lola Keck  
Tim and Sally Kingsbury  
Bouce D. Kinsala  
Jim and Shirley Lehman  
Carter and Lenota Lomax  
Dr. & Mrs. Glenn Longley  
Mr. & Mrs. T.J. Marek  
Gene Martin  
Vernon and Dolores McDonald  
Mary Ann and Al Mendoza  
Bill Merritt & Tonya Ellis-Merritt  
Mike and Kelly Miller  
John & Leatha Miloy  
Billy G. & Marsha M. Moore  
Dr. & Mrs. William L. Moore  
Bobby Moore  
Ken and Connie Mullenix  
Bill & Patricia Nance  
Mr. Stanley Naumann  
John and Chloe Navarrette  
Mike and Kathy Neill  
Paul and Carma Neilson  
Neal Neunhoffer  
Dr. & Mrs. W. C. Newberry  
Rollo and Sylvia Newsom  
Marvin and Lemma Nite  
Tim and Carol Nolen  
Northeast Income Tax Service  
Dr. Michael Nowicki  
J.O. Paine  
Larry & Kathy Patterson  
Bobby and Mary Jo Patton  
Samuel R. Paul  
Kay Peterson  
Connie Pfefferkorn  
Darrell and Barbara Piersol  
Bill Plummer  
John A. Polk  
Bill Pool  
Dr. and Mrs. William Pool  
John Powell  
Walter and Eleanor Preston  
Robert and Eleanor Pulver  
Ralph E. Randow  
Gary and Martha Rausch  
Dr. Van E. Rea  
Henry F. Reche  
Terry Richter

Don Rockstad  
Paul & Cathy Rosenblum  
Brian and Judy Row  
Justin Rowland  
Nancy Rowland  
T. Cay Rowe and Tim Thompson  
Mr. Rene Ruiz  
David & Angie Sambrano  
Bill and Darlene Schmidt  
Jim Scott  
Linda Sharp  
Snuffy and Renee Smith  
Lewis & Bonnie Smith  
Greg Snodgrass  
Steve Stanfield O.D.  
Allene Bruce Storey  
Clay and Carol Sullivan  
President and Mrs. Jerome Supple  
Jim Supple  
Mr. & Mrs. Bob Swinnea  
Everette Swinney  
Mr. and Mrs. William D. Tasto  
J.R. (Bob) Thornton  
Paul Thornton  
Donald and Gemaine Tuff  
Gene and Dorothy Turner  
Kerry B. Urbanowicz  
Mr. George W. West  
Waldrup Insurance Agency  
Diane Watson  
Dr. & Mrs. Jack Weatherford  
Lew Weber Jr.  
Ben and Helen Wehman  
Dick Wehman  
Beverly Welch  
Dr. and Mrs. Joseph Wesp  
Leon and Dot Westfall  
Weldon W. and Corky Whisenant  
Bobby and Carolyn Whiteside  
Carroll Wiley  
Bob and Chris Williamson  
Paula Williamson & Don L. Koehler  
Ron Wilson, CPA  
Dr. & Mrs. James Wynn  
Yancy Yarbrough  
John and Kathy Yarchuska  
David Yeager  
Willard and Jeanette Young

## Booster Club \$25 to \$99

Dr. Weldon B. Adair  
Advanced Business Systems  
Carroll Insurance  
Pam Castellaw  
Crestwood Automotive  
Mr. and Mrs. Cosme Delgado

Lee and Dawnelle Doughtie  
B. J. and Rosemarie Hageman, Jr.  
Bill and Cathy Haley  
Jo Bess Jennings  
Angela Lawson  
John and Amy Loyd

Bill and Sharon McClung  
Riley Transmissions  
Mr. and Mrs. Michael Scott  
De Sellers  
Cliff Watson  
Seth Worley

# We're supporting your health every yard of the way.

Our team at Central Texas Medical Center wishes Southwest Texas State University continued success on the football field during the 1992-93 season.

Quality healthcare means convenient expertise and service. Expertise and service right here in your backyard. After all, we're only here to support your health.

Go Bobcats!

**Central Texas Medical Center** | 1301 Wonder World Drive  
*Building with you a tradition of excellence* | San Marcos, Texas 78666  
512/353-8979

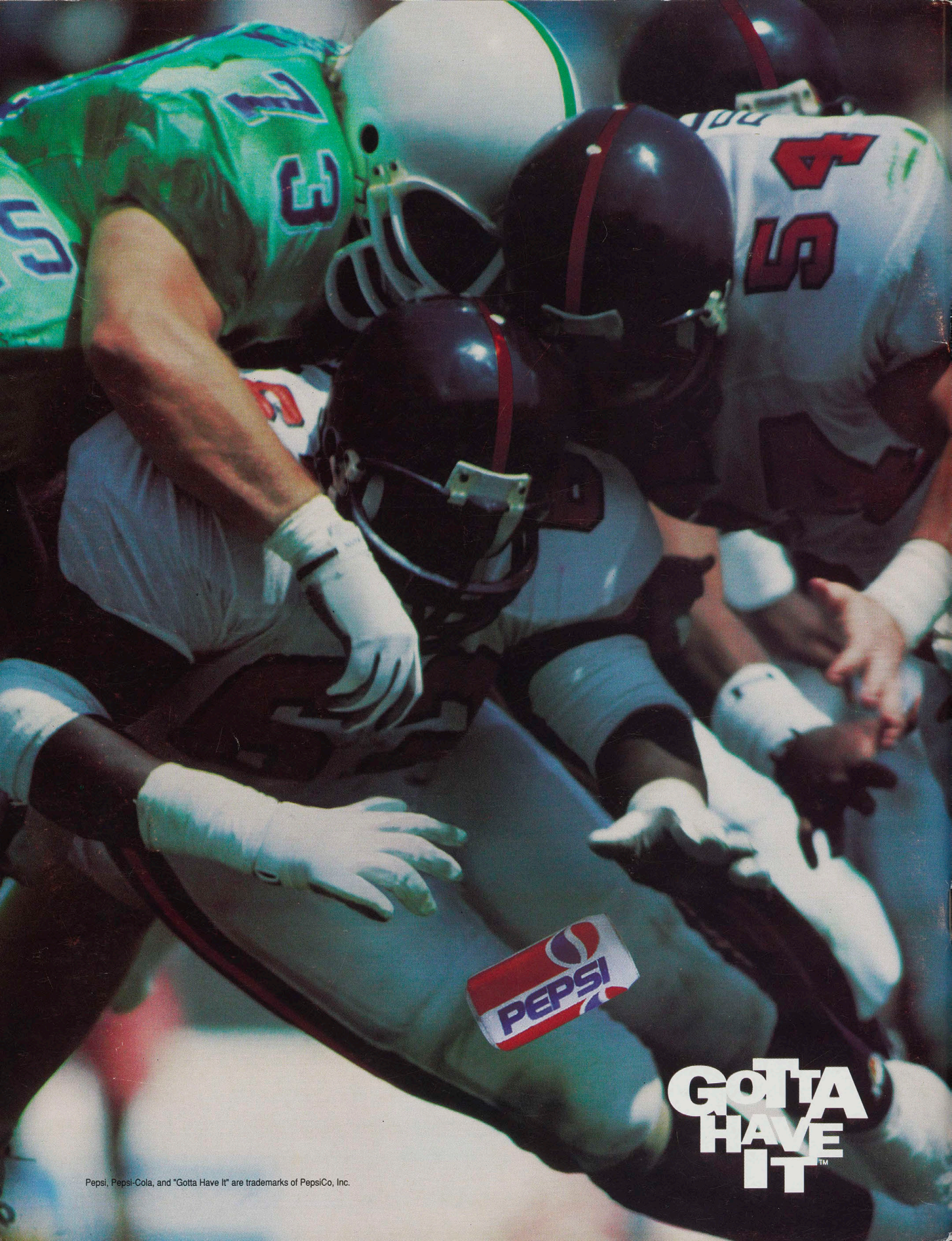

**GOTTA  
HAVE  
IT™**

Pepsi, Pepsi-Cola, and "Gotta Have It" are trademarks of PepsiCo, Inc.