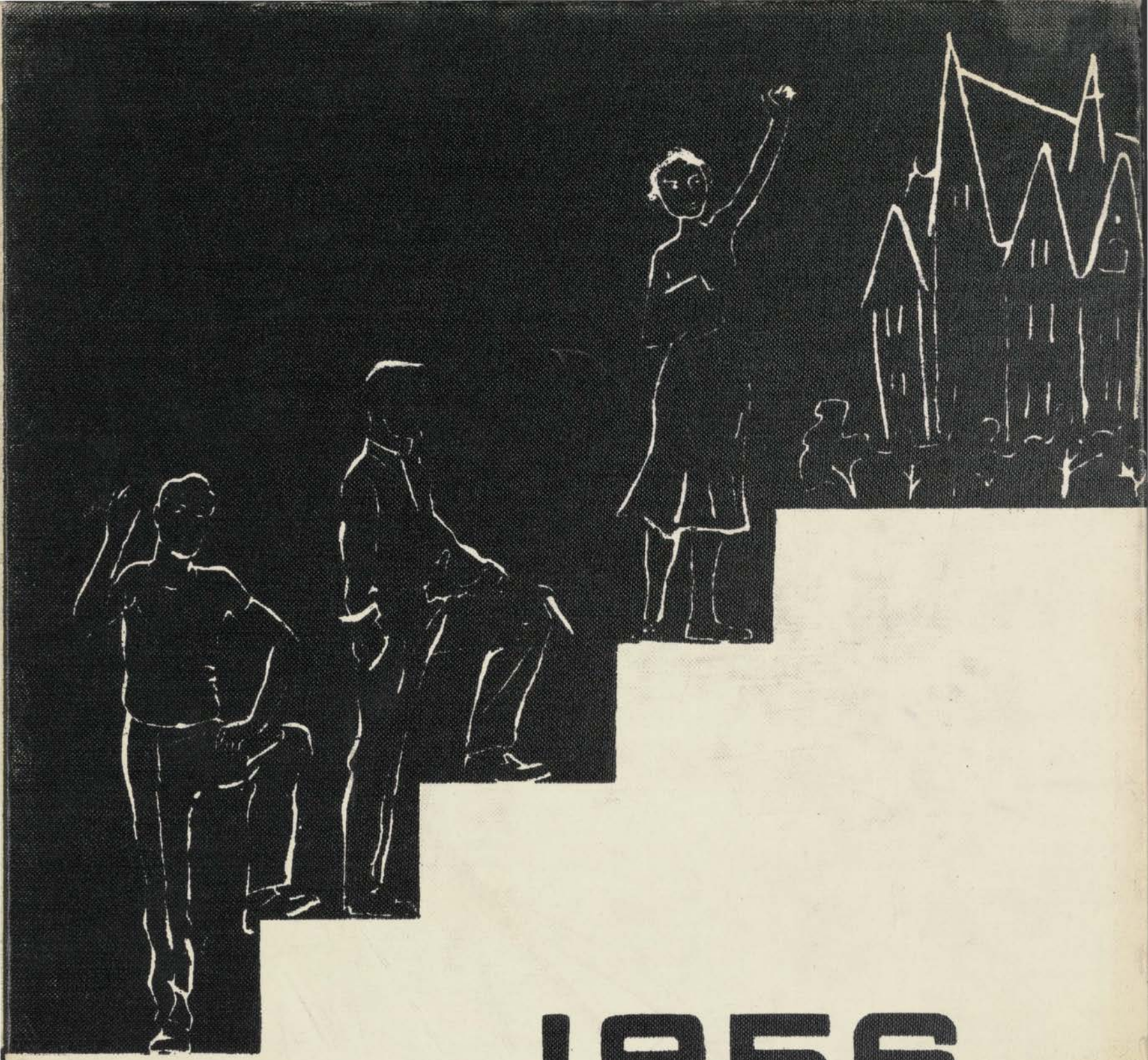

1956

Pedagog

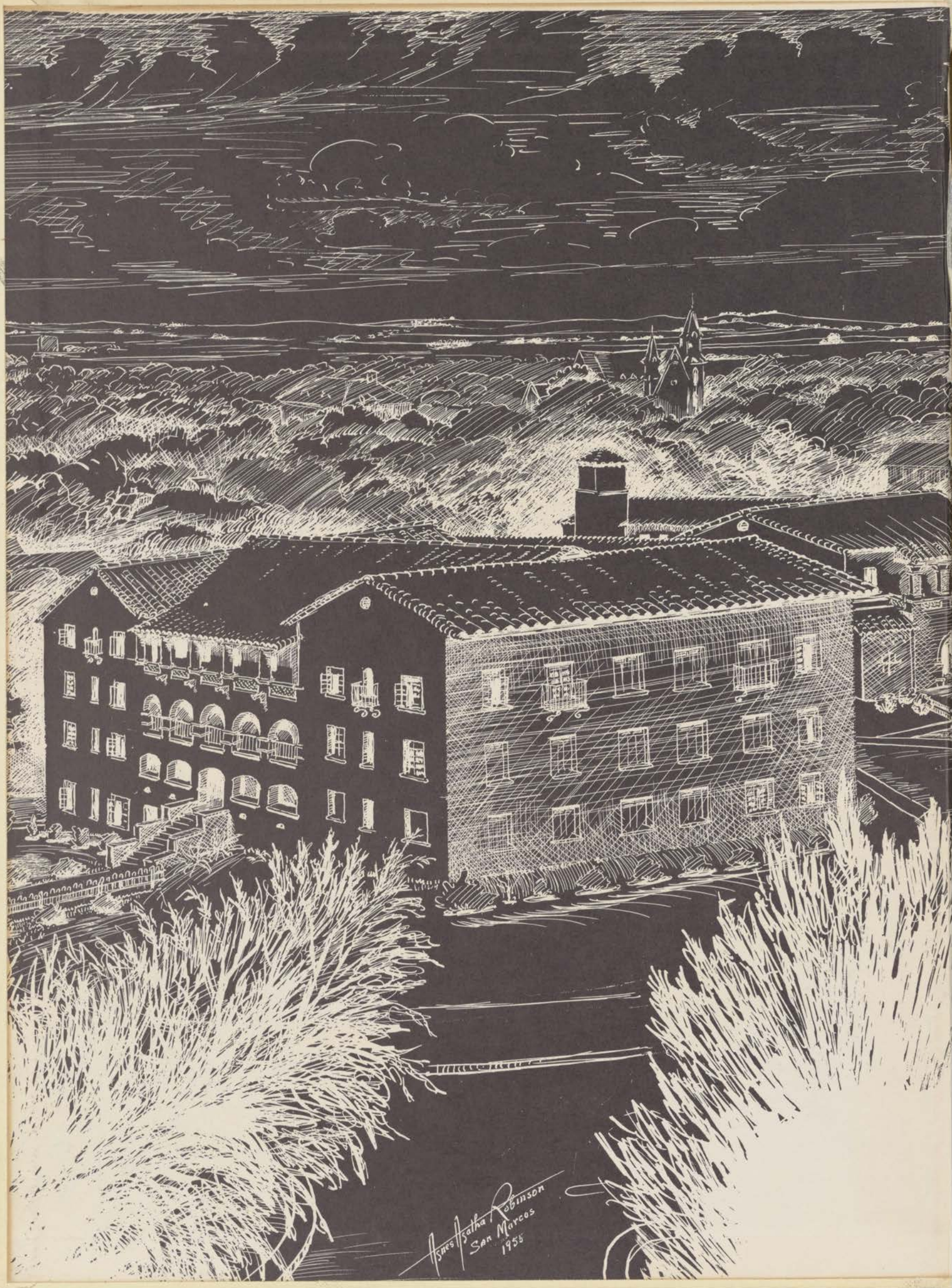
Agnes Hatha Robinson
San Marcos
1958

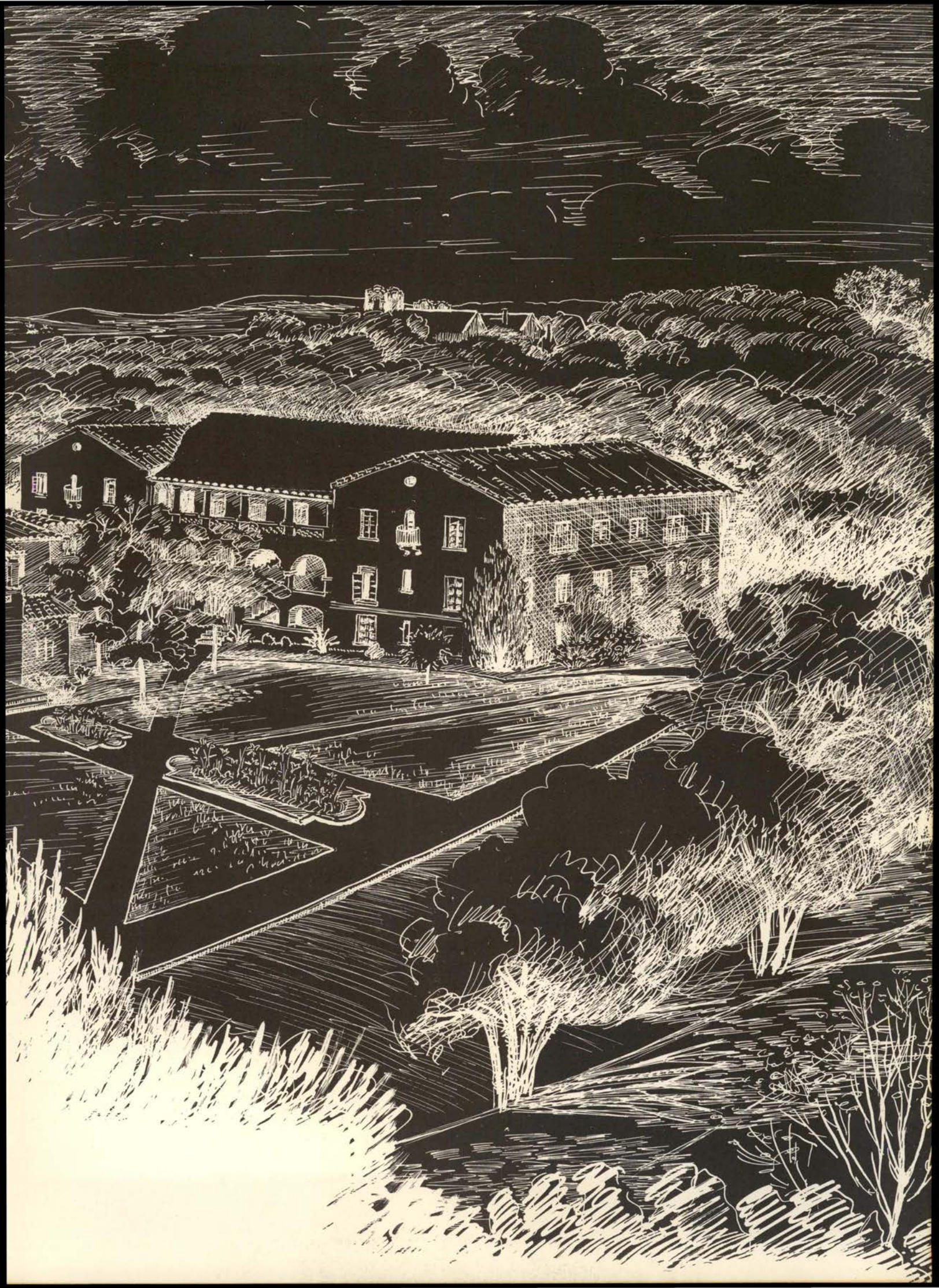

THE 1956 PEDAGOG

EDITOR
Mary Ellen Peace

ASSOCIATE EDITOR
Bobbie Jenkins

BUSINESS MANAGER
Sid Boaz

SPONSOR
Bryce Rucker

PHOTOGRAPHERS
Don Dry
Elmer Whiddon

COLOR PHOTOGRAPHY
J. P. Crowe

PORTRAIT PHOTOGRAPHY
Herzik Studio
Marshall Studio

PUBLISHER
Colorpress, Inc.

LIFE
pp. 16-27

PERSONALITIES
pp. 28-49

ORGANIZATIONS
pp. 50-121

CAMPUSOLOGY
pp. 122-163

CONTENTS

ADVERTISEMENTS
pp. 282-295

ADMINISTRATION
pp. 264-281

CLASSES
pp. 198-263

ATHLETICS
pp. 164-197

Perhaps of all the words spoken by students of SWTSTC every day, the "Hill" is the one heard most often. If we go to town, class, the dorm, to eat, or to an athletic event, we must go up, down, across or around the HILL.

As one approaches San Marcos from any direction, the first thing he sees is Old Main perched towering upon the college HILL where thousands have spent both happy and sad days.

SOUTHWEST TEXAS STATE TEACHERS COLLEGE
SAN MARCOS TEXAS

OFFICE OF THE PRESIDENT

Dear Friends:

The Pedagog is your record of activities for the college year 1955-1956. In this Yearbook you will find pictures of familiar scenes, of friends, and of activities which will remind you for years to come of a happy year spent among friends. You will find that the older you get the more precious this volume will become. It will be used as a reference many, many times as you look up old friends and acquaintances.

The editorial staff of the Pedagog for 1955-1956 is to be congratulated on the quality of this year's issue. It is a credit to the fine planning and creative work of a splendid staff of devoted workers.

Sincerely,

J. G. Flowers
President

JGF:ct

DR. J. G. FLOWERS

President of

Southwest Texas State Teachers College

Founded to promote the advancement of the profession of teaching. Dedicated to the cause of better schools. Devoted to the welfare of children and youth.

1955 Homecoming Honored Senator Lyndon B. Johnson

SENATOR JOHNSON discusses a telegram he received with President Flowers and Prof. Green.

The 1955 Homecoming was called Lyndon Johnson Day in honor of its most illustrious graduate. Senator Johnson graduated from the college with a B. S. in Education in 1926.

Ex-students began arriving on Friday for the two day celebration which began with a bon-fire, a snake dance downtown and a pep rally. Following these activities the speech department presented their fall production "The Male Animal".

The quadrangling session began at 8 a. m. Saturday. Events on the Quad included registration of exes and voting for offices of the Ex-Student's Association, coffee and doughnuts served by the freshmen class, literary society receptions in the Sun Room of the Student Union, a band concert, individual club booths and announcements of important events and persons by Bob Kerchiville.

Lyndon Johnson gave the principal address at the Homecoming assembly where a life-size color photograph of him was presented to the school.

A parade featuring 10 bands and drill teams, plus numerous floats and cars began the afternoon activities.

Then came the big ball game everyone had been waiting for with East Texas. A part of the Lone Star Conference Championship for the Bobcats was hanging on this game. A 27-7 win gave Southwest Texas a tie for the championship with East Texas and Sam Houston, each having a 4-1 record in Conference play.

This win lent a wonderful atmosphere for the formal Homecoming Dance in the boy's gym Saturday night. The presentation of the Gaillardians at this time rounded out this years Homecoming celebration.

THE HOMECOMING PARADE was led by Senator Johnson, President Flowers and Dr. C. E. Evans.

HOMECOMING began with a bonfire followed by a snake dance downtown.

A QUADRANGLING SESSION was held Saturday morning with Bob Kerchiville introducing exes and making announcements.

THIS PHILOSOPHIAN FLOAT won first prize in the float division of the parade.

A BANDWAGON for the Bobcats and Lyndon Johnson was entered in the parade by Craddocks.

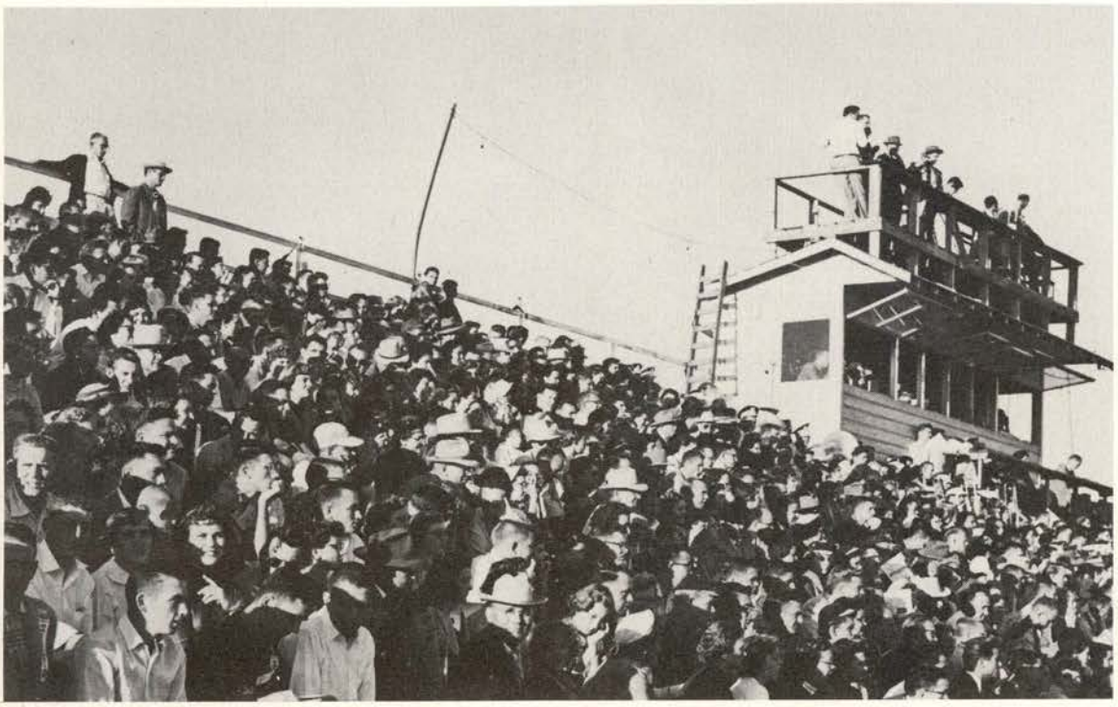

THE STADIUM was filled to see the Bobcats win a share in the Lone Star Conference.

THE NEWLY ELECTED GAILLARDIANS were congratulated by those who had received the honor in the past.

Six Gaillardians and their Escorts were presented among colorful surroundings at the Homecoming Dance, Nov. 19. The campus favorites appeared before a huge backdrop of the United States capitol, in keeping with the Lyndon Johnson theme.

Honorees are, left to right, Olan Hilliard, Gina Shifflett, Jim McCollom, Bonnie Nance, Jerry Freer, Barbara Green, Bobby Graham, Fritzi Champion, Tom Buckner, Marynell Blake, Chester Hunt, and Gay Aouielle.

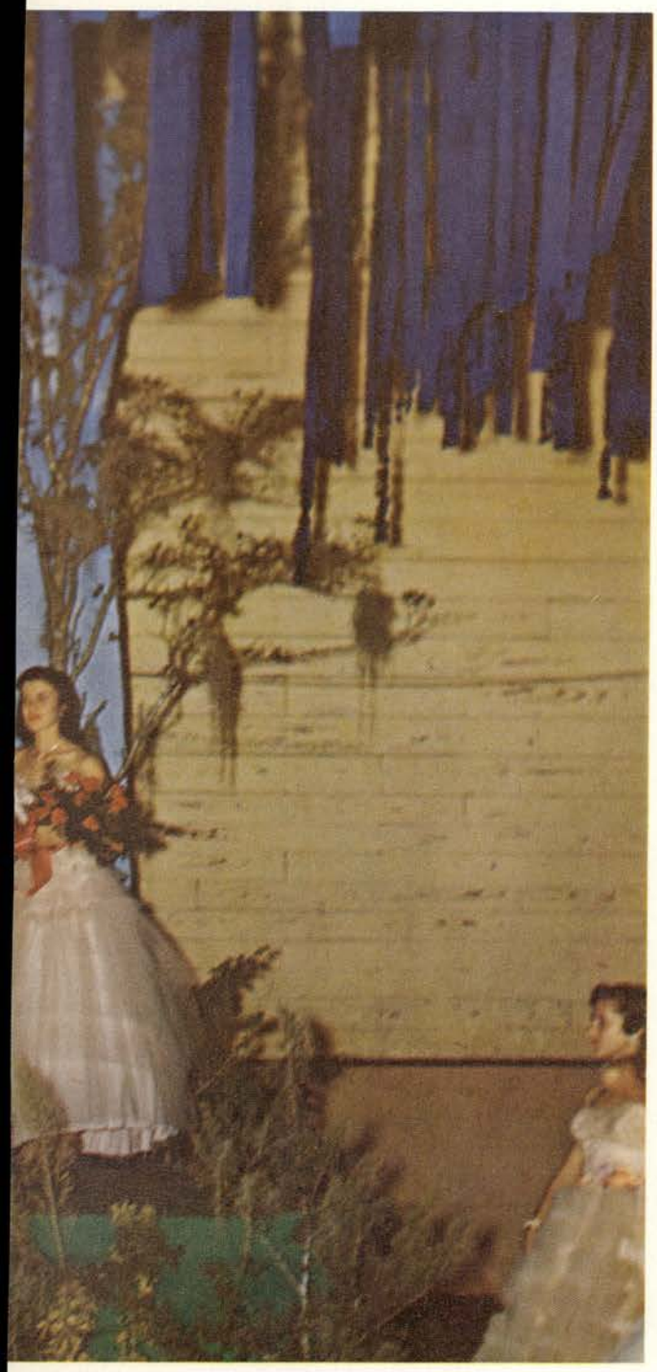

The Bobcat Band performed in honor of Senator Lyndon Johnson at half time of the homecoming East Texas—Southwest Texas game.

A huge L J for Lyndon Johnson was formed first. The second formation was a figure walking to symbolize Lyndon coming to college. To represent his time in the Navy, the Band marched into the shape of an anchor. An outline of the United States Capitol in Washington completed the pageant of Senator Johnson's life.

FIGHTING STALLIONS, a magnificent piece of statuary, was given to the College by the famous sculptor, Anna Hyatt-Huntington.

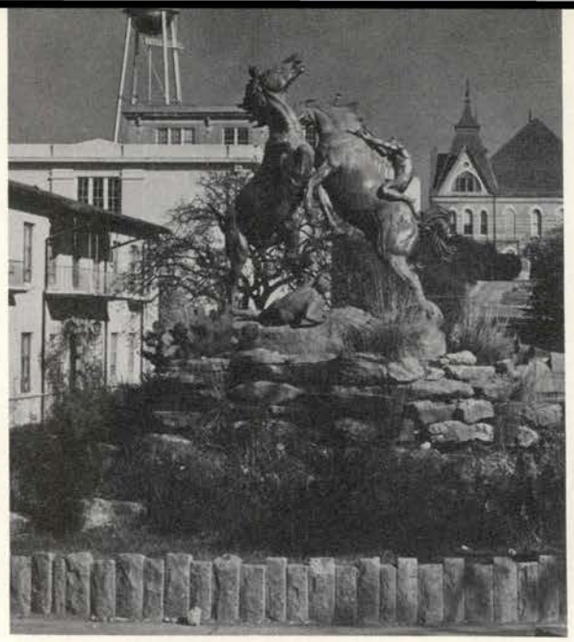

AERIAL VIEW of Southwest Texas shows construction and finished property of a growing college.

OLD MAIN, the college landmark, is a beautiful sight on a spring afternoon.

FINE ARTS BUILDING is the home of modern facilities offered to music and art students.

SPANISH ARCHITECTURE is the theme of Freshman, Commons and Beretta dormitories.

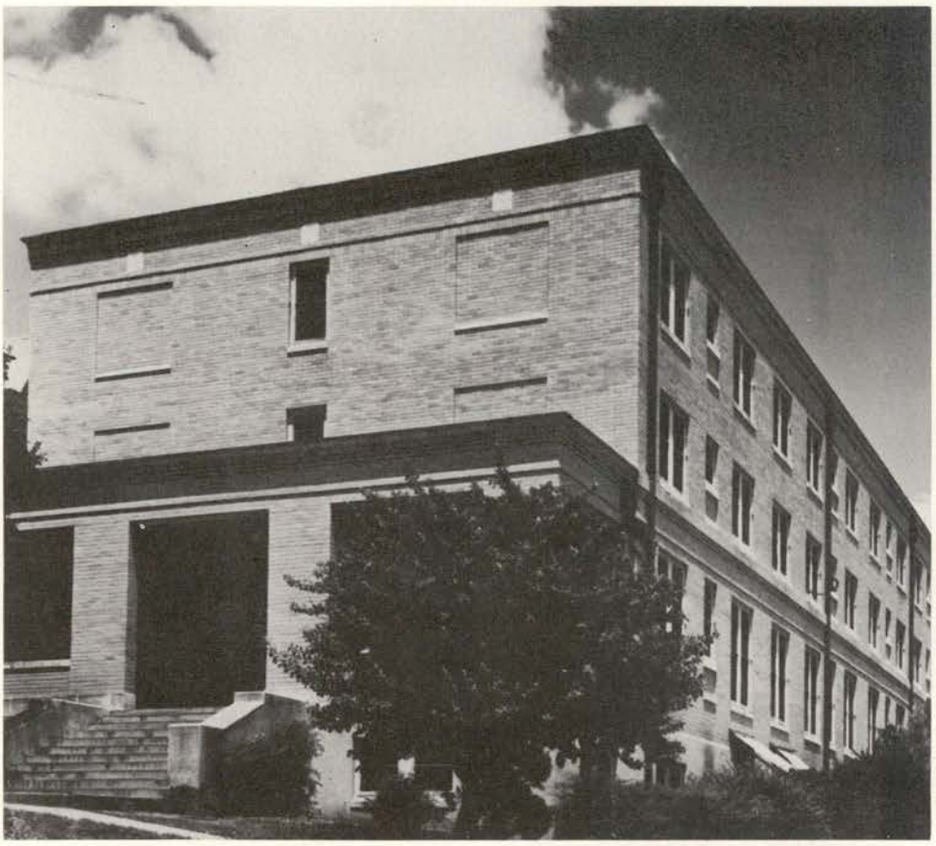

SAYERS HALL houses a large percentage of upperclassmen women.

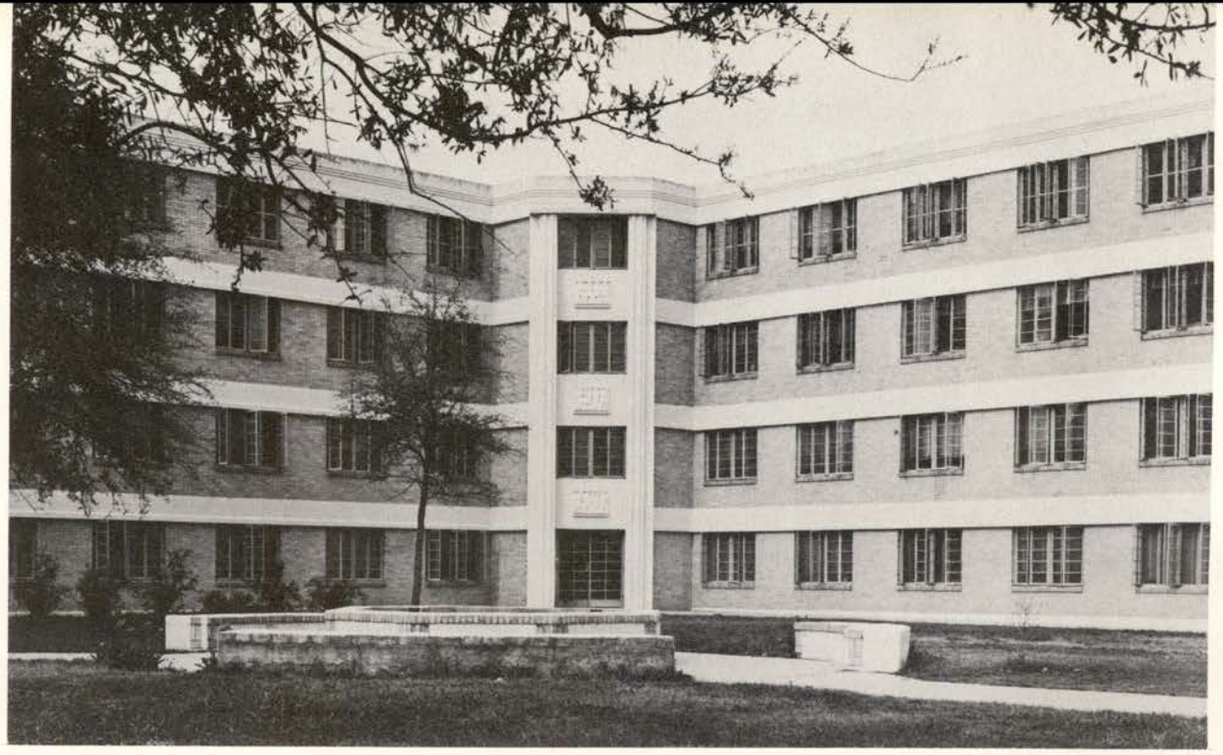

HARRIS HALL is the "home away from home" of some 150 men students.

SPECK HALL, men's dormitory, is the newest completed dormitory on the campus.

HELEN HORNSBY HALL offers cooperative living for women.

"THE HILL" is the center of learning at SWTSC. Old Main, the L. A. Building, the Science Building and the Education Building are shown.

A SOLITARY FIGURE at sundown is often seen on the steps of the modern library.

COLLEGE INFIRMARY is constructed along traditional Spanish lines.

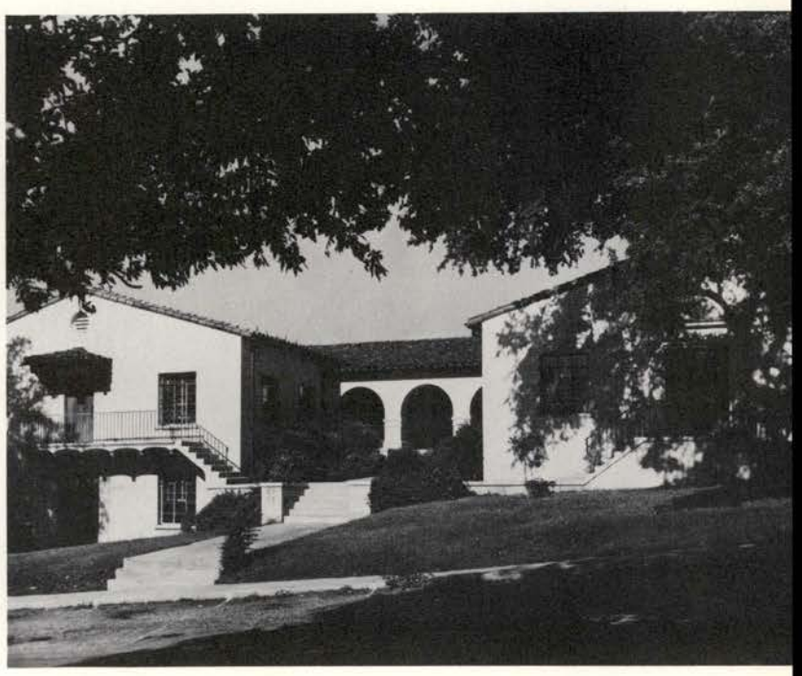

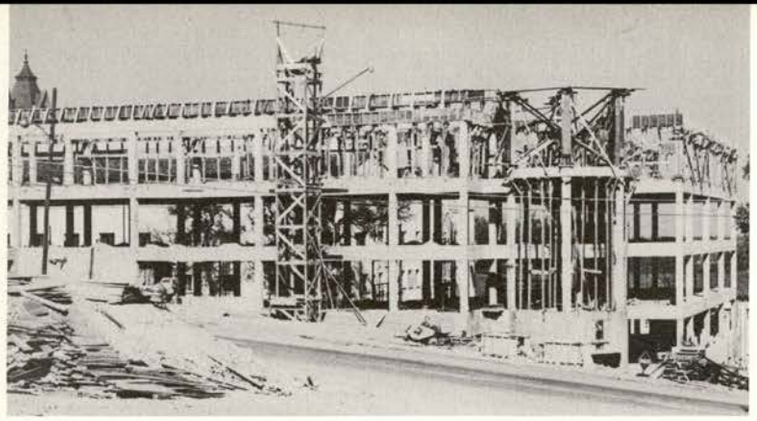

A NEW WOMENS DORMITORY, for upper class women is scheduled to be ready for occupancy in September of 1956.

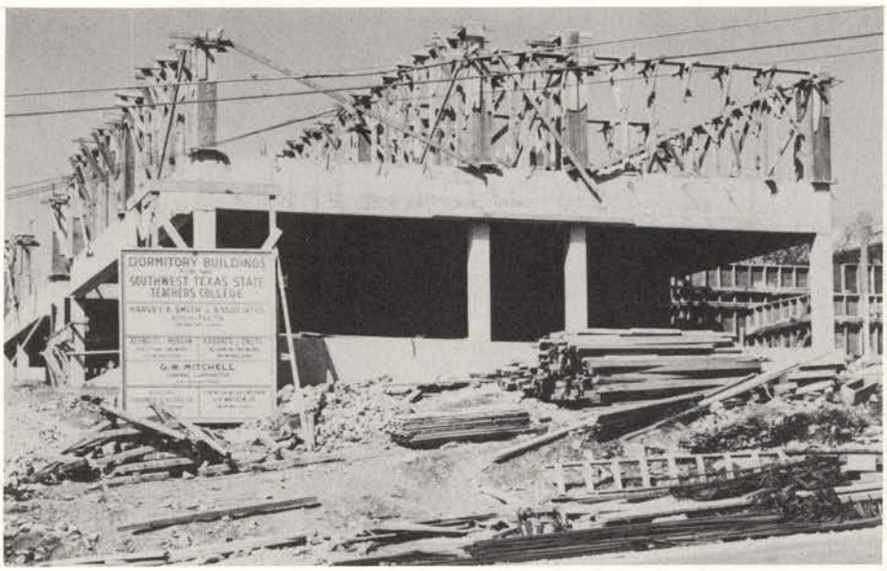

THE NEW FRESHMAN DORMITORY is to be opened for the Fall Semester 1956.

NEW BOBCAT GYM and dormitory nears completion at the end of this semester.

LIFE

From the moment we arrived on campus in September until we left in May things to remember were continuously happening, but each month there were several outstanding events taking place that will be called to mind each time this book is opened.

SUMMER

No rest for the weary, as summer school students await their turn for registration. Recreation, studying and finally graduation with the presentation of certificates awards summer school students for their efforts.

SEPTEMBER

The first few days of school in September were filled with planning schedules, registering, buying supplies and getting settled.

Then the Jeffersonians sponsored a dance to relieve the tension of these days.

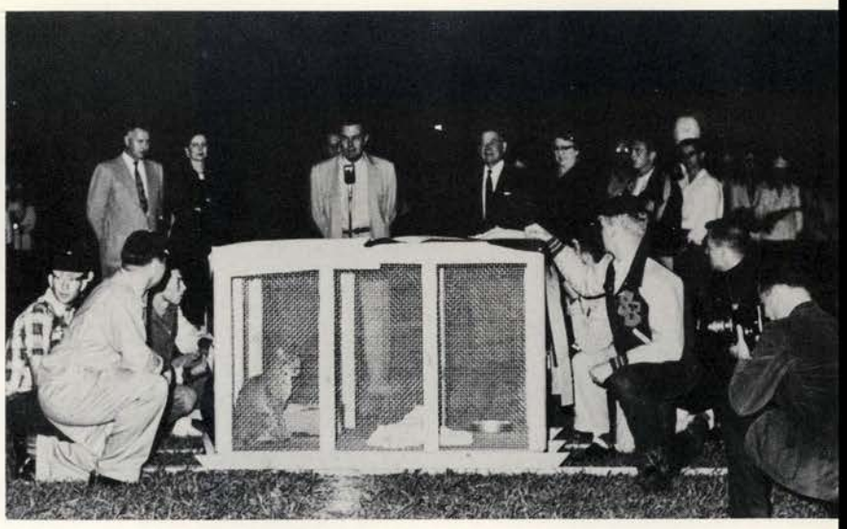

OCTOBER

October was the month for a variation of activities, all the way from cowboys to cats. Some activities of this month consisted of the presentation of the Bobcat, Powder Puff Bowl, Louisiana Hayride and Rush Parties.

NOVEMBER

During the entire month of November, students were preparing for Homecoming and the arrival of ex-graduate Senator Lyndon Johnson. Homecoming consisted of special attractions such as a parade, a formal dance, a play, dinners and the announcement of the new Gaillardians.

DECEMBER

December brings not only the Yuletide Season, but here on campus it meant football activities, Hell Week, Girls Sports Day and awarding the Teacher of Tomorrow trophy to Kenneth Sides.

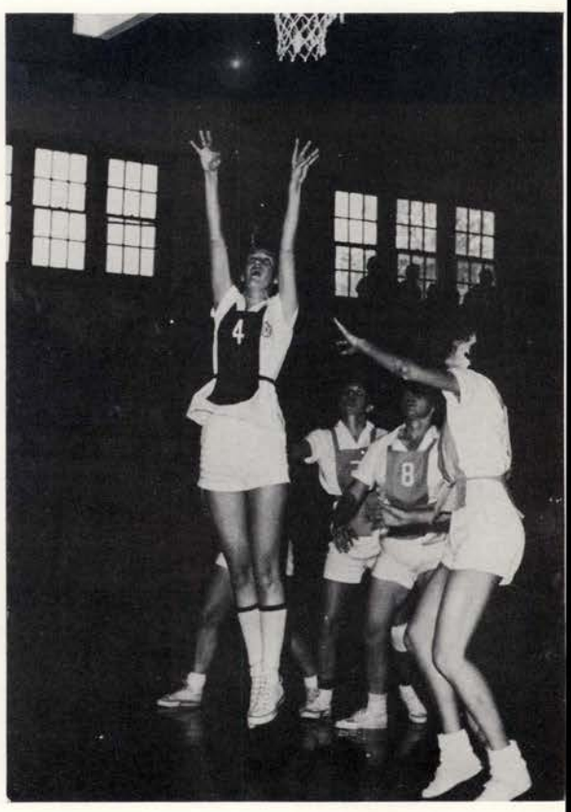

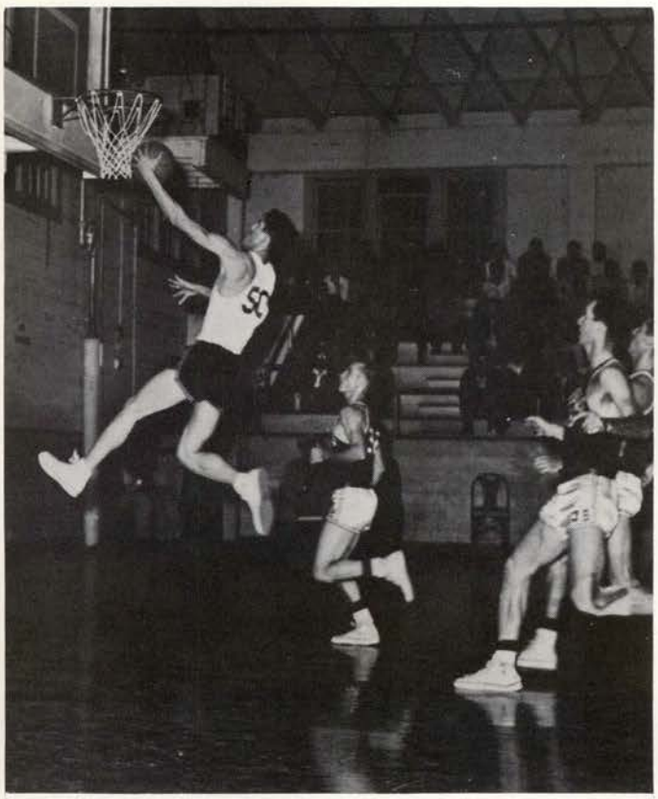

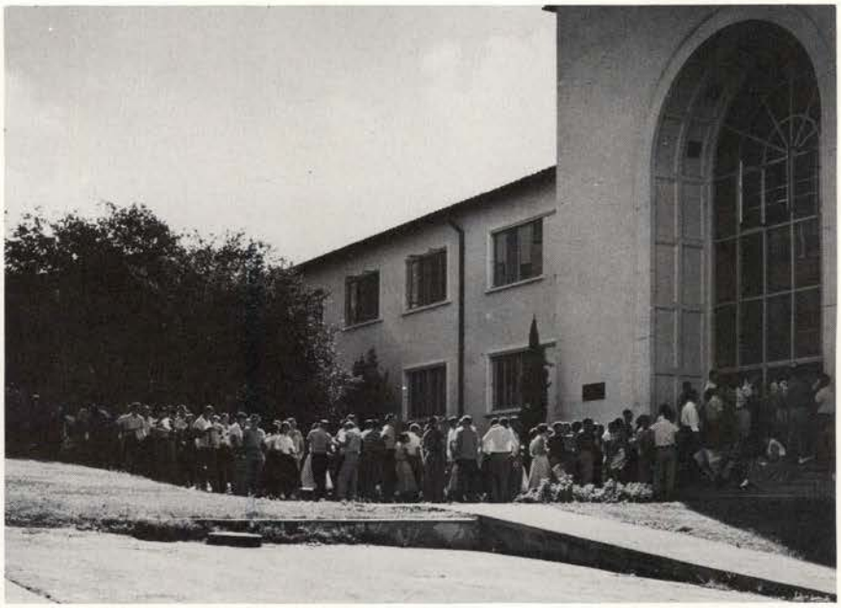

JANUARY

Much of January was spent studying for finals and registering for the Spring Semester. Basketball was in full swing now, the dance band played a concert and the Senate brought the Ink Spots to the Hill for a concert and dance.

FEBRUARY

This was the month for sweethearts. Jo Engelhardt was chosen by Harris Hall and Fritzi Champion by ROTC to be their sweethearts. Jim Gann was named the Shakespeares Man.

The Children's Theatre production of "Cinderella" and the choirs appearance in the San Antonio Opera Festival were during February.

MARCH

This year Religious Emphasis Week extended over to the first of March to give the month a good beginning.

The College Players were busy on their next production "Winterset", while the Harris Blairs and Craddocks combined forces to get the safety campaign on the Campus off to a big start. Posters were placed over the campus and a reminder to drive safely in the form of a wrecked car was placed in front of the cafeteria.

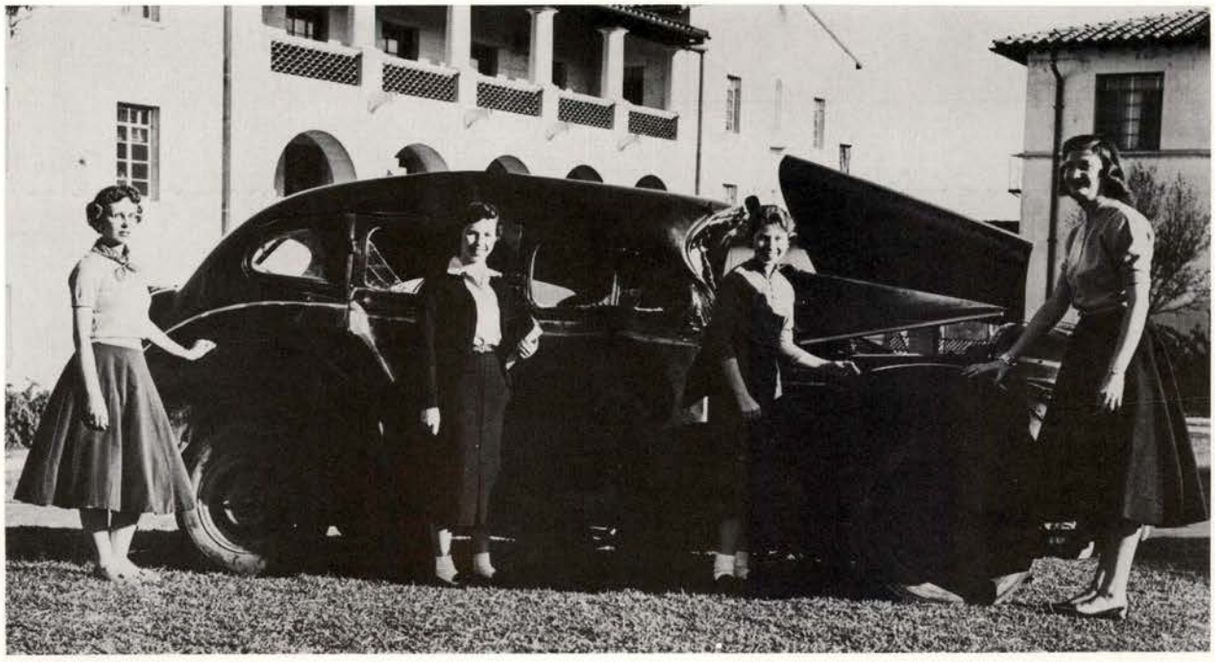

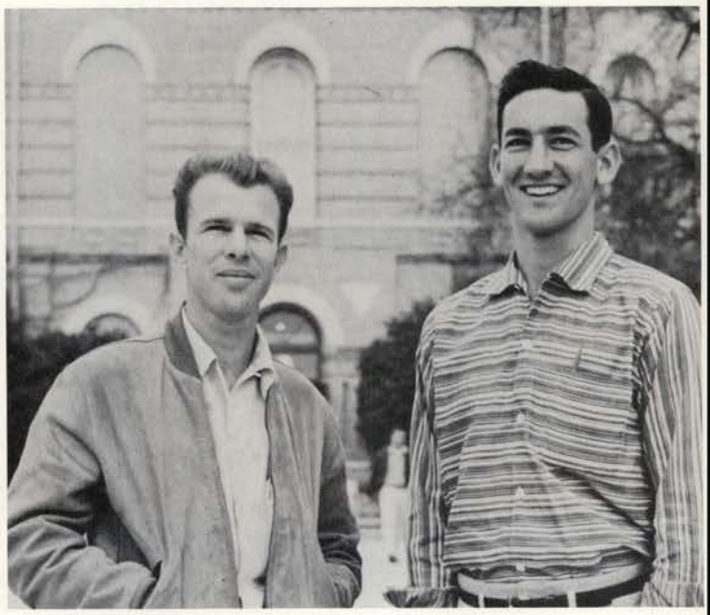

APRIL

April is the time for Frontier Day at SWT. The campus is crowded with bearded men and reducing women.

Bathing Beauties, floats, contests, and the bar-b-q are highlights of the celebration.

Larry Wright and Pat Patton were in charge of all Frontier Day activities this year.

MAY

May is perhaps the busiest month of the year for hillites.

Research papers and final exams are only two of the ever-pressing necessary evils.

Students are busy packing, cramming for exams, occasionally taking off for a leisure afternoon at Sewell Park.

PERSONALITIES

It takes each one of the 2157 enrolled to make SWT complete, but within this large number there is a smaller group who achieve special recognition and admiration. This section is dedicated to these Hillites.

OUTSTANDING

JIM GANN

Gaillardian 55
Harris Blairs President
Who's Who in American Colleges
and Universities

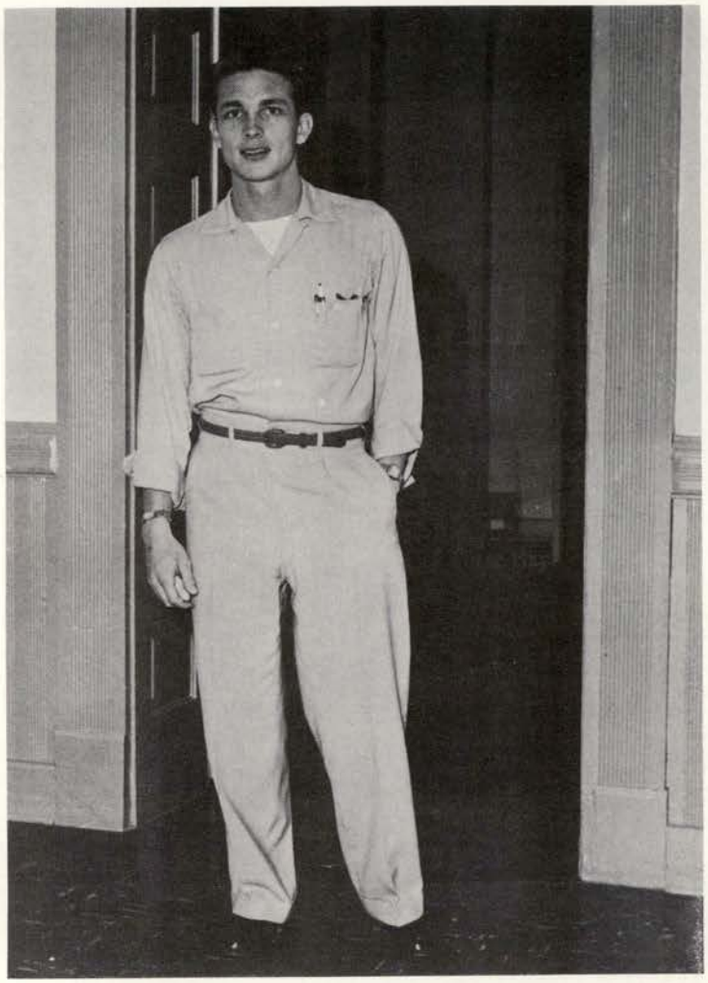

JIM WALLS

President of the Student Body
Gaillardian 54
Cheerleader 54

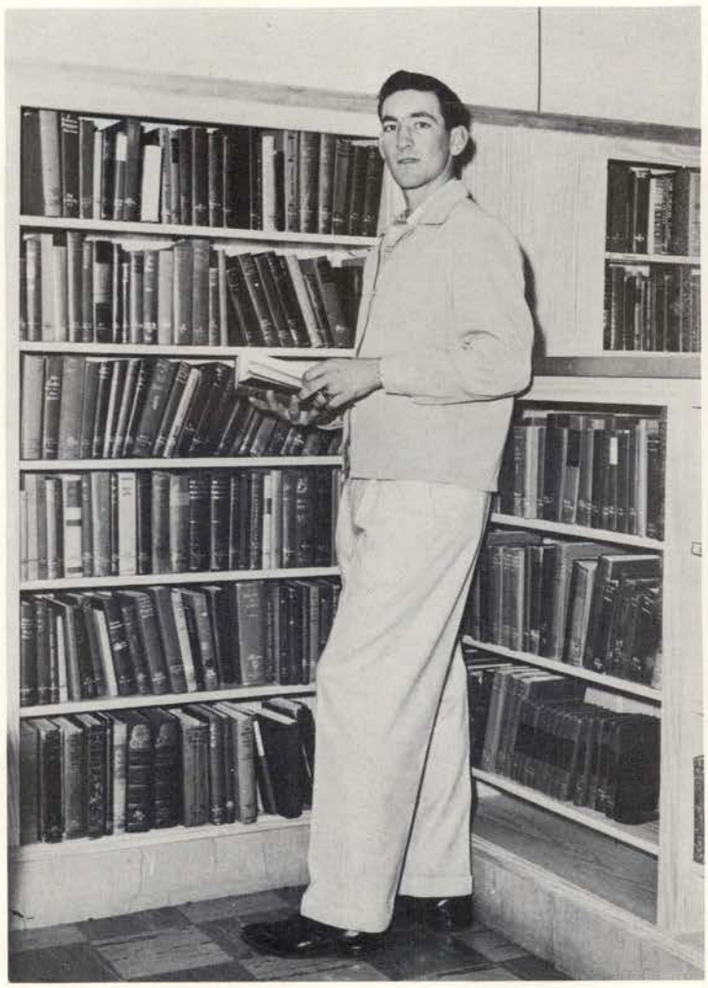

LARRY WRIGHT

Gaillardian 55
Vice-president of the Student Body
Arnold Air Society

STUDENTS

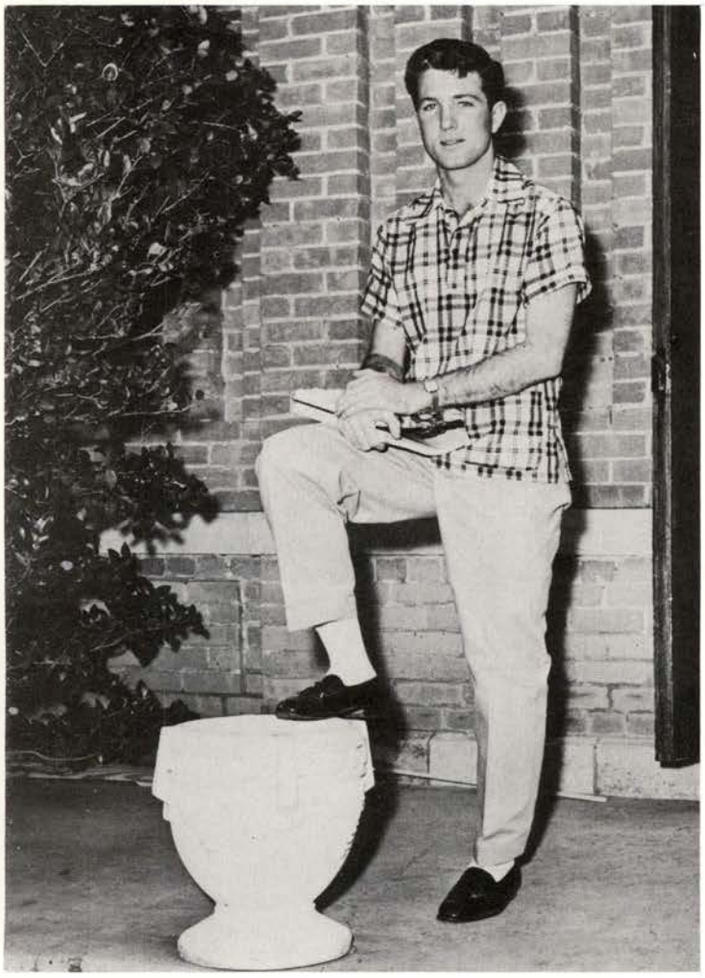

JIM McCOLLOM

Senior Class President
Gaillardian 55
Sports Editor of the Pedagog

"DYNAMITE" HOGGETT

Gaillardian 54
Harris Blairs
Class President 54

KENNETH SIDES

Teachers of Tomorrow 55
Kappa Delta Pi President
Arnold Air Society Commander

LEAH BAHNMAN

President of Beretta Hall
S. R. A.
Who's Who

RUBY LEE PERRY

Senator-at-Large
Sr. Class Officer
Alpha Chi

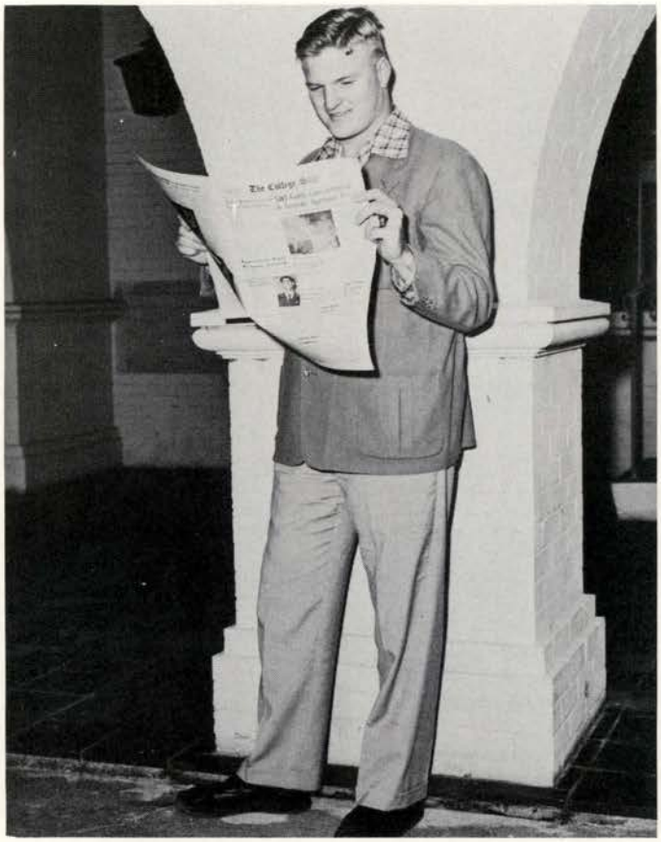

TOMMY BUCKNER

Gaillardian '56
Who's Who
Alpha Chi

DANIEL SEBESTA

S. R. A. President
Who's Who
Kappa Delta Pi

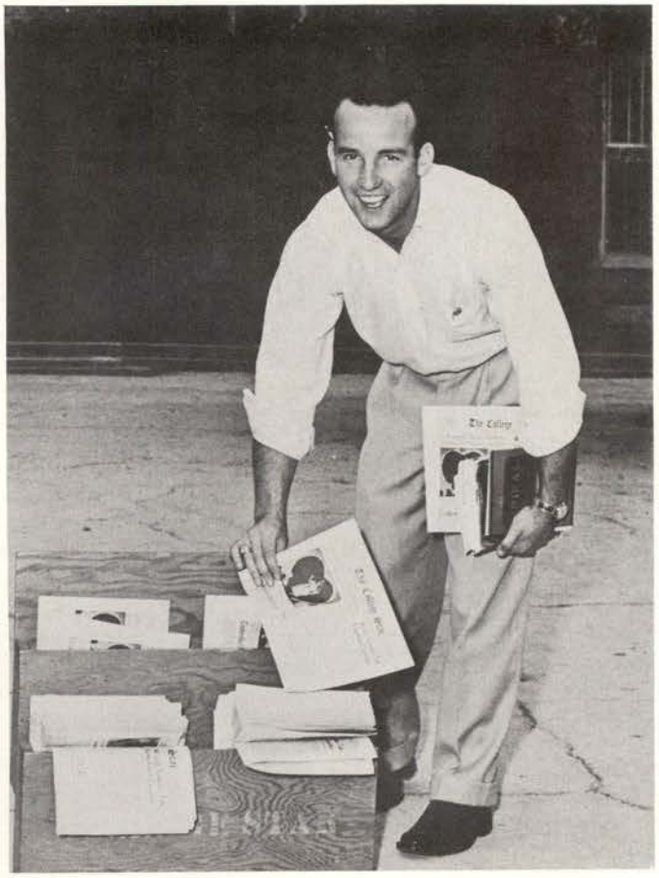

SID BOAZ

Head Cheerleader 55
Gaillardian '54
Business Manager of the Pedagog

BONNIE NANCE

Gaillardian '56
Who's Who
Harris Blair Sweetheart '55

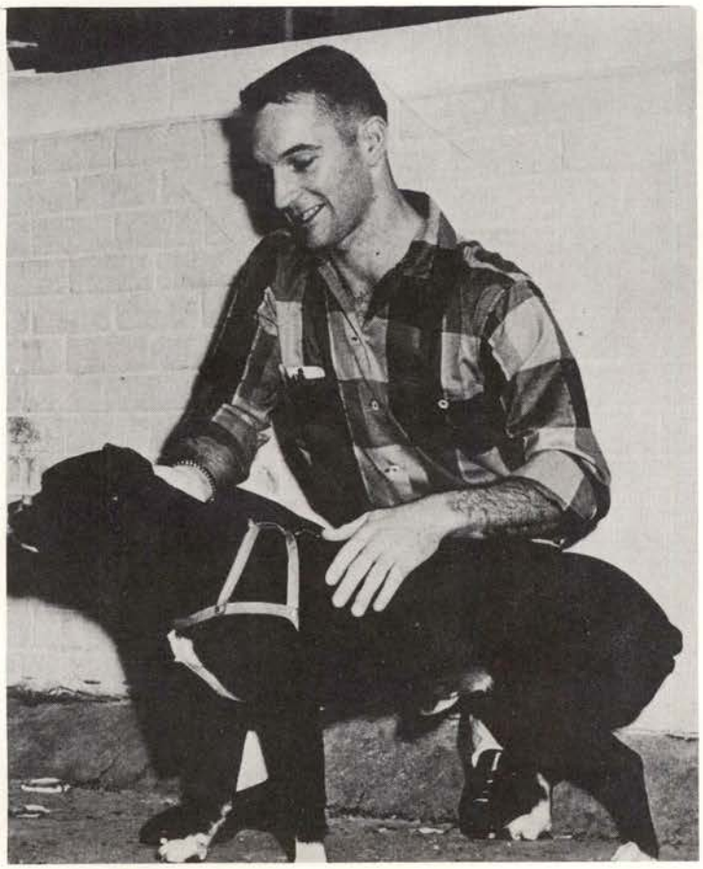

BENNY HORNY

Cadet Lt. Colonel of the ROTC
Gaillardian '55
Cheerleader '55

DAVID SEBESTA

Alpha Chi
Who's Who
Kappa Delta Pi

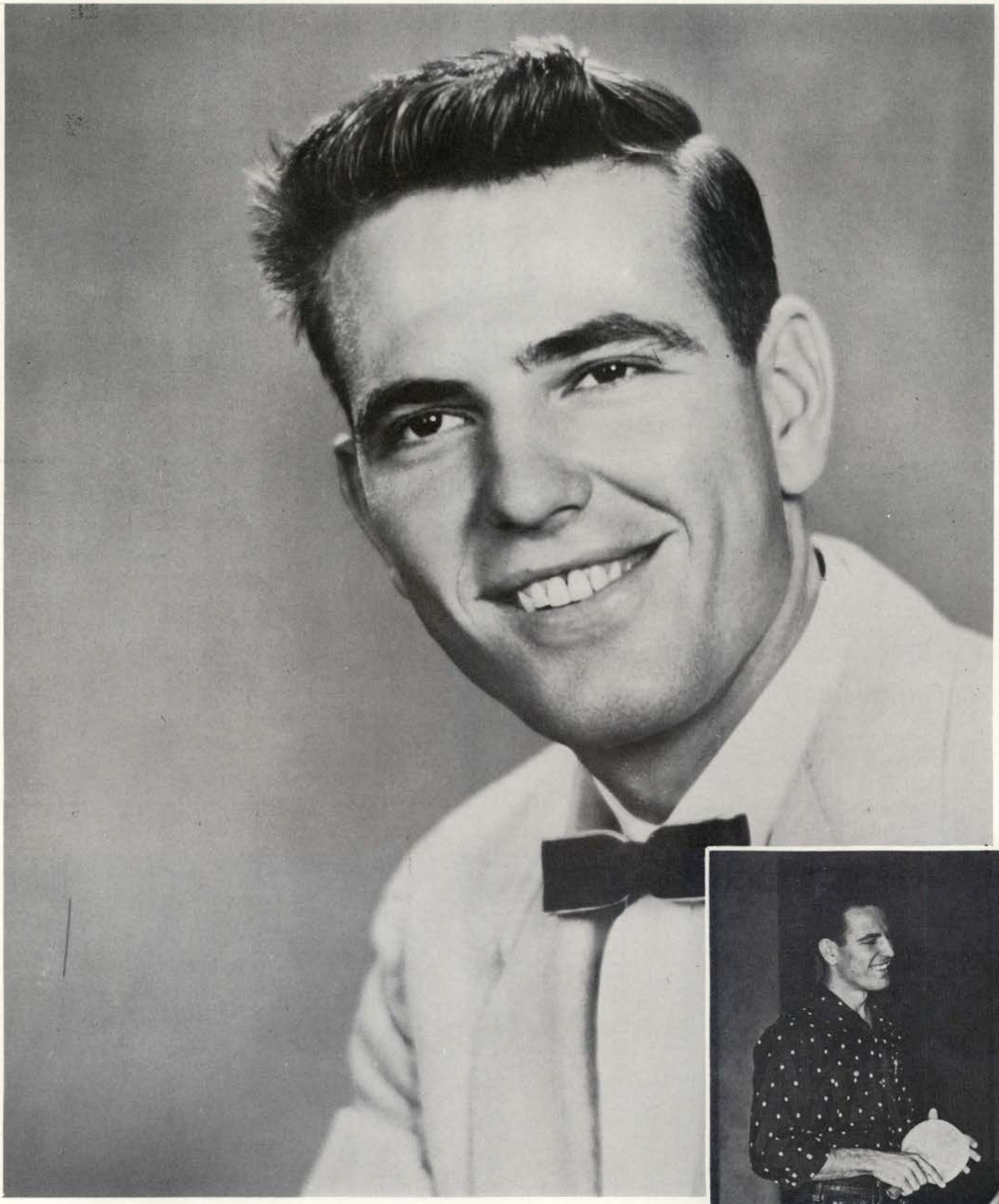

OLAN HILLARD

junior class

GINA SHIFFLETT

beretta hall

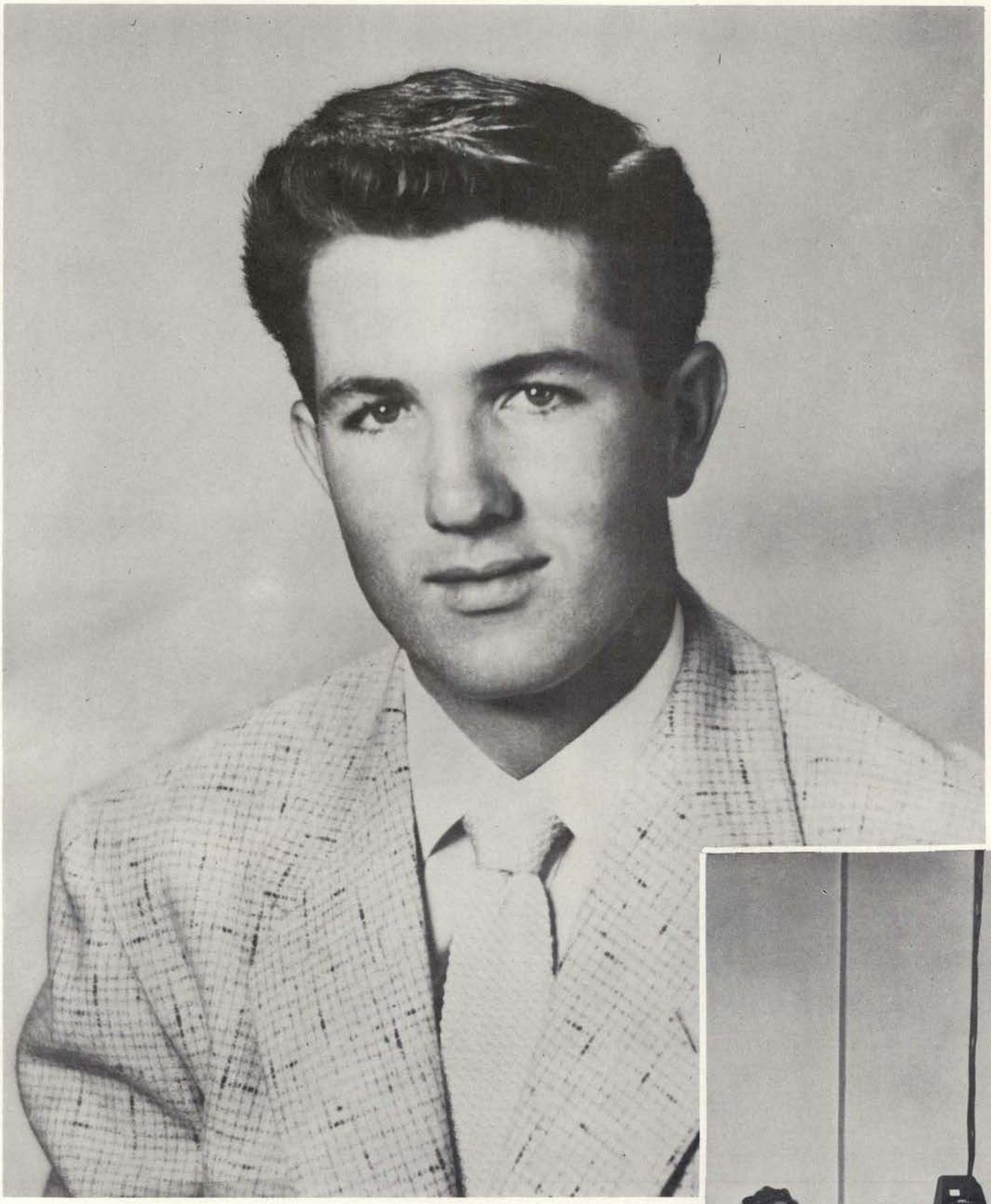

JIM McCOLLOM

harris hall

BONNIE NANCE

speck hall

CHET HUNT

speck ball

GAY AOUEILLE

f. f. a.

BOBBY GRAHAM

allie evans

FRITZI CHAMPION

sophomore class

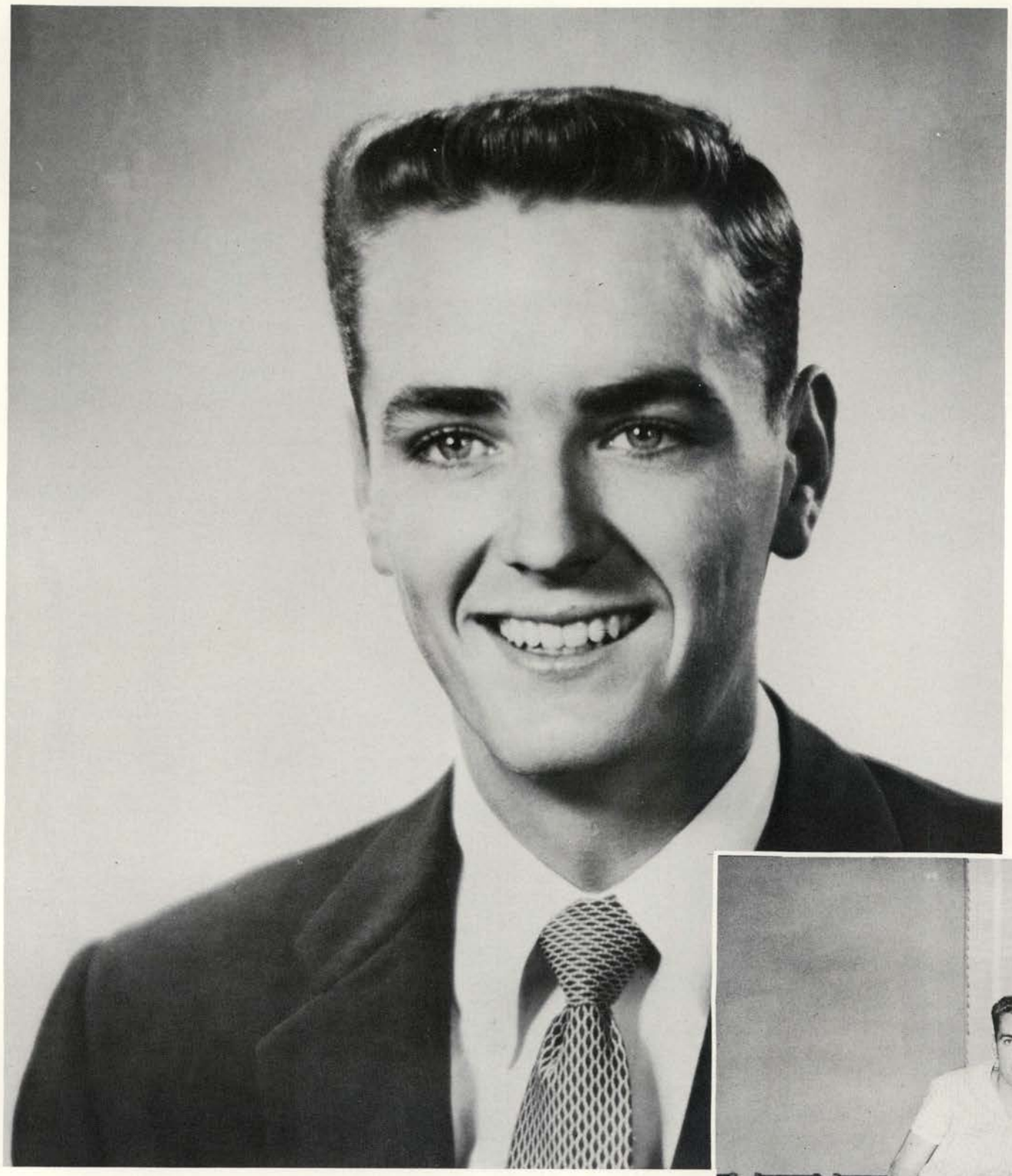

JERRY FREER

delta psi kappa

BOBO GREEN

i. a. club

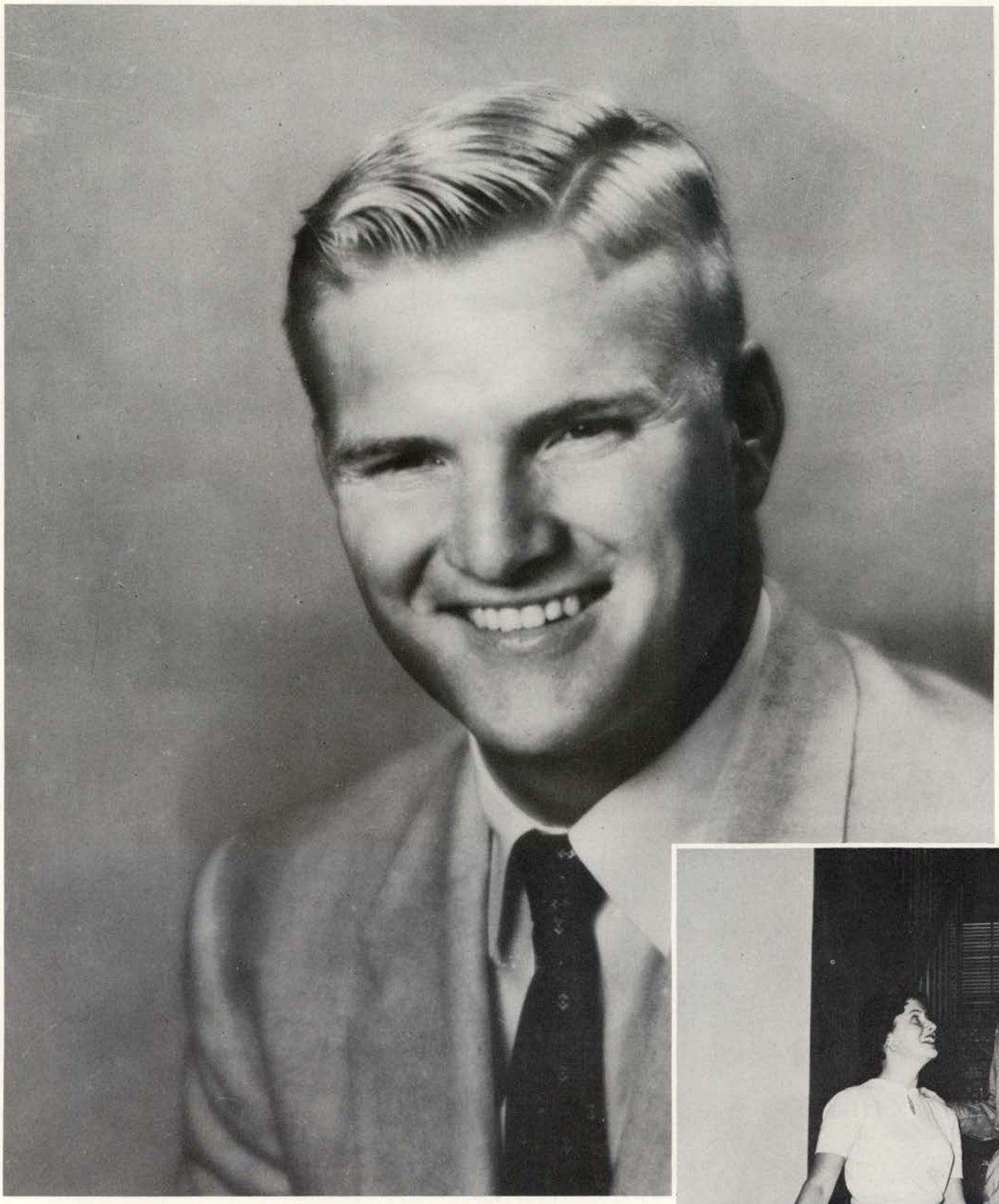

TOMMY BUCKNER

senior class

MARYNELLE BLAKE

chi gamma iota

WHO'S

GRACE LOUISE ALLEN
Alpha Chi
B. S. U.

FRANK AMIS
Alpha Chi
Canterbury Club

LEAH BAHNMAN
Beretta Hall President
S. R. A.

GAY BERTLING
Alpha Chi
Inter-Club Council

SID BOAZ
Head Cheerleader
Outstanding Student '55-'56

BOBBIE BOCK
Kappa Delta Pi
ROTC Sweetheart '55

THADIS BOX
F. F. A. President '54-'56
Awards Day Honor '55

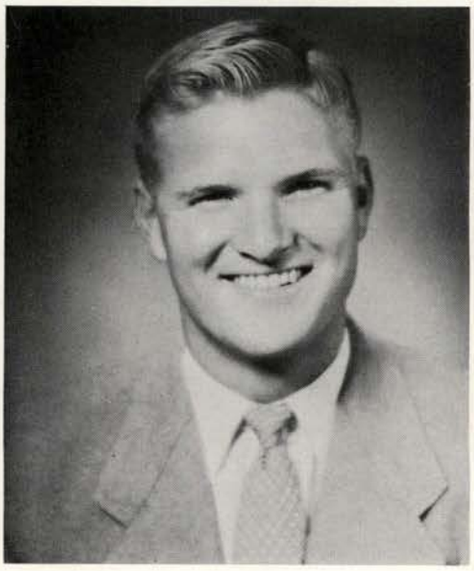

TOM BUCKNER
Alpha Chi President
Student Senate

WHO

in american colleges and universities

WALTER BUCKNER
Press Club
English Club

MARY BURNETT
Gamma Epsilon Rho President
Alpha Chi

TONY CASTELLANOS
English Club President
A Capella Choir

REGINA DAMRON
Miss SWT '55
Kappa Delta Pi

JOHN FASELER
Football Captain
"T" Association

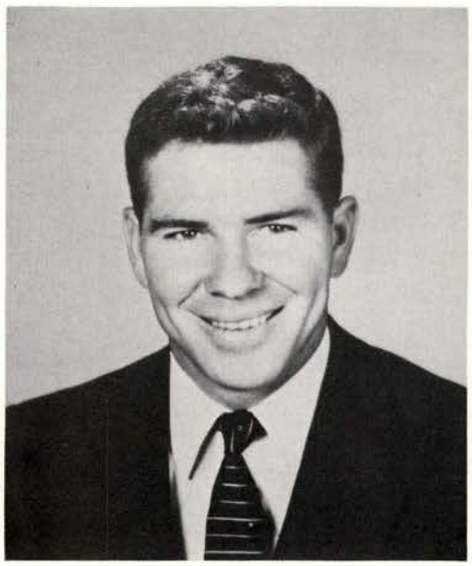

JIM GANN
Gaillardian '55
Harris Blairs President

ELLA MAE GOLDEN
Philisophian President '55
Alpha Chi

WHO'S

BENNY HORNY
Cadet Lt. Colonel - ROTC
Gaillardian '55

FREDERICK R. LONG
Student Senate
Veterans Club

JIM McCOLLOM
Sr. Class President
Outstanding Student

BONNIE NANCE
Gaillardian '56
Sayers Hall President

JOYCE NAYLOR
Football Sweetheart
Student Senate

FRANCES OHLENDORF
Alpha Chi
Allie Evans

SHIRLEY PAINE
Cheerleader
Gaillardian '55

WHO

JIMMY PAPPAS
College Players
Jeffersonians

RUBY LEE PERRY
Alpha Chi
Shakespeare

EMMA JEWEL RUBLE
Inter-Club Council
Alpha Chi

DANIEL SEBESTA
Outstanding Student '55-'56
Kappa Delta Pi

DAVID SEBESTA
Alpha Chi
S. R. A. President

KENNETH SIDES
Teacher of Tomorrow '56
ROTC Republic Air Award '55

JIM WALLS
Student Body President
Head Cheerleader '55

ORGANIZATIONS

No matter whether we plan to be preachers or poets, businessmen or social butterflies, there are organizations on the HILL constructed to fit the needs of all.

FIRST ROW: Gay Aoueille, Mary Arery, Bettye Sue Blackwell, Sally Anne Brite, Kay Copeland, Shirley Belle Copeland, Barbara Beth Crockett, Darlene Crow. SECOND ROW: Betty Damon, Bettye Madge Douglas, Bobbie Nell Easley, Emilie Frances Everett, Annette Gerick, Bonnie Gonzales, Barbara Green, Ruth Greenawalt.

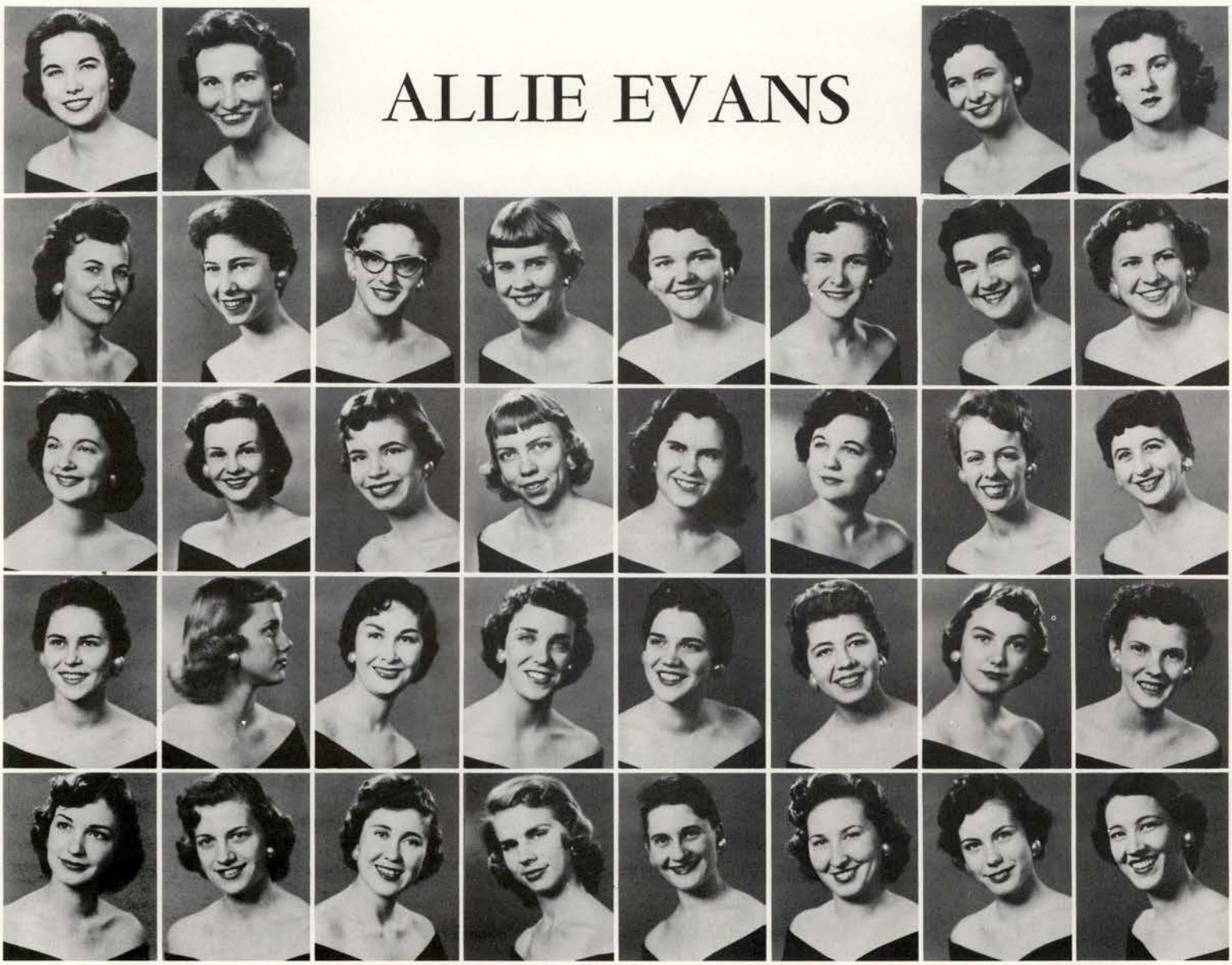

THIRD ROW: Sarah Haby, Freda Hamm, Pat Hand, Shirley Harrell. FOURTH ROW: Beverly Hinyard, Nan Hubert, Billye Jackson, Shirley Johnson, Gayle Jones, Phyllis Lane, Dorothy Leinweber, Janet Luksa. FIFTH ROW: Sherry Lunsford, Sylvia Mastrovich, Lubeth Meyer, Barbara Miller, Marie Morris, Nita Nabours, Bonnie Nance, Anita Owen. SIXTH ROW: Carolyn Pauls, Norma Pruett, Betty Reese, Emma Ruble, Jayce Sahm, Kathryn Schumann, Betty Scott, Carolyn Shepherd. SEVENTH ROW: Gladys Smith, Jean Stafford, Jean Stephens, Cherry Stover, Hope Thurber, Dorothy Williams, Diane Woodward, Carolyn Wright.

Mrs. Byron Little

Mrs. Roland Manske

The Allie Evans Literary Society is one of the largest groups on the campus. The organization sponsors various help projects throughout the year.

The Basketball picnic, Peppermint Prom, and After-the Game Football dances are some of the activities sponsored by the A. E.s this year.

The A. E. Gaillardian nominees were Emma Jewel Ruble and Bobby Graham. Bobby was named as one of the favorites.

A. E. PLEDGES entertain members with a song and dance in the cafeteria.

LOOK HUNGRY, don't they??

FALL OFFICERS worked under President Emma Jewel Ruble.

GAYLE JONES lead the Allie Evans as president during the Spring semester.

FIRST ROW: Barbara Barber, Fern Barron, Juanita Behymer, Mary Lou Bishop, Joan Bruns, Ruby Burdette, Mary Burnett. SECOND ROW: Jo Engelhardt, Cornelia Fowler, Margaret Furry, Fran Garms, Doris Gibson, Carolynn Gless, Merlene Goodnight.

CHARLES CRADDOCKS

THIRD ROW: Donna Haelbig, Jackie Hart, Lucille Henz, Jane Howell, Bobbye Johnson, Lea Johnson, Darlene Kelsey. FOURTH ROW: Lou Koen, Pat Marecek, Margie Matocha, Barbara McMath, Shirley Neely, Mary Peace, Margaret Rawls. FIFTH ROW: Mary Riley, Marilyn Roberts, Molly Rock, Cogie Rogers, Gina Shifflett, Dorothy Simons, Elaine Tetens, SIXTH ROW: Jannet Traylor, Irene Ulland, Pat Walicek, Ann Wallace, Helen Wentz, Carroll Wilcox, Sponsor, Mrs. Helen Groom.

WALKING POTATOES across the quad was the favorite pastime of the "gypsy" pledges.

RUSHEES and members admire souvenirs at Craddock Formal Rush Party.

MEMBERS sing club song at rush party.

Craddock pledges were formally initiated at the annual ub banquet at Mission Valley Guest Ranch.

The club provided food and clothing to a needy family Christmas and Thanksgiving.

One of the best attended dances after football games was onsored by Craddocks.

Jannet Traylor was named Craddock Sweetheart and was resented at the Spring Formal.

Bobby Gibbens was the choice for Craddock Beau.

OFFICERS

FALL		SPRING
annet Traylor	President	Fern Barron
uanell Dodd	Vice President	Lucille Hanz
Mary Burnett	Secretary	Jannet Traylor
Lou Koen	Treasurer	Merlene Goodnight
Mary Lou Bishop	Reporter	Gina Shifflett
Mary Peace	Reporter	Bobbie Lois Jenkins

Sponsor: Mrs. Helen Groom

BOBBY GIBBENS
Craddock Beau

FERN BARRON and Jannet Traylor were Spring and Fall presidents, respectively, of Craddocks.

FIRST ROW: Janice Agee, Grace Allen, Phyllis Asher, Dianne Billings, Marynell Blake, Trisha Borrer, Dell Buckner, Ann Nell Burns. SECOND ROW: Dianne Daniels, Donane Davis, Margene Faggard, Mary Fisher, Jean Franklin, Delores Frost, Yvonne Grissom, Barbara Hartfiel.

IDYLLICS

THIRD ROW: Sue Henry, Delores Herring. FOURTH ROW: Fredda Hodges, Wanda Jenkins, Carolyn Johnson, Margie Johnson, Mackie Kendall, Jeanie Knoche, Norma Labrman, Ann Lotspeich. FIFTH ROW: Marilynn McMillian, Paula Mellenbruch, Nancy Mitchell, Lila Morris, Jane Moseley, Darlene Muennick, Jacque Munger, Pat Novosad. SIXTH ROW: Marilyn Ottmers, Joy Patton, Carol Proll, Linda Rogers, Patricia Todd, Gladys Tolle, Reba Wallis, Dianne Weber. SEVENTH ROW: Juanita Welch, Marilyn Wesphal, Wenona White, Joy Whitlock, Barbara Wilson, Kathy Woodall, Sudie Wray, Carol Youngblood.

IDYLLIC pledges sing for diners in the chow hall.

The Idyllics sponsor numerous projects and functions throughout the year.

Club members visited the Gonzales Warm Springs Foundation and took San Antonio Orphans to Brackenridge Zoo for a day.

The Christmas Formal is an annual Idyllic function on the Hill.

OFFICERS

FALL		SPRING
Mary Fisher	President	Barbara Wilson
Marilyn Westphal	Vice-President	Gladys Tolle
Gladys Tolle	Secretary	Delores Herring
Carol Proll	Treasurer	Barbara Hartfield
Dell Buckner	Reporter	Wanda Jenkins
Barbara Hartfield	Historian	Marilyn Westphal
Barbara Wilson	Parliamentarian	Marynelle Blake

Sponsor: Mrs. Jewel Posey

THREE "I"s perform at the Christmas Formal.

MARY FISHER is shown with her officers of the Fall semester.

SPRING OFFICERS were lead by president Barbara Wilson.

FIRST ROW: Pat Armstrong, Jane Balley, Wilma Baldwin, Myrl Baldwin, Alleene Bast, Charlene Bippert, Beverly Blackwell, Imogene Burnett. SECOND ROW: LaMerle Cook, Deanna Dickens, Vanda Ferrero, Ima Finnie, Ella Mae Golden, Zoe Ella Harrington, Helen Jordon.

PHILOSOPHIANS

The Philosophian Literary Society opened the Christmas Season on the Hill with a sing-song in front of Commons. During the year the club held the annual Backward Dance, helped with the Spring-formal and rush parties.

Under the leadership of Ella Mae Golden and Penny Smith, the society encourages its members in literary culture, upholding school spirit and promoting friendship.

Ella Mae Golden and Adolph Acker were the club's Gaillardian Nominees. The Philosophian float in the Homecoming parade won first prize.

THIRD ROW: Marjorie Kasper, Lorene Labaj, Mildred Lundblad, Joy Manz, Boonie Mattern, Berry May, Janie Mayes, Maxine McCord. FOURTH ROW: Joyce Naylor, Jacqueline Nehr, Ann Pettijohn, Doris Powell, Marian Pullin, Dorothy Ross, Carolynn Rowley, Penny Smith. FIFTH ROW: Rita Spinks, Norma Thompson, Sue Toombs, Deborah Trapp, Kathryn Sweitzer, Jarvis Ustynik, Molly Watkins, Sue Willard. NOT PICTURED, Sponsor Mrs. Dillion.

PHILOSOPHIANS entertain at formal rush party.

1955-56 OFFICERS are Ann Pettijohn, Ella Mae Gordon, Penny Smith, Mildred Lundbard, Helen Jordan and Boonie Mattern.

WHO KNOWS what's going on at the informal rush party?

OFFICERS

President ..... Ella Mae Golden
Vice President ..... La Merle Cook
Secretary ..... Molly Watkins
Treasurer ..... Helen Jordan
Historian ..... Joyce Naylor
Star Reporter ..... Myrl Baldwin
Pedogog Reporter ..... Ann Pettijohn

SPRING

President ..... Penny Smith
Vice President ..... Ann Pettijohn
Secretary ..... Myrl Baldwin
Treasurer ..... Mildred Lundblad
Historian ..... Boonie Mattern
Star Reporter ..... Imogene Burnett
Pedagog Reporter ..... Kay Sweitzer
Sponsor ..... Mrs. Dillon

FIRST ROW: Pat Barnes, Mabel Barsotti, Gwen Blackburn, Sally Blanton, Joyce Buenger, Patricia Busby, Mary Campbell, Zula Cates, Patsy Caylor, Fredericka Champion. SECOND ROW: Lynne Clark, Molly Clark, Jane Cooper, Audra Cornelius, Regina Damron, Vernelle Ebert, Nancy Farrington, Glynda Gilbreath, Felicia Goodrum, Diane Henry.

SHAKESPEARES

Miss Edna Herzog
Sponsor

Miss M. L. Hightower
Sponsor

THIRD ROW: Emily Howell, Jo Hurta, Barbee Ilseng, Ann Jackson, Helen Jones, Laquita Kennedy, Danne Kitchen, Martha Latimer, Jane Lawrence, Glenda Martin. FOURTH ROW: Kay Mercer, Joan Meyer, Janice Moore, Margaret Moore, Marilyn Ohlson, Janet Nolte, Shirley Paine, Betty Parrish, Struby Perry, Genie Polan. FIFTH ROW: Elizabeth Reasoner, Donna Royal, Patsy Rush, Janet Rylander, Jo Southern, Carolyn Wallace, Louise Webber, Madeline Williams, Margaret Wilson.

FALL OFFICERS were Diane Henry (president), Gracie Zelenevitch, Zula Cates, Joan Meyer, Betty Leak, Barbee Ilseng, Patsy Rush, Emily Howell and Jo Southern.

SPRING OFFICERS were led by Shirley Paine. Other officers were Zula Cates, Joan Meyer, Sally Blanton, Patsy Rush, Laquita Kennedy, Barbee Ilseng and Glynda Gilbreath.

FIRST ROW: Milton Boone, Willard Simmons, Sandy Smith, Jane Lawrence, Kenneth Bird, Cliff Pepper, H. M. Greene. SECOND ROW: Kenneth Sides, Debs Cofer, Don Huppert, Emmeth Foulds, Hewett Krauskoff, Alan Hilliard, Boyd Wolff, Bill Everett, F. D. Mang, Pat Roszel.

JEFFERSONIAN LITERARY SOCIETY

The Jeffs sponsored a Welcome Dance for the Freshmen, a Spring Bar-B-Q, and the annual Rope Pull at the Frontier Celebration.

The purpose of the club is to promote the Speech and literary field.

OFFICERS

FALL

President ..... Melton George
Vice President ..... Travis Gray
Sec.-Treas. ..... Kenneth Bird
Reporter ..... Jack Storey
Parliamentarian ..... Dick Robertson
Corresponding Sec. ..... Willard Simmons
Sgt. at Arms ..... John D'Steiger

SPRING

President ..... Sandy Smith
Vice President ..... Travis Gray
Sec.-Treas. ..... Kenneth Bird
Reporter ..... Willard Simmons
Sgt. At Arms ..... Melton George
Parliamentarian ..... Cliff Pepper
Corresponding Sec. ..... Milton Boone
Sponsors ..... H. M. Greene
Red Jurecka

JEFF SWEETHEART
Jane Lawrence

BACK ROW: Kenneth Fundurburgh, Carl Glass, Lou Hans, George Harris, Gordon Hatch, Dynamite Hoggett, Chet Hunt, and John Jobes. SECOND ROW: Lem Cox. Gary Cravens, Robert Crocker, David Daily, Scott Dougherty, Hillary Doran, Franklin Eichman, Jerry Farnum, and Jim Fife. FRONT ROW: Bert Anderson, Alex Bealer, Harold Beck, Ralph Bego, Wayne Boone, Gerald Bowers, Mack Carter, Jack Cauthen, and Bill Cody.

HARRIS BLAIRS

The Blairs are one of the most active social clubs on the hill. This year they sponsored many dances, including the Harris Blair Sweetheart Dance where they crowned Emma Jewel Ruble.

The Blairs worked with the Craddock Literary Society in the Safety Campaign, sponsored by the San Marcos Kawanis Club.

OFFICERS

FALL		SPRING
Benny Horny	President	Jim Gann
Pat Smith	Vice President	Jim McCollom
Jim McCollom	Secretary	Chester Hunt
Jimmie McChristial	Treasurer	Jimmie McChristial
Dynamite Hoggett	Reporter	Ralph Parr
Gene Kosarek	Sgt.-at-Arms	Benny Horny
Don Stutling	Parliamentarian	Owen Renfro

EMMA JEWEL RUBLE
Harris Blair Sweetheart

BACK ROW: Donnie Schieffer, Bill Schwab, Bill Stigall, Don Stulting, Mac Turner, Lanny Vlasak, Stewart Webb. Spanky Williams, Johnny Walker. SECOND ROW: Scotty Oliver, Roger Overby, Jim Page, Hank, Patton, Alvin Peebles, Harold Plocek, Kent Pouge, Owen Renfro, Roy Rogers, Buddy Roy. FRONT ROW: Milton Johnson, Freddie Kendrick, Gene Kosarek, Connie Martin, Corley Medows, Jim McCollom, Buddy Minear, Tommy Morrow, Joe Nance.

HARRIS

BLAIRS

DURING THE FALL SEMESTER the Blairs were under the leadership of Benny Horny.

JIM GANN led the Blairs as president during the spring.

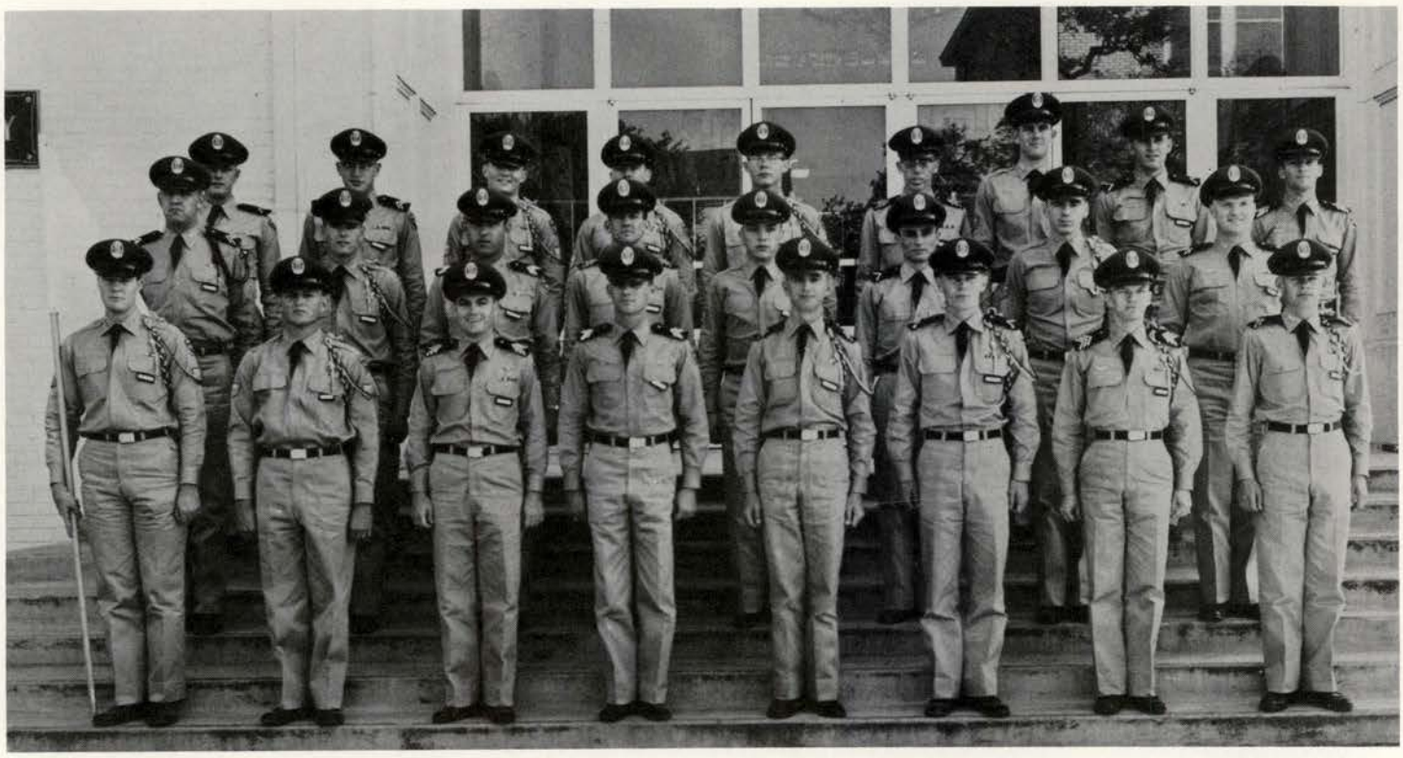

FIRST ROW: Kenneth Flowers, Richard Shult, Melton George, Manley Crider, Douglas Beyer, John Seifert, Kenneth Sides, Roger Rhodes, SECOND ROW: James Mueche, Jerry Freer, Tom Stewart, Larry Wright, Patrich Rozzel, Milford Dickens, Kent Huggins, Thomas Buckner. THIRD ROW: William Wilson, Thomas Jackson, Bernard Smith, Ronald Beauford, Lamar Johanson, Waldemar Luehfling, George Aaron, Charles Laws, Benjiman Horney.

ARNOLD AIR SOCIETY

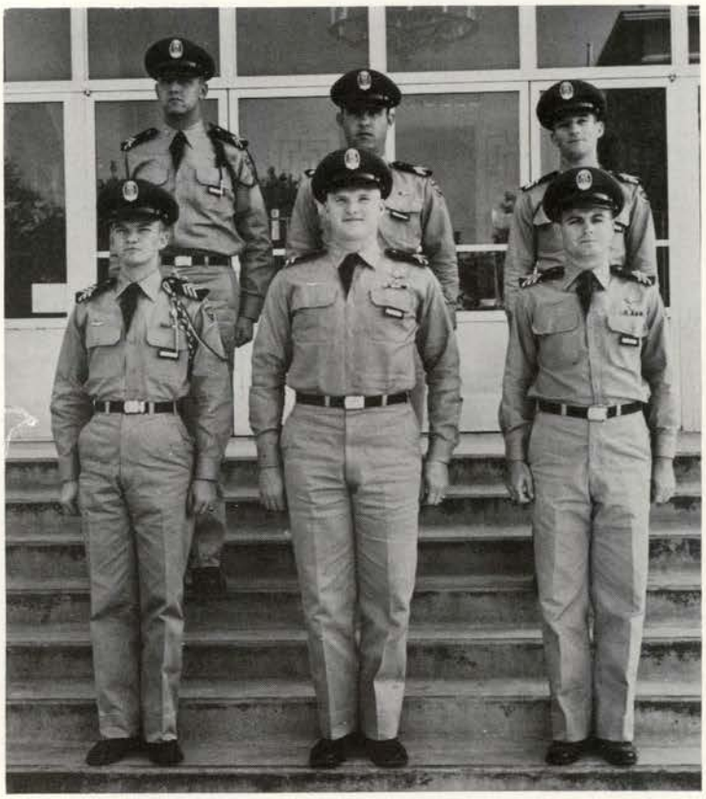

FIRST ROW: Kenneth S. Sides (Company Commanding Officer), Thomas Buckner (Executive Officer), Melton George (Operation Officer). SECOND ROW: James Muecke (Adjutant), Tom Stewart (Public Information Officer), Ben A. Horney (Comptroller), NOT PICTURED: Capt. Alton Willms (Sponsor).

A national honorary organization, the Arnold Air Society is for advanced AFROTC cadets. This year the group sponsored an Angels Flight, which consists of college girls and is designed to further the objectives of the Arnold Air Society.

Its purposes are to further the purpose, mission, tradition and concept of the United States Air Force as a means of national defense, promote American citizenship and create a close relationship among the Air Force Reserve Officers Training Corps.

FRITZI CHAMPION

r.o.t.c. sweetheart

FLIGHTS A & B

FIRST ROW: Larry F. Wright (Flight Commander), Richard R. Robertson, James Blackburn, Archie Culpepper, William R. Cody, James W. Allen, Leo T. Callahan, Alex Bealer. SECOND ROW: William Krueger, Gerald Dockall, Jamie DeLosSantos, George M. Busby, Vance W. Baldwin, Oscar Ed LaMastus, Gary V. Stone. THIRD ROW: Kenneth H. Flowers, Ernst A. Schlather, John W. Biggs, Robert Camacho, David Burgum, William P. Cunningham, Richard S. Schult, Milford L. Dickens.

FIRST ROW: Roger T. Rhodes (Flight Commander), Hollis D. Posey, Jim T. Wiede, Larry Garcia, James F. Howell, William J. Gammans, Edsam M. Ingram, Homer O. Gould. SECOND ROW: Wendall K. Moore, James T. Hamilton, Richard E. Howlett, Robert P. Humphreys, Richard A. Hutchinson, Talmage E, Higginbotham, Robert M. Fawcett, Lamar Johanson. THIRD ROW: Darrell R. Dunlop, Glen R. Benson, Weldon Y. Hudson, John S. Howard, Roy J. Hotz, Charles L. Graves, Joe M. Kelly, Kent M. Huggins.

FLIGHTS C & D

FIRST ROW: Douglas A. Beyer (Flight Commander), Mac D. Truner, Freddy B. Kindrick, James W. Meek, George W. Minear, William A. Matthews, Louis A. Miller, Billy M. McPhail. SECOND ROW: Milton L. Johnson, James E. McKinney, Charles H. Kretzchmar, James S. Page, Oscar Lopez, Charles F. McGee, Harold D. Kennedy, Bernard S. Smith. THIRD ROW: Kenneth L. Hardcastle, Richard M. Williams, Roy N. Mattke, Emerico L. Martinez, Truman G. Owen, Robert C. Parrish, Charles P. Laws (Assistant Flight Commander).

FIRST ROW: Jose G. Reyna (Flight Commander), Hewitt J. Krauskopf, Franklin M. Spear, John R. White, Randolph J. Scheel, Robby D. Robbins, Delbert B. Willeford, Wayne R. Sittre, William R. Wilson (Assistant Flight Commander). SECOND ROW: Jesse R. Miles, Ned G. Stinson, Alton E. O'Banion, Floyd D. Ripley, Armulfo H. Villarel, Hallary B. Doran, Traylor Simons. THIRD ROW: Jerry H. Freer, Wilmeth J. Sanford, Bennie K. Wehman, James W. Robinson, Kenneth A. Simmons, Cardis H. Rodriquez, Michael J. Titsworth, Jose Contreras.

THE GROUP STAFF is headed by Benjiman Horny, Group Commander. Other members are Manley Crider, Tom Steward, Waldemar Luehlfing, Thomas Buckner, Thomas Jackson, Kenneth Sides and George Aaron.

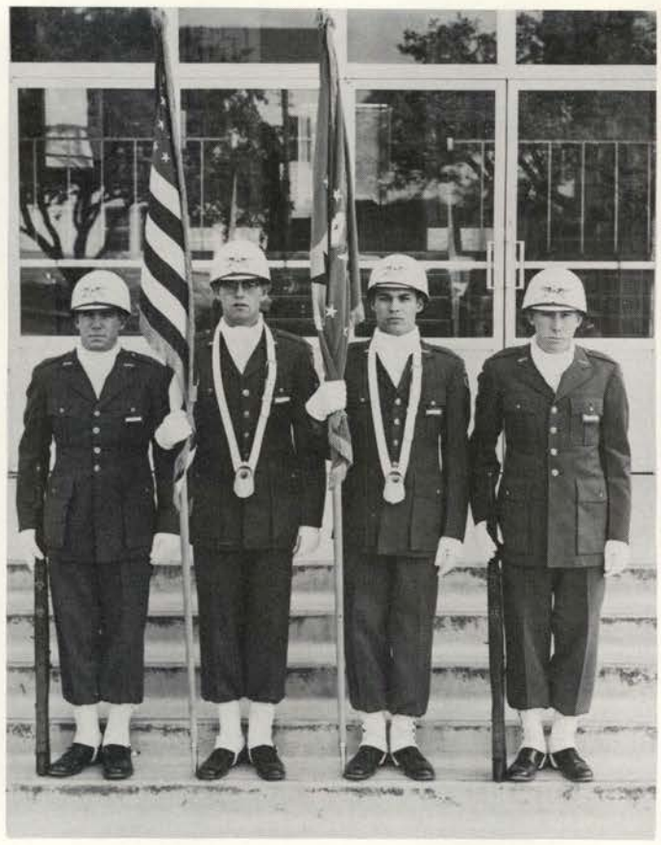

THE COLOR GUARD is composed of Rollen Meadows, William Bolch, Harry Geffert and James Moore.

SECOND SQUADRON staff includes Sam Howard, Raymond Ezzell, John Seifert and Ronald Beauford.

FIRST SQUADRON staff includes Melton George, Sixto Chavez, James Muechke and Patrick Roszel.

S/Sgt. Milton P. Roth

T/Sgt. Fred S. Milton

MPC Robert Q. Brackett

S/Sgt. Hiram D. King

NEW AFROTC STUDENTS

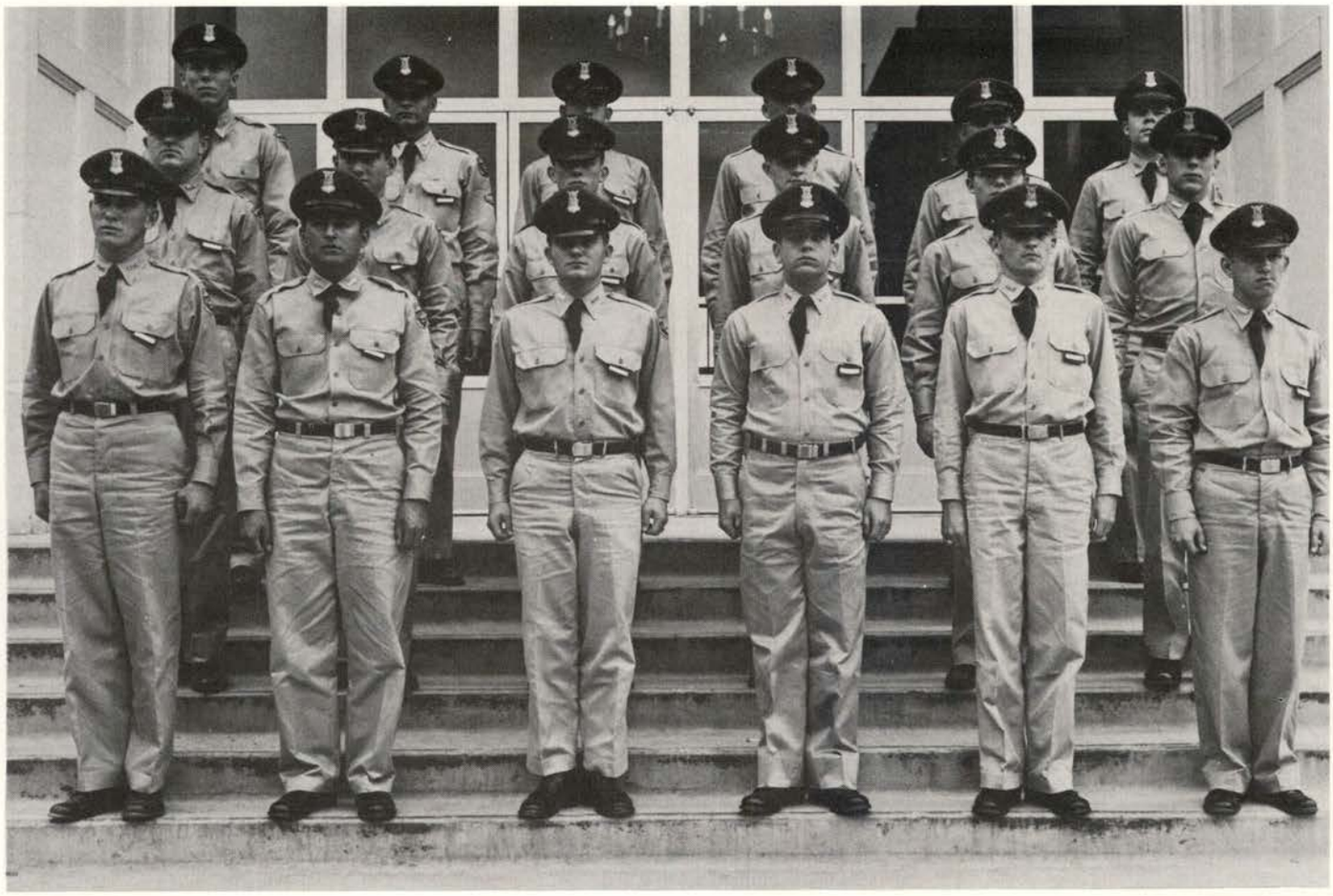

FIRST ROW: Maurice Chambers, Tony Renteria, Carter Harvey, Jack Birdwell, William Hamilton, Anthony Salinas. SECOND ROW: Jerry Russell, William McCoy, John Uzzell, Horst Balke, Jack Allen, F. D. Mang. THIRD ROW: Robert Brown, Milton Andrews, Toby Conner, Brownie Jones, Pedro Rivera, James Smelker.

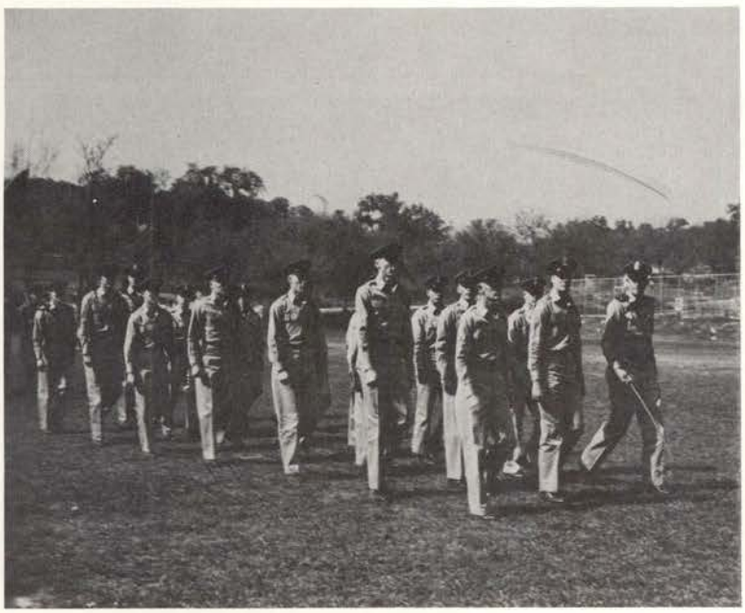

PASSING IN REVIEW

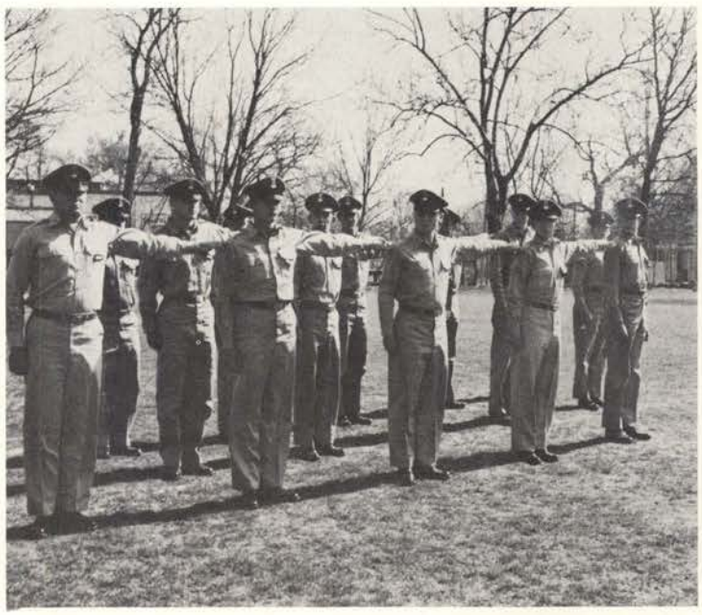

DRESS RIGHT, DRESS

SRA MEMBERS pictured are: FIRST ROW, Royce White, Jo Southern, Jan Davis, Boonie Mattern, Jan Treadway, Maynard Rich. SECOND ROW: Richard Symm, Louise Allen, Debbie Trapp, Karen Machac, David Sebesta.

STUDENT RELIGIOUS ASSOCIATION

BARBARA ILSENG talks with Dr. Newport at Freshman Dorm during R. E. Week.

CATHOLIC STUDENTS attend R. E. Week siminar under Rev. Young.

FIRST ROW: Miss Hightower, Ann Crow, Carol Sullivan, Mary Gaines, Charlotte Holmes, Justine Everett, Leah Bahnman. SECOND ROW: Dan Sebesta, Buz Busby, Helen Jordan, Mary Heiligman, Sally Blanton, Harry Geffert, Frank Kocian.

The Student Religious Association sponsors Religious Emphasis Week on the campus. At this time speakers, ministers and other religious counselors come to SWT. Daily Devotionals, seminars, and all-college assemblies prevail.

Thanksgiving, Christmas, and Easter Assemblies are sponsored by this group as well as coffeorums.

Its purpose is to promote the religious life of the community.

OFFICERS

President ..... Daniel Sebesta
Vice President ..... Gay Bertling
Secretary ..... Leah Bahnman

JAN TREADWAY acts as a graduate religious coordinator on the Hill.

NOON WATCH is held daily at the Baptist Student Union.

BAPTIST STUDENT UNION

PRESIDENT BILLY HASSE and Director Browning Ware discuss plans for coming activities.

Providing the students with a total and well integrated spiritual program is the purpose of the BSU.

Devotional life of the students is stimulated by Noon Watch and Vesper services, activity in one of the Mission points and other directed Bible studies and sing-spirations.

The BSU Center with its ping pong tables, games, snack bar and other recreational facilities contributes to the social life of the students. A number of social events are held each year including the Freshmen party and the formal banquet.

Highlights of the year included the Fall Retreat, Christian Life Conference and the Spring Roundup.

EXECUTIVE COUNCIL

President ..... Billy Hasse
Past President ..... Billy Whatley
Hostess ..... Martha Schaver
Host ..... Eugene Foster
Past Host ..... Gene Pickens
Secretary ..... Shirley Paine
Treasurer ..... Dorothy Lee
Promoter ..... Gene Landrum
Publicity ..... Peggy Campbell
Music ..... Clarence McCreary
Social ..... Elizabeth Roberts
Enlistment ..... Louise Allen
Devotional ..... Martha Rock
Extension ..... Melba Rose
Mission ..... Chuck Shoemake
BSU Paper ..... Ann Crow
Director ..... Browning Ware

GENE PICKENS uses the Prayer Room available to students at the BSU.

THE BSU sponsors many socials during the school year.

THE EXECUTIVE COUNCIL formulates and directs policy of the group of Baptist students on the Campus.

THE LUTHERAN STUDENT ASSOCIATION under the guidance of Rev. Paul Geiger holds one of its regular group meetings.

LUTHERAN STUDENT ASSOCIATION

The Lutheran Student Association, sponsored by the Lutheran Church, holds group meetings throughout the year. The purpose of the club is to further Christian fellowship. The organization is open to all interested students.

OFFICERS

President ..... Barbara Click
Vice President ..... Della Borchardt
Secretary ..... Alva Jean Welsh
Treasurer ..... Don Johnson
Reporter ..... Imogene Burnett
Sponsor ..... Rev. Paul Geiger

MEMBERS

Della Borchardt
Gloria Fay Braun
Imogene Burnett
Barbara Click
Alva Jean Welsh
Normandie Geek
Don Johnson
Roger Monter
Roger Neubert
Donald K. Repko
Leroy H. Shcneide
Mary Margaret Schulze
Ross C. Shaw
Geneva Treybig
Diane Woodward
Betty Jean Moy
Maxine Sacks

OFFICERS

FALL

President
Edward Benavides
Vice President
Dorothy Vacek
Secretary
Velia Rodriquez
Treasurer
Oscar Lopez

SPRING

President
Franklin Kocian
Vice President
Mike Kazen
Secretary
Jarvis Ustynik
Treasurer
Tony Garcia

FIRST ROW: Mary Lou Brossmann, Betty Scott, Jarvis Ustynik, Father Henry Luna, Franklin Kocian, Miss Eileen Omeara, Mike Kazen, Doris Jalufka. SECOND ROW: Bob Couch, Jo Ann Bubenik, Fabian Pawelek, Betty Jean Bernsen, Warren Young, Hazel Brown, Edward Neal, Rose Marie Amaya, Barbara Bomba, Louis Hans.

NEWMAN CLUB

FIRST ROW: Elizabeth Toriz, Esther Martinez, Velia Rodriguez, Mary Medellin, Armandina Vela, Grace Gutierrez. SECOND ROW: Dave Gillis, Ed Pargos, Anne Kelly, Jo Ann Kuntschik, Norma Gonzales, Elvira Palacios, Martina Longoria, Dolores Verastegui, Reynaldo Rivas.

The Newman Club, the Catholic student organization, has as its purpose to further spiritual, intellectual and social needs and interest of the students.

This association takes part in many activities such as church services, religious exercises, parties and picnics.

The two Gaillardian nominees of the Newman Club this year were Edward Benavides and Jo Ann Kuntschik.

PRESBYTERIAN STUDENTS are led by president Dave Sebesta.

PRESBYTERIAN STUDENT ASSOCIATION

The aim of the Presbyterian Student Association is to provide Christian fellowship and stimulate spiritual growth in our college students.

Among the various events sponsored by the organization are Sunday evening suppers, devotionals, discussions, and spring and fall retreats.

The association is active on the campus and works with the SRA in preparing for Religious Emphasis Week.

HYMN SINGING is a favorite time at evening devotionals.

OFFICERS

President
Dave Sebesta
Vice President
Mary Dubose
Secretary
Jannet Traylor
Treasurer
Ken Simmons
Sponsors
Mr. and Mrs. Alan Darby

FIRST ROW: Johnny Walker, Dee Paterson, Pauline Kosclskey, Jim Whoric, Jan Davis, Carole Brande, Bassam Eitouni, Nella Bevenly. SECOND ROW: Louise Queen, Leah Bahnmann, Nancy Rich, Betsy Rich, Helen Jordan, Richard Symm, Jo Southern, Bill Thomas, Zoe Harrington, Justine Everett. THIRD ROW: Lydia Wier, Karen Machac, Mary Heiligman, Mary Bauerlein, Pat Todd, Nancy Mitchell, Betty Moy, Betty Townsend, Delores Levander, Beverly Blackwell, Boonie Mattern. FOURTH ROW: Rev. Rich, Marvin Aaron, Isaac Jacob, Don Wakely, Jerry Sorenson, Doug Baker, James Elling, Jack Berglund, Reid Sellers, Beverly Sample.

WESLEY FOUNDATION

"a methodist ministry in the campus community"

The Wesley Foundation purposes to lead all members of the Campus Community to accept the Christian faith in God through its varied ministry. The administration of the sacraments and the preaching and teaching of the word are the life of this koinonia on the campus, and finds expression in the development of worship and devotional life, Christian fellowship, participation in projects of service, Bible instruction, discussion of vital issues of life, counseling and in creative experiences of social activity and recreation. The Wesley Foundation purposes to transform persons in Christ.

OFFICERS

President
Helen Jordan

Vice President
Richard Symm

Secretary
Jo Southern

Treasurer
Bill Thomas

Director
Rev. Maynard Rich

Worship
John Lee

Deputation
Barbara Beaty

Publicity
Beverly Blackwell
Nella Beverly

Recreation
Zoe Ella Harrington
Marlene Parks

THE COLLEGE BAND

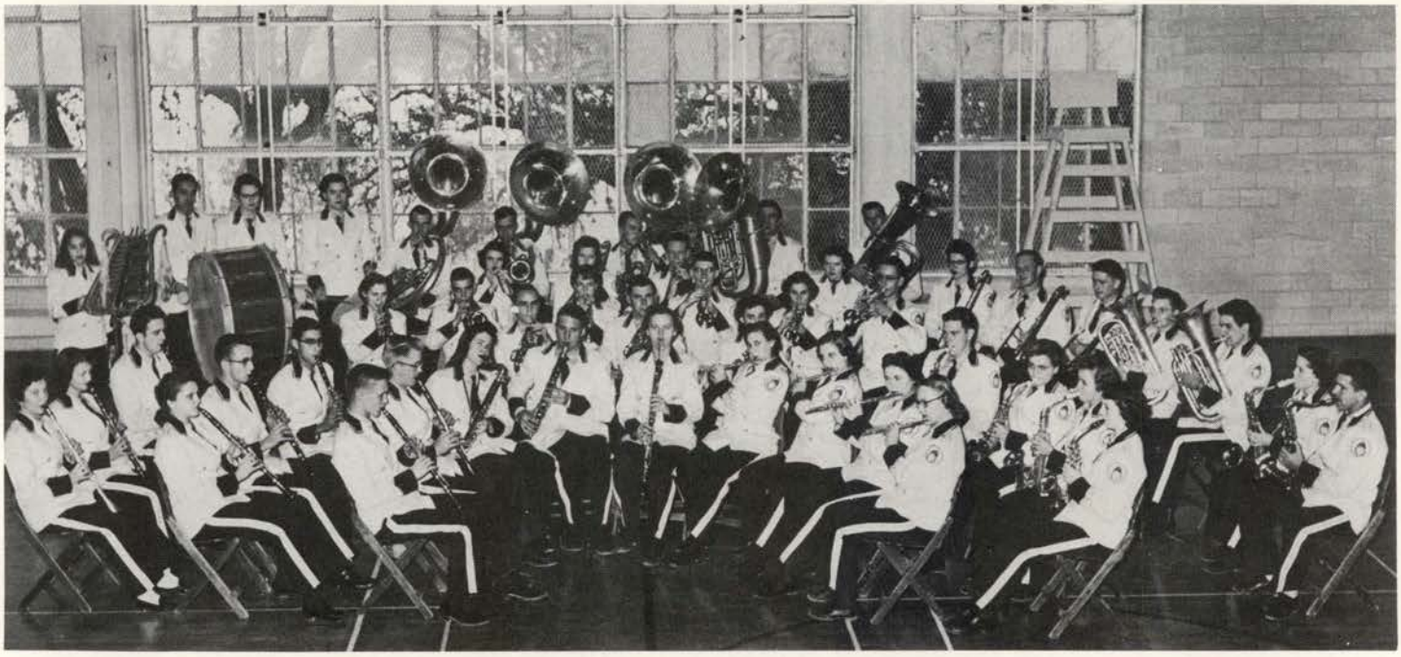

BAND PERSONNEL

FLUTE
Barbara Bomba
Boonie Mattern
Norma Thompson
Irene Ulland
Ann Clifford

ENGLISH HORN
Louise Queen

CLARINETS
Fred Baetge
Jennie Knoche
James Pentecost
Oscar Lopez
Alton A'Banion
Doris Jalufka
Rosalie Dowdy

BASS CLARINET
Larry Jones

ALTO SAXES
Virilene Walker
Nolan Westerfer
Mary Jo Eilers

TENOR SAXES
Arnulfo Villareal
Dorothy Simons

BARITONE SAX
Patricia Marecek

FRENCH HORN
Doris Nance
Bill Matthews
Marjorie Abernathy
Cullen Hardin

CORNETS
Dalton Harbers
Joann Woodruff
Joe Park
Clint McAdams
Jo Ann Gordon
Rena DuBose
Don Huppert
Robert Comacho

BARITONE
Charles Turner

TROMBONES
Marcia Carter
Joe Vance
Larry Garcia

TUBA
Ralph Eickenroht
Freddy Kindrick
Jay Dunnahoo

PERCUSSION
Patti Bethel
Armando Villanueva
Jacob Isaac
Betty Martinez

A CAPPELLA CHOIR

FIRST SOPRANO
Lela Sanders
Barbara Green
Frances Baldridge
Barbara Saturnine
Linda Rogers
Marie Gonzales
Jo Ann Bubenik
Carolyn Rawley

FIRST ALTO
Jo Ann Kuntschik
Jo Anne Gordon
Beverly Sample
Mabeth McDaniel
Carole Brand
Doris Nance
Darlene Kelsey
Joyce Buenger
Rita Spinks
Molly Rock
Margaret Pfeifer

FIRST TENOR
Gene Landrum
Larry McCartney
Johnny Walker
Chuck McGee
Pedro Ospino

BARITONE
Zimmie Piland
Jerone Farnam
Willard Simmons
Dick Dickinson
Bill Cunningham
Bobby Porterfield
Alton O'Banion
John Wheeler
Marvin Garza
Alex Saldivar

SECOND SOPRANO
Betha Naumann
Betty Baldridge
Barbara Bain
Carole Williams
Barbara Barber
Ann Cashion
Floydene Gibson
Nancy Lee Mitchell
Carroll Wilcox
Ann Mang

SECOND ALTO
Patsy Kimball
Louise Queen
Kathleen Weatherford
Betty Jo Townsend
Rene Strong
Connie Tucker
Ima Finney
Mary Devall
Charlotte Holmes

SECOND TENOR
Johnny Gordon
Frank Contreras
Gene Austin
Bill Thomas
Pat Thomas
Roy Hotz

BASS
Reid Sellers
Cullen Hardin
Bill Belcher
Larry Jones
Glenn Taylor
Bill Hill
Howard Gandy
Joe Palmer
David Burgum

EDITOR WILMA BALDWIN assigns stories, lay-outs, copyreading, and other tasks to members of the Star staff.

COLLEGE STAR

Editor ..... Wilma Baldwin
Associate Editor ..... Elmer Whiddon
Managing Editor ..... Ralph Parr
Sports Editor ..... Jim McCollom
Society Editor ..... Anne Kelly
Sponsor ..... Mr. Jim Box
Reporters ..... Peggy Ragland

Reporters

Barbara Green
Bobbie Jenkins
Franklin Kocian
Sam Kendrick
Earl Light
Jo Engelhardt
Peggy Ragland
Mary Ellen Peace
Gary Stone
Marcy Kemp
Lester Baker
Laquita Kennedy
Wanda Jenkins
Robin Remmington

RALPH PARR and Elmer Whiddon plan the layout for the next edition of the STAR.

"THE BRAINS" behind the smooth operation of the college newspaper: Mr. Box, sponsor, and Wilma Baldwin, editor.

"THE STAR MUST GO OUT" is the creed of the reporting staff.

PEDAGOG

EDITOR — Mary Ellen Peace

ADVISOR — Bryce Rucker

FACULTY EDITOR — Jo Englehardt

PHOTOGRAPHER
Elmer Whiddon

CAMPUSOLOGY EDITOR
Leah Bahnman

SPORTS EDITORS
Ralph Parr
Jim McCollom

STAFF

BUSINESS MANAGER — Sid Boaz

ASSISTANT EDITOR — Bobbie Jenkins

CLASSES EDITOR — Marcy Kemp

TYPIST — Jannet Traylor

INDEX — Bill Maier

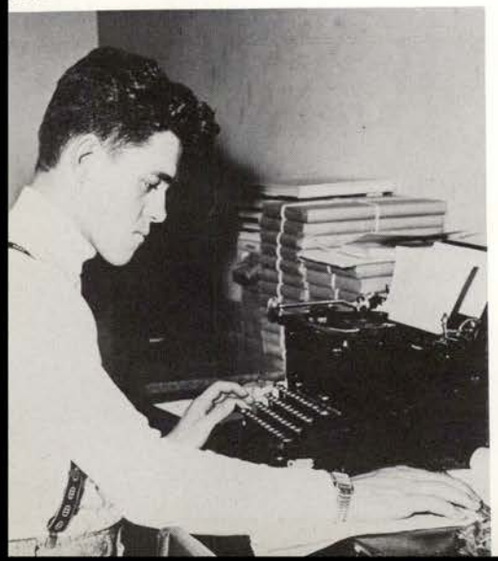

ORGANIZATIONS — Frances Wilson

PHOTOGRAPHER — Donald Dry

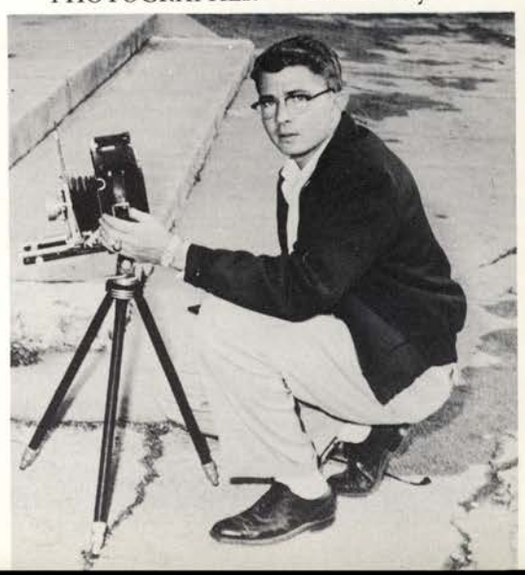

MEMBERS of the staff are Rita Davis, Faye Leaper, Virginia Box, Doug Uzzell, Tony Castellanos, Dr. Houston (sponsor) and Tom Buckner.

THE SCRIPT

The Script is the annual publication sponsored by the English Club. This magazine contains prose and poetry written by students of Southwest Texas State College. This publication furnishes an outlet for creative talent on the campus.

STAFF

Editor-in-Chief ..... Mrs. Faye Leaper
Associate Editor ..... Tommy Buckner
Senior Editor ..... Tony Castellanos
Junior Editor ..... Mrs. Virginia Box
Sophomore Editor ..... Mrs. Rita Davis
Freshman Editor ..... Doug Uzzell

DURING THE SPRING SEMESTER the Inter-Club Council was headed by Shirley Paine, president. Other members were Lucille Hanz (treasurer), Gale Jones, Carolyn Wright (secretary), Miss Walton (advisor), Fern Barron, Barbara J. Wilson (senate representative), Gladys Tolle, Ann Pettijohn, and Penny Smith. NOT PICTURED was Zula Cates (vice-president).

INTER-CLUB COUNCIL

EMMA JEWELL RUBLE was the Fall president of the Inter-Club Council. Other members were Marilyn Westphal (secretary), Ella Mae Golden (vice-president), Juanell Dodd, Pat Hand, Mary Fisher, Diane Henry, and Jannet Traylor. NOT PICTURED were Gracie Zelenevitch (senate representative), La Merle Cook (treasurer).

INTER-ORGANIZATIONAL COUNCIL works under the sponsorship of Miss Luverne Walton.

INTER-ORGANIZATIONAL COUNCIL

OFFICERS

President ..... Chester Hunt
Vice President ..... Jim Gann
Secretary-Treasurer ..... Leah Bahnman
Corresponding Secretary ..... Liz Roberts
Parliamentarian ..... Kenneth Sides
Reporter ..... Helen Jordan
Senate Representative ..... Shirley Paine
Sponsor ..... Miss Walton

The council is made up of the presidents of all hill organizations.

The function of the IOC is to act as a coordinating council for all organizations.

The group has introduced a new point system to the Senate which is being considered for future use.

INTER-HOUSE COUNCIL MEMBERS write down notes to take back to their respective dormitories. Shown from left to right are Bonnie Nance, Sayers; Jan Homeyer, Commons; Liz Roberts, Hornsby; Leah Faire Bahnman, Beretta; Miss Marjorie Stewart, Sponsor; Mary Fischer, Freshman; and Maria Barrera, Northside. Peggy Campbell, president of Pickard is not shown in the picture.

INTER-HOUSE COUNCIL

Membership of the Inter-House Council is made up of all the residence hall presidents. The purpose of the Inter House Council is to set and maintain standards for women and to stimulate the academic achievement of all students on the campus. They also have the authority to grant late permission on certain occasions as they deem advisable.

The Council sends representatives to the Intercollegiate Association of Women Students convention whose purposes are to consider problems relating to the role and responsibilities of women students in local, national and international areas of concern and to set up clearing houses for exchanging information on subjects of interest to members of the association.

OFFICERS

President ..... Leah Faire Bahnman
Vice President ..... Liz Roberts
Secretary ..... Jan Homeyer
Treasurer ..... Bonnie Nance

MEMBERS

Leah Faire Bahnman
Peggy Campbell
Marie Barrera
Mary Fischer
Jan Homeyer
Bonnie Nance
Liz Roberts

JIM WALLS, president, and Dr. Martin Juel, sponsor, review Senate schedule.

STUDENT SENATE

Under the leadership of student body president, Jim Walls, the Senate has sponsored many college activities.

The Ink Spots concert and dance were Senate-sponsored. Elections, Frontier Days, Homecoming, Freshman Week and other functions are projects of the governing body.

A member of the Texas Inter-Collegiate Student Association, the Senate is well informed in channels of good student government.

REPRESENTATIVES to the council, are Shirley Paine, Inter-Organizational; Chet Hunt, Inter-House; Leah Bahnman, Inter-House; and Benny Horny, Inter-Organizational.

SENATORS Fred Long, At Large; Joyce Naylor, At Large; Ralph Parr, Sophomore; and Ruby Perry, At Large; work with the governing body.

LAQUITA KENNEDY AND HANK PATTON serve as representatives from the freshman class.

JUNIOR SENATORS are Jo Southern and Grady Davis.

TOM BUCKNER, Senior Senator, talks with Larry Wright, vice-president.

STUDENT UNION BOARD OF DIRECTORS

UNION DIRECTORS

Miss Virginia Nisle	Jim Gann
Miss Ruth Cady	Pat Smith
Miss Luverne Walton	Larry Wright
Dr. Jerome Stone	Norma Lahrman
Dr. George Hendrick	Betty Glenn Reese
Mr. Ural B. Walker	Patsy Rush

The Student Union Board of Directors consists of student members elected by the Senate and faculty members appointed by the president of the college.

This group formulates the Student Union policies and sets up the program of student life on the hill.

UNION STAFF

The student employees who manage the Student Union and assist with activities compose the Union Staff.

Typing, filing, answering the telephone, keeping the Union stocked with magazines and recreational facilities and rearranging furniture all fit into the work of the Union Staff.

The Union Staff helps to make the Student Union a better place for students to spend their spare time.

MOLLY ROCK

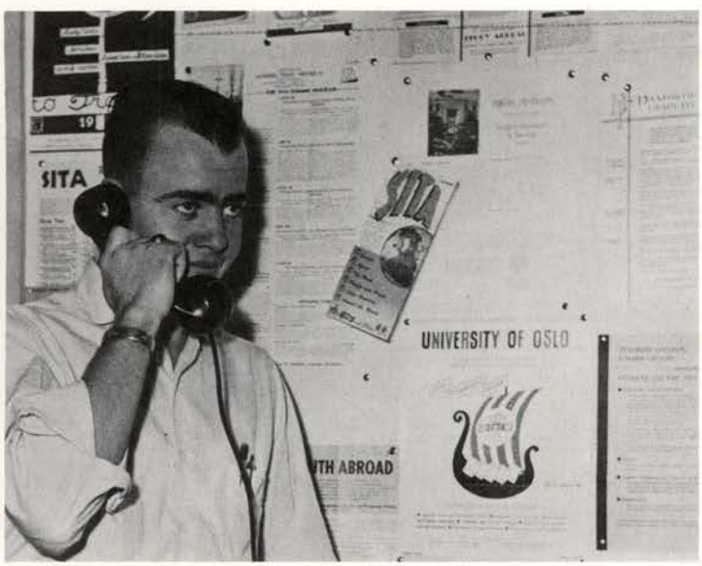

JIMMY HOOPER

LESLIE RODGERS

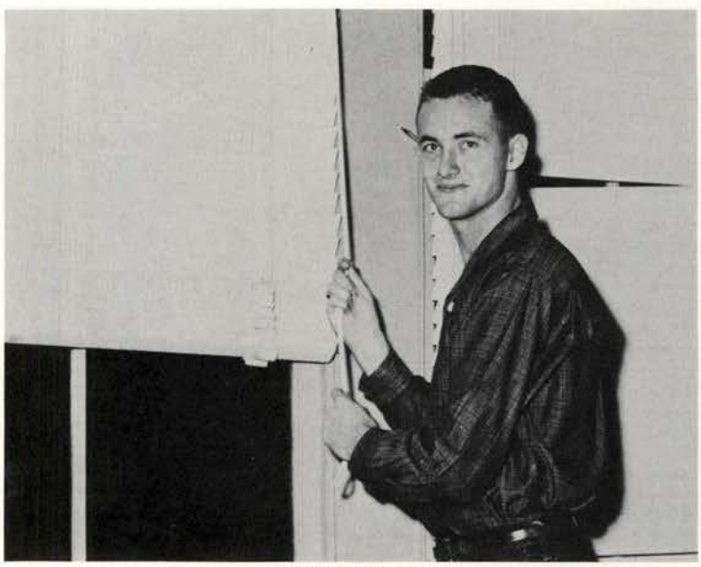

OWEN REFRO

CARL GOULD

ALPHA

The Texas Iota Chapter of Alpha Chi, the Nolle Scholarship Society of Southwest Texas, is a member of the State organization perfected in 1922 under the name of The Scholarship Societies of the South, and nationalized in 1934 as Alpha Chi.

Alpha Chi is now a member of the National Association of College Honor Societies.

Primary aim of Alphi Chi is to stimulate, develop and recognize scholarship and those elements which make scholarship effective for good.

FIRST ROW: Grace Allen, Frank Amis, Gay Bertling, Pauline Bingaman. SECOND ROW: Neil Briscoe, Tom Buckner, Mary Burnette, Edith Burris. THIRD ROW: Pat Harding, Joy Coalson, James Duey. FOURTH ROW: Charlotte Dunn, Ralph Eickenroht, Christine Elrod. FIFTH ROW: Ella Mae Golden, Cecil Graves, Hildred Hall.

Miss Alma Lueders
SPONSOR

Dr. W. M Harding
SPONSOR

CHI

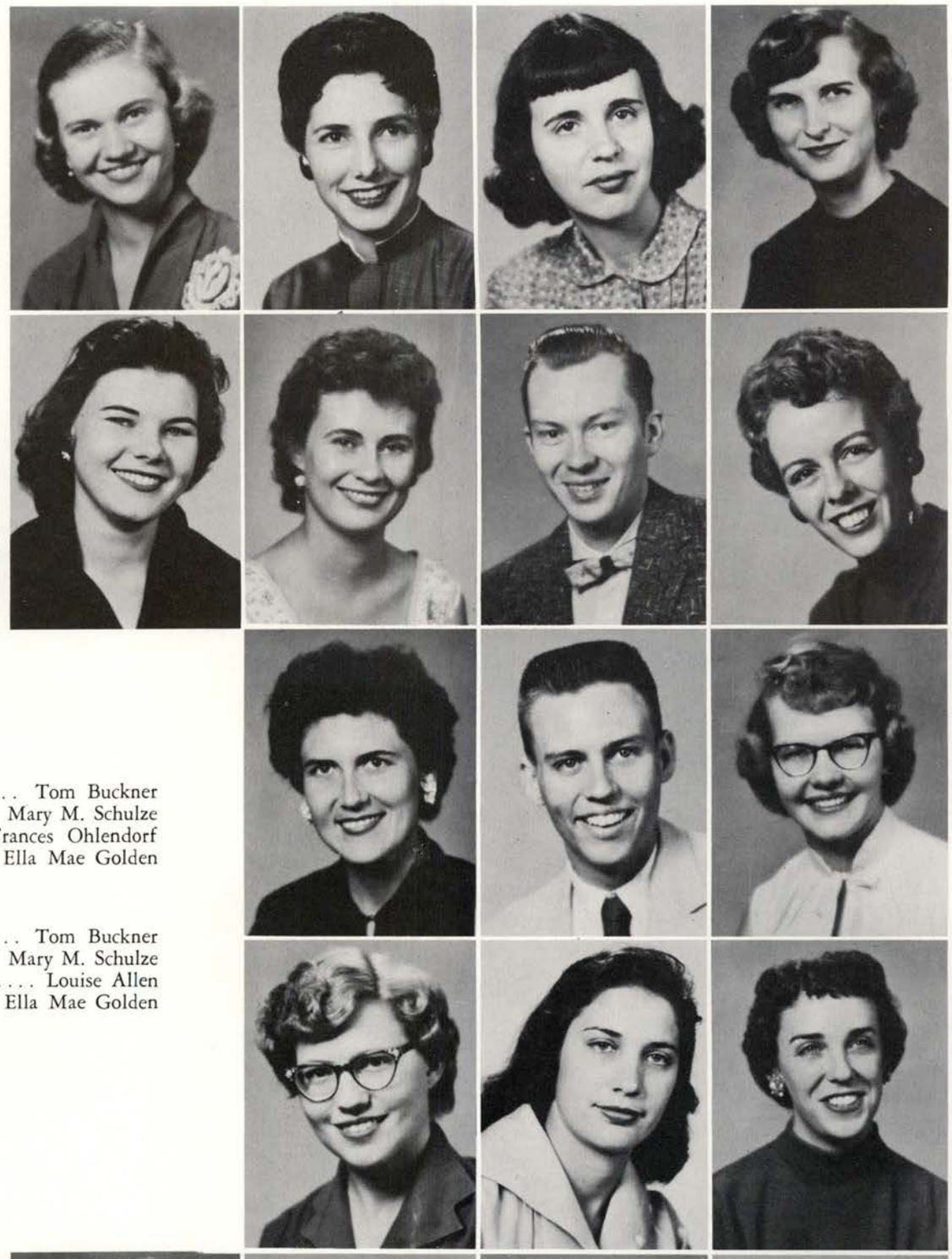

OFFICERS

FALL

President ..... Tom Buckner
Vice President ..... Mary M. Schulze
Secretary-Treasurer ..... Frances Ohlendorf
Reporter ..... Ella Mae Golden

SPRING

President ..... Tom Buckner
Vice President ..... Mary M. Schulze
Secretary-Treasurer ..... Louise Allen
Reporter ..... Ella Mae Golden

Miss Alyce Wahler
SPONSOR

FIRST ROW: Delane Hill, Fredda Hodges, Emily Howell, Myra Jones. SECOND ROW: Danne Kitchen, Iris Langston, Don Lucas, Bonnie Nance. THIRD ROW: Bertha Nauman, Stanley Nauman, Joyce Naylor. FOURTH ROW: Frances Ohlendorf, Ruby Perry, Emma Jewel Ruble. FIFTH ROW: Mary M. Schulze, Daniel Sebesta, David Sebesta, Kenneth Sides. NOT PICTURED: Joyce Ayers, Marjorie Bensmiller, Joe Cox, Tom Godsey, Margie Keese, Don Lewis, Luehlfing Waldemar, Glenn Price, Maurice Sachia, Vernon Thompson, Darlene Tshoerner, Dick Whitten, Barbara Wilson.

KAPPI PI members and guests are entertained at supper in the Spur Room.

KAPPA PI

Kappa Pi of Alpha Pi is a national honorary fraternity.

The Club members work together for a higher understanding and appreciation of the Arts and the Social Union of persons with like interests. The purpose of Kappa Pi is to raise the standards of productive artistic work.

OFFICERS

President ..... Juanell Dodd
Vice President ..... Fredda Hodges
Secretary-Treasurer ..... Neva Jay Unagst
Reporter ..... Mary Lou Harper

Sponsors: Deckert and Suckel

MEMBERS

Juanell Dodd
Fredda Hodges
Mary Lou Harper
Manley Crider
Harry Geffert
Penny Smith
Marilyn Westphal

FIRST ROW: Miss Frances Gonzales, Patty Harboth, Joan Griff iths, Doris Chapman, Marian Pullin, Maxine Sacks, Marilyn Itz, SECOND ROW: Nella Byrom, Dr. Jean Smith, Miss Ruth Cady, Miss Virginia Nisle, Fran Garms.

DELTA PSI KAPPA

The Alpha Kappa Chapter of Delta Psi Kappa was established on the campus in May, 1948. It is a national scholarship society for young women who major or minor in health, physical education and recreation.

The purpose of Alpha Kappa chapter is to recognize worthwhile achievements of women in physical education and develop interest therein, as well as to provide experience in the college life of the students that will prove beneficial from the professional point of view as a worker in either of the areas.

Membership in Delta Psi Kappa is by invitation and is restricted to young women currently enrolled in college.

OFFICERS

President ..... Doris Chapman
Vice President ..... Maxine Sacks
Secretary ..... Barbara Beaty
Treasurer ..... Nella Byrom
Reporter ..... Shirley Johnson
Historian ..... Marian Pullin
Chaplain ..... Anne Hinyard
Sponsor ..... Dr. Jean Smith

FIRST ROW: Frank Amis, Gay Bertling, Grace Allen, Pauline Bingamen, Bobbie Bock, Dell Buckner, Mary Burnett, Edith Burris. SECOND ROW: Tony Castellanos, Pat Clark, La Merle Cook, Regina Damron, Charlotte Dunn, Ralph Eickenroht, Christine Elrod, Joseph Elrod. NOT PICTURED: Joyce Ayers, Joe Cox, Robert Davis, Loise Dollahite, Marilyn Hentges, Mosley Keese.

KAPPA DELTA PI

Eta Zeta Chapter of Kappa Delta Pi is an honor society in Education. The society encourages high professional, intellectual and personal standards and recognizes outstanding contributions to education.

This year Kenneth Sides represented SWTSTC at the annual Teacher of Tomorrow Festival held at East Texas State College in Commerce. Out of representatives from 30 colleges from six states, Kenneth was selected "Mr. Teacher of Tomorrow".

An honorary membership was awarded to Senator Lyndon Johnson by Kappa Delta Pi.

FIRST ROW: Ella Mae Golden, Cecil Graves, Hildred Hall, Diane Henry, Delane Hill, Emily Howell, Iris Langston, Glenda Martin. SECOND ROW: Barbara Miller, Bonnie Nance, Bertha Nauman, Joyce Naylor, Richard Neely, Mary Peace, Ruby Perry, Carol Proll. THIRD ROW: Norma Pruett, Emma Jewel Rubble, Daniel Sebesta, David Sebesta, Ken Sides, Pat Smith, Louella Tyner, Clara Willis. NOT PICTURED: Frederick Loeffler, Junette Micks, Inez Redline, Maurice Sochia, Vernon Thompson, Darlene Tschoerner.

NEW PLEDGES are taken in to the ociety twice each year.

FACULTY MEMBERS: Dr. J. G. Flowers, Dr. J. Lloyd Rogers, Miss Carrie Shepherd, Dr. C. O. Wiley, Miss Irma L. Bruce (sponsor), Mr. Charles J. Suckle (sponsor). NOT PICTURED: Dr. Pat H. Norwood, Mrs. Pat H. Norwood, Dr. Joe Wilson, Miss Alyce Wahler, Mr. Hugh Lewis.

OFFICERS

President
Kenneth Sides

Vice President
Bonnie Nance

Secretary
Mary Margaret Schulze

Treasurer
Ella Mae Golden

Historian & Rep.
Iris Langston

Pedagog Reporter
Dell Buckner

Parliamentarian
David Sebesta
Daniel Sebesta

PI OMEGA PI members meet in one of their regular meetings.

OFFICERS

President
Louella Tyner

Vice President
Ella Mae Golden

Secretary
Joyce Naylor

Treasurer
Joseph Elrod

Historian
Diane Henry

Sponsor
Miss Catherine Howard

PI OMEGA PI

Gamma Kappa chapter was officially installed at Southwest Texas State Teachers College, November 11, 1951, with 20 charter members.

Pi Omega Pi was headed this year by Louella Tyner. Its goal is to encourage good scholarship and high ideals.

The ideals of service and scholarship are stressed in the organization which was organized to honor outstanding business educators and business education students and to promote business education.

Organized June 13, 1923 at Northeast Missouri State, Pi Omega Pi has grown over the years to 80 active chapters throughout the nation.

MEMBERS

Dorothy Bracey
Iris Drake
Joseph Elrod
Margaret Furry
Ella Mae Golden
Diane Henry
Bonnie Nance
Joyce Naylor
Ruby Lee Perry
Eugene Thielemann
Louella Tyner

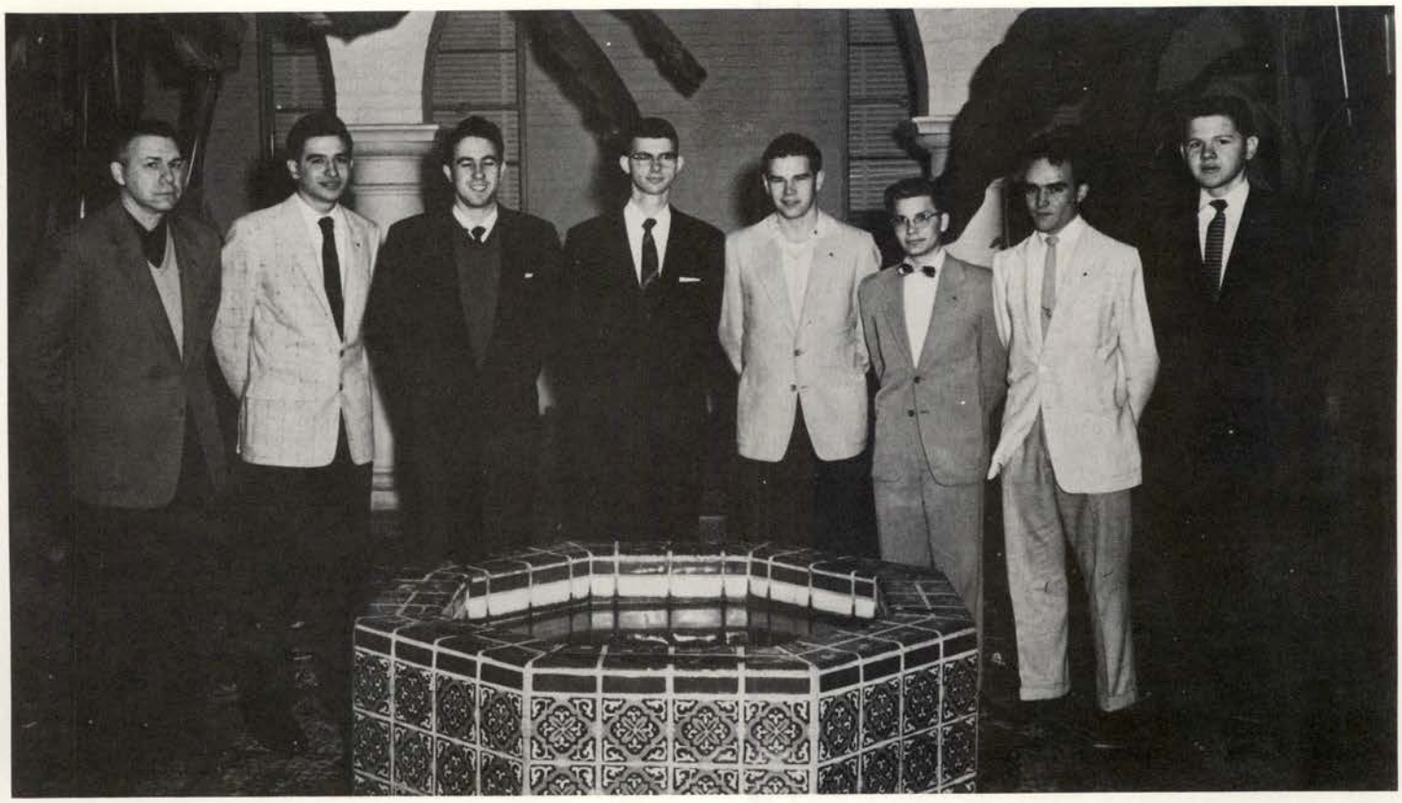

SINFONIA MEMBERS include Dr. Cecil O. Hahn (honorary member), Larry Garcia, Alton O'Banion, Joe Park, Nolan Wersterfer, Charles Turner, Bill Matthews, Willard Simmons.

PHI MU ALPHA SINFONIA

The Gamma Phi Chapter of Phi Mu Alpha Sinfonia was established on the campus in 1947 with 33 members.

Its purpose is to provide music experience to members aside from and in addition to that experienced in regular course work, and to foster especially American music. The chapter presents several programs each year.

Membership is by invitation and is restricted to men of sophomore rank or above currently enrolled in the college.

FIRST ROW: Cullen Hardin (Vice President), Zimmie Pyland (Treasurer), Jay Dunnahoo, Armando Villanueva, James Pentecost (President), Johnny Gordon. SECOND ROW: Bill Belcher (Alumni Secretary), Dalton Ray Narbors (Reporter), Ralph Eickenroht, Charles Donap, Fred Baetge (Secretary).

ACE is headed by president Joyce Fox.

ASSOCIATION FOR CHILDHOOD EDUCATION

OFFICERS

President ..... Joyce Fox
Vice President ..... Sue Black
Secretary ..... Vivian Gray
Treasurer ..... Annette Gerick
Reporter ..... Pat Linneweber
Sponsors ..... Mrs. Jack Williams
Mrs. Nan Mitchell

This organization is composed of Elementary Education majors.

The Purpose of ACE is to further interest in child welfare and development.

ACE's Gaillardian nominees were Barbara Hartfield and Billy Hasse.

MEMBERS

Bonnie Wingo
Del Buckner
Carol Proll
Gloria Brown
Barbara Bain
Cecile Pyke
Joyce Buenger
Dorothy Hollon
La Joy Clery
Peggy Campbell
Joyce Fox
Deana Dickens
Jeanette Fleger
Molly Rock
Justine Everett
Nell Porter
Martha Shower
Mildred Lunblad
Monette Hannon
Virginia Reese
Jean Stafford
Kathy Woodall
Barbara Corser
Maxine McCord
Norma Pruett
Mary Lou Hiatt
Billy Hasse
Martha Clifton
Pat Linneweber
Gladys Tolle
Patsy Kimball
Patsy Donegan
Beverly Ware
Mary Edwards
Nelda Meadows
Junia Amos
Roberta Fresenius
Delane Hill
Frenchie Willis
Annette Gerick
Emily Howell
Glenda Martin
Louise Allen
Elaine Tetens
Sue Black
Ann Pettijohn
Carol Youngblood
Vivian Gray
Ann Cunningham
Barbara Barber
Jo Ann Bradly

SPRING OFFICERS of Alpha Muse are seated on the front row.

ALPHA MUSE

The purpose of Alpha Muse is to stimulate interest in music among college students and the community and to offer opportunities for betterment of musicianship of club members.

The Club offers two scholarships a semester; One to a worthy freshman woman student majoring in music and one to a member of Alpha Muse.

MEMBERS

Betty Baldridge
Charlene Bippert
Charlotte Dunn
Jo Anne Gordon
Barbara Green
Patsy Kimball
Jo Ann Kuntschik
Clavece McCreary
Bertha Nauman
Louise Queen
Molly Rock
Beverly Sample
Lela Sanders
Connie Tucker
Marcia Carter
Rosalie Dowdy
Mary Jo Eilers
Charlotte Holmes
Norma Lahrman
Ann Mang
Betty Martinez
Nancy Mitchell
Beth McDaniel
Linda Rogers
Dorothy Simons
Betty Townsend
Virilene Walker
Kathy Weatherford
Jo Woodruff

OFFICERS

FALL

President ..... Charlott Dunn
Vice President ..... Jo Ann Kuntschik
Secretary ..... Joyce Buenger
Treasurer ..... Clara Willis
Reporter ..... Beverly Sample
Program Chairman ..... Bobo Green

SPRING

President ..... Beverly Sample
Vice President ..... Jo Ann Kuntschik
Secretary ..... Molly Rock
Treasurer ..... Connie Tucker
Reporter ..... Charlene Bippert
Program Chairman ..... Louise Queen

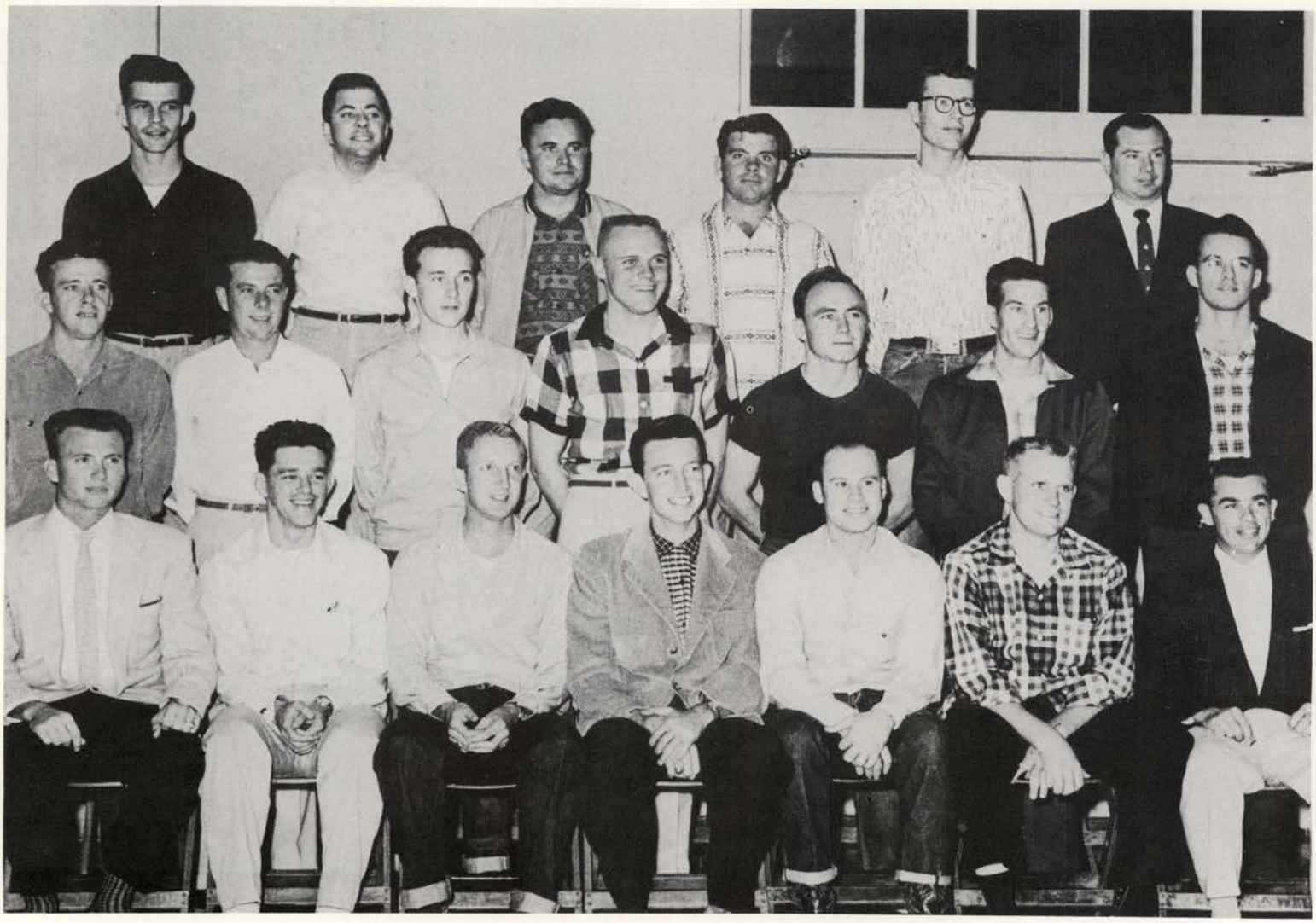

FIRST ROW: William McLaughlin, William Maier, Cotton Marshall, Wil liam Nabers, James Netherland, Jim O'Donnell, Bob Porterfield. SECOND ROW: James Rhodes, Douglas Reichenau, Dick Sell, Ralph Schleicher, William Schwab, Roy Smith, Jack Storey. THIRD ROW: Chip Stuart, Donal Stulting, Pat Thomas, William West, George Willis, Thomas Zerr.

CHI GAMMA IOTA

The purpose of Chi Gamma Iota is to promote fellowship and understanding and to aid in the integration of veterans into school life.

The organization strides to keep veterans informed of veterans' affairs and to assist members in social and scholastic life on and off the campus.

FIRST ROW: Llellwyn Anderson, Lester Baker, Joe Baulch, Clyde Blacklock, Robert Bucek, Gene Chambliss, Norman Chambliss, James Charlton, Dean Cox. SECOND ROW: Jim Cross, Neal Dalton, David Dailey, Grady Davis, Fred DeYo, Donald Dry, John Emery, Douglas Elliot, Fred Feltner. THIRD ROW: Jim Bob Grumbles, Hans Harton, Will Harton, John Hayes, Marvin Horak, John Jobe, Marcy Kemp, Henry Koch, Jack Kroll.

OFFICERS

President
Grady Davis

Vice President
Jack Storey

Corresponding Secretary
Jim Bob Grumbles

Recording Secretary
Clyde Blacklock

Treasurer
Fred Feltner

Parliamentarian
Douglas Elliot

Reporter
Marvin Horak

Sgt. at Arms
Thomas Zerr
Dean Cox

CHI GAMMA IOTA officers are led by President Grady Davis.

KAY AND JIMMY work on a poster for the "Male Animal".

SEVERAL PLAYERS work on costumes.

MANY PARTS in "Cinderella" were filled by members of the College Players.

COLLEGE PLAYERS

The purpose of the College Players is to encourage Dramatic Art among the students of SWTSTC, to develop a taste and an appreciation for drama and to promote the cultural values developed through dramatic training.

Members work both backstage and onstage for all College productions.

OFFICERS

President ..... Glenda Martin
Vice President ..... Kenneth Sides
Sec.-Treas. ..... Wesley Matlock
Reporter ..... Kay Sweitzer
Parliamentarian ..... Jim Pappas
Sponsor ..... James G. Barton

MEMBERS

Kathy Arnold
Paul Black
Sallie Fetter
Keith Kennedy
Glenda Martin
Wesley Matlock
Jim Pappas
Patsy Posey
Barbara Saturnine
Betty Scott
Kenneth Sides
Kay Sweitzer
Debbie Trapp
Dr. Abernathy
(Honorary Member)

THE ENGLISH CLUB is composed of all English majors and minors.

ENGLISH CLUB

SPRING OFFICERS were led by Jesse Kelly.

OFFICERS

FALL

President ..... Tony Castellanos
Vice President ..... Mary Schulze
Secretary ..... Geneva Trybig
Treasurer ..... Barbara Wilson
Reporter ..... Tommy Buckner

SPRING

President ..... Jesse Kelley
Vice President ..... Joyce Ayers
Secretary ..... Mary Schulze
Treasurer ..... Peggy Allen
Reporter ..... Paul Black

The English Club works to promote an interest in writing and literary works on the Hill. The purpose of the club is to further interest in language and literature.

Special projects of the club are the Scrip, literary magazine in which are published student contributions, and programs that contribute to the understanding of literature and language.

FIRST ROW: Kenneth Cross, Tommy Heffernan, John Floyd, Worth Ross, Charles Rodgers, Pawelek, Charles Chenualt, Worth Mayfield, Billy Joe Nicholes, Thadis Box, Jim Carson, Joe Gilbreath, Vonnie Tucker, Murris Cryer, Dr. L. J. Young, (advisor), James Reitmeyer, Benno

FUTURE FARMERS

The Collegiate Future Farmers of America is an organization to promote interest in agriculture and vocational education. The club annually sponsors and brings the Louisiana Hayride to the campus, this year starring Elvis Presley.

Fern Barron was named F. F. A. Sweetheart.

rald Hay, Clayton Massey, Dr. T. R. Buie, (advisor).SECOND ROW: Lloyd Hardt, Fabian
nes Schwarz. THIRD ROW: Sam Shanklin, Monroe Klaus, Charles Allison, Larry Nance,
ensmenn, Sam Tomlinson, Norman Chambliss, Cliff Laywell, Dynamite Hoggett.

OF AMERICA

OFFICERS

FALL		SPRING
Kenneth Cross	President	Thadis Box
Tommy Heffernan	Vice President	Worth Mayfield
John Floyd	Secretary	Charles Allison
Worth Ross	Treasurer	Jim Carson
Charles Rogers	Reporter	Murris Cryer
Men Ammerman	Sentinel	John Floyd

Sponsor: Dr. T. R. Buie

FERN BARRON
F. F. A. Sweetheart

I. A. Club holds a regular meeting in I. A. building.

INDUSTRIAL ARTS CLUB

The I. A. club provides opportunities for the development of personal leadership in the I. A. field.

Interest in I. A., Engineering, and Vocational Education is promoted.

First prize for Frointer Days Floats was presented to the club.

Bobo Green and Leon Sefton were the club nominees for Gaillardian this year. Bobo was named a favorite.

OFFICERS

FALL		SPRING
J. A. Oppelt	President	Del French
Roy Smith	Vice Pres.	Charles Ziemke
Don Constance	Secretary	Harry Geffert
Charles Ziemke	Treasurer	Thomas Wofford
Hollis Posey	Reporter	Roy Smith
Guy Cope	Parliamentarian	James Oppelt

Sponsor: Dr. Bowers

TOOL PANEL is kept neat by teachers and students.

EDGE and McCutcheon work on metal lathe.

FIRST ROW: Margie Sefton, Retha Keith, Mary Alice Harris, Normandie Geck, Frances Wilburn, Molly Watkins. SECOND ROW: Dr. Onah Jacks, Gladys Smith, Mary Jane Dubose, Gay Bertling, Joy Manz, La Merle Gook, Dorothy Vacak.

KAPPA LAMBA KAPPA

PRESIDENT HELEN JONES serves refreshments to guests.

OFFICERS

FALL

President ..... La Merle Cook
Vice President ..... Molly Watkins
Secretary ..... Frances Willburn
Treasurer ..... Dorothy Vacek
Parliamentarian ..... Gladys Smith
Historian ..... Dorothy Williams
Star Reporter ..... Gail Gregory
Pedagog Reporter ..... Marjorie Sifton

SPRING

President ..... Helen Jones
Vice President ..... Sue Wright
Secretary ..... May Calcuiett
Treasurer ..... Mary Campbell
Star Reporter ..... Gail Gregory
Pedagog Reporter ..... Marjorie Sifton
Sponsors ..... Miss Bess Barnes
Miss Onah Jacks

FIRST ROW: Betty Button, Marilyn Roberts, Mary Duane Campbell, Darlene Tschoerner, Martha Walker, Hazel Stitts. SECOND ROW: Janet Luska, May Calcuitt, Gracie Zlenevitz, Helen Jones, Jacqueline Nehr, Mildred Holub.

Kappa Lambda Kappa, home economics club, provides opportunities for personal development of the members for service to the active participation in improving family living and the home.

Among the club activities of the year were a H. E. and F. F. A. party and a float for the Homecoming Parade. Gaillardian nominees for the club were La Merle Cook and Jimmy McChristial.

HOME ECONOMICS majors work in the kitchen of Allie Evans Cottage.

GIRLS make plans for garments in a clothing lab.

PHI EPSILON MU meets in one of its monthly meetings.

PHI EPSILON MU

MEMBERS

Jo Alexander
Gay Aouielle
Barbara Beaty
Bettie Sue Blackwell
Imogene Burnett
Nella Byrom
Norma Byrom
Doris Chapman
Marilyn Click
Kay Copeland
Shirley Copeland
Ann Cunningham
Sally Darling
Bobbie Easley
Claudia Eckles
Elizabeth Gaenslen
Fran Garms
Frances Goff
Felicia Goodrum
Joan Griffith
Sarah Habey
Shirley Hamilton
Patty Harbarth
Evelyn Henry
Eileen Hill
Anne Hinyard
Billie Jo Jackson
Joan Jenkins
Gayle Jones
Mackey Kindall
Jackie Klavemann
Rita Mauldin
Kay Mercer
Ruth Morrow
Shirley Neely
Frankie Pfurdrescher
Margaret Pfieffer
Marian Pullin
Lyndelle Roberts
Maxine Sacks
Delia Salazar
Sammy Smith
Annette Soefje
Jean Rae Stephens
Cherry Stover
Celia Tijerina
Pat Todd
Ann Wallace
Frances Whitehead
Sue Wilson
Carolyn Wright

The purpose of Phi Epsilon Mu is to create a professional attitude and encourage fellowship among prospective teachers of physical education and foster an active interest in current trends in the field.

OFFICERS

President ..... Fran Garms
Vice President ..... Gayle Jones
Secretary ..... Maxine Sacks
Treasurer ..... Ruth Morrow
Sponsor ..... Ruth Cady

FIRST ROW: Wanda Jenkins, Bobbie Lois Jenkins, Bobo Green, Mary Ellen Peace, Peggy Ragland, Robin Remington. SECOND ROW: Ralph Parr, Franklin Kocian, Mr. Bryce Rucker, Sam Kindrick, Elmer Whiddon, Jr.

PRESS CLUB

OFFICERS

FALL

President ..... Ralph Parr
Vice President ..... Elmer Whiddon, Jr.
Secretary ..... Dianne Weber
Treasurer ..... Sid Boaz

SPRING

President ..... Franklin Kocian
Vice President ..... Elmer Whiddon, Jr.
Secretary ..... Peggy Ragland
Treasurer ..... Bobo Green
Sponsor ..... Bryce Rucker

The Press Club is an organization for Journalism majors and minors on the SWT campus.

The club sponsors social events and field trips during the year. The group took newspaper tours to Austin and San Antonio and several students and the sponsors attended the TIPA Annual Convention in San Angelo, April 13 and 14. This club prints the Homecoming football game programs each year.

For the first time in the history of the club, its members voted to award a scholarship to some deserving '56 high school graduate.

A LARGE CROWD turns out for a regular meeting of the club.

RODEO CLUB

RODEO TEAM is made up of Dynamite Hoggett, Charles Coust, Joe Dokes, Donnie Ragland. Back row: Sam Shanklin, Charlie Winters, and Mark Fuchs.

OFFICERS are Dynamite Hoggett, Merlene Goodnight, Mr. Norwood, Joe Gilbreath, Bob Vesper, Joe Dokes, Charles Foust, Bobby Hefernik, and Pat Hand.

"T" ASSOCIATION

FIRST ROW: left to right: Wilford Block, Walter Dedeke, Van Spiller, A. J. Loth, Bobby Gibbens, and Duane Vincent. SECOND ROW: John Gibbens, Eugene Kosarek, Alvin Woods, Jimmy Fife, Bobby Graham, Bobby Roberts, Keith Hoffman, Bobby McBride. THIRD ROW: Vollie Williams, Charlie Hall, Leonard Germer, Bill Krueger, Aubrey Horner.

EPSILON PI TAU members are pictured at a regular meeting.

EPSILON PI TAU

The purpose of Epsilon Pi Tau is to recognize skill, social efficiency, and educational research in Industrial Arts and Industrial-Vocational Education. Its aim is to promote leadership.

OFFICERS

President ..... Tom E. Stewart, Jr.
Vice President ..... Tom A. Godsey
Secretary
Treasurer ..... Leon Sefton

MEMBERS

Tom Stewart	Paul Hopson
Tom Godsey	Hollis Posey
Leon Sefton	Fred Heyn
Delman French	Henry Vissotsky
Edward Botelho	Donald Dry
John Yarchuska	Thomas Wofford
Joseph Branom	James Oppelet
Buford Williams	Charles Ziemke
Charles Suckle	Celestino Mendez

MRS. PAUL HOPSON serves Mr. and Mrs. Henry Bissotsky at a tea honoring initiates.

BOARD of examiners question pledges.

FRESHMAN HOUSE COUNCIL members work toward governing the dormitory.

FRESHMAN HOUSE COUNCIL

OFFICERS

President ..... Mary Fischer
Vice President ..... Joy Whitlock
Secretary ..... Marynelle Blake
Treasurer ..... Dianne Daniel
Vesper Chairman ..... Jo Southern

MEMBERS

Pat Lee
Ann Sheldon
Irene Ulland
Jean Franklin
Doris Powell
Fritzi Champion
Sally Blanton
Helen Jordan
Bumpy Brown

The House Council is the coordinating body for Freshman Dorm. Its members are elected by the residents to promote and supervise social, religious, and disciplinary phases of dormitory life. Dormitory director is Miss Jewell Posey.

PRESIDENT BILLY HASSE presides at a house council in Harris Hall.

HARRIS HALL HOUSE COUNCIL

With the helping hand of Herbert Hannon, house director, this group governs the second largest boys' dorm on the Hill, Harris Hall.

During the year several dances were sponsored by the Dorm, including a Valentine dance when Jo Engelhardt, Harris Hall Sweetheart was presented. An annual spring picnic was held by the Dorm during the spring semester.

Besides Billy Hasse, other members of the house council shown are Don Lucas, vice president; Sandy Smith, parliamentarian; Bill Cole, secretary; Don Schieffer, Orfelio Quintanilla, and Tom Gaston.

JO ENGELHARDT

Sweetheart of Harris Hall

LOLA FISCHER

Sweetheart of Speck Hall

FALL OFFICERS: Manley Crider, Benny Horny, Clifford Schroder, Raymond McLean, Alex Bealer and Chet Hunt.

LEFT TO RIGHT: Chet Hunt, Spring President, Jim Charlton, Assistant Dorm Director, and Raymond McLean, Fall President.

SPECK HALL

The newest mens dormitory, Speck Hall, sponsors barbeques, dances and other activities of interest to the residents and all Hillites.

The dorm sweetheart, Lola Fischer, was presented at their annual dance March 23.

A new house council is elected each semester with the purpose of governing the hall democratically.

SPRING OFFICERS: Franklin Kocian, Otto Macker, Clifton Pepper, Chet Hunt, Bruce Reaves and Milton Boone.

CAMPUSOLOGY

Campusology is the study of events on the Hill that make up a year of laughing, learning and living.

Dorm Life is Enjoyed By Girls and Directors

THE KITCHEN at Freshman usually breaks forth with the aroma of umm-chocolate cake. "Betty Crocker" and "Ann Pillsbury" are preparing the icing for their cake.

Baking a cake, checking out for the evening, watching TV, wishing for and getting mail, playing cards and funfighting with the roommate is all a part of dorm life.

There are house meetings, dorm parties and room check which call for the participation of all the girls.

Learning to cooperate with girls, not hogging the telephone, and keeping rooms clean lead to happy living in the Girls' Dorms.

MRS. DILLION from Beretta and Mrs. Groom from Commons enjoy a cup of coffee and a slice of cake with Miss Posey in her apartment at Freshman Dorm.

COGIE FAE ROGERS, Audrey Rose,, Carol Jean Noble and Jackie Hart admire the new TV in Beretta. Quick Fae and Audrey — out of the living room with those jeans on!

JOAN GRIFFITH and Peggy Ragland check the sign out box in Commons.

JANNET "TRUCK" TRAYLOR gives her roomie, Lucille Hanz, her daily beating for forgetting to water their prize ivy.

SOME PRACTICAL MATHEMATICS is practised by Darlene Crow, Shirley Neely and Ann Wallace as they play a game of cards.

MAIL CALL at Freshman — "Look y'all, a Valentine — He remembered!"

GIRLS check the note pad before hiking up the hill to class.

GAY AND JEAN RAE spend the afternoon cleaning their room.

MRS. REYNOLDS and girls interpret the news while relaxing between classes.

Girls Spend Last Year In Sayers—Boys Take Over Next Year

BONNIE NANCE, president, heads dorm officers of Sayers Hall.

"MOM" HENDERSON praises Hornsby president Liz Roberts for her clean room — even the blinds were clean!

MRS. MASON from Pickard, Mrs. Eslinger from Northside and Mrs. Henderson from Hornsby, are the three dorm "mothers" of the co-ops. They meet to talk over similar problems.

GIRLS from the co-ops gather to listen to Norma Pruitt's version of "Autumn Leaves".

Co-ops Are Popular Living Quarters for Girls

The three co-ops on the upper Hill overlook the College and San Marcos. They have gone through a lot this year with the blasting and tearing down of old dorms, but have kept a keen eye on the construction of the new gym.

LIZ ROBERTS tastes the soup as Maxine McCord and Reetha King stir up the dinner at Hornsby.

EVERYONE works to put out a fire that could endanger connecting apartments.

FIRE is over but work has just begun.

Riverside Is the Home Of 140 Student Families

Riverside apartments are the homes of many married students and their families. Each year students move in, paint walls, build shelves, set up clothes lines, and do other things necessary to produce that home-like atmosphere.

Neighborhood fun as well as bad times are shared by all. Fire struck the Dewey Barnett home this year. All Riverside residents turned out to help in any way they could during the fire and afterwards.

Mr. A. B. French manages the apartment plant occupied by some 140 students families.

CALVIN KNAUTH pays his rent to Mrs. French in Riverside office.

THE COLOR is never "just the right shade" to please the lady of the house.

ALLIE EVANS girls take a break to relax and watch television.

Home Economics Girls Live In Allie Evans Cottage

Home Economics majors must live in the H. E. Cottage for nine weeks. During this time they are on their honor. They are frequently checked, and must keep a clean house, neat appearance and a conservative budget.

The girls cooperate with one another in their cooking, cleaning and other household duties.

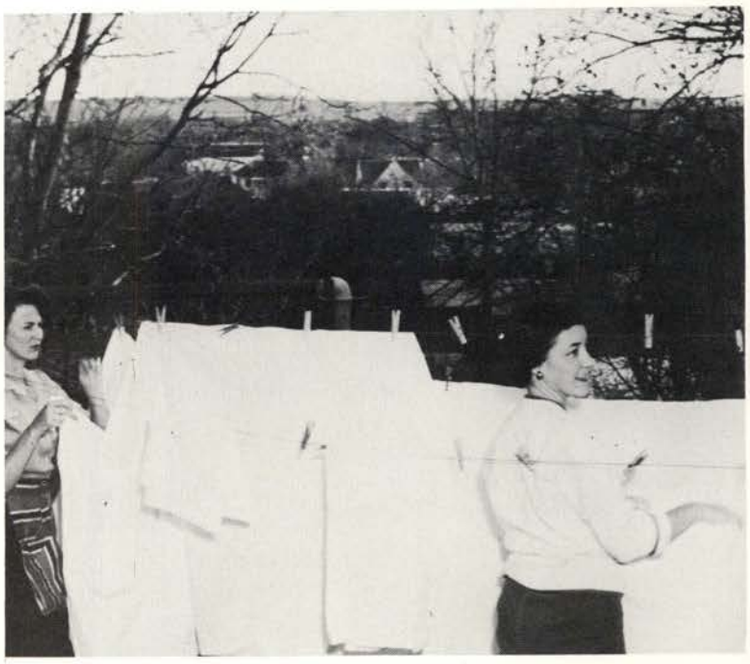

FERN AND JACQUE take in their freshly washed clothes.

BETTY gives Pat instructions on how to use the ironer.

A. E.'S tidy up after a meal.

TWO SPECK HALL residents, Henry Wiggers and Ed Allen, read over class assignments and type class notes.

Speck Hall Is "Home Away From Home" for 195 Men

Chet Hunt waves the gavel over the 195 men in Speck Hall while Dr. Stone keeps peace in his large "family". The dorm is just two years old, but has led quite a gay life.

DR. AND MRS. J. W. STONE, and their daughter Irene see that the residents at Speck Hall are well and happy.

CLASSES are over and these fellows play a sporting game before retiring.

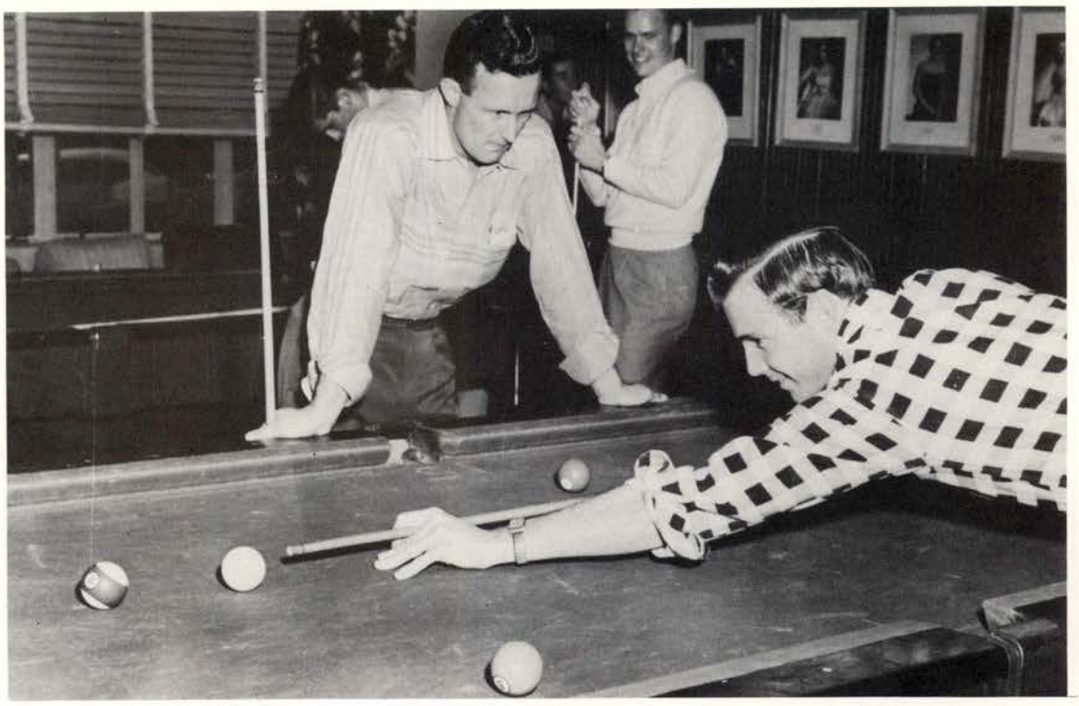

POOL SHARKS Bill Cole and Henry Koch practice up in the game room at Harris Hall.

Harris Hall Offers Fun, Friends and Fellowship

The 150 men students living at Harris Hall have their own coffee bar and game room with ping-pong, pool, shuffleboard and other games. Another "game" is throwing friends into the fish pond on birthdays or un-birthdays.

MONETTE AND HERB HANNON dorm directors of Harris Hall pose in their living room.

"SCOGO" helps Jack Cauthen wash his car in front of Harris.

THE PROFESSOR entertains guests before the big game.

Speech Department Presents Thurber's "The Male Animal"

November 14 was the opening date of "The Male Animal," a comedy presented by the College Players.

The play, written by Elliot Nugent and James Thurber, was performed on Nov. 18 as a special attraction for Homecoming activities.

The setting of the play is in the 1940's when Roosevelt was in office. Thurber attacks the academic freedom of colleges and universities when they were controlled by big time athletes.

Prof. James Barton directed the play and Oscar Arnold and Kathy Joseph served as stage managers.

The cast included Pauline Ogden, Keith Kennedy, Bonnie Adams, Barbara Saternine, Jimmy Pappas, Kenneth Sides, Paul Black, James Downey, Myra Griffin, Patsy Posey, Oscar Arnold, Clyde Blacklock and Jack Adrean.

KEITH KENNEDY and Paul Black frown upon women in their drunken scene.

"THE MALE ANIMAL" cast is shown before curtain time.

CRADDOCK HOBOS sing for their fellow classmates in the cafeteria.

SHAKESPEARE PLEDGES hit the deck for an air-raid.

Literary Society Pledges Give Hell Week the Devil

Only a portion of the life of a pledge during Hell Week was carrying trays, shining shoes, walking potatoes, sounding off for air-raids, washing and ironing clothes and cleaning rooms.

Pledges of the Craddock, Shakespeare, Philosophian, Allie Evans and Idyllic Literary Societies were looking forward to the end of Hell Week. Pledges were easily spotted in their hobo, "gay twenties," wall flower, cowgirl or gypsy costumes doing various things as filling a bucket with a teaspoon of water at a time, jumping cracks in sidewalks or even holding up walls of a building.

But after the unforgettable Hell Night, pledges were finally able to get back to the life of a normal co-ed.

PHILOSOPHIAN MEMBERS TO BE, Charlston for dining entertainment.

The Lair Offers Entertainment After, Between, and Before Classes

The Lair, "The Store With the College Air", has college text books and supplies for those that use them or at least for those who try; a laundry service for those that can't stand their dirty clothes, a lunch counter for students who indulge in that famous Lair-Brand coffee, dominoes for 42 fans, rock and roll rhythms for those college cats, and a place for most of us who come to chat.

JANET RYLANDER and "PeeWee" Curry select a favorite record on the juke box.

TYPICAL TABLE at the Lair — Ralph Parr, "Scogo", Larry Wright and others chat, keep time to the rock-n roll rhythm and drink a cool 7-Up.

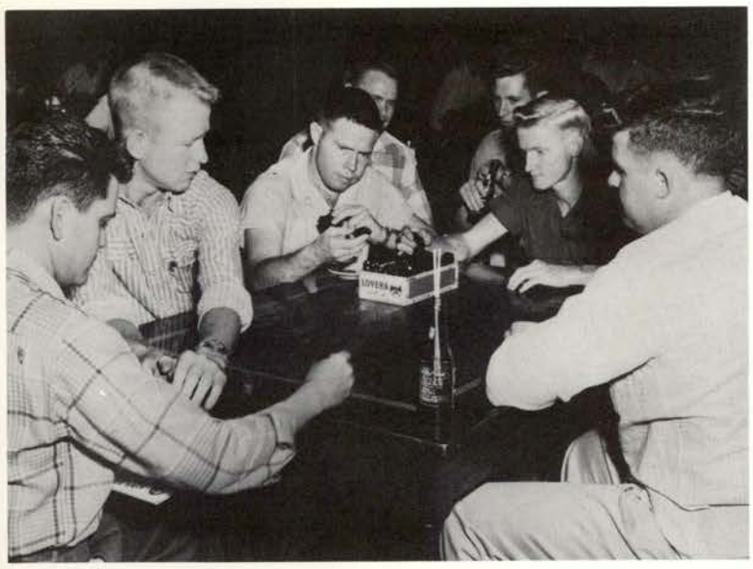

THE "SNARE" offers a table and dominoes for the "42" fanatics.

WHAT'S THIS — Bob you're a married man! Oh, you're helping Juanita try on a Senior class ring.

A BREAK between classes; a dash to the Lair for a quick pep up and to check on that Algebra homework.

BETTY REESE and Emma Jewel Rubbel stop by the Lair for shampoo, powder and what have you.

STANLEY SINGLETON pours Virgil Jackson a cup of that famous "Lair Brand", only a nickel.

THE INK SPOTS

Ink Spots Appear on Hill For Concert and Dance

The internationally famous Ink Spots made their first appearance on the SWT campus for a concert and dance Jan. 27.

The quartet, accompanied by George Rank and his orchestra, presented a 90-minute concert before a capacity audience in Evans Auditorium.

"If I Didn't Care," "He" and "Do I Worry" were among the selections made famous by this quartet. Since 1939, the Ink Spots have made over 300 recordings.

George Rank and his orchestra presented a short program before the appearance of the Ink Spots. Following the concert they played for an all-college semi-formal dance in the Girl's Gym. The Ink Spots also presented a short show at this time.

STUDENT BODY president Jim Walls and other college students talk with the Ink Spots backstage.

COUPLES DANCE to the music of Ray Andrews and his orchestra at Harris Hall Sweetheart Dance

Valentine Is Favorite Season on the Hill

Valentine Day is the time for selecting sweethearts and sending love-O-grams. This year two special sweethearts were chosen.

Jo Engelhardt was named Harris Hall Sweetie and Jim Gann, Shakespeare Man of 1956 as Cupid's Day was celebrated on the Hill.

Love-O-grams were the most popular means of communication at this season. A typical message may have read:

I saw you from the back,
You looked just like a queen,
Then you turned around, and
I thought I saw "the Thing".

NOT VERY "SUSPRISED"!

LUCKY JIM was kissed by all the girls after being named Shakespeare Man.

LOVE-O-GRAMS were the best selling commodity of the Lair Feb. 14.

CURRENT EVENTS are assignments in almost every class.

Air-Conditioned Library Used by Every Student

For information, research, reading, studying or quietly visiting, the students use the spacious air-conditioned library.

Besides books carefully selected by teachers and librarians, the institution contains many bound periodicals and public documents.

The main reading room is located on the first floor. The reserve room, browsing room, offices, binding room and graduate study room make up the second floor of the structure.

MAURICE SOCHIA checks out a book in reserve to use in research.

REGISTRATION LINES form outside the library entrance at the beginning of the semester.

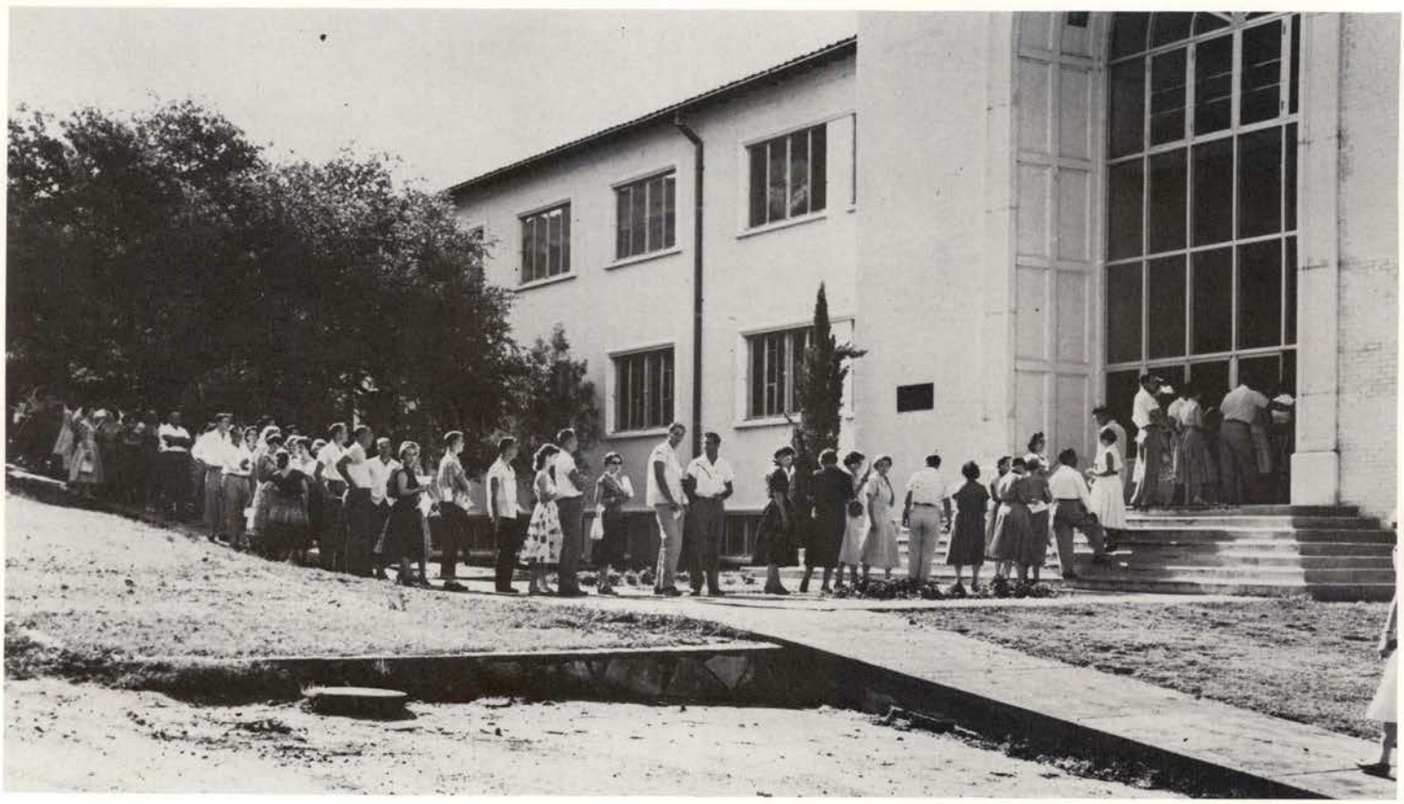

FILING CARDS are only part of a librarian's duties.

MARY ELLAN RILEY points out one of the current book titles on the library bulletin board.

BOOKS are bound in the binding room on the second floor of the library.

STUDENTS find varied information in the complete assortment of the card catalog.

DEBBIE TRAPP buys her new meal ticket from a "working girl" in the business office.

ELLA MAE GOLDEN is employed by the Publicity department to send information on the college to prospective students.

OFFICE GIRL answers the phone at Sayers Hall.

Working Students Benefit Themselves and the College

Some credit for the clock-work precision in college offices, dorms, labs, cafeteria and maintenance is due to college students who are employed by the school.

The "chow hall" offers employment to approximately 50 men students. Maintenance and the P.E. department also employ boys.

All dorm offices are run by college employed students.

LESLIE ROGERS, Student Union employee chats in front of SUB

Cinderella Is Portrayed At Children's Theater

"Cinderella" was chosen for the annual Children's Theater production.

The play, an adaption from the fairy tale, was attended twice daily by elementary school children in this area.

Kind and lovely Cinderella is abused by her wicked stepmother and sisters. With the aid of her Godmother's magic, she goes to the palace ball where she enraptures the prince with her charms.

Duel casts were selected for the two daily performances.

Mrs. Julia Grassmuck directed the production. The set was designed by Karen Machac.

GLENDA MARTIN portrays Cinderella who is granted her most precious wish.

COLLEGE PLAYERS appear on stage for the last scene of the production.

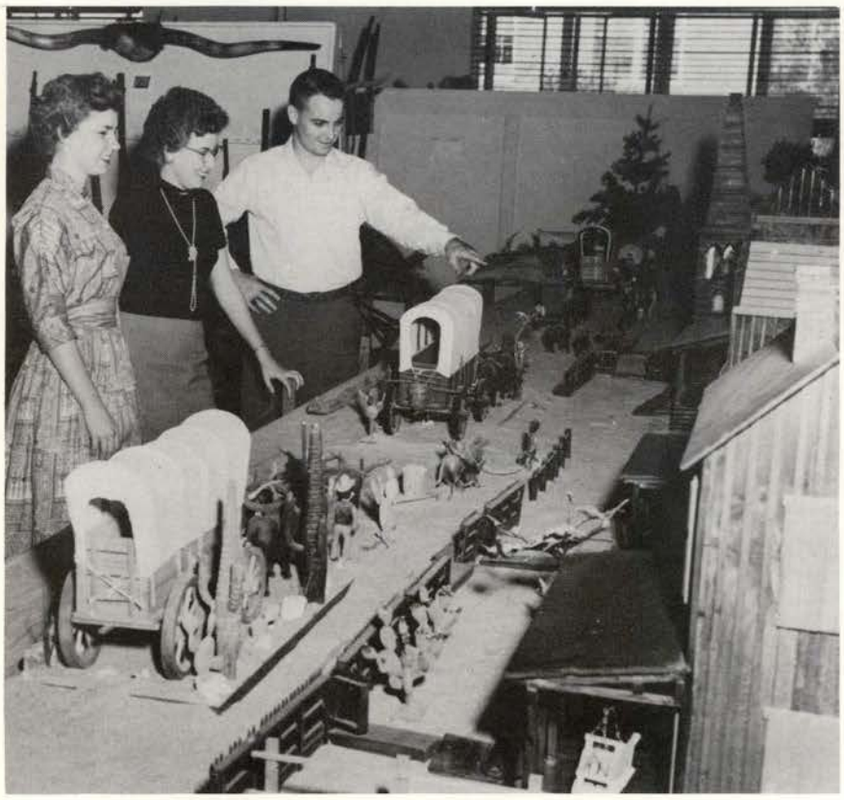

MILTON GEORGE points to the church in the miniature Western town.

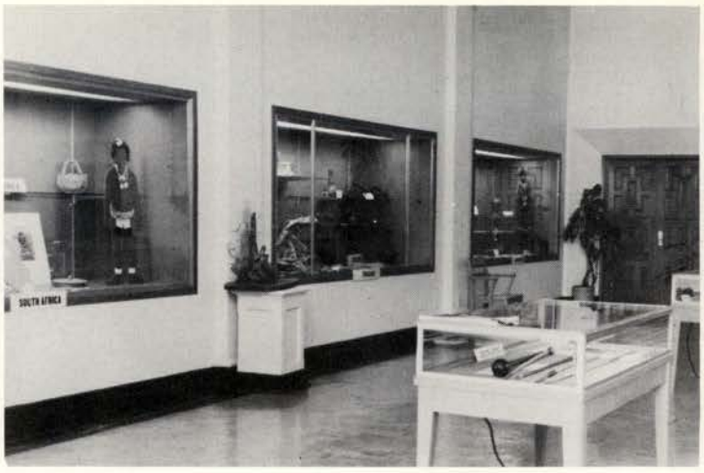

College Museum Is Located On Third Floor of Library

The third floor of the Library is occupied by the College Museum and the D. A. R. Library of Early Textbooks.

A new and artistic approach to college museum display is increasing attendance and interest. Believing that a museum should be functional and not a repository for ancient relics, Mrs. Gates Thomas, director of the Museum, is making her floor of the building a vital force in Campus life.

DR. YOUNG, livestock supervisor, and Tommy Heffernan observe hogs feeding on a concrete slab.

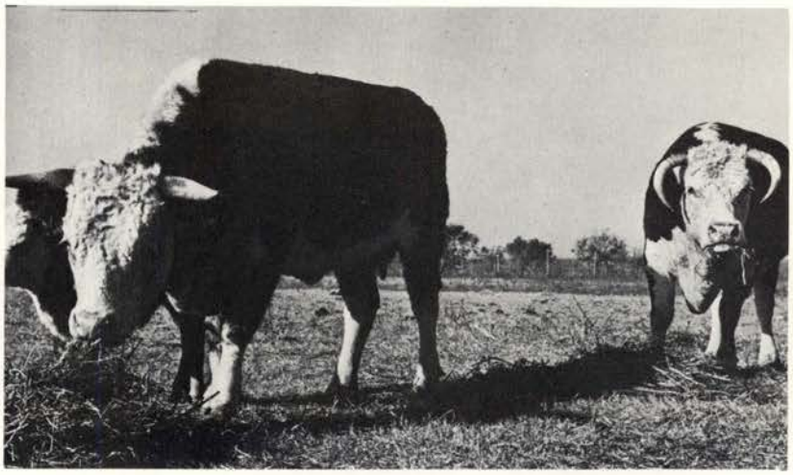

HEREFORDS graze contentedly at the College Farm.

College Experimental Farm Is Home of Contented Cows

Agriculture students have an opportunity to receive practical experience on the 435 acre College Farm.

Of this 435 acres about 300 are tillable. Grazing and feed crops are grown to support the various livestock enterprises.

The dairy herd consists of 40 milking cows of the Holstein and Jersey breeds. Herefords can be found on the farm too.

Eggs layed by the poultry flock are collected three times daily and placed on refrigeration to preserve quality. They are washed and graded according to size by machine. The eggs are then candled for interior quality and packed in cartons before being sold to stores in San Marcos.

MR. McDAVID, crop foreman, sits a top a new 400 Farmall tractor.

G. B. CHAMPAGNE, poultry instructor, demonstrates an egg washer and grader to some members of a poultry class.

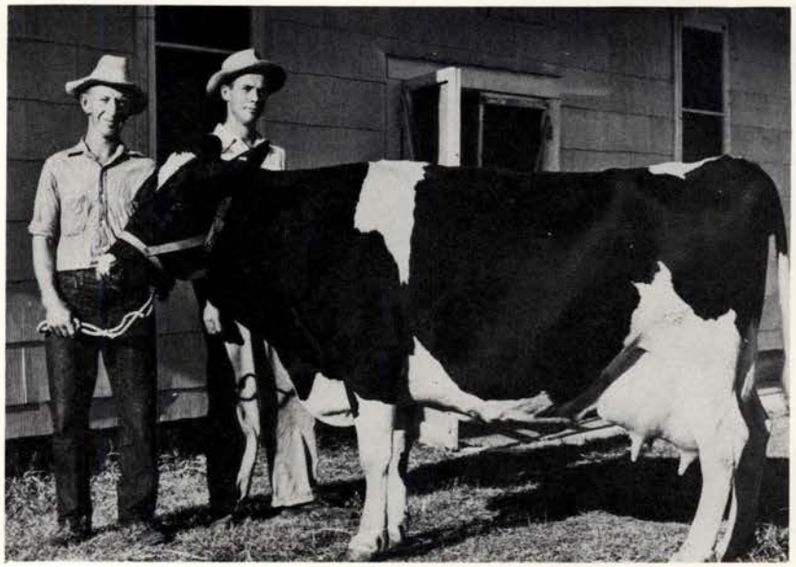

MR. KATZER, herdsman, with Mr. Skaggs, poultry operator, exhibit a Holstein cow.

FREDERICKA (FRITZI) CHAMPION was crowned ROTC Sweetheart.

Fritzi Champion Crowned 1956 ROTC Sweetheart

Fritzi Champion, Donna sophomore, reigned as sweetheart of the Fifth Annual ROTC Ball Feb. 17.

Selected by the corps over six other candidates, she was formally presented by Cadet Lt. Col. Manley Crider.

The dance was held in the Officer's Club at Gary Air Force Base. Tee Teeman and his band furnished the music. Texas A&M and University of Texas ROTC units were represented.

The ball room was decorated in a military theme with crossed sabers. Refreshments were served to approximately 200 corps members and guests.

THE TRADITIONAL GRAND MARCH of officers and guests opened the dance.

ROTC MEMBERS and guests dance to the music of Tee Teeman.

KEN SIDES swings it to a real fast number with Mrs. Douglas Beyer.

MANLEY CRIDER and Barbara Beaty lead the Grand March.

CORPMEN and guests enjoy the refreshments served.

R. E. WEEK assembly is opened with a hymn.

Religious Emphasis Week Is Beneficial to Student Body

Discussion groups, assemblies, seminars, and prayer stations all constituted R. E. week on the hill.

Dr. John P. Newport, professor of philosophy of religion at Southwestern Baptist Theological Seminary, visited the campus and lectured on "The Christian view of Man, History, Ethics, and Life."

Other guest speakers during the week were Rev. James A. Young, head of the philosophy department of St. Mary's University; Rev. Robert E. Breihan, state director of the Texas Methodist Student Movement; and Rev. Harvard A. Anderson, pastor of the Grace Presbyterian Church in San Antonio.

SWTSC students were glad to break away from the regular daily grind to enjoy a week especially devoted to a religious movement in which they could participate.

REV. YOUNG talks with students at one of the daily seminars.

R. E. WEEK is publicized by the Student Religious Association.

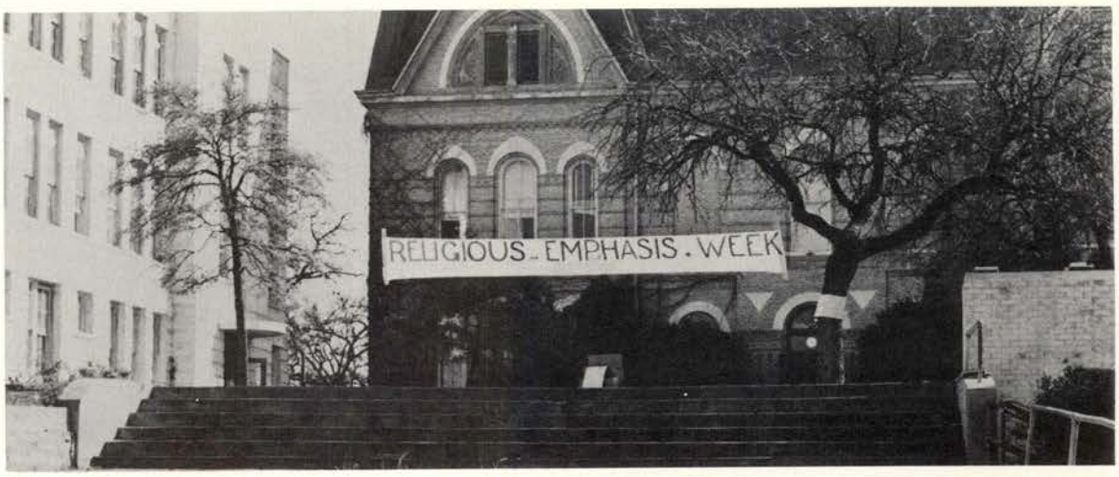

JIMMY AND JAN look at books displayed during R. E. Week.

"A MIGHTY FORTRESS IS OUR GOD" is sung by students at R. E. assembly.

DORM SESSION at Freshman Hall drew many interested girls.

PROF. HUGHES lectures before a ROTC class.

RUBY PERRY rode on the A.A.S. float in the Homecoming Parade.

ROTC Unit and Arnold Air Society Advance Interest in the Air Force, And Citizenship to Hillites National Defense,

"WHERE IN THE WORLD is it", Capt. Willms?

"ANGELS FLIGHT", uniform of proposed auxiliary to AAS is modeled by ROTC Sweetheart, Fritzi Champion.

SHULT, SMITH, AND WILLMS inspect a H-13 Helicopter.

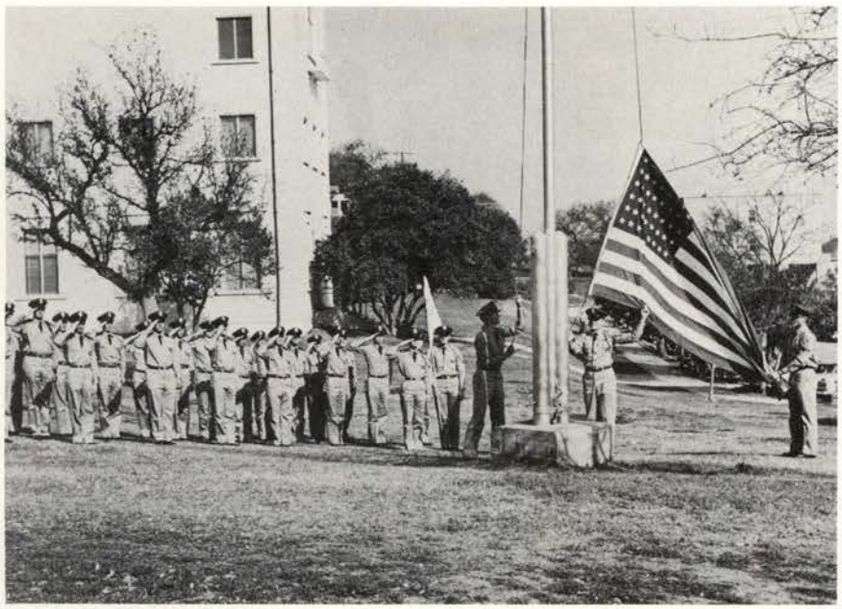

ARNOLD AIR SOCIETY salutes the Stars and Stripes.

TURNER and Schlather relax in the Cadet Lounge.

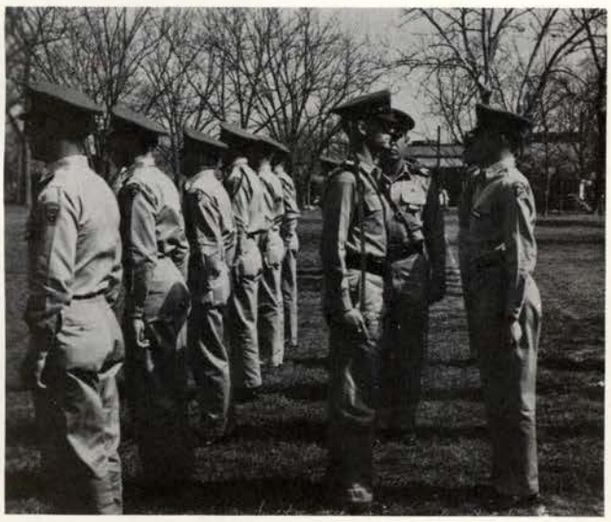

INSPECTION IN RANKS is inforced by Cadet Lt. Col. Crider.

BENSON takes careful aim on the rifle range.

B-25 is inspected at G.A.F.B.

"FALL IN", yells Sgt. Beauford.

CHOIR MEMBERS wait back stage with Ira Bowles, last year's Southwest Texas choir director.

OPERA STAR Valfrido Patacchi poses with members of the Choir.

SWT Choir Participated In San Antonio Festival

For the third straight year the A Cappella Choir participated in the San Antonio Opera Festival.

Under the direction of Mrs. Ruth Williams, the group sang chorus parts in the operas "Turandot" and "Tosca".

Then the choir went to Brownsville Jan. 13, for a repeat performance of "Tosca".

The first year the choir undertook opera chorus parts was in 1954 when they appeared in "Othello". The past year "Manon" and "de Flaudermaus" were presented.

THE ENTIRE CAST appears on stage.

CHOIR MEMBERS surround opera star Ruggero Schileo.

MABETH McDANIEL and Mary Devall pose with a member of the cast.

MRS. WILLIAMS, choir director, provides these last touches for student Merrill Pilland.

FRANCES YEEND and Bill Hill patiently await their cues.

MEMBERS of the choir meet opera stars Salvatore Baccaloni, Virginio Assandri, George Tallone and Richard Torigi.

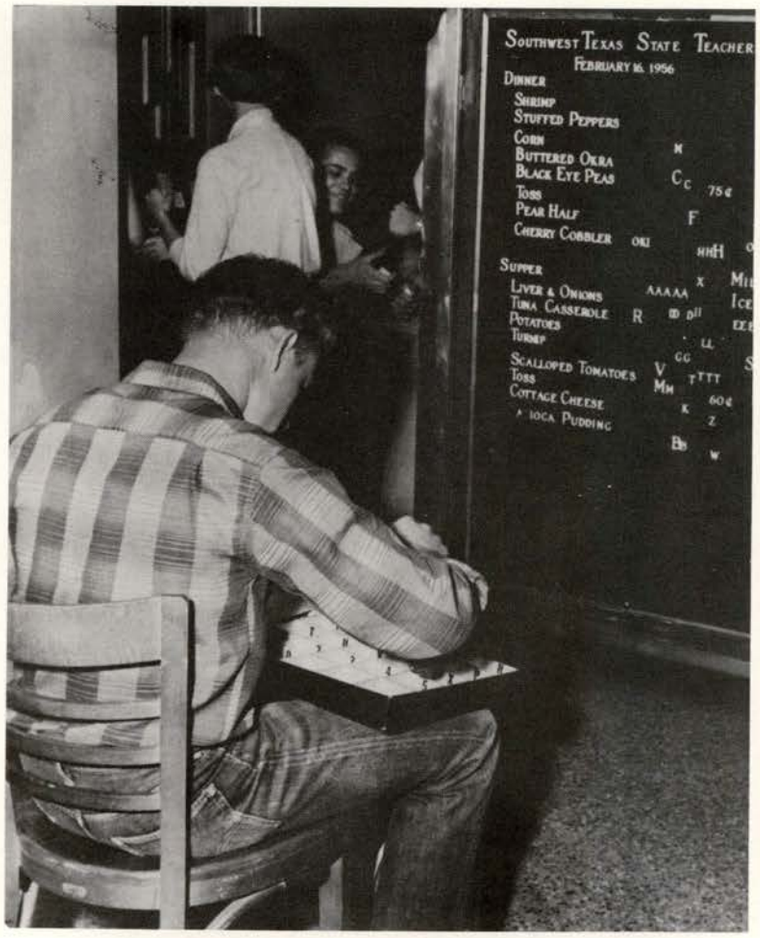

CRAZY, Mixed-up speller arranges menu for the following day.

Cafeteria is Most-used College Building

Invaded three times a day by hungry hillites, the cafeteria could be considered the most-used building on the hill.

Here students gather to eat, talk and perhaps make a date for Saturday night.

The chow hall is the scene of air-raids, sing-songs, and dancing during Hell Week.

The cafeteria, headed by Mrs. Elliott, offers employment to men students.

CHOW HALL provides relaxation and conversation as well as good meals.

"HEY RENE STRONG, where is your ticket?" asks cashier Harry Geffert as others wait to escape.

MRS. ELLIOT, Dietician, and Miss Biggers plan the weekly meals.

COME ON YOU BOYS, wake up and spread the bacon for breakfast.

CRADDOCK PLEDGES Ruby Burdett and Mary Ellen Riley carry members' trays.

SWT Speech Clinic Named In Presidential Bulletin

In a bulletin from the Office of the President of the United States, the speech clinic at SWTSC was named as one of the 115 institutions in the United States and one of the six in Texas offering training in speech therapy leading to basic certification in American Speech and Hearing Association.

During the summer sessions, children receiving speech therapy live on the campus with their mothers who are enrolled in parent-education classes. Nationally famous visiting professors participate in the summer programs which receive the generous support of the Hogg Foundation of Mental Health.

An augmented program is anticipated for the summer of 1956 when the speech clinic will move into its new quarters, equipped with seven air-conditioned therapy rooms, sound-treated audio-metric rooms, a large lecture room, and a demonstration room equipped with a wide vision one way mirror and intercommunication system.

STUDENT ASSISTANTS at the speech clinic help move equipment into the new quarters.

PEGGY CAMPBELL works with a child in the lip reading part of speech therapy.

"COME ON OUT, BUD, It won't be that bad."

Leap Year Welcomed By Female Hillites

The Leap Year Sock Hop, sponsored by the Inter-Club Council, gave the girls the "go signal".

Once every four years the female hillites have that long awaited chance to ask the boy they're "sweating" for a date.

This is the season when cupid is out of date and "Go Get Your Man" is number one on the Hill Hit Parade.

"MAY WE HAVE THIS DANCE?"

"OH, THIS IS EXPENSIVE," says Fern Barron.

LEAP YEAR dance was one of the most successful functions of the year.

JO ENGELHARDT serves punch to a prospective pledge at the Craddock formal rush party.

WHAT'S THE MATTER Darlene, Did Jacque stick that pin in a little too far?

Sewell Park was transformed into a mass of wide-eyed excited girls, as the first rush party of the year was held. All of the literary clubs presented a skit to the prospective pledges.

Later, the individual rush parties were attended on two separate nights. This was the first occasion to venture out on the hills in heels for many of the girls.

Preference cards were made out, and bids sent out in November by each club. Choices were made and pledging began. (Much to the enjoyment of the old members).

Rush Parties, Formal and Informal, Help Clubs and Pledges Choose Membership

PHILOSOPHIANS entertained with night club scenes.

A "SHAKESPEARE" interpretation of Shakespeare.

AE DANCE review featured a Nance-Hand Charleston number.

SALLY BRITE pins favor on prospective pledges.

LIFESAVING is one of the classes taught at the pool.

CO-EDS soak up "Mother nature's sun"

Sewell Park Offers Exercise, Relaxation and Fun to Hillites

Swimming, dancing, carolling, sunbathing, and classes are some of the activities that symbolize Sewell Park.

The college park has been the sight for many after game dances during football season, rush party activites, the popular Frontier Days and numerous other school functions.

The park is open to all college students for their recreation during the warmer months.

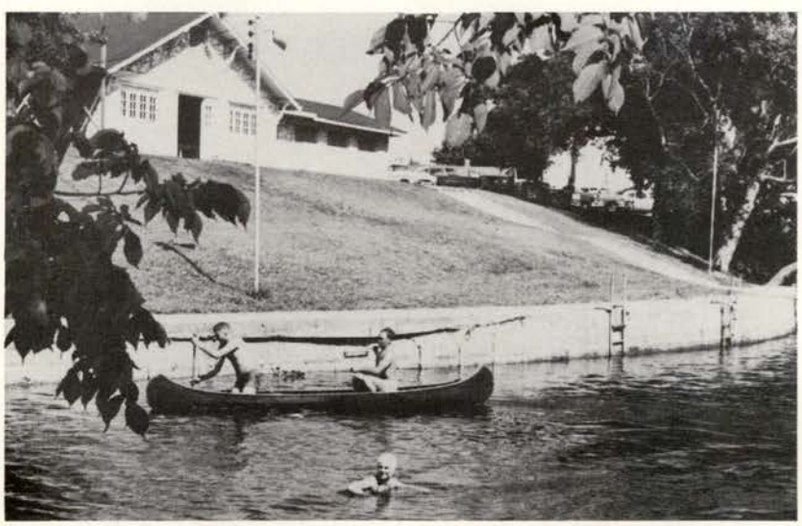

CRUISING down the river at Sewell Park.

EVEN THOUGH it was just girls playing, the ball-game was full of action.

UPPERCLASSMEN present their coaches, Pat Patton and Gene Kosarek, with a token of their gratitude for such fine management.

Fish Triumph in Second Powder Puff Season

For the second straight year, the freshmen girls defeated the upperclassmen girls by a score of 19-6 in the Powder Puff Bowl football game.

Pat Patton and Gene Kosarek coached the upperclassmen while Mac Uzzell, Teck Outlaw and Jimmy McCollom coached the energetic freshmen.

The performance of the shapely majorettes, the presentation of football sweethearts Earl Langford and Don Clark and the talented antics of the cheerleaders added much to the entertainment of the game.

A crowd of 1200 enjoyed the game. Over $335 was cleared on the game which completed the paying of the new scoreboard for the football field.

HIGH-STEPPING majorettes include Harold Boeing, Charlie Hall, Pat Lysse, Joe Gulledge and Buzzy Allert.

UPPERCLASSMEN cheerleaders daintly cheer the girls on.

CHEERLEADERS for the freshmen yell them on to victory.

FIRST PLACE WINNER Regina Damon proudly holds her cup as second and third place winners, Rita Rutherford and Juanell Dodd, stand by

Frontier Celebration Provides Fun For All

One of the most outstanding events of the year that the students look forward to is Frontier Days in April. Classes were dismissed in order to have one big day of celebration.

The celebration started with the annual western parade in downtown San Marcos, the I. A. Club winning first place for their float. Following the parade, the ceremonial burning of the twenty foot Chief Grief took place at Sewell Park. Immediately after lunch, Judge Roy Bean entered upon the scene and began to hold his court. The entertainment of the day included a trampoline act, cigarette rolling contest, armadillo race, clown diving act, a beard contest and a tobacco spitting contest.

The highlight of the day was the bathing beauty contest where Regina Damron was crowned Miss Southwest Texas. Winding up the afternoon activities were the ugly man contest and the Blair-Jeff tug of war. SWTSTC cowhands barely had time to rush back to the cafeteria to eat supper and be at the backward dance that night, where the Frontier Royalty were presented.

Joe Perry and Winnie Grisham reigned as the Colonel and his lady.

The next two nights the Frontier Day Rodeo, sponsored by the Rodeo Club, was held at the Wimberly V.F.W. Arena. Miss Pat Hand was named Rodeo Queen and Donny Ragland received the honor of top roper.

SMILING PRETTILY are the thirty-one Frontier Day Beauties.

WINNING FIRST PLACE in the float contest, was the I. A. Club.

THE CEREMONY which took place before the burning of Chief Grief was a spirited one.

IT WAS DIFFICULT to decide who should be the winner of the ugly man's contest.

JUDGE ROY BEAN passes sentence upon a couple of cowhands.

DR. HEATLY examines a student in his office at the Infirmary.

Infirmary Doors Are Open To Ailing Hill Students

For colds, measles, broken bones or for a badly needed rest, the Infirmary's doors are always open.

Dr. Heatly's and Dr. Moore's medical services are always available to students when needed. Registered Nurse Hertha Bowlin tends to students medical needs.

The Infirmary gives complete medical examinations to all freshmen and sophomores. Medical records are kept of students through out their college days.

If a student is out of class for any illness, he is to sign the register. This is a sick list which entitles the student to make up the class periods that he has missed.

STUDENT signs register, which will allow her to make up her classes missed.

REGISTERED NURSE, Hertha Bowlin, takes pulse beat of hospitalized victim.

MARILYN WESTPHAL rolls out her clay to make a masterpiece in Ceramics.

Hours in Laboratories Are Time Well Spent

During their college days, practically everyone has a lab of some nature, whether it be a three hour Biology Lab or a two hour Shorthand Lab.

Students in nearly all departments, no matter how hard they may try, find that they just can't seem to escape form labs.

EXPERIENCE in printing is gained by boys in Industrial Arts.

LAB ASSISTANT Andy Cobb helps a student in Biology.

FREDDA AND HARRY work in an Art Lab.

BIOLOGY STUDENTS are instructed by lab assistant Frank Amis.

ATHLETICS

Cheering for the Maroon and Gold, whether it be on a brisk night at Evan's Field, an action-packed two hours in Bobcat Gym or a sun-filled afternoon at the track field, the cry of "Gig 'Em Bobcats" echos across the campus. The beloved Bobcats reign supreme in the heart of each Hillite.

FOOTBALL SWEETHEARTS

Joyce Naylor *Lou Koen*

1955 BOBCATS

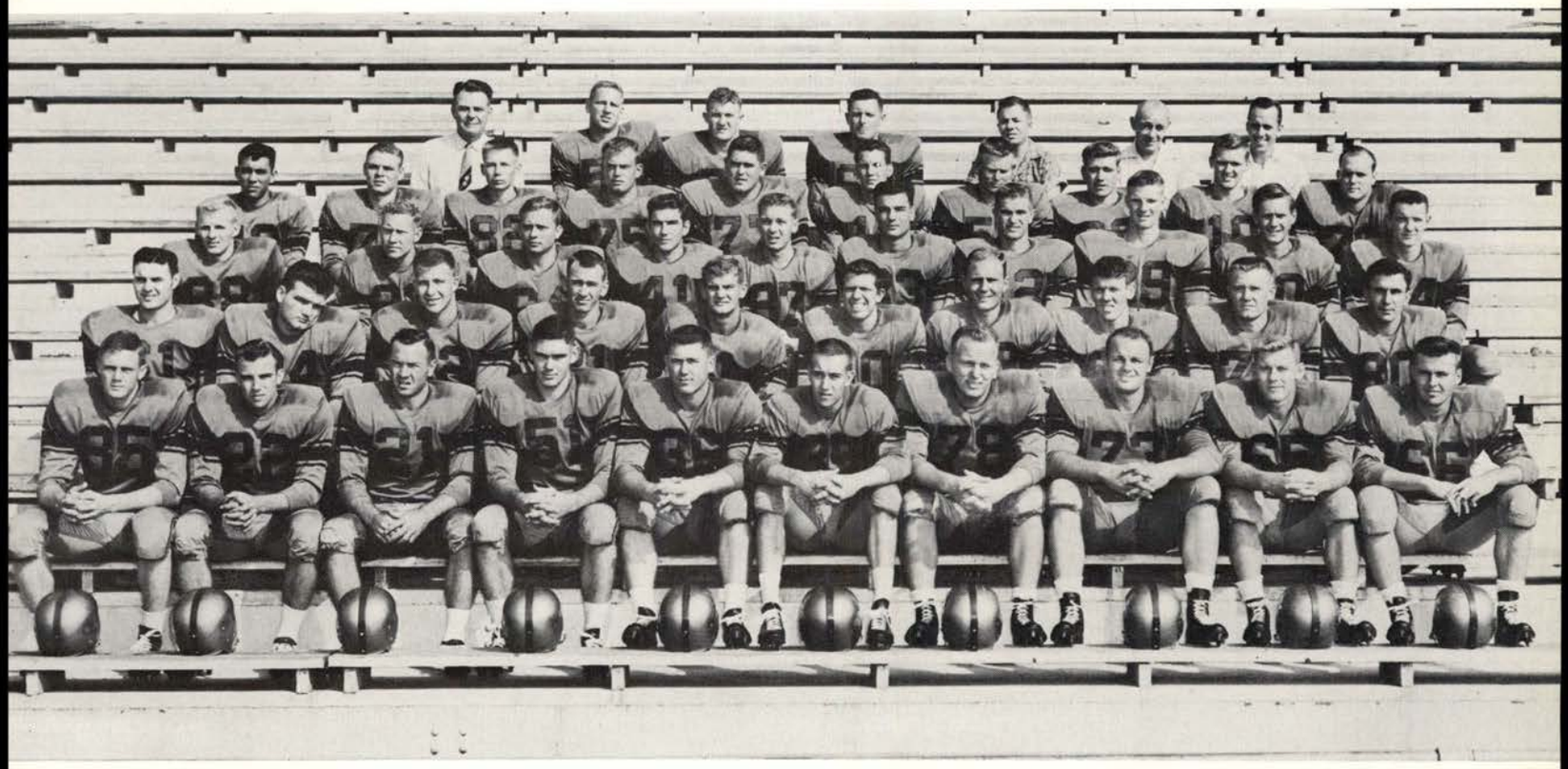

FRONT ROW: Leon Westfall, Jimmy Fife, Bobby Graham, Sid Gibbens, Bobby Gibbens, Alvin Woods, Wilford Block, A. J. Loth, Adolph Acker, Ronald Luna. SECOND ROW: John Bradley, Richard Brister, Ken Hardcastle, Billy Miller, Jerry Hopkins, Keith Hoffmann, Johnny Faseler, Charlie Hall, Harold Boenig, Pat Lyssy. THIRD ROW: Vollie Williams, Bob Griffin, Herbert Carleston, Bobby Sample, Hudson Hill, Buddy Kellar, Hewitt Krauskopf, Don Forester, Wayne Clark, Bobby McBride. FOURTH ROW: Renaldo Rivas, Roy Powell, Buddy Lorenz, Walter Eschberger, John Gibbens, Terry Darden, Jerome Nortman, Cardis Rodriguez, Leon Sefton, Ray Dean Maus. FIFTH ROW: Coach R. W. Parker, Walter Dedeke, Harold Coates, Leonard Germer, Donald Stulting, manager; Frank Gernsberg, coach; Vernon McDonald, coach.

HEAD COACH R. W. Parker and his assistants, VERNON McDONALD and FRANK GENSBERG, are shown planning strategy that helped the SWT Bobcats take a share of the LSC title.

THE 1955 SEASON

The brains behind a winning season.

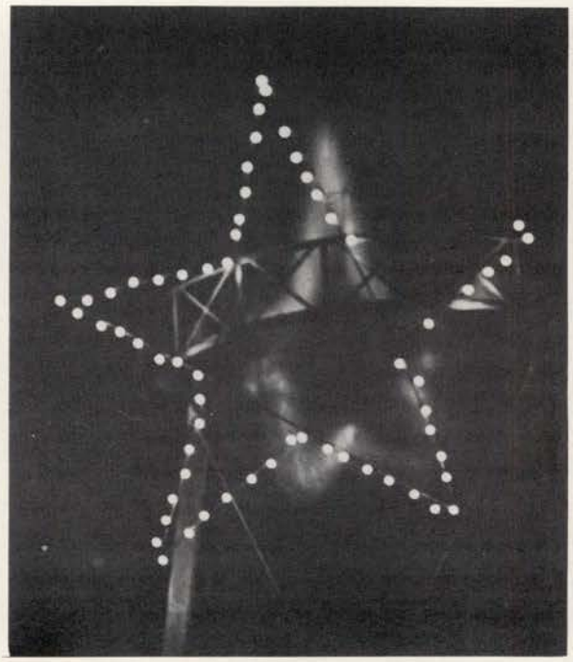

. . . . victory was ours.

. . . . victory wasn't always sweet.

THE RECORD

Bobcats	47	Texas Lutheran	6
Bobcats	7	Howard Payne	7
Bobcats	26	Texas A&I	21
Bobcats	53	Sul Ross	0
Bobcats	26	Stephen F. Austin	20
Bobcats	19	Abilene Christian	19
Bobcats	14	Lamar Tech	7
Bobcats	14	Sam Houston	16
Bobcats	27	East Texas	7

One of the state's outstanding collegiate records, 6-1-2, netted Southwest Texas State a triple-tie in the Lone Star Conference and a championship share for the second straight year under R. W. Parker. The team was the only college eleven in the state to lose but one game.

Bobby Graham, with 64 points, was the leading scorer in the conference, and Bobby Gibbens, with 56, was third.

.....ONE TO REMEMBER

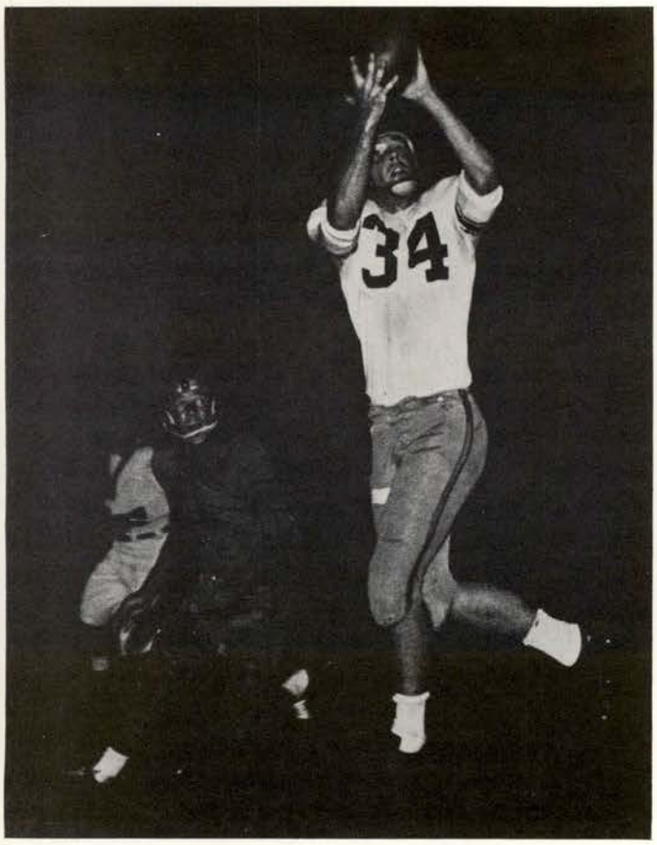

. . . . and there were bad moments, too.

. . . . and we did.

. . . . 6,500 came hopeful and went away joyful.

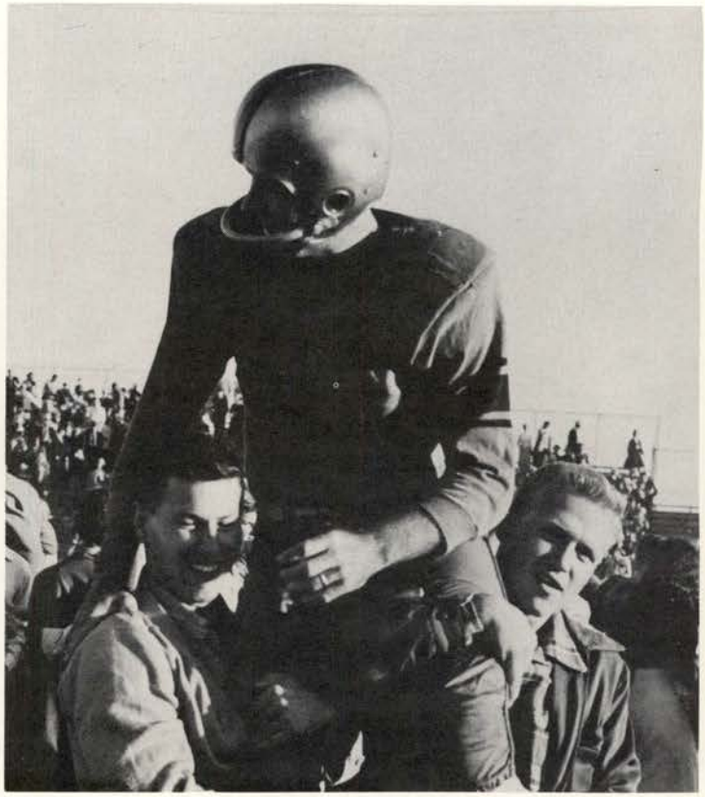

. . . . a well deserved ride.

JOHN GIBBENS—TACKLE

The tri-champion Bobcats dominated the All-Lone Star Conference team with four selections, two linemen and two backs.

Captain Johnny Faseler, who caught 19 passes in the regular season, was named at end position.

John Gibbens, the 250-pound Bobcat line leader, was a choice for one of tackle positions.

Bobby McBride, the team's offensive leader at the quarterback position, was the all-star club's choice there.

Bobby Gibbens, third-high scorer in the loop with 56, was named to the all-league fullback slot.

Of the four, only Faseler is a senior. McBride was also named to the All-Texas College Team selected by the Dallas Morning News.

.....Four Cats on All-Conference Team

BOBBY McBRIDE—BACK

BOBBY GIBBENS—BACK

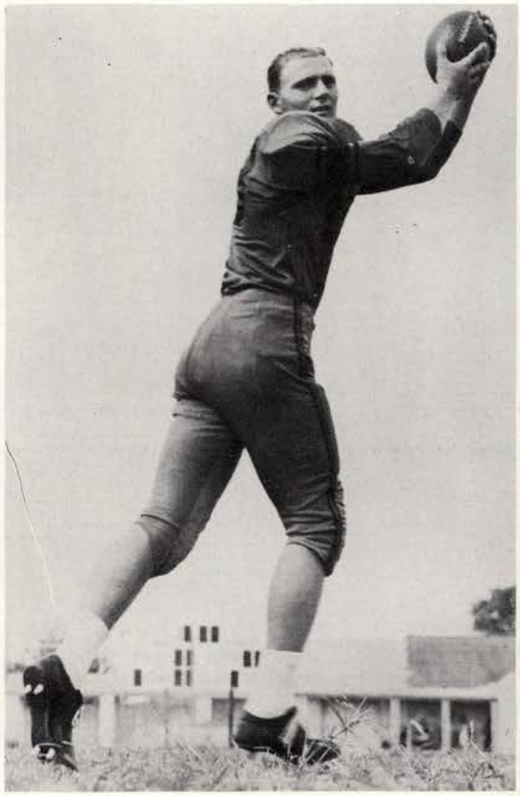

JOHNNY FASELER—END

BOBCATS 47
TLC 6

The Bobcats sounded a formidable warning to other opponents of the year by completely outclassing Texas Lutheran College 47-6 in the season opener played in Seguin.

Coach Parker's team received good seasoning in the battle, with most of the linemen and 14 backs playing. Bobby Gibbens, fullback, was the leading ballcarrier getting 57 yards on eight carries. Keith Hoffman led scores with two touchdowns.

Southwest was held to 14 points in the first half, but quickly ran up the score by counting 19 points in the third quarter. Other scorers besides Hoffmann were Gibbens, Bobby Graham, Jimmy Fife, Johnny Faseler, Bobby McBride and Carroll Brister.

TLC, held to only 32 yards gained and five first downs, got its only touchdown in the last quarter, when trailing 33-0 halfback John Woerner went 42 yards for the score.

BOBBY GRAHAM, senior halfback was the conference scoring leader. He was a second team All-Conference choice.

A FAMILIAR SIGHT to Bobcat fans was Bobby McBride throwing a pass to a 'Cat end. McBride was the conference pass and total offense leader.

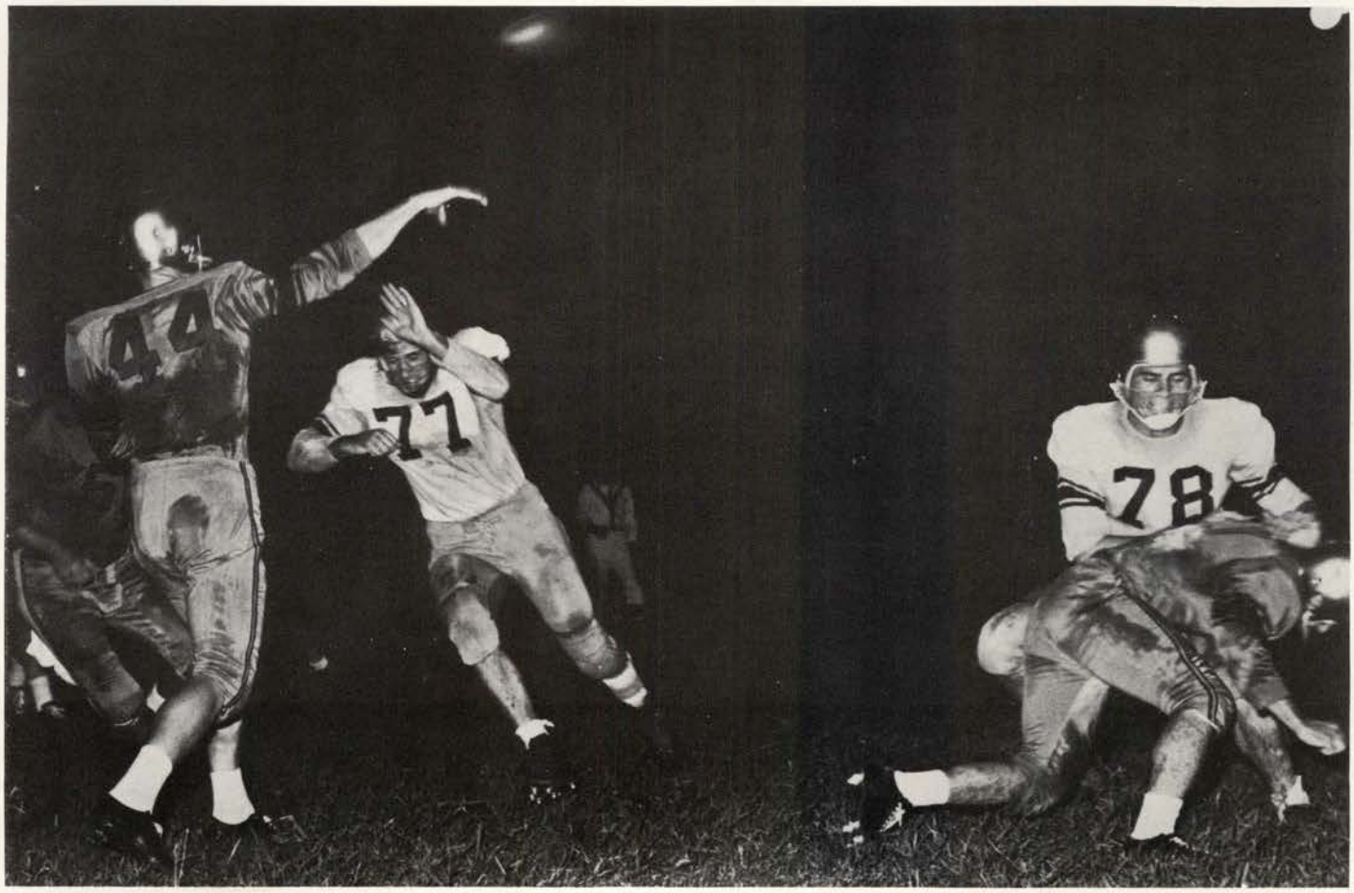

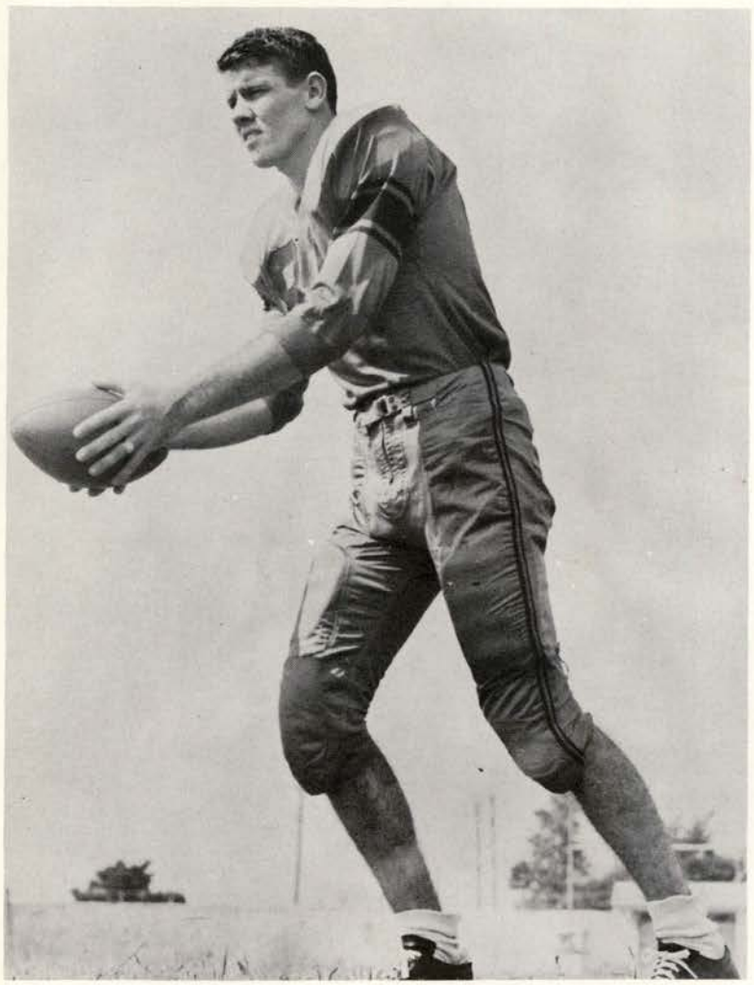

CHARLIE HALL played outstandingly at his end position.

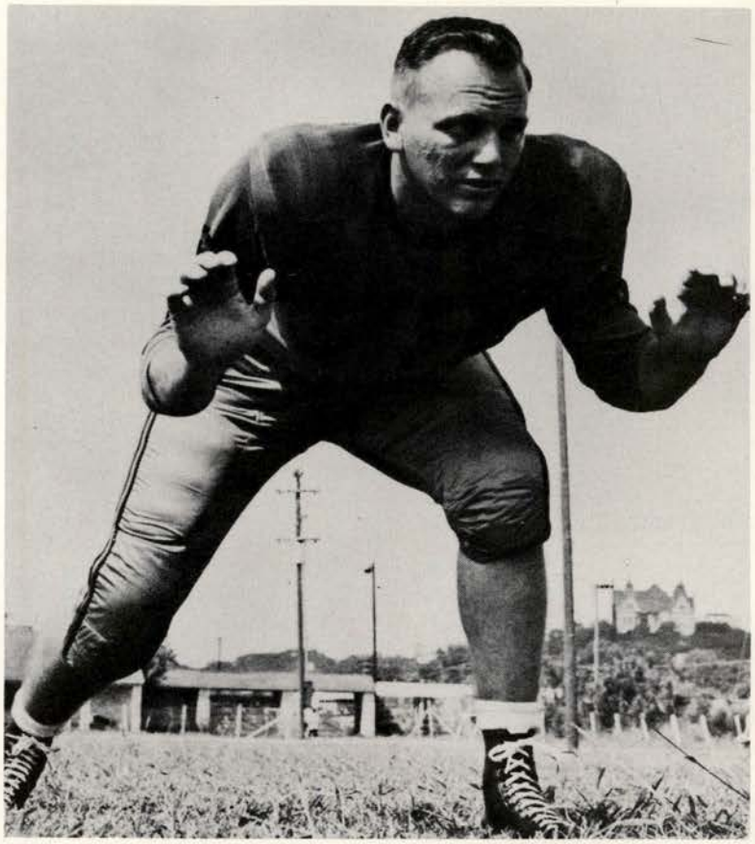

WILFORD BLOCK gave strength to the middle of the 'Cat line.

BOBCATS 7
HOWARD PAYNE 7

In the Bobcat home opener, Howard Payne defending champions of the Texas Conference held the offensive-minded 'Cats to a 7-7 tie before 4000 fans.

A blocked punt in the third period resulted in the only Southwest Texas score, after Payne had scored in the first quarter. Leonard Germer, hard-charging guard and end Pat Lyssey, got credit for blocking the Yellow Jacket boot. A. J. Loth covered the ball for SWT on the 10 yard line in Howard Payne territory.

Bobby Gibbens scored the touchdown and Bobbby Graham kicked the extra point which tied the game. After the Bobcat score, neither team threatened seriously for the remainder of the game, as two hardcharging lines locked in an impressive show of strength.

Jerry Millsapps scored the Yellow Jackets only touchdown and then kicked the extra point which gave them the tying margin.

BOBBY GIBBENS, All conference fullback, surges through Howard Payne defenders for yardage.

VOLLIE WILLIAMS strains for a pass from Pee Wee Woods as ACC defenders surround him.

BOBBY McBRIDE hands off to halfback Keith Hoffman during practice session.

BOBCATS 26
A & I 21

An intercepted pass by Bobby McBride in the end zone with 22 seconds left preserved the Bobcats first conference victory 26-21 over A & I. This thrilling last seconds victory was to be the first of many such squeakers before the year was over. A & I held a first down on the Bobcat five with 22 seconds left when McBride intercepted the pass.

McBride ran 62 yards with an intercepted pass for one score and passed 39 yards to Bobby Graham for another one. Bobby Gibbens scored twice, including the last minute marker which won the game. Graham converted twice.

Steve Curry scored twice for A & I and a Joe Green-to-Cal Hutzler pass gave the Javs their last tally.

The line play of John Gibbens, the 250 pound tackle, was outstanding for the Bobcats as was the play of guards Leonard Germer and Herbert Carleston and end John Faseler.

ADOLPH ACKER was rugged lineman, especially on defense.

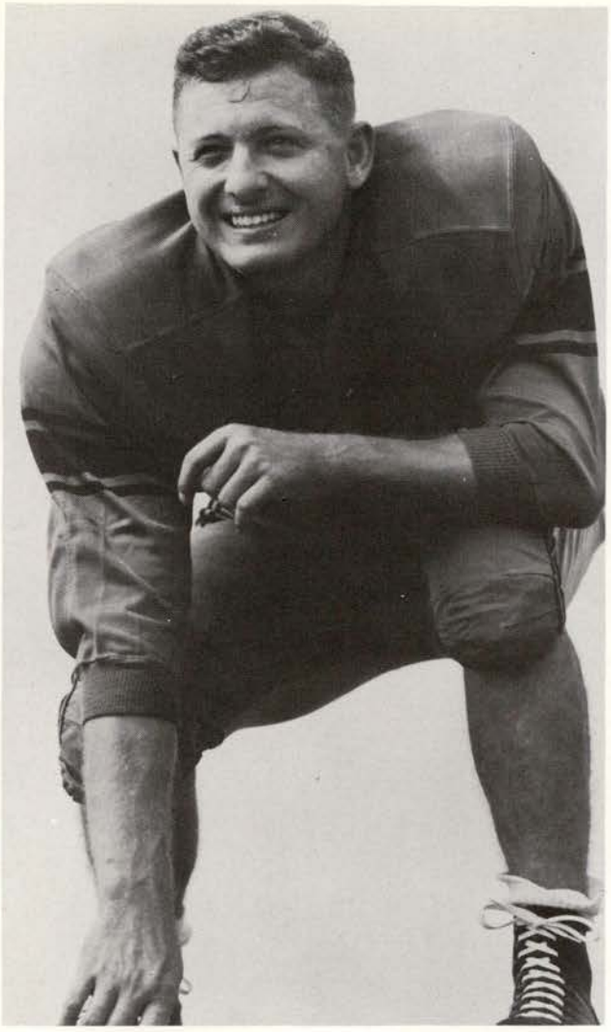

LEONARD GERMER, outstanding guard will be missed in the 'Cat line.

BOBCATS 53
SUL ROSS 0

In their greatest display of power since 1952, the Bobcats humiliated Sul Ross 53-0 in Alpine. Two touchdowns in each quarter constituted the large Bobcat score as Coach Parker's team took a well deserved breather.

Bobby McBride, the 'Cats' great quarterback, ran an intercepted pass back 46 yards for a touchdown, and passed for scores to ends Pat Lyssy and Charley Hall to lead the offensive punch. Keith Hoffman and Billy Miller each scored twice to snag individual scoring honors. Miller gained 96 yards on eight tries, one a 59 yard scoring jaunt, to be the leading ball carrier.

Bobby Gibbens scored one touchdown and Bobby Graham kicked four conversions, and Hoffman one to round out Bobcat scoring.

KEITH HOFFMAN and Jerry Nortman give opponents a rough time.

BOBCATS 26
S.F.AUSTIN 20

Playing before 7,000 at Stephen F. Austin's Homecoming, the Bobcats prevailed in a battle-of-the-unbeaten, 26-20. It was the second straight year for the San Marcans to hand SFA its first loss.

A SFA fumble on the game's last play, with the ball resting on the SWT one, preserved the victory of the Cats. Southwest had come from behind to tie the score three times, and finally had taken the deciding lead in the fourth quarter on Bobby Gibbens' short-yardage plunge with 1:55 left.

The host Lumberjacks scored first on Herman Hendrix's plunge, but Bobby McBride hit Bobby Graham 42 yards away to knot the count, 7-7. Bailey Marshall put SFA out ahead again with a 31-yard jaunt to make it 14-7 at halftime.

McBride tossed to Johnny Faseler for 15 to close it to 14-13, but Charles Simmons hit from two for a 20-13 Austin lead. Pee Wee Woods replaced the injured McBride and passed to Graham for the tying marker. Graham kicked one point and Gibbens the other.

A. J. LOTH, rugged tackle, gave opponents headaches all season with his great defensive play.

BOBBY GRAHAM eludes an East Texas tackler to gain yardage in the Cats' game with the Lions.

END VOLLIE WILLIAMS will be a big factor in the '56 picture.

BOBCATS 19
ACC 19

Two scores in the last three minutes and one in the first minute gave the Bobcats a 19-19 tie with big Abilene Christian College.

With only three minutes to go, ACC held a 19-7 lead, but sub quarterback Pee Wee Woods connected with halfback Keith Hoffman in the end zone from 35 yards out to make it 19-13, and then found Bobby Gibbens on the receiving end of a 70-yard touchdown pass play with 46 seconds to go.

Bobby Graham shook loose for 60 yards on the third play after the kickoff and Gibbens toed the point for a 7-0 SWT lead. Paul Goad went over from the two for ACC's first tally after a costly fumble by SWT, and then the Christians converted a blocked punt into a second score, with Ed Cheek sneaking over from the one.

Shortly after the second half Goad got the last Abilene touchdown, running 53 yards. Check passed to Chuck Smith for the last TD conversion.

GRAHAM rips the ACC line for a 60 yard scoring jaunt in the game's opening minute.

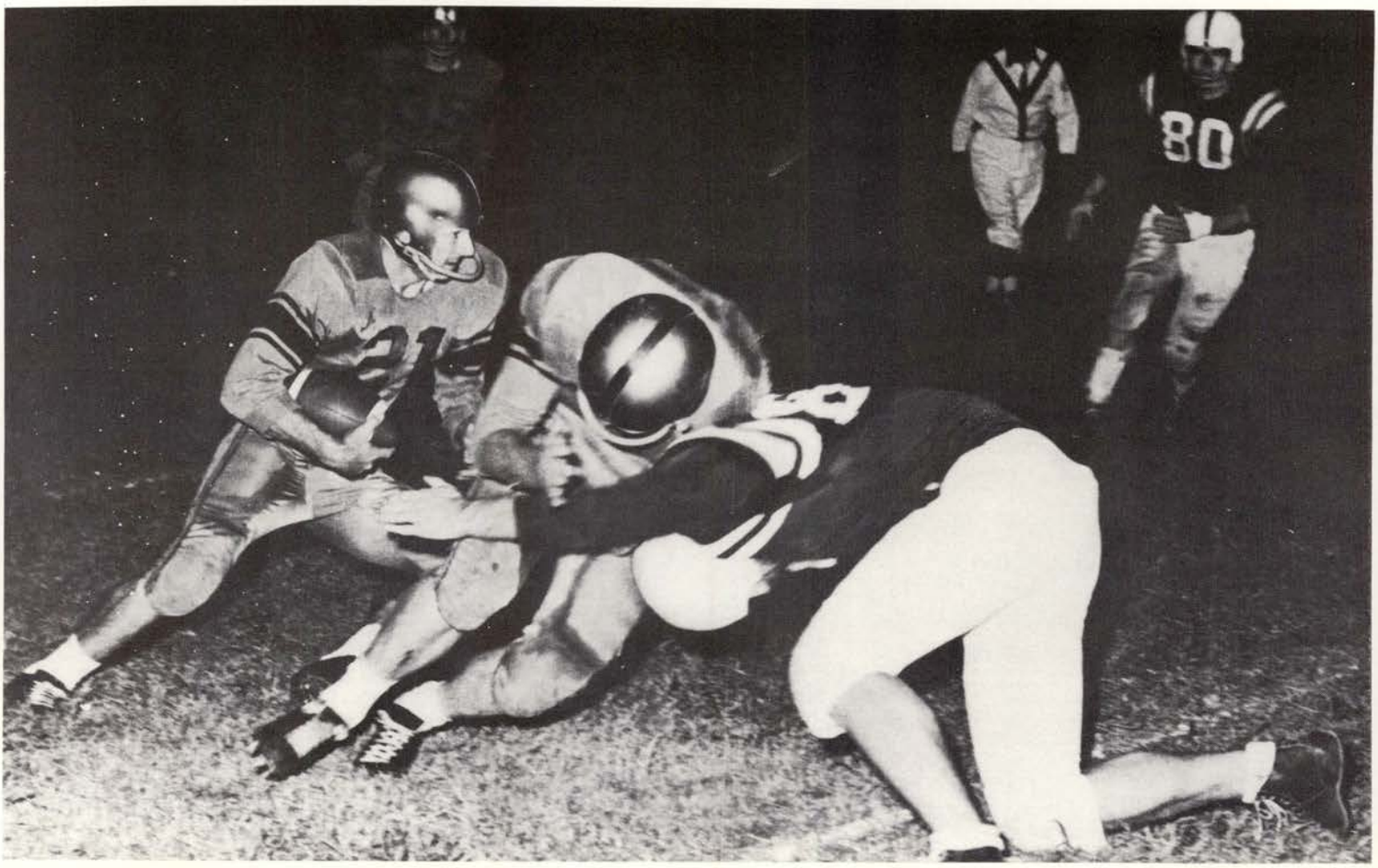

A BOBCAT BACK gets that needed yardage for a first down.

HERBERT CARLESTON played outstandingly in his guard position.

BOBCATS 14
LAMAR TECH 7

Following up a thrilling finished to the tie with ACC the week before, the Bobcats waited even longer to pull out a 14-7 Lone Star Conference victory over Lamar Tech in Beaumont.

Trailing all the way, 7-0, by virtue of a second-period Lamar touchdown, SWT didn't push the ball across until slightly over three minutes remained to play. Then end Charlie Hall hopped on a loose ball in Lamar territory, and a few plays later Pee Wee Woods sneaked over for the touchdown. Bobby Graham tied it up, 7-7, with the conversion.

Graham and Woods worked on a passing combination to give the Southwest Texas team the verdict. With time running out and SWT deep in its own end of the field, Woods pulled a long scoring pass to the speedy Graham to preserve the unbeaten streak. Graham toed the point to end the scoring at 14-7.

JERRY HOPKINS, left footed punter and halfback, played a big part in the Cats winning season.

BOBCATS 14
SAM HOUSTON 16

The string of thrilling victories snapped when Sam Houston kicked a field goal in the last minute and one-half to win a 16-14 game.

Ben Wayne Nicholson toed the ball through the uprights from eight yards away to overcome a 14-13 Bobcat lead with 1:26 to go, and then a desperation SWT field goal try from the 16, after the Bobcats had driven to the one, fell a yard short.

Injured Bobby McBride had to play most of the game after Pee Wee Woods was carried off the field in the early moments. He passed to Jerry Hopkins for eight and a score the first time the Cats had the ball, and Bob Graham made the placement for 7-0.

Sam Houston scored on Bennie Boles' three yarder to clip the gap to 7-6, but a McBride-Graham pass for six, plus Graham's toe, made it 14-6 at the half. Boles went over from the one in the third and Nicholson converted for the other Bearkat points.

BOBBY McBRIDE. still injured, dealt the Bearkats misery in this game.

BOBCATS 27
EAST TEXAS 7

A Lyndon Johnson Day Homecoming crowd watched the determined Southwest Texas team romp on East Texas, 27-7, and break the Lions' string of 25 games unbeaten in conference play. The victory gave SWT a triple-tie for conference honors.

The score was 27-0 before East Texas scored, on a pass from Bobby Fox to Jerry Matthews in the third quarter. The half-time score was 14-0, on the second-period scores by Bobby Graham and Bobby Gibbens. Graham got his on a two-yard pass play from Bob McBride. Gibbens plunged two after a 33-yard McBride-Graham hookup.

Gibbens ran 65 yards to the East Texas nine to set up Graham for the third touchdown and a 21-0 lead. Graham missed his first conversion try of the game after the final touchdown, this one by Gibbens again.

BOTH center Walter Dedeke and man under Pee Wee Woods had outstanding seasons.

JERRY HOPKINS baffles the Bearkats before 6500 gleeful fans.

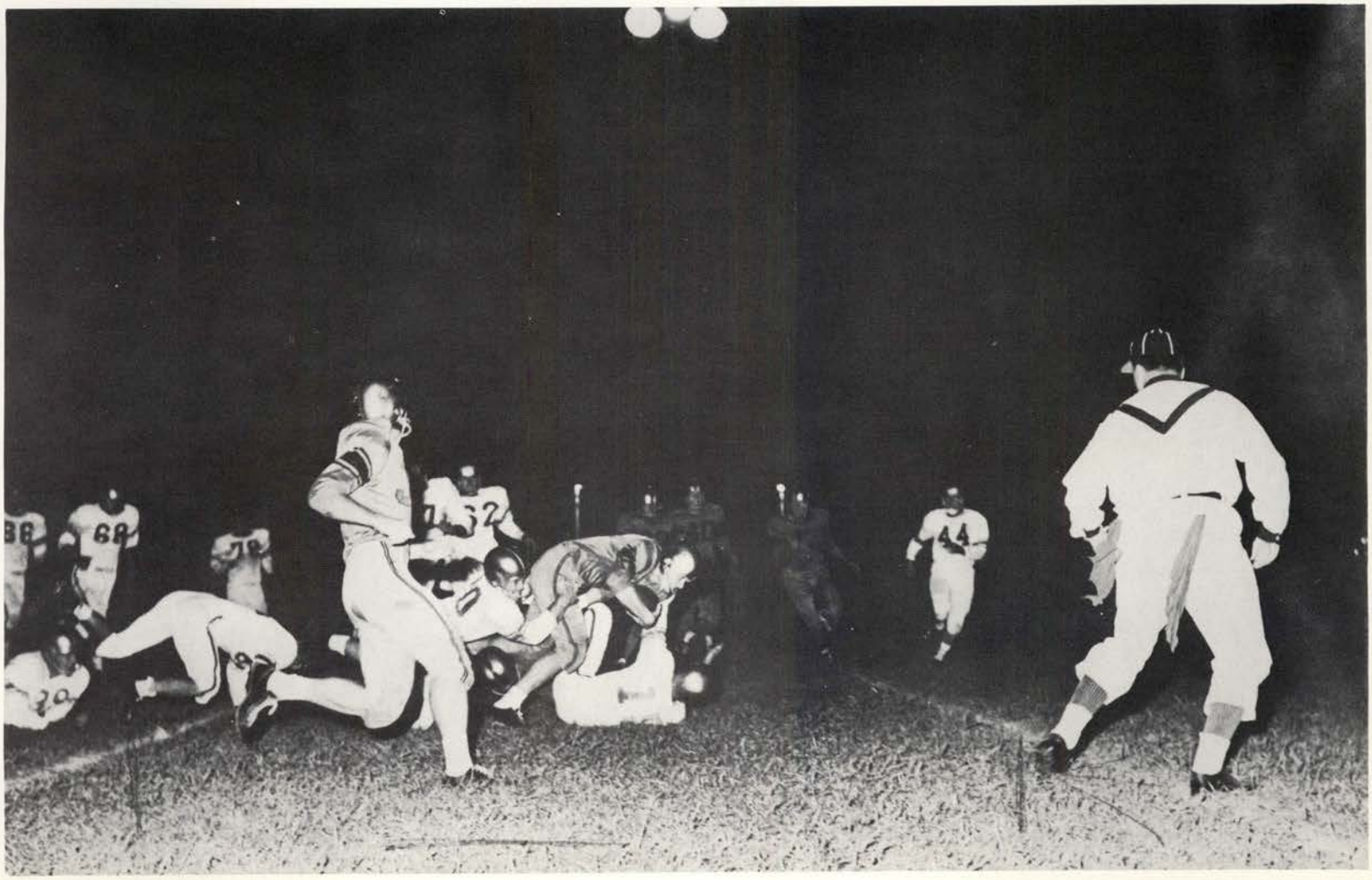

CATS TIE FOR SECOND IN LSC

Minus three starters, all-conference Billy Banks and Lefty Peery, and 6-11 center, Herb Billings, Coach Milton Jowers rebuilt his Bobcat basketball squad into one of the state's outstanding small college teams.

Four narrow losses in Lone Star Conference play, by margins of one, two, five and six points, dropped the inexperienced Bobcat club into a second place tie with East Texas behind LSC champion, Stephen F. Austin. East Texas and SWT had been defending champions.

The team ended the campaign with a fine 16-7 record, although averaging more than two inches per man shorter than the 1955 co-champion club. Team leaders were Barney Aaron, Bobby Roberts, Aubrey Horner, Duane Vincent, Joe Cole and Bill Krueger.

Aaron led scoring with 413 points and Roberts was next with 346. Horner also cleared the 300 mark with 308. Aaron averaged 17.9, Roberts, 15.0, and Horner, 13.3. Krueger also averaged better than 10 per game at 10.5 on 242 points.

Bobby Roberts was named to the all-Lone Star Conference basketball team. Second team honors were won by Barney Aaron while Aubry Horner received honorable mention.

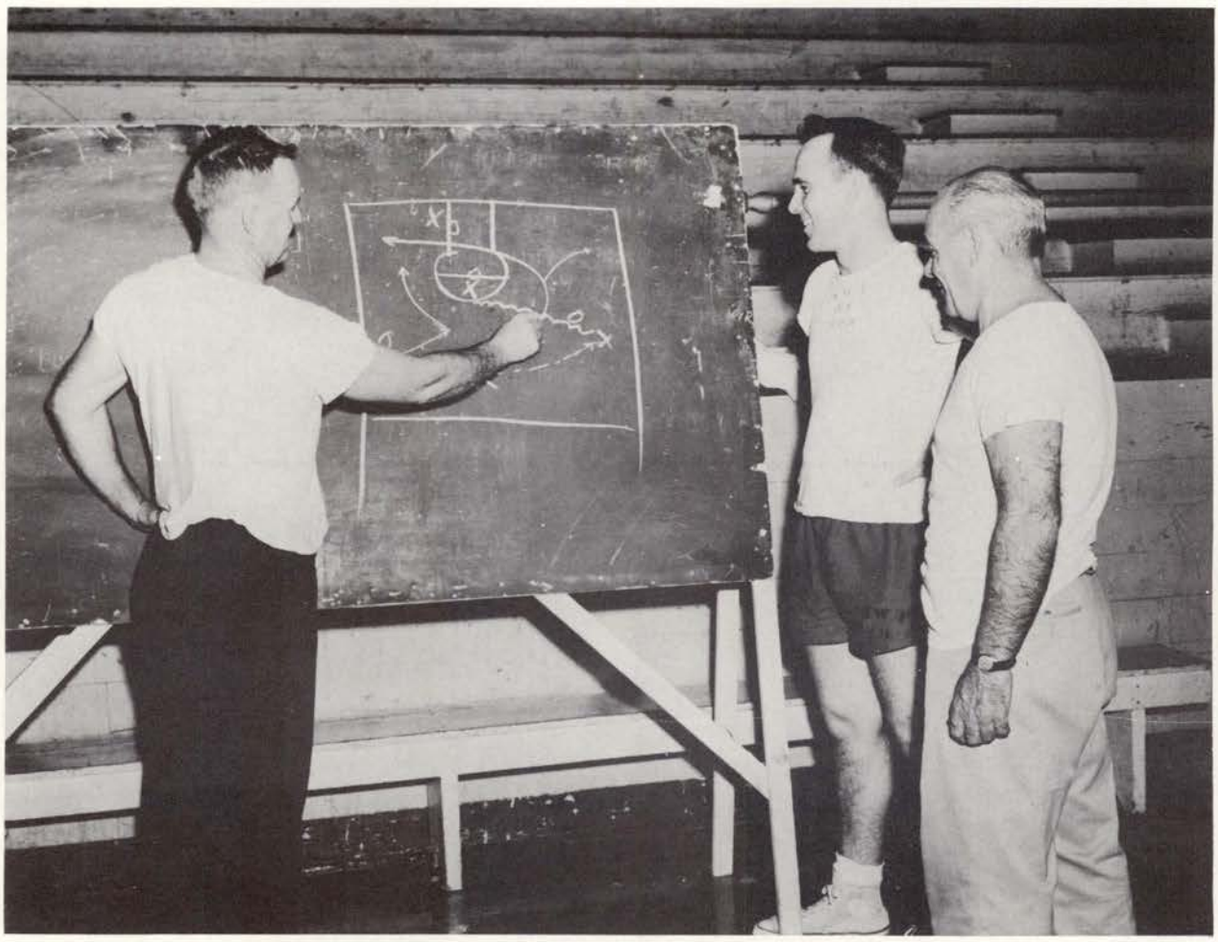

HEAD COACH MILTON JOWERS explains an offensive pattern to Freshman Coach Vernon MacDonald and assistant Frank "Chico" Gensberg.

SECOND ROW: Coach Jowers. G. Cravens, J. Cole, E. Lankford, D. Forrester, T. Milford, L. Valasek, B. Aaron, Coach Gensberg. FIRST ROW: Manager Gonzales, D. Vincent, B. Roberts, B. Krueger, A. Horner, S. Webb, B. Vincent, J. Sanderlin, Coach MacDonald.

SEASON RECORD

BOBCATS		OPPONENTS
69	B. A. M. C.	78
83	Howard Payne	73
97	Howard Payne	60
74	McMurry	73
101	McMurry	66
83	Sheppard AFB	46
91	Sheppard AFB	55
69	B. A. M. C.	71
90	Abilene Christian	56
90	Abilene Christian	66
60	Texas A&I	35
66	East Texas	67
77	Stephen F. Austin	60
85	Sam Houston	62
82	Sul Ross	67
60	Sul Ross	66
69	East Texas	71
105	Sam Houston	61
94	Stephen F. Austin	99
82	Lamar Tech	68
63	McNeese State	85
69	Texas A&I	50
103	Lamar Tech	77

BOBCATS 60; 69
TEXAS A & I 35; 50

CATS THUMP A&I TWICE

The Bobcats had little trouble with Texas A&I in two conference battles. In the LSC opener at San Marcos, the Felines batted the Kingsville quintet for a 60-35 victory, and then followed up with another triumph, 69-50, near the end of the season in a return go at Kingsville.

A&I cut down the high-scoring antics of the Southwest Texans in the opener, holding the San Marcos five to its lowest one-game total of the season. At the same time, though, the Hogs couldn't score themselves in the slow ballgame. SWT was ahead at halftime, 31-21. Barney Aaron hit 19 to lead the scoring for Southwest, and no A&I player hit in double figures.

At Kingsville, Southwest Texas was ahead at halftime, 32-23, and manipulated a handy lead throughout the rest of the second half to win once more. This time Bobby Roberts and Aubrey Horner, spotting 20 and 16, led SWT's scoring.

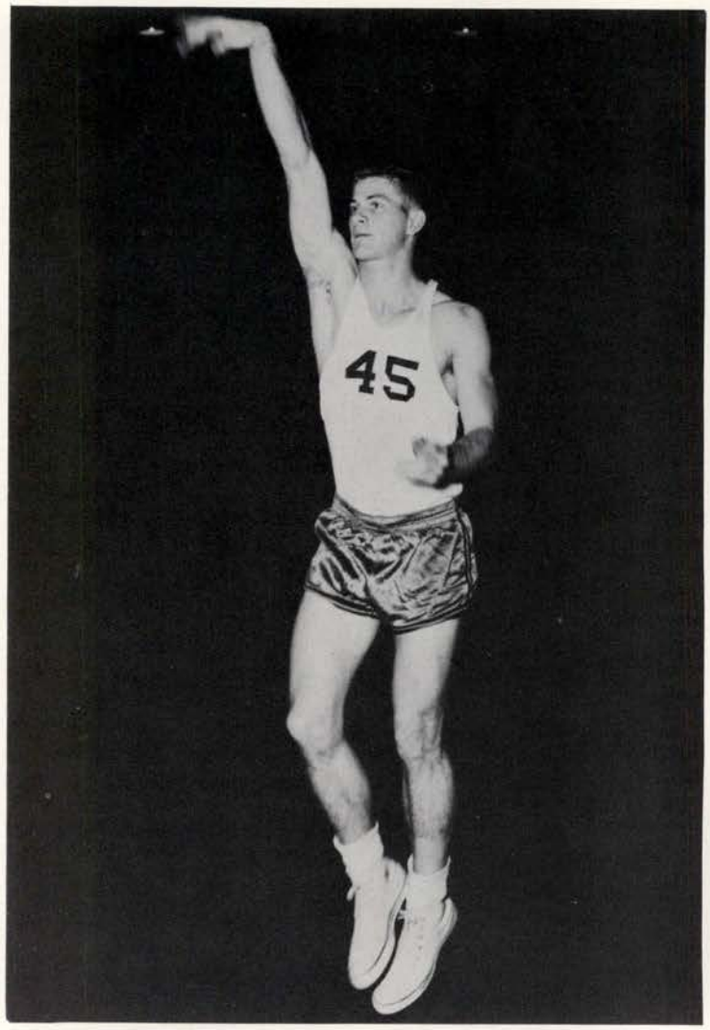

BOBBY ROBERTS
Junior — Guard
All-Conference

JOE COLE goes up for two in the 77-60 whipping of SF Austin. Other Cats are Duane Vincent, Barney Aaron, and Bobby Roberts.

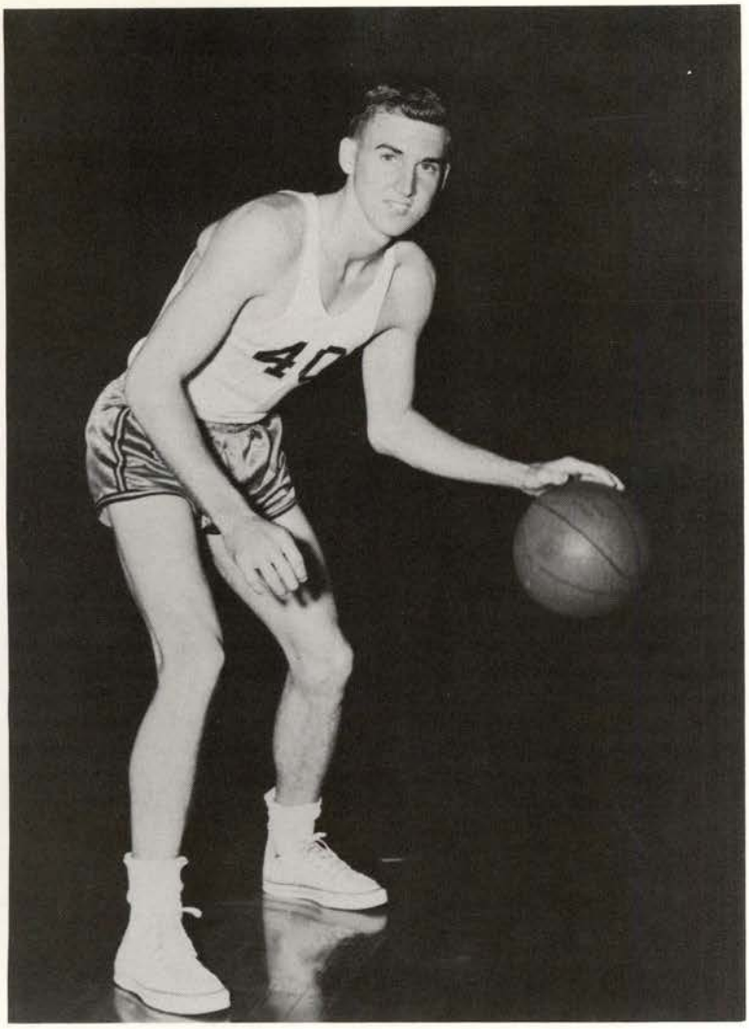

TEAM CAPTAIN Aubrey Horner, a senior outside man.

BOBCATS 82; 103
LAMAR 68; 77

SWT GETS TWO FROM LAMAR

Conquering a perennial jinx at Beaumont, Southwest Texas beat Lamar Tech 82-68 on the Cardinal home floor; then returned to Bobcat gym in San Marcos to play their last game of the season, the last on the old home court, and blitz the Cardinals by 103-77.

Always difficult to beat at their home gym, Lamar succumbed to a steady Cat offense which put five men in double figure, led by Barney Aaron's 18 and 14 each by freshman Earl Lankford and Aubrey Horner. .....

With a tie for the LSC second-spot on deck in the finale at San Marcos, Southwest turned in one of its peak performances in accuracy and floor play with the one-sided victory over the good Lamar team. The game was close for a half, standing 45-41 at intermission, but the second half wrote the Bobcats a large-score winner. Again it was Milford who scored the points which put the team over the 100-mark. Barney Aaron hit 31 to lead, and Duane Vincent turned in his most sparkling performance of the season, spotting 15 and wielding a steady floor play. Bobby Roberts had 16 and Aubrey Horner, playing his last game, hit 14 to match Bill Krueger.

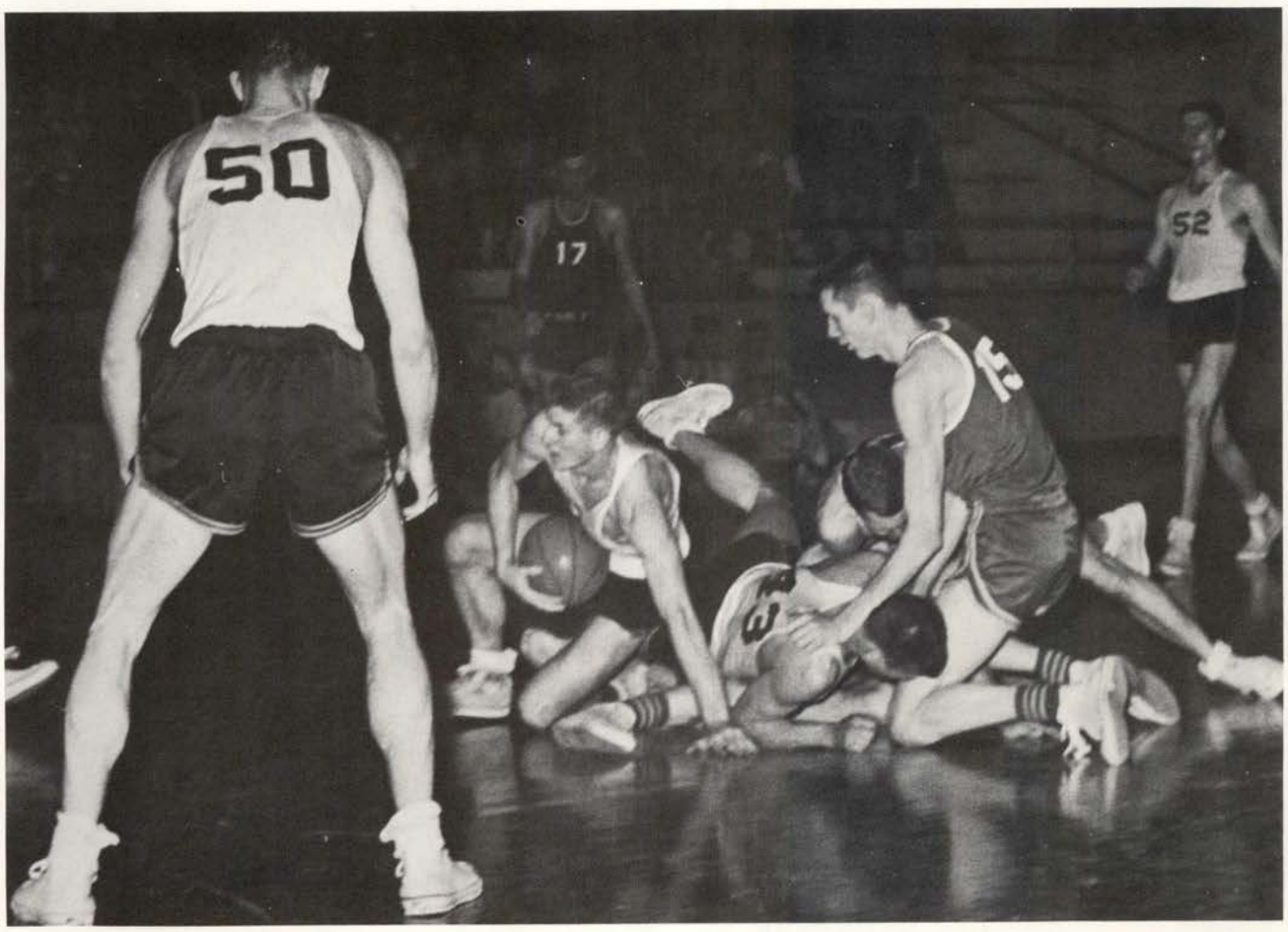

A TYPICAL ROBERTS TRICK as he outscuffles opponents for the loose ball.

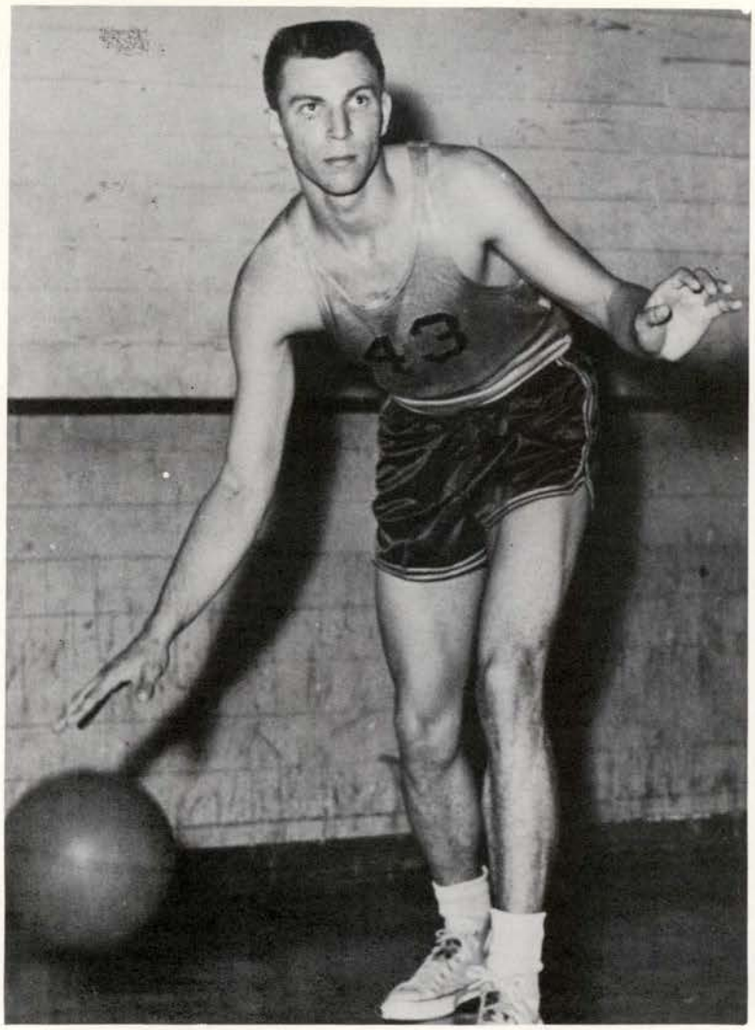

BILL KRUEGER, junior outside man was deadly with long set shots the entire season.

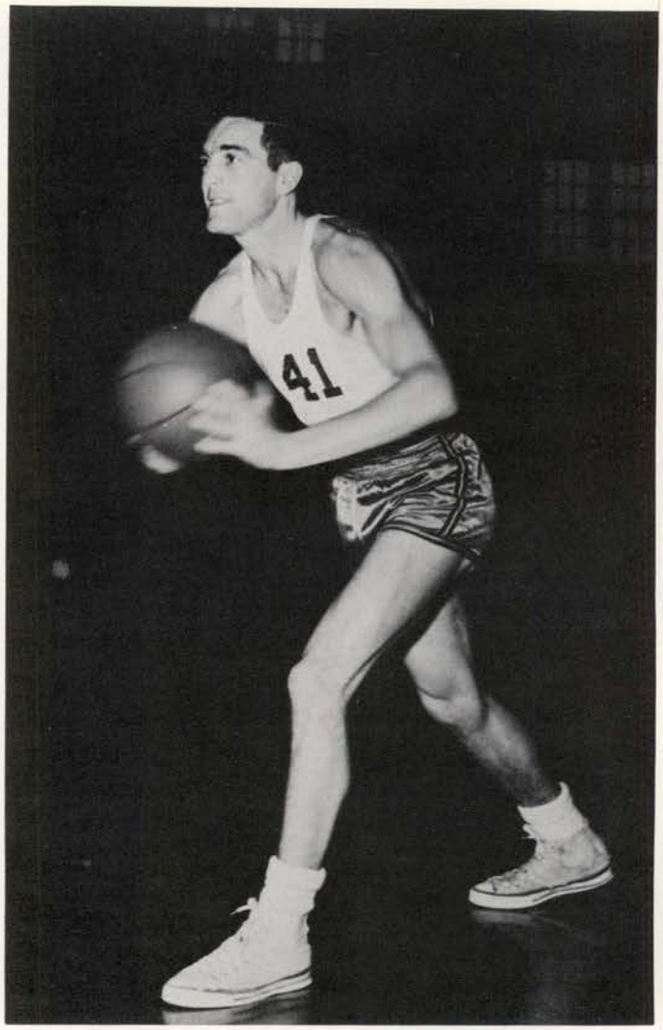

DUANE VINCENT dealt opponents misery with his ball-stealing tactics.

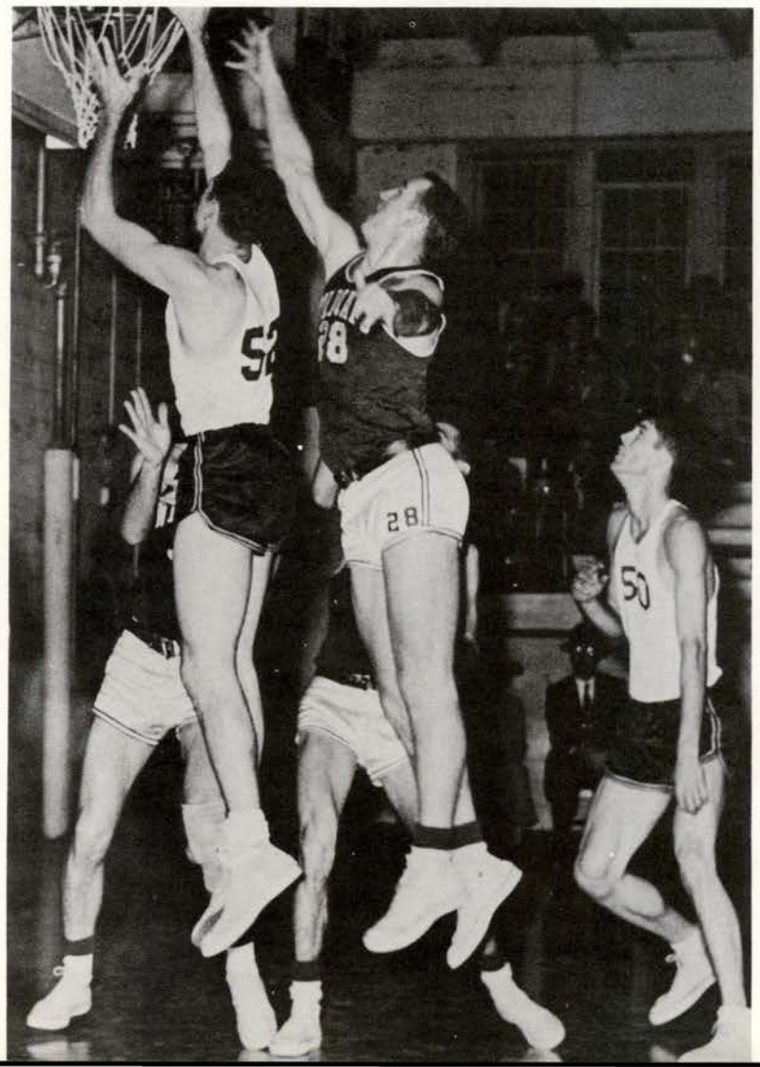

JOE COLE tips in two as Barney Aaron gives moral support.

BOBCATS 85; 105

SAM HOUSTON 62; 61

CATS SWAMP BEARKATS TWICE

Southwest Texas set the scoring record for old Bobcat gym by beating Sam Houston State, 105-61, in the second of the two-game LSC set between the teams, after first blasting the Bearkats in Huntsville, 85-62.

Neither game was ever in question, as Bobcat accuracy held a steady tempo throughout the entire four periods. Ahead 44-29 at halftime in the first game at Sam Houston, the Bobcats were never in any difficulty. Barney Aaron spotted 27 and Bobby Roberts 18 to spark SWT.

Tom Milford hit the 99th and 100th points for Southwest in the Sam Houston fray, and the Bobcats went on to add five more in breaking the century mark for the second time in the school gym's history, and setting the top standard. Aubrey Horner found 27 this time, with Roberts and Aaron adding 24 and 18.

BOBCATS 77; 94
S. F. AUSTIN 60; 99

BOBCATS EVEN UP WITH LSC CHAMPS

SWT broke even in its two-game effort against Lone Star Conference champion Stephen F. Austin, battering the Nacogdoches team in the opener at San Marcos, 77-60, and then losing the racehorse return match on the Lumberjack home court, 99-94.

Both games saw the winners lead throughout the tilt by substantial margins. At San Marcos, the Bobcats played defensive ball and built up an early lead while shackling high-scoring C. L. Nix. Nix hit 21 to match Barney Aaron of the Bobcats for high-point notice, but in the second game at Nacogdoches, the tall Lumberjack post man sank 39 points to break up the game.

Southwest ran with the SFA quint all the way, as the game produced the 183 points, highest of the year in a single SWT contest for both teams. Barney Aaron hit 25 and Bobby Roberts 23, and five Cats had double-figure scoring, but it wasn't enough to over balance the Nix-led Lumberjacks. The SFA win was the first in the last 14 games against the San Marcans, and virtually cinched the conference title for the Purple.

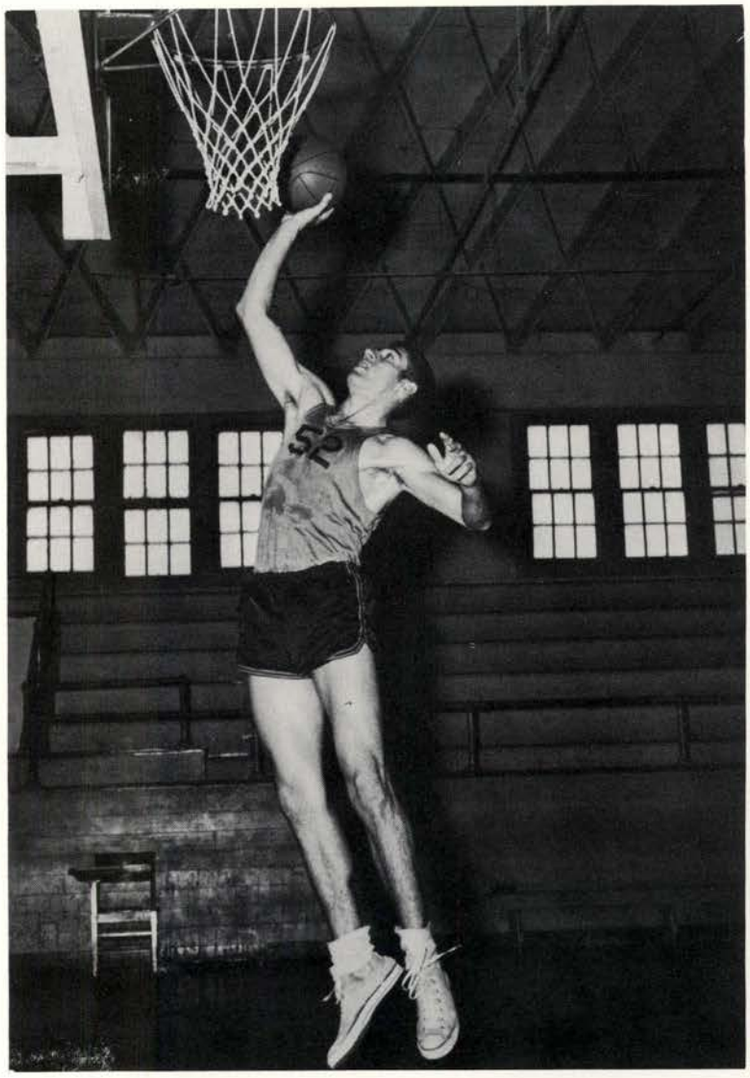

JUNIOR MAN-UNDER-THE BASKET Joe Cole was the conference's leading rebounder.

BARNEY AARON AND BILL KRUEGER fight for ball as Lumberjacks oppose.

FRESHMAN post man Earl Lankford is perhaps Jowers' greatest find in years.

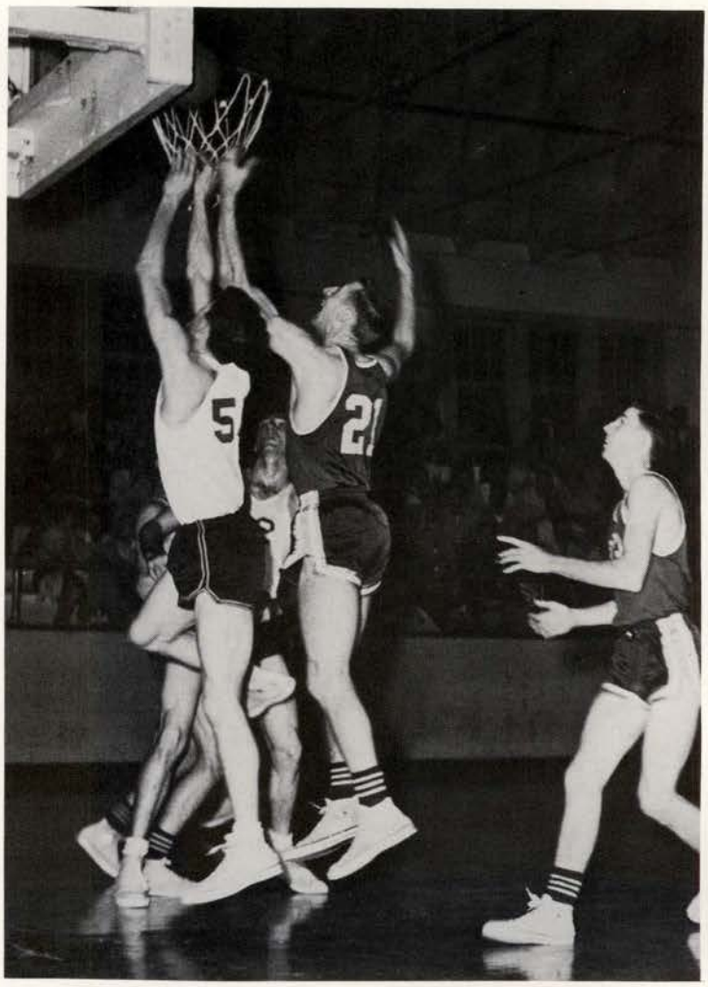

BARNEY AARON strains for the all-important rebound.

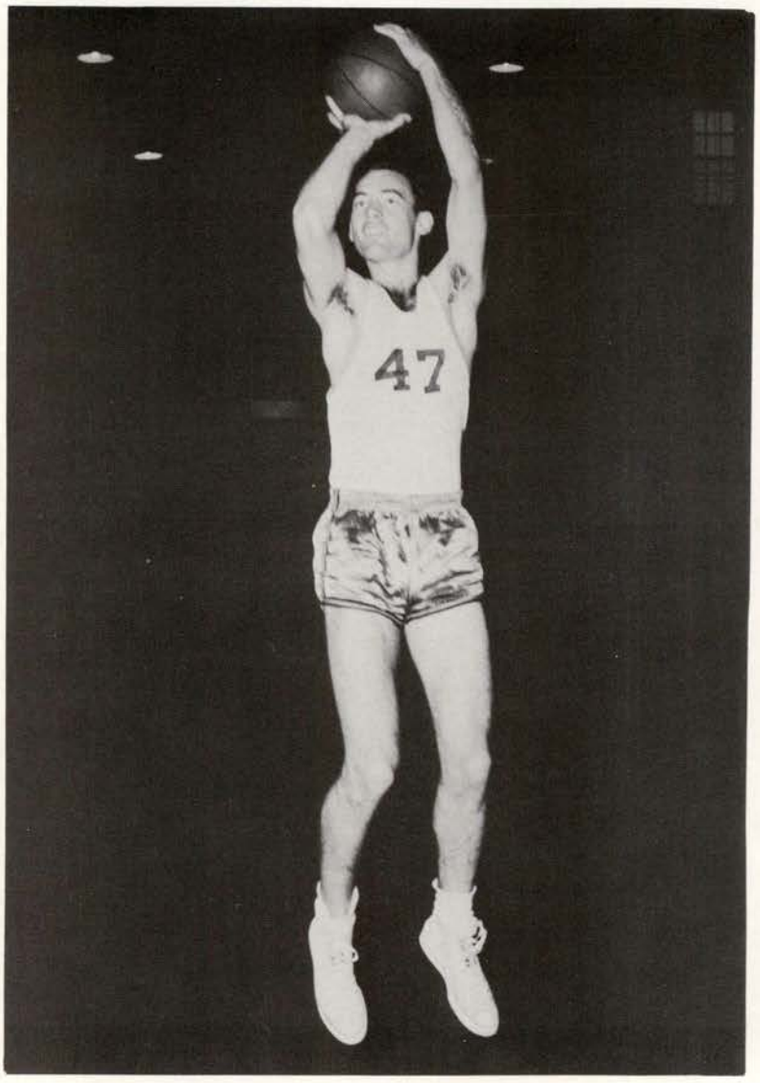

BOBCATS 82; 60

SULL ROSS 67; 66

SUL ROSS SPLITS

Duplicating its feat of a year ago, Sul Ross State rallied for a second-game decision over the Bobcats and a split of the two-game set at San Marcos. After SWT had won the opener, 82-67, the Lobos turned on the ice-cold Bobcats for a 66-60 margin the next night.

Frank Ingle of Sul Ross put on a one-man show in the second game, hitting a phenomenal percentage of jump shots to score 28 points and lead the Lobo victory. The Bobcats, hot the first game, fell behind after a 30-30 halftime tie, and couldn't catch up. Injuries which hampered the team's strength throughout the season were harmful in the loss.

Southwest was ahead 39-31 at halftime of the first game, and was not pressed hard to knock over the strong Alpine quint. Five Bobcats hit in double figure, Joe Cole and Bobby Roberts getting the most, 16. The second night Aubrey Horner was highpoint in a more shallow sprinkling of points with 17.

SENIOR outside man Tom Milford was one of top reserves for the 55-56 squad.

BOBCATS 66; 69
EAST TEXAS 67; 71

EAST TEXAS TAKES TWO

Twin losses to East Texas State knocked the Bobcats' hopes for a repeat share of the Lone Star Conference title.

Playing the two-game series opener in Commerce, Southwest Texas lost its first game of the year to collegiate opposition when the Lions took a crushing 67-66 decision. Ahead 14 points at the half, SWT wilted in the second part of the game and allowed East Texas to take a nine-point lead. The Jowersmen cut it down again, and had a three-point edge with seconds to go, before East Texas pulled out the decision.

At San Marcos, an overtime 71-69 decision gave East Texas the victory after regulation play had ended 65-65. The game was close all the way, and Southwest almost won on a layup shot at the end of the regulation period, but traveling nullified the goal. Bryan Miller of East Texas made the winning layup with 15 seconds to go in the overtime.

Bobby Roberts and Bill Krueger hit 16 each in the first game, and Aubrey Horner and Roberts, both injuries during the tilt, headed scorers at San Marcos with 21 and 17.

GARY CRAVENS, "Turkey" Forrester and Bob Vincent get in on the Bearkat rebound.

EARL LANKFORD gets above the crowd for the tip in.

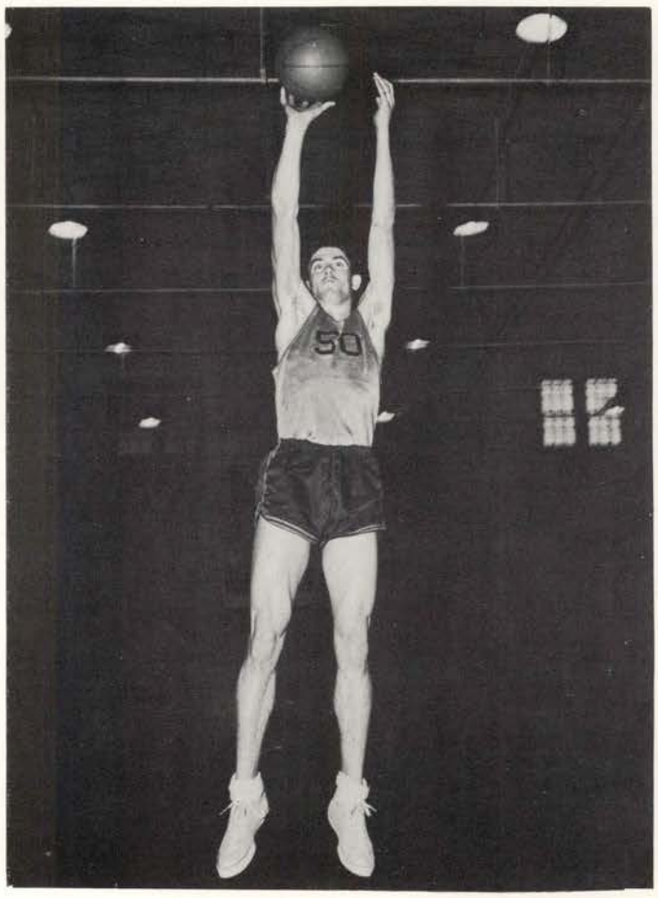

JUNIOR POST MAN Barney Aaron, a point maker and rebounder supreme.

TRACK

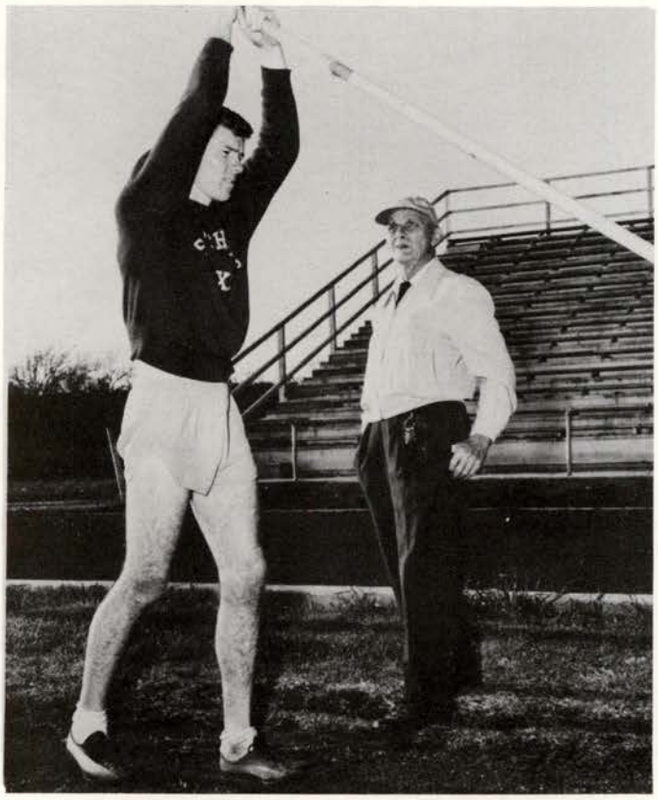

COACH STRAHAN tutors star pupil Charlie Hall in the finer arts of pole vaulting.

An untimely injury to broad jumper Ronald Beauford severely hurt the chances of Coach O. W. Strahan's 36th Bobcat track squad during 1956, but a host of other stars made the SWT squad a strong representation for the school.

Pole vaulter Charlie Hall set two records and was high-point individual at the Border Olympics, and paced the Bobcat trackmen in general for the campaign. Bobby McBride, Joe Reyna, Billy Joe Whatley and Bobby Gibbens were other outstanding members of the Cat squad.

Beauford's knee injury in a practice meet with Victoria JC before the season started robbed the team of several points in the broad jump and sprints. The Galena Park junior had done better than 24 feet consistently in his sophomore season.

1956 BOBCAT TRACK SOUAD – FIRST ROW: Ronald Beauford, Bobby Gibbens, Bobby McBride, Charlie Hall, Joe Reyna, Raymond McLean. SECOND ROW: Coach Straham, Billy Forehand, David Ross, Ronnie Luna, Maurice Chambers, Jimmy Smith, James Norman, Coach Bennie Lewis. THIRD ROW: Bobby Griffin, Billy Miller, John Gibbens, Billy Joe Whatley, Eddie Lankford.

JOE REYNA, winner of the Lone Star Conference mile run and 880 since his freshman season, was a mainstay in his fourth campaign for the Bobcats.

Holder of the LSC pole vault record, CHARLIE HALL, fourth year Bobcat, cleared the bar at over 13 feet.

A knee injury at the season's start prevented RONALD BEAUFORD from competing in the broad jump. Shown here exhibiting the form which twice won the LSC event, he was considered one of the nation's foremost small college broad jumpers.

Weight event strength was presented in BOBBY GIBBENS and BILLY JOE WHATLEY.

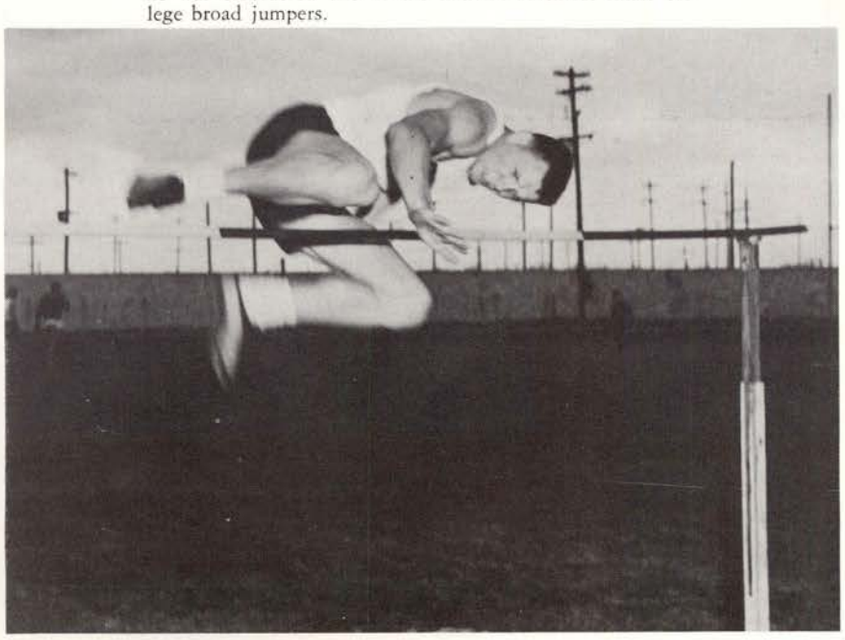

Many-event competitor BOBBY McBRIDE, jumping, was also stalwart in hurdles and pole vault.

BOBCAT GOLFERS, with Dr.C. L. Key,coach are Royce McCarty, Lynn West, Johnny Smith, Billy Gary and Wayne Smith. Missing is Bob Mickler.

GOLF

With a raft of new talent, the Bobcat golf team showed a definite upsurge in strength. Playing an expanded schedule, the SWT linksmen demonstrated fine form against Texas A&M, Lamar Tech, and Gary AFB teams in early matches, before moving into Lone Star Conference competition. Dr. C. L. Key tutored the squad, which had San Marcos high School products in three of the first four positions.

DR. KEY gives Billy Gary tips on driving.

ROYCE McCARTY shows fine form on the green.

THE FINE ART of putting is demonstrated by Wayne Smith, the team's # 1 slot holder in early season, while Gary holds the pin.

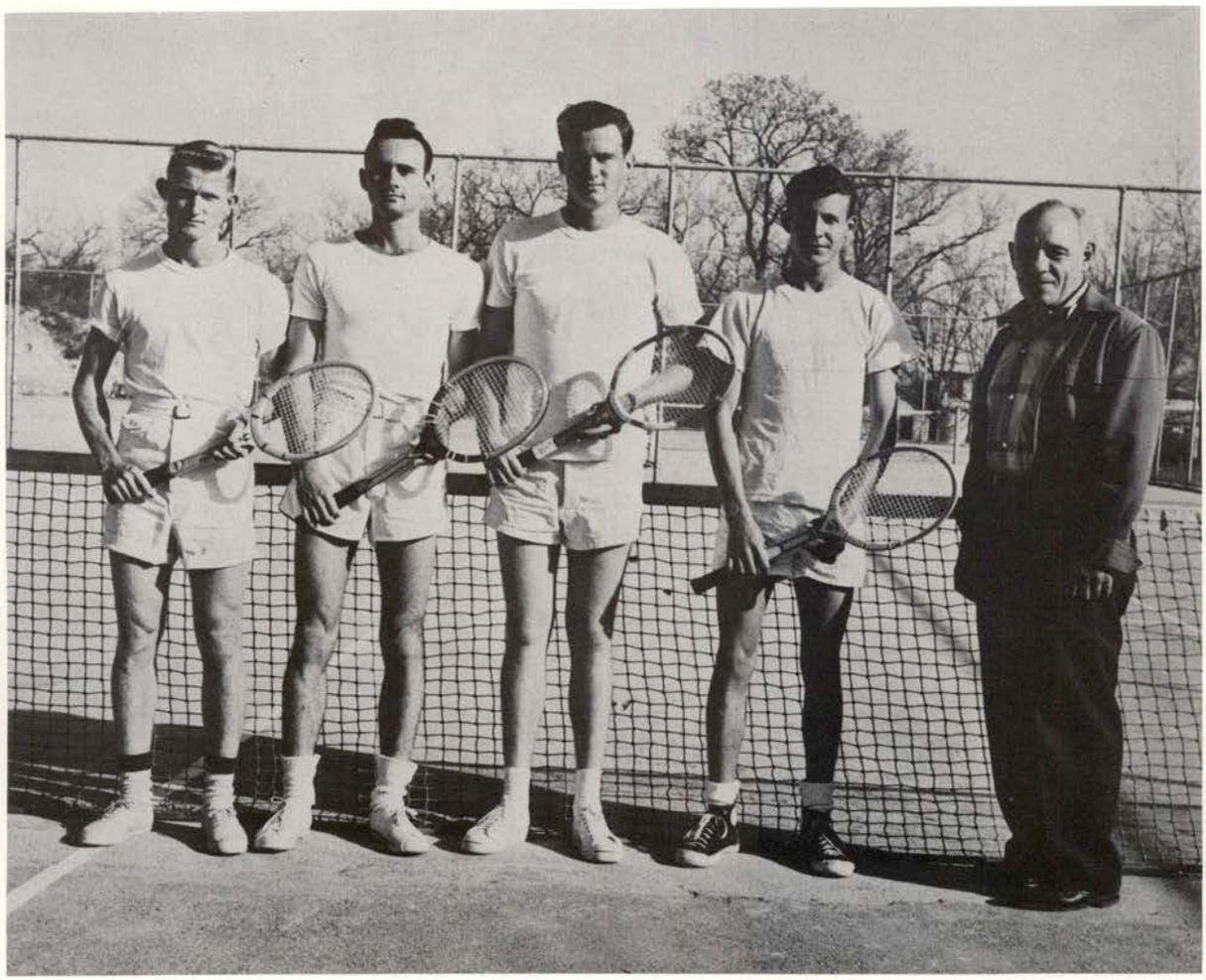

TENNIS SQUAD, 1956, is represented for the Bobcats by Johnny Frasier, Carl Mangold, Kenneth Petermann and Bobby Robbins, along with Coach Frank (Chico) Gensberg. Also on the team were Van Spiller, Anthony Sanchez and David Burgum.

TENNIS TEAM

Competing once more in what was the state's strongest small college tennis conference, the inexperienced Bobcat netters of Coach Chico Gensberg showed promise, but lagged far behind mighty Lamar Tech in the Lone Star Conference running.

The Felines fared mildly well in pre-conference action with St. Mary's, St. Edward's and Texas Lutheran College, but definitely showed signs of inexperience. Only one member of the previous year's squad, Ken Petermann, and a 1953 letterman, Van Spiller, were veteran performers.

A number of young players showed up well for Coach Gensberg's club, indicating that tennis fortunes of the school might pick up in coming season.

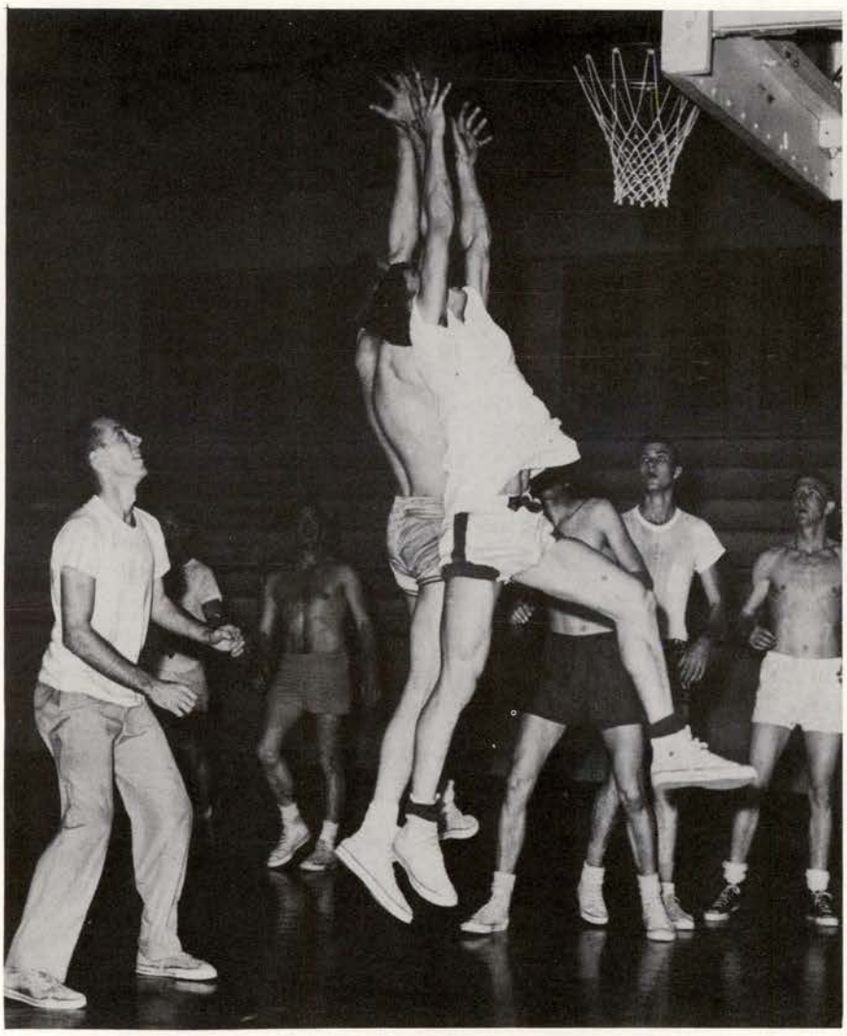

REBOUND THRUST in the final Riff Raff-Rinky Dink playoff game, Elton Churchill of the Riff Raffs contests Tommy Morrow of the Rinky Dinks. The Riff Raffs won, and eventually copped the title.

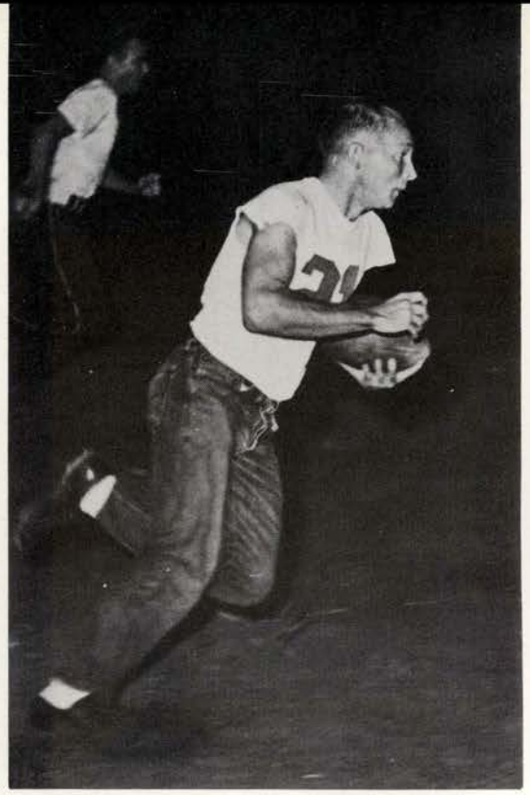

GOING, GOING, GONE . . is Van (Possum) Spiller, with Cherry Plucker teammate Jimmy Hooper in the background, for a teedee on a long scamper.

BOYS' INTRAMURAL PROGRAM

The Riff Raffs walked off with a football-basketball sweep in Intramurals. Using mostly Harris Hall boys, they won the football playoff from the Cherry Pluckers, 30-0, and then took the basketball playoff by defeating the Rinky Dinks two games to one, and the BSU in a straight final series 66-61 and 61-50. BSU won over ROTC, 2-1, in the first playoff series.

Outstanding football players, were Mac Uzzell of the Riff Raffs, Sam Howard of ROTC, Glenn Chaney of the Cherry Pluckers and Conny Martin of the Country Boys.

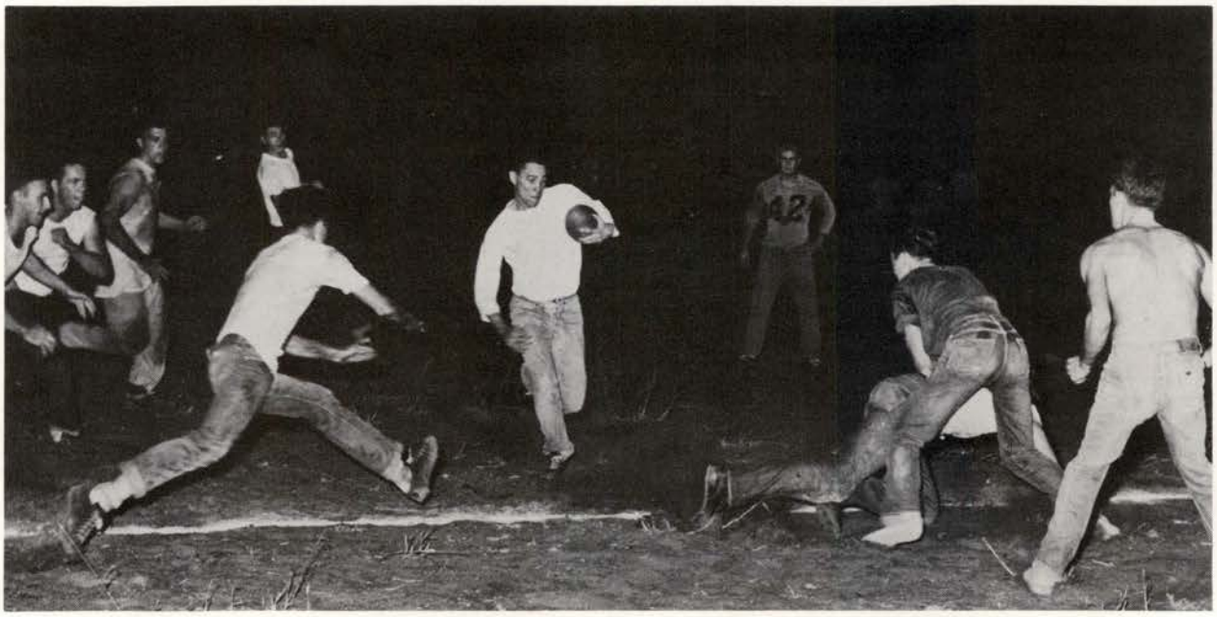

DID HE MAKE IT? Jack Franke of the Cherry Pluckers races Jimmy McCollom to the goal-line in a photo finish of the 24-6 victory over the Rinky Dinks. He scored.

WRA group consists of all girls on the hill. Some members pose for the cameraman.

WOMEN'S RECREATIONAL ASSOCIATION

The aim of the WRA is to organize and promote recreational activities for women through clubs, tournaments, special events, and intercollegiate activities.

This organization is one of the largest on the hill. It supervises the Tennis Club, Badminton Club, Aquatic Club and Modern Dance Club.

Sports Day, all-college play nights and intramural sports are some activities of this organization.

OFFICERS

PRESIDENT ..... DORIS CHAPMAN
VICE PRESIDENT ..... NELLA BYROM
SECRETARY ..... ANNE HINYARD
TREASURER ..... JEAN STAFFORD
REPORTER ..... BARBARA BEATY
CORRESPONDING SECRETARY
JEAN RAE STEPHENS
SPONSORS ..... MISS NISLE
MISS OTIS

WRA CALENDAR

Oct.-Nov. ..... Soccer
Dec. ..... Basketball
Feb. ..... Volleyball, Handball, Badminton
March ..... Tennis, Softball
April ..... Swimming, Golf

EXECUTIVE COUNCIL of the WRA makes rules and policies for the organization and acts as a coordinating body.

TENNIS CLUB

FIRST ROW: Doris Chapman, Sally Darling, Georgia Stok, Imogene Burnett, Jean Rae Stephens. SECOND ROW: Jeanie Knoche, Helen Streuter, Miss Ruth Cady, (sponsor), Claudia Eckel, Frankie Pfardrescher.

BADMINTON CLUB

Cherry Stover, Maxine Sacks, Celia Tijerina, Shirley Hamilton, Claudia Eckel, Jackie Klaevemann, Peggy Wiegand, Lyndelle Roberts.

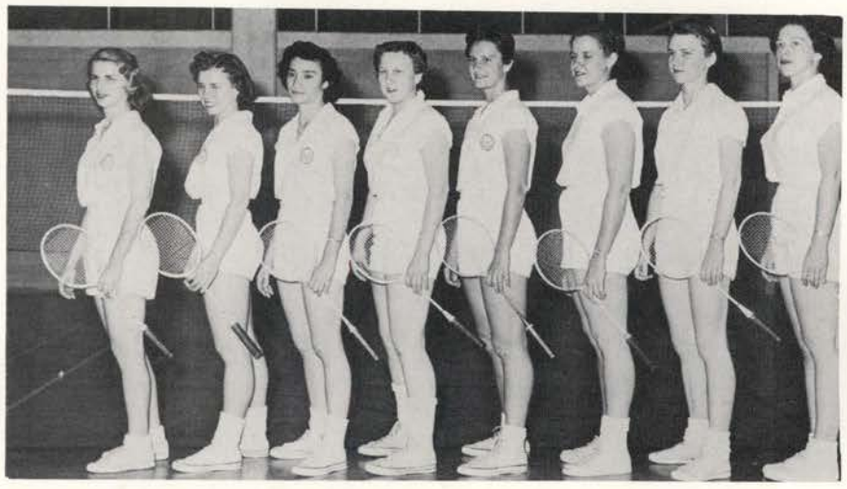

AQUATIC CLUB

Bettye Sue Blackwell, John Jobes, Anne Hinyard, Miss Virginia Nisle, Evelyn Carpenter, Sandy Smith, Bert Anderson.

MODERN DANCE CLUB

Ann Nell Burns, Marilyn Westphal, Floydene Gibson, Rene Strong.

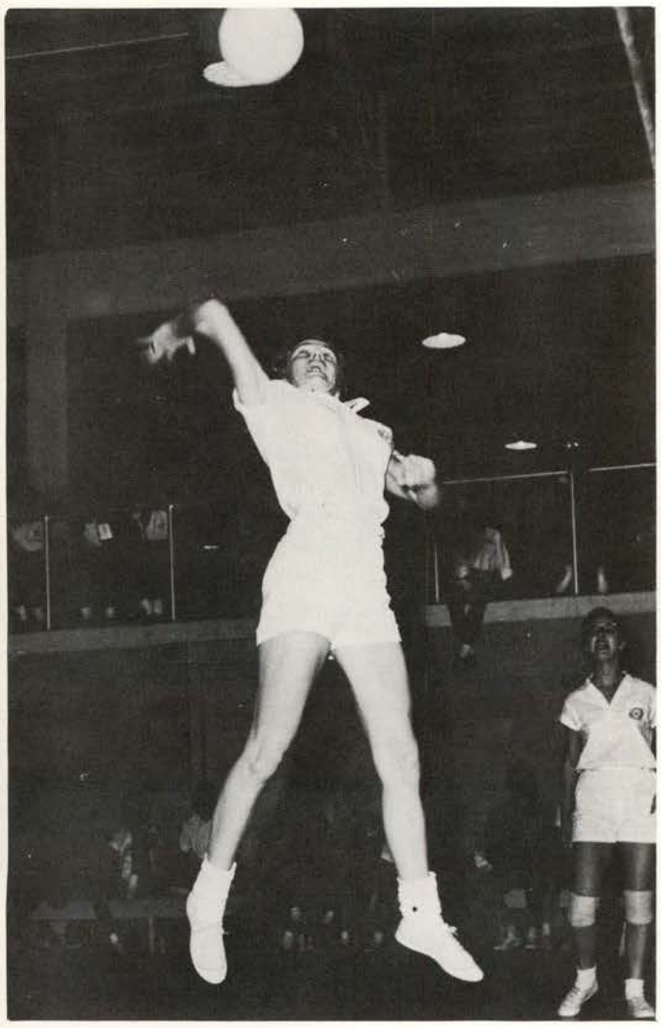

PEGGY WIEGAND spikes a point for SWT during Sports Day volleyball game.

SHIRLEY NEELEY and Joan Griffith try out the trampoline.

BASKETBALL ALL-STARS were chosen from the several intramural teams.

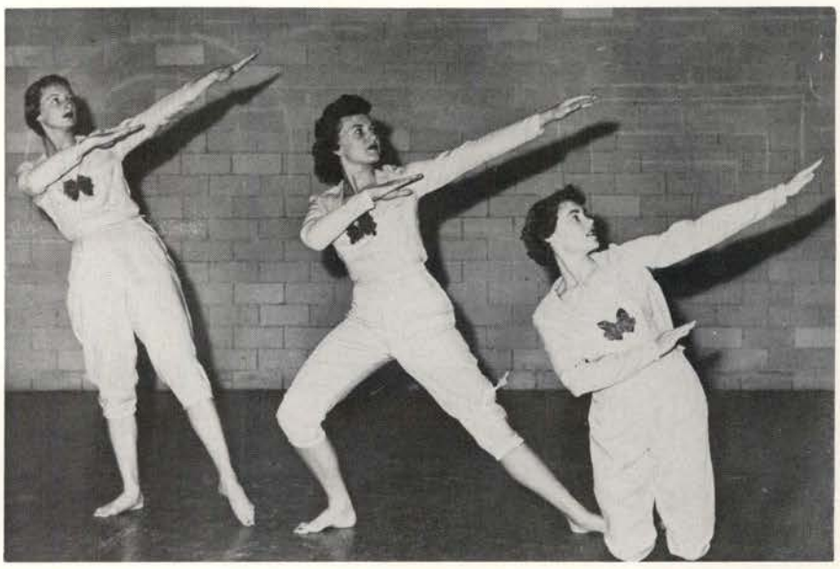

MODERN DANCERS are Bettye Sue Blackwell, Anne Hinyard and Lola Fischer.

TENSE GAME of soccer is played in P. E. class.

FREDDA HODGES AND CHESTER HUNT

CHEERLEADERS

Until the final whistle of every contest these cheerleaders have worked to keep the spirit high. Perhaps they can be partly credited with the winning seasons the Bobcats claimed.

BOBO GREEN AND SID BOAZ

BENNY HORNY AND SHIRLEY PAINE

BENNY HORNY AND SHIRLEY PAINE 196 BOBO GREEN AND SID BOAZ

TWIRLERS

Long hours of hard work went into each activity the twirlers appeared in. Their spirit was always apparent as they lead the band onto the football field at every half-time performance.

FRED BAETGE, DRUM MAJOR

ROSALIE DOWDY

JEANIE KNOCHE

MARCIA CARTER

CLASSES

Within these pages are the people who each day climb up and down the HILL. At the end of each semester they find themselves a step closer to their goal of a college degree.

SENIOR

LARRY WRIGHT

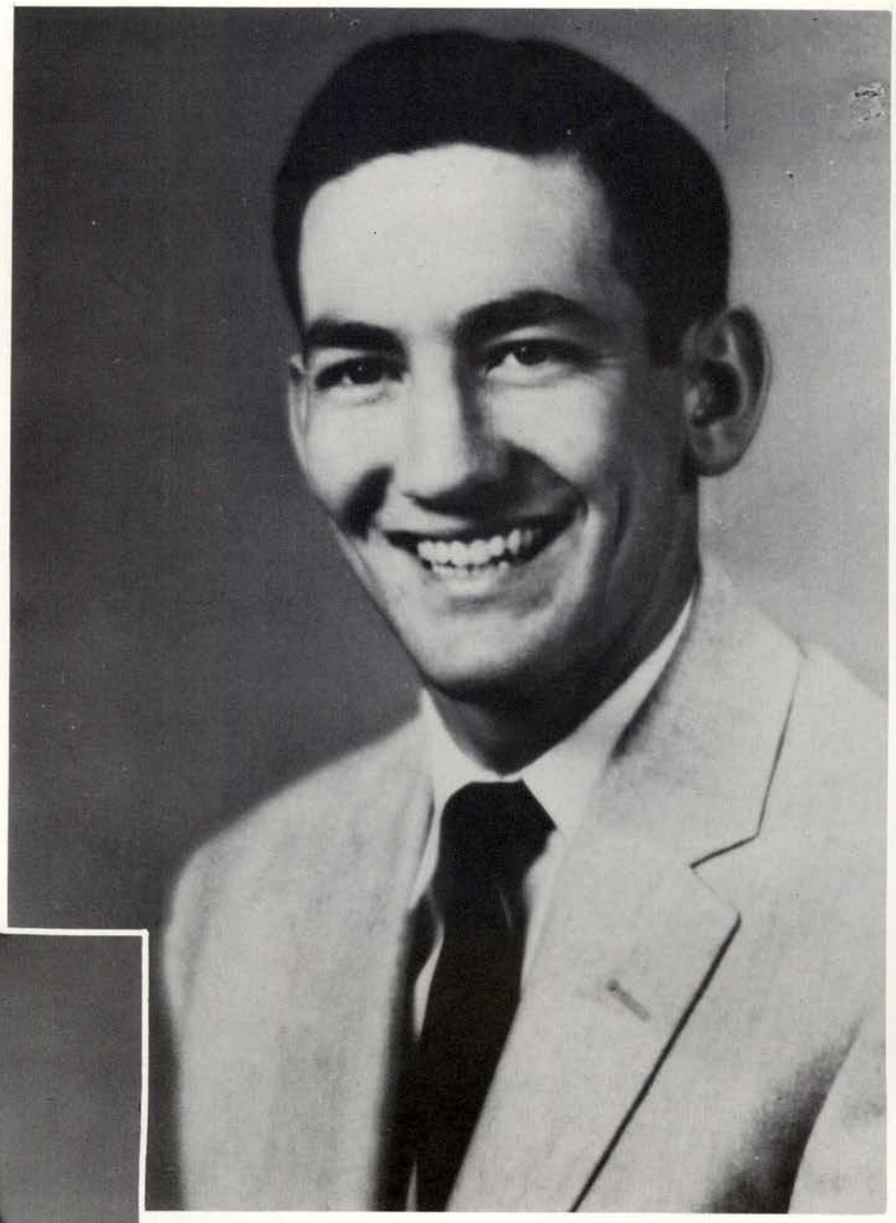

FAVORITES

BONNIE NANCE

SENIOR OFFICERS—Front row, Bonnie Nance, Joyce Naylor and Ruby Perry. Back row, Bud Buckner, Jim McCollom and Tommy Buckner.

SENIOR OFFICERS

PRESIDENT ..... Jim McCollom
VICE PRESIDENT ..... Tommy Buckner
SECRETARY ..... Ruby Perry
TREASURER ..... Bonnie Nance
REPORTER ..... Joyce Naylor
SGT.-AT-ARMS ..... Bud Buckner

HILLITES cast their votes for Gaillardians in an all-college election to determine the 12 school favorites.

ACKER, EMMETT A.
Freer—B.S.—P.E.
Biology Club.

ADREAN, JACK S.
Burnet
B.A.—Speech
College Players.

AMIS, FRANK E.
San Benito
B.S.—Biology
Kappa Delta Pi;
SRA.

ARMSTRONG, PAT S.
Pecos
B.S.—English
Philosophians;
Rodeo Club; English Club; Canterbury Club.

BAHNMAN, LEAH F.
Harlingen
B.S.—Elem. Ed.
Beretta Hall,
pres.; IHC, pres.;
SRA; ACE; Pedagog;
ICEC; Press; IOC;
Wesley, pres.;
Outstanding Student.

BAKER, DOUGLAS
Merkel
B.S.—Ag.

BAKER, Lester L.
Houston
B.B.A.—Business
Administration
Chi Gamma Iota.

BEHYMER, JUANITA
Baytown
B.S.—Elem. Ed.
Craddocks; ACE;
Girl's ICC.

BERTLING, GAY A.
Marble Falls
B.S.—H.E.
Alpha Chi; KDP;
KLK; BSU; Choir;
Inter-club; SRA;
Band.

BEYER, DOUGLAS
Seguin
B.S.—Speech
Arnold Air
Society.

BEYER, GENE
Fentress
B.S.—Ag.
FFA.

BIRD, JOHN K.
Gonzales
B.S.—Chemistry
Jeffersonians;
Pres. Soph. Class;
Tennis.

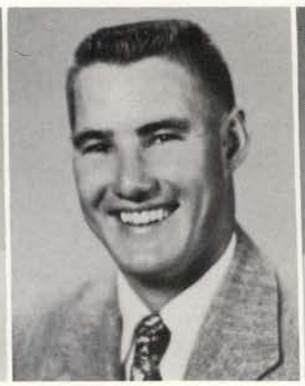

BISHOP, MARY L.
Houston
B.S.—H.E.
Craddocks; KLK.

BOCK, BOBBIE J.
Lockhart
B.S.—Speech
KDP.

BOAZ, SID
Chandler, Ariz.
B.S.—Chemistry
Cheerleader; BSU; Gallardian; Pedagog; Press Club; Who's Who; Outstanding Student; Pres. Speck Hall.

BOWEN, HARRIET
Corpus Christi
B.S.—Elem. Ed.
ACE; IOC; Gamma Delta.

BOX, THADIS W.
San Marcos
B.S.—Ag.
FFA, pres.

BRACEY, DOROTHY
San Marcos
B.S.—B.A.

BRADLEY, JO ANN
San Antonio
B.S.—Elem. Ed.

BRAUN, GLORIA
Carmine
B.S.—Elem. Ed.
English Club; ACE; LSA.

BROWN, DON E.
Luling
B.B.A.—
Business Administration

BROWNING, ERNESTINE
Austin
B.S.—B.A.
Allie Evans.

HEAD CHEERLEADER Sid Boaz looks at a few of the 1000 complimentary megaphones presented by the Reynolds Co.

BUCKNER, DELL
Dale
B.S.—Elem. Ed.
Idyllics; KDP; Twirling Corp; Fr. Class Sec.

BUCKNER, ROLAND G.
Red Rock
B.S.—B.A.

BUCKNER, TOMMY
San Marcos
B.A.—English
English Club; Alpha Chi, pres.; Senate; STD, pres.; ROTC; Rifle Team Arnold Air Society; Drill Team.

BUENGER, JOYCE L.
Yoakum
B.S.—Elem. Ed.
Shakespeares; ACE; Alpha Muse; A Capella Choir.

FLIGHT COMMANDER Manley Crider leads the College ROTC unit in the Homecoming parade.

BURRIS, EDITH G.
Alice
B.A.—Soc. Sci.
Calender Girl; Idyllics; Alpha Chi; KDP.

BUTTON, BETTY ANN
San Antonio
B.S.—H.E.
KLK; House Council.

CALHOUN, RUFUS W.
Goliad
B.B.A.—
Business Administration.

CAMP, DOROTHY
San Antonio
B.S.—H.E.
KLK.

CARLESTON, HERBERT
Giddings
B.S.—Math.

CARSON, JAMES L.
Burnet
B.S.—Ag.
FFA.

CASTELLANOS, TONY
Brownsville
B.S.—English
Band; A Capella Choir; Orchestra; English Club.

CASTELLO, AURELIO
Rogers
B.S.—
Business Administration
Newman Club.

CHANEY, GLENN
Texas City
B.S.—Chemistry
Jeffersonians; Biology Club.

CHAPMAN, DORIS
Del Rio
B.S.—P.E.
DPK, pres; WRA; pres.; Phi Epsilon Mu; Allie Evans.

CHENAULT, CHARLES B.
Junction
B.S.—Ag. Ed.
FFA; Rodeo Club.

COOK, LA MERLE
Freer
B.S.—H.E.
Philosophians; KLK, pres.; KDP; Inter Club Council.

CORSER, BARBARA
San Antonio
B.S.—Elem. Ed.
Alpha Muse; ACE; Band; Orchestra; A Capella Choir; Allie Evans, pres.

CRIDER, MANLEY
Lampasas
B.S.—Art Ed.
Kappi Pi; Arnold Air Society.

CUNNINGHAM, ANNE
Bellaire
B.S.—Elem. Ed.
ACE; Delta Psi Kappa; WRA; Phi Epsilom Mu; Canterbury Club.

DAMRON, REGINA
Blanket
B.S.—Elem. Ed.
Shakespeares; Kappa Pi; KDP; A Cappella Choir.

DEDEKE, WALTER
San Antonio
B.S.—Chemistry
T Association.

DODD, JUANELL
San Antonio
B.S.—Art
Kappa Pi; Girl's ICC; Craddocks.

DONOP, CHARLESTON
Mason
B.S.—B.A.
Sinfonia; Band; Wesley Foundation.

DUBOSE, MARY
Devine
B.S.—H.E.
KLK; PSA.

DUBOSE, W. L.
Kyle
B.A.—Journ.
Press Club.

DUEY, CLARENCE J.
Llano
B.S.—Chemistry
BSU.

DUNN, CHARLOTTE L.
Brady
B.S.—Elem. Ed.
Alpha Muse; Wesley Foundation; A Capella Choir.

ELROD, CHRISTINE
Big Spring
B.S.—English
English Club; Alpha Chi; KDP.

ELROD, JOSEPH
Big Spring
B.S.—B.A.
KDP; Pi Omega Pi.

ENGELHARDT, JO
San Antonio
B.S.—Journ.
Craddocks; Star; Press Club; Pedagog.

CHEERLEADERS Benny Horny and Shirley Paine take time out from yells to jitterbug.

TWELVE HILL FAVORITES are shown above following their presentation at the Homecoming dance.

EVERETT, JUSTINE
Conroe
B.S.—Elem. Ed.
SRA; ICEC; ACE;
Wesley Foundation.

FASELER, JOHN F.
Yancey
B.S.—P.E.
T Association.

FELTNER, FRED W.
San Marcos
B.B.A.—
Business Administration
Chi Gamma Iota.

FURRY, MARGARET
Victoria
B.S.—Business Ed.
Craddocks; Twirling
Corp; Pi Omega Pi.

GARMS, FRAN
Cotulla
B.S.—P.E.
Craddocks;
Phi Epilson
Mu, pres.; WRA.

GEORGE, MELTON
San Antonio
B.S.—B.A.
Jeffersonians;
Arnold Air
Society, Officer.

GERMER, LEONARD
Maxwell
B.S.—P.E.
T Association.

GHOLSON, SHIRLEY
Houston
B.S.—Soc. Sci.
Pickard HC; BSU;
Social Science
Club.

GILLETTE,
WALTER H.
New Braunfels
B.S.—Soc. Sci.
Jeffersonians;
Chi Gamma Iota.

GOLDEN, ELLA
Kirbyville
B.S.—B.A.
Philosophians,
pres; Alpha
Chi; KDP; ICC;
Pi Omega Pi.

GORDON, JO ANNE
San Antonio
B.S.—Music Ed.
BSU; Alpha Muse;
Band; Choir;
English Club.

GRAHAM, EDDIE
San Marcos
B.S.—B.A.
College players;
Chi Gamma Iota.

GRIFFITHS, JOAN
San Antonio
B.S.—P.E.
Phi Epsilon Mu; WRA; Tennis Club; Beretta HC; Commons HC.

HALL, HILDRED
San Marcos
B.S.—Elem. Ed.
ACE; KDP; Alpha Chi

HANNON, MONETTE
Goldthwaite
B.S.—Elem. Ed.
ACE; KLK.

HARDING, PATRICIA
San Antonio
B.S.—Elem. Ed.
Senate.

HART, SHARON
LaMarque
B.S.—H.E.
Shakespeares; KLK; Senate.

HAY, GERALD L.
Medina
B.S.—Ag. Ed.
FFA.

HAZLETT, WILLIAM
San Marcos
B.S.—Math.

HELD, E. S.
Mission
B.A.—Soc. Sci.

HENDERSON, ROBERT
Sabinal
B.B.A.—Business Administration.

HENRY, DIANE
Donna
B.S.—B.A.
Shakespeares, pres; Girl's ICC; KDP; Pi Omega Pi.

HERRING, DELORES
Belton
B.B.A.—Business Administration.

HEYN, FRED A.
Luling
B.S.—I.A.
I.A. Club.
Idyllics.

HIATT, MARY LOU
Edcouch
B.S.—Elem. Ed.
Alpha Muse; BSU; ACE; Choir; Orchestra.

HILL, ANN DELANE
Austin
B.S.—Elem. Ed.
ACE; KDP; BSU; Alpha Chi; SRA; Alpha Muse; Band; Choir.

FRESHMEN and the cheerleaders bring the Bobcats out onto the field.

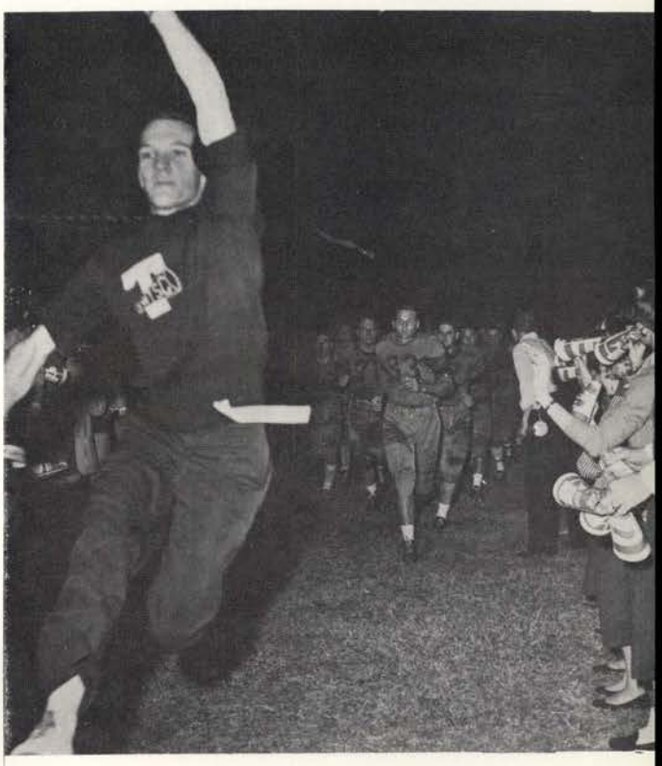

ONE OF THE FLOATS welcoming Senator Lyndon Johnson at the Homecoming Parade was this Sophomore Float.

HIPP, JAMES W.
Crystal City
B.S.—Chemistry.

HOGGETT, PIERCE
Junction
B.S.—Ag. Ed.
Harris Blairs; FFA; Senate; Gaillardian; Rodeo Club; Soph. Class Pres.; House Council.

HOLUB, MILDRED
Louise
B.S.—H.E.
KLK; Newman Club; Pres. Commons Hall; IHC.

HOMEYER, JAN
Brownsville
B.S.—B.A.

HOOPER, JIMMIE
Tanglewood
B.B.A.—
Business Administration.

HORNY, BENJIMAN
Goliad
B.B.A.—
Business Administration.
Harris Blairs, pres; ROTC; Drill Team; Gaillardian; ICC; Senate; Arnold Air Society.

HOWELL, EMILY
Victoria
B.S.—Elem. Ed.
Shakespeares; ACE.

ITZ, MARILYN
Albert
B.S.—P.E.
Phi Epsilon Mu; WRA; Aquatic Club; Modern Dance; DPK.

JENKINS, JAMES
Kerrville
B.S.—Chemistry.

JOHNSON, BEN
San Marcos
B.S.—Chemistry
FFA; Rodeo Club; Chi Gamma Iota.

JUREK, RICHARD
Waco
B.S.—Soc. Sci.
Newman Club; English Club.

KEMPER, GORDON
Kerrville
B.S.—P.E.

KIMBALL, PATSY
Fentress
B.S.—Elem. Ed.
Band; Orchestra;
A Cappella Choir;
Alpha Muse; WRA.

KNOX, SARA
Corpus Christi
B.B.A.—B.A.
Shakespeares;
Newman Club.

KUNTSCHIK, JO ANN
Gonzales
B.S.—Music
Newman Club;
Alpha Muse;
A Cappella Choir.

LANGE, ALBERT
Buckholte
B.S.—P.E.

LANGSTON, IRIS
San Antonio
B.S.—B.A.
Shakespeares;
Alpha Chi; KDP;
Pi Omega Pi.

LAWS, CHARLES P.
Austin
B.B.A.—B.A.
Arnold Air Society; Drill Team.

LAYWELL, CLIFF
Bertram
B.S.—Voc. Ag.
FFA; Rodeo Club.

LONGORIA,
FRANCISCO A.
San Benito
B.S.—Elem. Ed.
Newman Club.

LOTH, A. J.
Fredericksburg
B.S.—P.E.
T Association.

LUENSMANN,
BENNO J.
Marion
B.S.—Voc. Ag.
FFA; Rodeo
Club.

STUDENTS find that the card catalog in the library is useful for those history courses.

MARTIN, GLENDA
Woodsboro
B.S.—Elem. Ed.
Shakespeares;
College Players,
Pres.; KDP.

MASSEY, CLAYTON
Harper
B.S.—Ag. Ed.
FFA.

McCARTNEY, LARRY
Sabinal
B.S.—Art Ed.
A Cappella Choir

McCHRISTIAL,
JIMMY
Austin
B.B.A.—B.A.
Harris Blairs;
Fr. favorite;
Harris Hall HC.

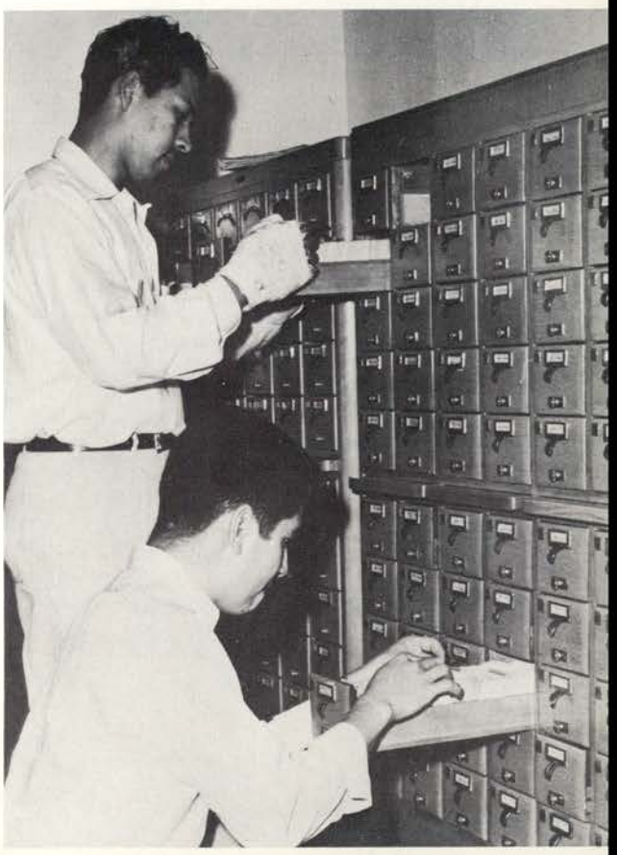

BOBCAT FANS are enthusiastic at the Homecoming football game.

McCOLLOM, JIM
Beeville
B.A.—Journ.
Harris Blairs; Newman Club; Sr. Class Pres.; Press Club, Pres.; Gaillardian; Star; Pedagog; Harris Hall HC; Shakespeare Man.

McCORD, MAXINE J.
San Antonio
B.S.—Elem. Ed. ACE.
Philosophians;

McKENZIE, MARJORIE
Grapeland
B.S.—H. E.
KLK; BSU.

McLEAN, RAYMOND
Columbus
B.S.—P. E.
Biology Club; Pres. Speck Hall.

MELLENBRUCH, PAULA
Pharr
B.S.—B. A.
Kappa Pi; Jr. Favorite; Girl's ICC; Idyllics; Senate; Frontier Royalty.

MENDOZA, PATSY
San Marcos
B.S.—Elem. Ed.

MILFORD, THOMAS
Lamesa
B.S.—P. E.
Harris Blairs.

MUECKE, JAMES E.
Shiner
B.B.A.—B.A.
Jeffersonians; Arnold Air Society; LSA; Drill Team; SRA; ROTC.

NANCE, BONNIE
San Saba
B.S.—B.A. Gaillardian; Alpha Chi; KDP; Who's Who; IHC; Allie Evans; Sayers Pres.; Frontier Royalty. Soph. Favorite; Pi Omega Pi;

NANCE, LARRY
Rio Frio
B.S.—Ag. Ed.
FFA; Rodeo Club.

NAUMANN, BERTHA
Seguin
B.S.—Music Ed.
Alpha Muse; KDP; A Cappella Choir; Alpha Chi.

NAUMANN, STANLEY
Seguin
B.B.A.—B.A.

NAYLOR, JOYCE
Woodsboro
B.S.—Business Ed.
Philosophians, Pres; Pi Omega Pi; KDP; Senate; Alpha Chi.

OHLENDORF, FRANCES
Martindale
B.B.A.—B.A.
Allie Evans; BSU; Band; SRA; Alpha Chi.

PALACIOS, ELIVRA
Laredo
B.S.—Elem. Ed.
Newman Club; ACE.

PATTON, W. C.
Alvin
B.S.—B.A.
Harris Hall HC.

PEACE, MARY E.
San Antonio
B.S.—Journ.
WRA; Craddocks; KDP; Star; Beretta HC; Pedagog, Ed.

PENTECOST, JAMES
Devine
B.M.E.—Music
Band; Orchestra; A Cappella Choir; Sinfonia; Gamma Phi.

PERRY, RUBY L.
Lissie
B.S.—Math
Shakespeares; Senate; Alpha Chi; KDP; WRA.

PETERSON, GLENN
Amarillo
B.S.—History

PETTY, TANIS I.
San Antonio
B.B.A.—B.A.

PICKENS, EUGENE
San Antonio
B.S.—Chemistry
Chi Gamma Iota; BSU.

IDYLLICS give a skit performance for the first Rush Party at Sewall Park.

POLANSKY, MARY LOU
Caldwell
B.S.—Elem. Ed.
Craddocks; ACE; English Club.

PROLL, CAROL
San Antonio
B.S.—Elem. Ed.
Idyllics; ACE.

PRUETT, NORMA
San Antonio
B.S.—Elem. Ed.
Allie Evans; KDP; ACE.

PYKA, CECILE
Fredericksburg
B.S.—Elem. Ed.
ACE; Newman Club.

THE ENGLISH CLUB'S FLOAT at the Homecoming Parade denotes Senator Lyndon Johnson in Washington.

REITMEYER, JAMES C.
Hitchcock
B.S.—Ag. Ed.
FFA.

RENKEN, ANNETTE
Corpus Christi
B.S.—Soc. Sci.

REYNA, CONNIE
Edinburg
B.S.—P.T.
BSU; Newman Club; SRA; Science Club.

REYNA, JOE
Eagle Pass
B.S.—P.E.
T Association; ROTC; Drill Team; Arnold Air Society.

RODGERS, CHARLES
Bertram
B.S.—Ag. Ed.
FFA.

RODGERS, LESLIE
Lexington
B.B.A.—B.A.

ROSE, MELBA JO
Lockhart
B.S.—Soc. Sci. BSU.

ROSZEL, PAT E.
Pasadena
B.S.—Chemistry
Jeffersonians; Arnold Air Society.

ROWLEY, CAROLYNN
Corpus Christi
B.S.—Elem. Ed.
Philosophians; BSU; ACE.

SAENZ, ZULEMA
Harlingen
B S —P.E.
Newman Club; Phi Epilson Mu; WRA.

SALINAS, CHITO
Laredo
B.S.—Soc. Sci.
Newman Club.

SCHMELTEKOPF, LILLA K.
San Marcos
B.S.—H.E.

SCHROEDER, CLIFFORD
East Bernard
B.S.—Soc. Sci.
Social Science Club.

SCHULZE, MARY
Baytown
B.A.—English
Alpha Chi; KDP; English Club; LSA; Allie Evans; Orchestra; STD; Social Science Club; Scrip.

SCHWARZ, JAMES
Rockdale
B.S.—Ag. Ed.
FFA.

SEBESTA, ALICE
Caldwell
B.S.—Elem. Ed.
English Club; ACE; Hornsby HC.

SEBESTA, DANIEL
Caldwell
B.A.—Soc. Sci.
SRA, Pres; KDP; Alpha Chi; PSA, Pres.; Who's Who; Outstanding Student.

SEBESTA, DAVID
Caldwell
B.A.—Soc. Sci.
SRA, Pres; KDP; Alpha Chi; PSA, Pres.; Who's Who; Outstanding Student.

SEFTON, LEON
Pasadena
B.S.—I.A.
I.A. Club; BSU.

SIDES, KENNETH
San Antonio
B.S.—Speech
Jeffersonian; Alpha Chi; KDP; Arnold Air Society; College Players; Debate Team; Pi Kappa Delta.

SMITH, PAT E.
Rockport
B.S.—P.E.
Harris Blairs.

STAATS, NANCY
New Braunfels
B.S.—H.E.
Allie Evans; KLK.

STEWART, TOM
San Antonio
B.S.—I.A.
Epsilon Pi Tau, Pres.; I. A. Club; Arnold Air Society.

STOREY, JACK
San Marcos
B.S.—Art
Jeffersonians; Chi Gamma Iota.

STUART, CHIPMAN
Greensboro, N.C.
B.S.—I.A.
I.A. Club; Chi Gamma Iota.

TETENS, ELAINE
Buda
B.S.—Elem. Ed.
Craddocks; ACE.

A SAMPLE of the popular "Blair Haircuts" during initiation.

EVERYONE ENJOYS the Homecoming Dance after winning the game that afternoon.

THURMAN, RICHARD
San Marcos
B.B.A.—B.A.

TINDALL, RALPH
Granfells Gap
B.S.—P.E.
Harris Blairs.

TRAYLOR, JANNET
Corpus Christi
B.B.A.—B.A.
Craddocks, Pres; PSA; Girl's ICC; Beretta HC; Pedagog.

TYNER, LOUELLA
Donna
B.S.—B.A.
Shakespeares; KDP; English Club; Pi Omega Pi, Pres.

VACEK, DOROTHY
Lake Village
B.S.—H.E.
Newman Club; KLK; Band; A Cappella Choir.

VACEK, JEROME
East Bernard
B.S.—Soc. Sci.
Newman Club; Upsilon Rho; SRA.

VANDIVER, DARRELL
McAllen
B.A.—Math
Harris Blairs.

VAN KLEEF, GEORGE
San Antonio
B.B.A.—B.A.

VELA, ARMANDINA
Zapata
B.S.—Elem. Ed.
Newman Club; ACE.

VINCENT, DUANE
San Marcos
B.S.—P.E.
T. Association.

VON ROEDER, ELEANOR
Snyder
B.S.—H.E.

WALLS, JIM
San Antonio
B.S.—B.A.
Cheerleader; Gaillardian; Student Body President.

WATKINS, MARTHA
Uvalde
B.S.—H.E.
Philosophians; KLK; Aquatic Club; Canterbury Club.

WELCH, JUANITA
Lampasas
B.S.—Business Ed.
Idyllics; SRA; Aquatic Club; Senate; Twirler.

WHATLEY, BILLY
Galena Park
B.S.—Speech T. BSU.

WHIDDON, ELAINE
Driscoll
B.B.A.—B.A.

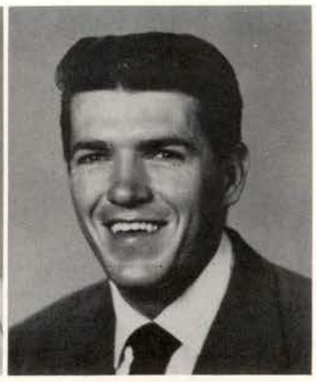

WHITE, GORDON
San Antonio
B. S.—P.E.
Chi Gamma Iota; Social Science Club.

WILHITE, BROOKS
Abilene
B.B.A.—B.A.
LSA; Chi Gamma Iota.

WILLIAMSON, ELIZABETH
San Marcos
B.S.—H.E.
KLK.

WILLIS, CLARA
Del Rio
B.S.—Elem Ed.
ACE; Alpha Muse; KDP; Band.

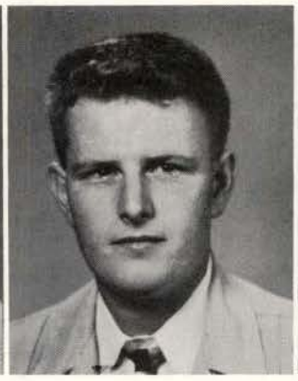

WILSON, WILLIAM
Temple
B.S.—Ag. Arnold Air Society; FFA; Rifle Team; ROTC.

WINGO, BONNIE
Corpus Christi
B.A.—Elem. Ed.
English Club; ACE.

WOODALL, KATHY
Nixon
B.S.—Elem. Ed.
Idyllics; ACE; Gaillardian; A Cappella Choir; Calendar Girl; Fr. HC.

WYATT, JIMMY
Girard
B.S.—Ag. Ed.
B.B.A.—B.A.

ZELENEVITZ, GRACIE
Granger
B.S.—H.E.
Shakespeares; Girl's Icc; KLK; Newman Club; Senate; Alpha Muse.

ZERR, THOMAS
D'Hanis
B.B.A.—B.A.
Chi Gamma Iota.

DAVY CROCKET spirit reigned as Sinfonia float thrilled Frontier Day crowd.

JUNIOR

JIM GANN

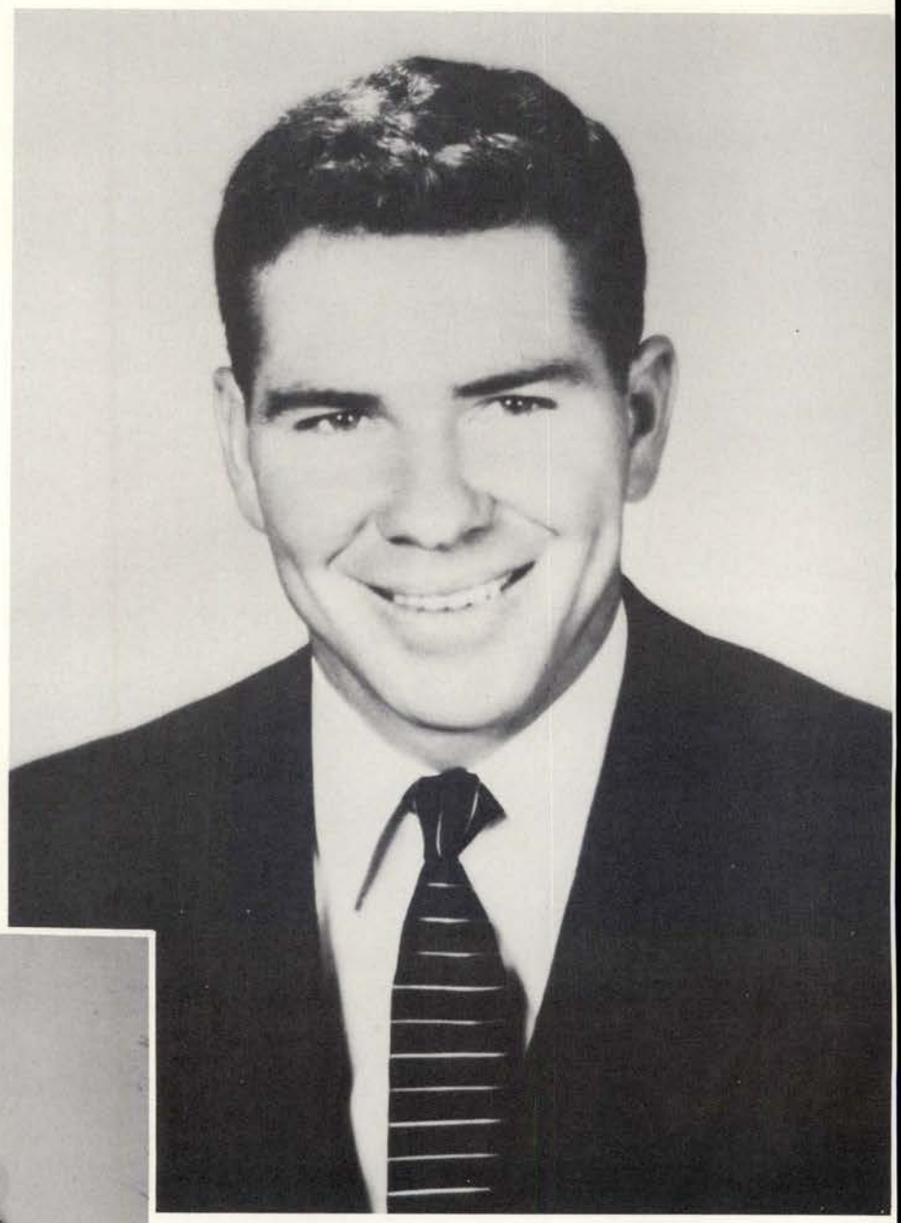

FAVORITES

EMMA JEWEL RUBLE

JUNIOR OFFICERS — Left to Right: Sandy Smith, Jacque Munger, Dickie Shult, Jerry Freer, Shirley Paine, and Jack Franke.

JUNIOR OFFICERS

PRESIDENT	Jack Franke
VICE-PRESIDENT	Shirley Paine
SECRETARY	Jacque Munger
TREASURER	Jerry Freer
REPORTER	Sandy Smith
SGT.-AT-ARMS	Dickie Shult Jimmy Jordan

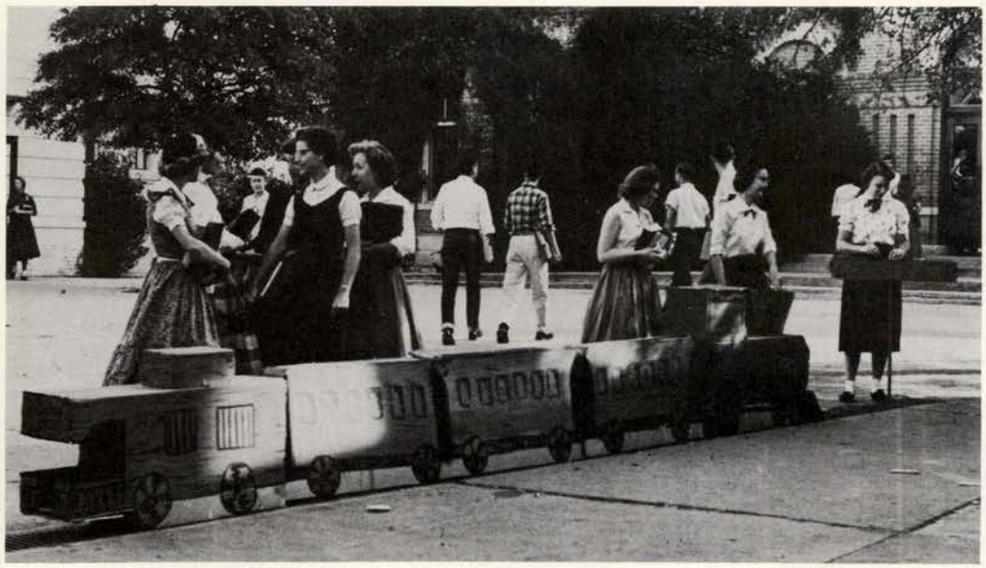

THE SOPHOMORE CLASS erected this "Bobcat Victory Train" on the Quad to support the Bobcat team.

AARON,
GEORGE B.
San Marcos

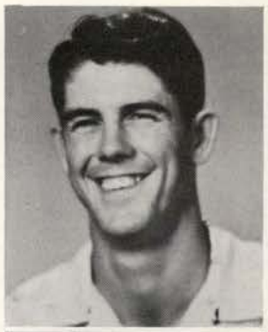

ADAMS,
BONNIE R.
El Paso

ALEXANDER,
IRVIN S.
San Antonio

ALEXANDER,
ROGER A.
Rio Hondo

ALLEN,
GRACE L.
Leander

AMAYA,
ROSA M.
Carrizo Springs

BAIN
BARBARA M.
San Antonio

BAKER,
LOUIS E.
San Antonio

BAKER,
WALTER E.
Luling

BALDWIN,
WILMA
Houston

BARRON,
NELDA F.
Edna

BASSE,
BOB
San Antonio

BECK,
CALVIN A.
Waelder

BEVERLY,
KENNETH C.
Gatesville

BIGGIO,
DORI J.
Laredo

BINGAMAN,
PAULINE
Uvalde

BLACK,
SUE F.
Cotulla

BLACKLOCK,
CLYDE N.
Bertram

BLOCK,
WILFRED H.
Knippa

BORCHARDT,
DELLA M.
Orange Grove

BRISCO,
NEIL A.
Devine

BRUTON,
HOMER R.
Richland Springs

BUCEK,
ROBERT L.
Hallettsville

BURNETT,
MARY M.
San Marcos

BUSH,
DORMAN D.
Llano

CALICUTT,
MAY F.
Cotulla

CAMPBELL,
PEGGY M.
Garrett

CARAWAY,
HELEN J.
San Antonio

CHOLLETT,
AL G.
Columbus

CLARY,
LA JOY M.
Star

COALSON,
JOY A.
Rochelle

CONSTANCE,
DONALD P.
Temple

COPELAND,
SHIRLEY B.
Kenedy

CRAVENS,
GARY L.
Stonewall

CROW,
BEVLIN A.
Ingleside

DAILEY,
DAVID M.
San Marcos

DAMON,
BETTY
San Marcos

DANIEL,
DIANE L.
Holland

THE SAM HOUSTON BEARKATS are finding it hard to stop Bobcat Bobby Graham.

LOUISIANA HAYRIDE came to the campus in September featuring Elvis Presley.

DANNELLEY,
RONNIE J.
San Marcos

DAVIS,
GRADY C.
Tuleta

DEDEKE,
SHIRLEY K.
San Marcos

DICKENS,
JIMMIE D.
Kyle

DONEGAN
PATRICIA
Seguin

DORNBUSCH,
ALVA J.
Knippa

DUNLOP,
DARRELL R.
Andice

DUNN,
THOMAS N.
Mercury

EDWARDS,
MARY W.
San Antonio

EICKENROHT,
RALPH A.
Seguin

ELLING,
JAMES R.
Skidmore

ERICKSON,
FRED
Freer

FISCHER,
LOLA A.
Fischer

FISHER,
MARY
Utopia

FLOYD,
JOHN C.
Gonzales

FLUGRATH
MARVIN W.
Blanco

FOSSLER,
CAROL R.
Palacios

FOSTER,
JERRY D.
Bishop

FOX,
JOYCE
Austin

FRANKE,
JACK E.
Fentress

FREER,
JERRY H.
Houston

FRENCH,
DELMON B.
San Marcos

FRESENIUS,
ROBERTA
San Antonio

FRIDAY,
LARRY M.
Midland

GAENSLEN,
ELIZABETH
San Antonio

GALBREATH,
J. C.
San Marcos

GASTON,
THOMAS E.
Edinburg

GAYTAN,
MARIA E.
San Marcos

GECK,
NORMANDIE G.
Laredo

GERICK,
ANNETTE A.
Bartlett

GIBBENS,
BOBBY R.
Uvalde

GLASS,
CARL
Luling

GLASS,
WILLIAM B.
Gonzales

GONZALES,
NORMA
San Marcos

GOODRUM,
JOHN A.
Seguin

GRAVES,
CECIL
San Marcos

GRAY,
TRAVIS L.
Seguin

GRIFFIN,
MYRA B.
San Antonio

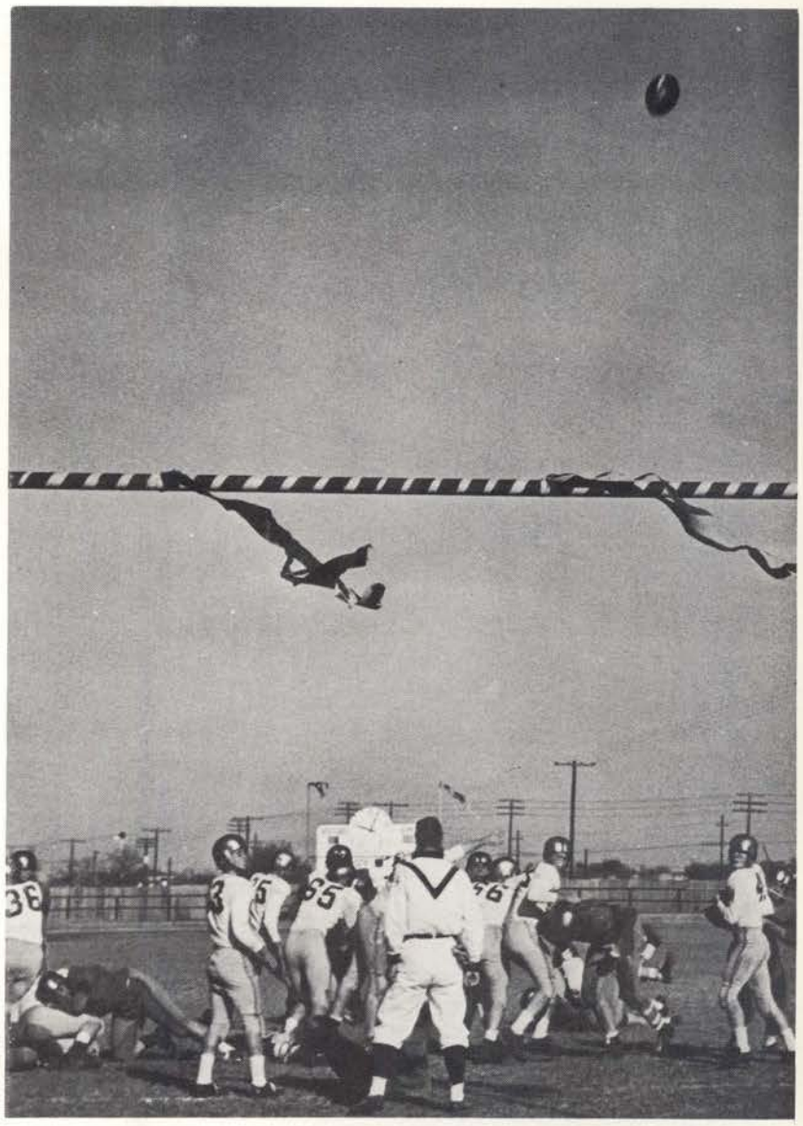

THE BOBCATS and the East Texas team watch the ball make our extra point. SWTSTC won the Homecoming game 27-7.

HALLOWEEN sets the stage for the Idyllic's masked ball in the Student Union Ballroom.

HAND,
PATRICIA J.
Bandera

HANNON,
HERBERT H.
Goldwaite

HANS,
LOUIS E.
Cuero

HASSE,
BILLY
Austin

HAYES,
JOHN H.
Bandera

HEFFERNAN,
THOMAS D.
Junction

HENDERSON,
DON
Burnet

HILLIARD,
OLAN G.
Freer

HIPP,
JOYCE, E.
Crystal City

HODGES,
FREDDA M.
Stonewall

HOFFMANN,
KEITH F.
Victoria

HOHERTZ,
WALLACE W.
Lockhart

HOLLENBURG,
GEORGE A.
Lake Jackson

HOWELL,
JANE R.
Corsicana

HUGGINS,
KENT
Austin

JAMES,
GERALD C.
Beeville

JOBES,
JOHN F.
Kerrville

JOHANSON,
LAMAR
Cherokee

JONES,
GAYLE J.
Kenedy

JONES,
MYRA H.
Santa Rosa

JONES,
NELDA M.
Dilley

JORDAN,
HELEN M.
Bryan

JORDAN,
JAMES R.
Mason

KALLUS,
I. J.
Luling

KEITH,
RETHA L.
Rogers

KELLAR,
BUDDY
Smithville

KELLEY,
JESSE L.
Lockhart

KENSING,
DICK
Mason

KENDRICK,
SAM
Junction

KIRK
BILLY D.
Garland

KITCHEN,
DANNE
San Marcos

KLAEVEMANN,
JACKQUELINE
Orange Grove

KOEHN,
ELLIOTT F.
Weimar

KOEN,
LOUAUNNA
Killeen

KRUEGER,
BILL
Johnson City

LANCASTER,
SHIRLEY
Refugio

LANDRUM,
GENE
Port Isabel

LATIMER,
MARTHA
Uvalde

CRADDOCK MEMBER Bobbie Lois Jenkins gives an imitation of "little Suzie."

SOME EX-CHEERLEADERS led yells at the Homecoming football game.

LEE,
DOROTHY
San Antonio

LUCAS,
DON
Houston

MACHAC,
KAREN G.
Yoakum

McCREAREY,
CLARECE
Kingsville

MANGOLD,
OTTO C.
San Antonio

MANZ,
JOY F.
San Antonio

MARTINEZ,
ESTHER D.
Brownsville

MASON,
GERALD
San Antonio

MAYFIELD,
ELLISON W.
Johnson City

MEDELLIN,
MARY R.
Crystal City

MENELEY,
TYSON
Prairie Lea

MENN,
CHARLES T.
Austin

MENN,
WALTER E.
Austin

MEZA,
THERESA
San Antonio

MONTIER,
LEA
Port Lavaca

MUNGER,
JACQUE L.
Santa Rosa

NEELY,
RICHARD B.
Buckhannon, W. Va.

NORRIS,
BRUCE D.
San Antonio

ODOM,
JACKY W.
Kenedy

OGDEN,
PAULINE M.
San Antonio

OVERBY,
ROGER A.
Kenedy

PAINE,
SHIRLEY J.
San Marcos

PARGMANN,
HELEN M.
Runge

PARK,
WANDA L.
Madisonville

PARKS,
MARLENE
Columbus

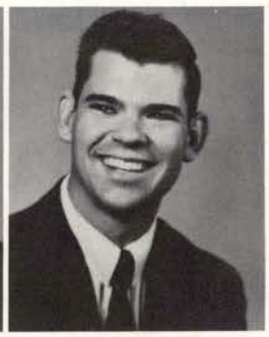

PAYNE,
LARRY
Kenedy

PEPPER,
CLIFTON G.
Freer

PILAND,
MERRILL Z.
Driftwood

PLOCEK,
HAROLD C.
Rosebud

POLAN,
GENIE N.
Nixon

PORTER,
SYLVIA N.
San Angelo

PORTERFIELD,
BOBBY L.
Woodsboro

PRUETT,
ELOYCE L.
Mathis

PULLIN,
RUTH M.
Whitsett

RANGE,
ROBERT
Corpus Christi

REED,
EVA M.
Corpus Christi

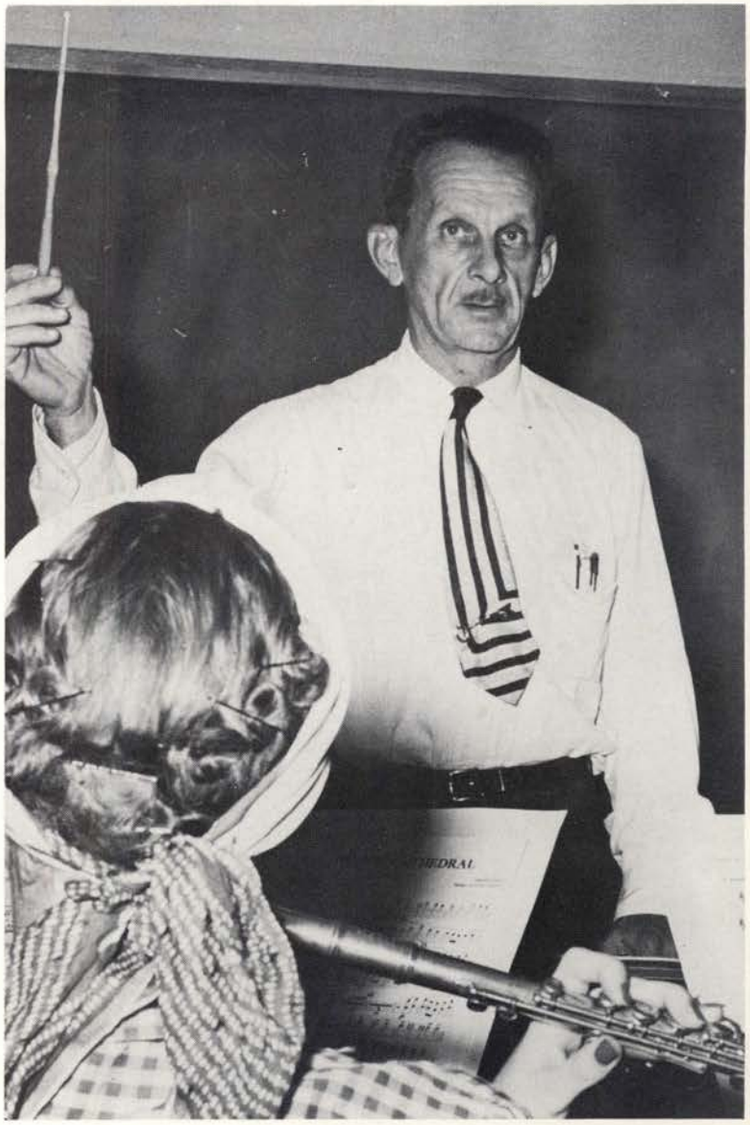

DIRECTOR ANTON BEK conducts the band in practice.

ALLIE EVANS' members greet prospective members at their Rush party.

REESE,
BETTY G.
Brady

REESE,
VIRGINIA
Cotulla

REEVES,
MILDRED A.
San Antonio

REYNOLDS,
BOBBIE J.
Liberty Hill

ROBERTS,
BOBBY L.
Corpus Christi

ROBERTS,
ELISABETH
Llano

ROCK,
MARTHA
San Antonio

RODRIGUEZ,
GLORIA G.
San Marcos

RUBLE,
EMMA JEWEL
Bertram

RUIZ,
HILDA M.
San Marcos

RYLANDER,
JANET
Buda

SAMPLE,
BEVERLY J.
Kerrville

SANDERS,
LELA O.
Dilley

SCHAUER,
MARTHA J.
Corpus Christi

SEAY,
JAMES E.
Floresville

SHULT,
RICHARD S.
El Campo

SLAUTER,
DOROTHY J.
Overton

SMITH,
BERNARD S.
San Marcos

SMITH,
GLADYS R.
Rogers

SMITH,
JAMES W,
San Antonio

SMITH,
PATRICIA
Hondo

SMITH,
WAYLAND W.
McLean

SOUTHERN,
JO
San Antonio

SPILLER,
VAN
Rosenburg

STAFFORD,
JAMES W.
San Marcos

STAFFORD,
JEAN
Manor

STEELHAMMER,
BILL
Mathis

STEWART,
BENNIE L.
Sinton

STRICKLAND,
SUZANNE
Brady

TAYLOR,
DEVEDA
Briggs

TAYLOR,
KENNETH E.
Devine

TORIZ,
ELIZABETH
Brownsville

TEJERINA,
CELIA
New Gulf

TRAFTON,
JAMES L.
Beeville

TREYBIG,
GENEVA M.
Gillett

COULD this be football? It looks more like ballet.

STUDENT TEACHER Inez Redline receives cooperation from her pupils.

TSCHIRHART,
DON L.
Castroville

UHR,
ALBERT T.
San Antonio

UNANGST,
NEVA J.
Bishop

USTYNIK,
JARVIS,
El Campo

VERA,
AURORA
Brownsville

VINCENT,
FRANETTE A.
Ketchikan, Alaska

WARE,
BEVERLY
Sabinal

WATLINGTON,
EDNA
San Marcos

WENTZ,
HELEN L.
San Marcos

WESTPHAL,
MARILYN G.
Karnes City

WHIDDON,
ELMER C.
Beeville

WHITE,
WILLIAM H.
Melvin

WIER,
LYDIA A.
San Antonio

WIGGERS,
HENRY G.
Temple

WILLIAMS,
DOROTHY E.
Rogers

WILLIAMSON,
JOHN K.
San Marcos

WILSON,
FRANCES
Port Arthur

YOUNGBLOOD,
CAROL J.
San Antonio

YOUNG,
WARREN R.
Kenedy

BERGLUND,
JACK L.
Rio Hondo

CREEL,
LAURIE
Corpus Christi

ELLIOT,
RICHARD
Kenedy

GANN,
JAMES N.
San Benito

GEFFERT,
HARRY
George West

HARDIN,
CAROLYN
San Marcos

HARDIN,
CULLEN
San Marcos

HATCH,
GORDON
Rio Hondo

HUFFMAN,
MINOR S.
Houston

LAMBERT,
CLARENCE
Shock, W. Va.

MEYER,
LuBETH
La Grange

MILLER,
GEORGE
Bastrop

NEW,
GORDON K.
Lockhart

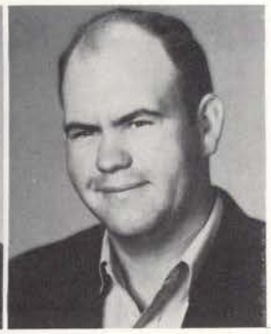

WILLIS,
JOE C.
Brady

GRADUATE REED SELLERS gives freshman a few tips on music.

SOPHOMORE

CHESTER HUNT

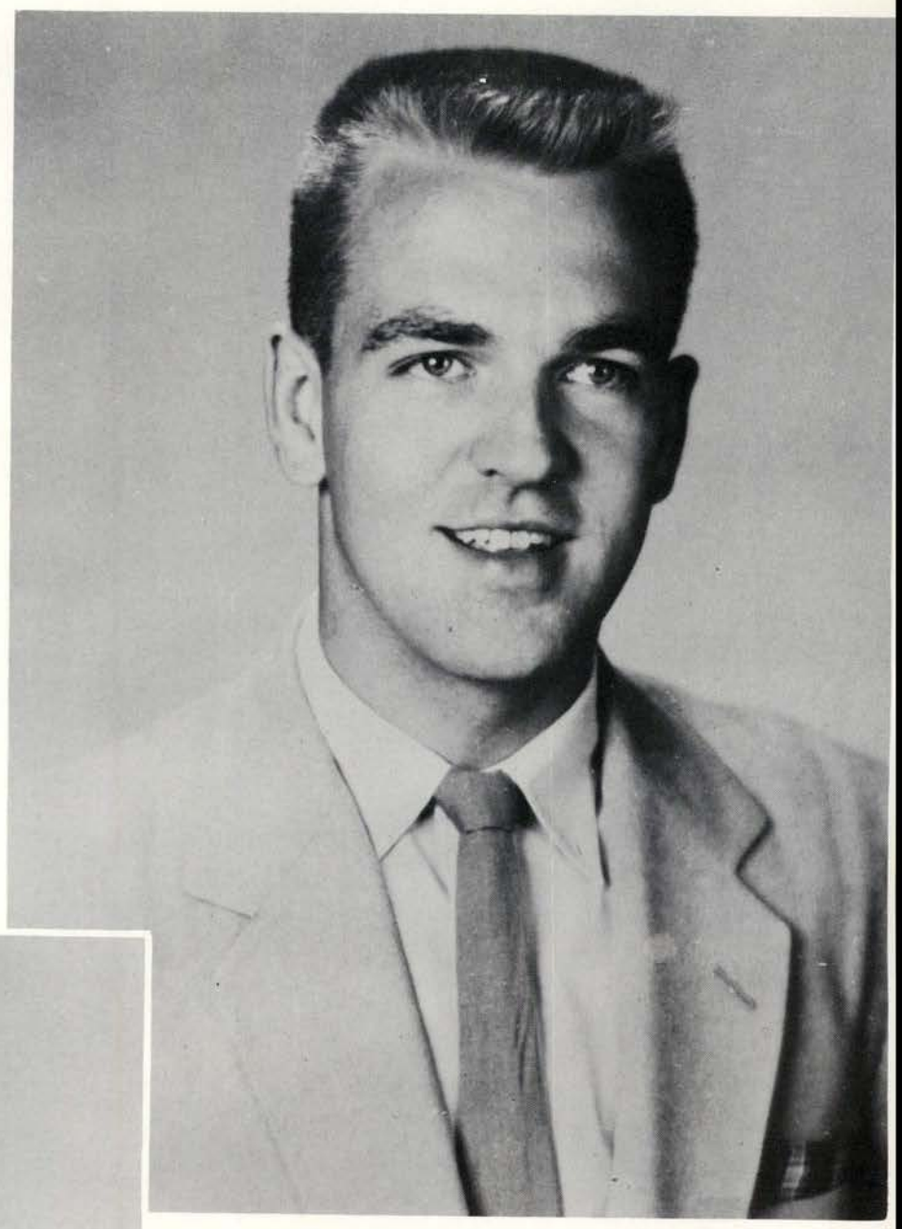

FAVORITES

ANN NELL BURNS

SOPHOMORE OFFICERS—Front row, Patsy Rush and Zula Cates. Back row, Ralph Parr, Chester Hunt and Mac Turner.

SOPHOMORE OFFICERS

PRESIDENT ..... Chester Hunt
VICE PRESIDENT ..... Zula Cates
SECRETARY ..... Patsy Rush
TREASURER ..... Mac Turner
REPORTER ..... Ralph Parr

SNAKE DANCE through Manske's helps raise spirits for Homecoming.

ALBRECHT, MARY S.
Rockdale

ALLEN, EDWARD C.
Sabinal

ALLEN, JOAN
Jourdanton

ALLEN, PEGGY ANN
Bay City

ALLISON, CHARLES I.
Kempner

AOUEILLE, GAY
Kenedy

ARMENTROUT, WILLIAM H.
Austin

ARNOLD, OSCAR
San Marcos

AYERS, DOROTHY E.
San Antonio

BAKER, CHESTER
Austin

BALDRIDGE, BETTY
San Marcos

BALDWIN, MYRE
Houston

BALLARD, DONALD D.
New Braunfels

BARRERA, MARIA D.
Fronton

BAULCH, JOE R.
Sweetwater

BEATY, BARBARA A.
Roswell, N.M.

BECH, ROBERT E.
Junction

BEGO, RALPH W.
Fannin

BENDA, JOSEPH S.
Tiltonsville

BENNETT, HAZEL
George West

BERRY, ALTON
Lampasas

BETHEL, PATRICIA A.
San Juan

BINDSEIL, ARLON A.
Blanco

BINGHAM, JOYCE C.
San Marcos

BIPPERT, CHARLENE
Devine

BLACKWELL, BETTIE SUE
Luling

BLAIR, NELL
Dilley

BLAKE, MARYNELLE
Port Lavaca

BLASCHKE, EARL W.
San Marcos

BOLCH, EMMETT
McGregor

BOONE, GLENN W.
Refugio

BOWERS, GERALD
Seagoville

BRITE, SALLY A.
Seguin

BRUNE, LELLIUS A.
Columbus

BURNS, ANN NELL
Gonzales

BYRON, NELLA MAE
San Marcos

CAMPBELL, MARY DUANE
San Antonio

CARPENTER, EVELYN
Houston

CATES, ZULA M.
Robstown

CAUTHEN, JACK L.
Sheffield

CAVAZOS, JOHNNY N.
Brownsville

CAYLOR, PATSY
Port Aransas

CHAMPION, ZANTY L.
San Marcos

CHAMPION, FREDERICKA E.
Donna

CHARLTON, JIM
Temple

CHAVIZ, SIXTO
Sonora

CLARK, MOLLY ANN
Kemah

CLAUSSEN, LEEANN
Kerrville

HOMECOMING BONFIRE burns high before East Texas game.

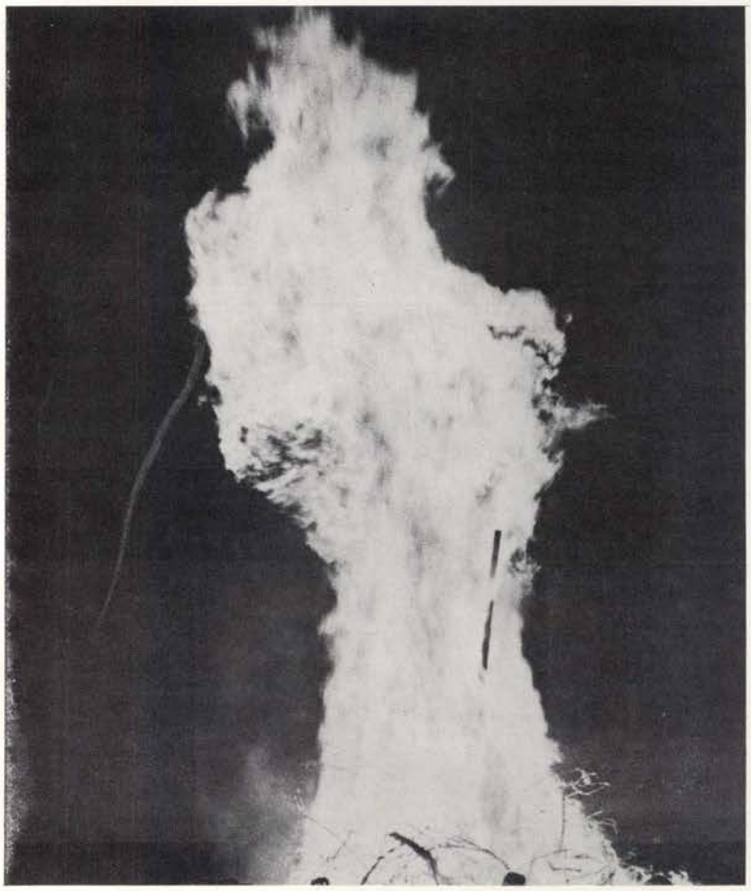

FIRST SNOWFALL covers the Hill in December.

CLICK,
MARILYN
Llano

CLICK,
BARBARA SUE
Llano

CLIFTON,
MARTHA A.
Laredo

COCHRAN,
LYNN M.
Nixon

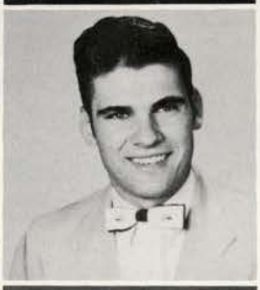

COOPER,
JANE
San Marcos

COPELAND,
KAY
Kenedy

DAUGHERTY,
DONALD S.
Angleton

DAVIS,
RITA M.
Jourdanton

DICKENS,
DEANNA L.
Goldsmith

DICKINSON,
RICHARD L.
Victoria

DORAN,
HILARY
Del Rio

DUESTERHEFT,
ROYCE
Maxwell

DUGAT,
JANIS M.
Texas City

DUNNAHOO,
JAY B.
San Marcos

EICHMAN,
FRANKLIN
Somerset

FANNIN,
DOROTHY
Brackettville

FIFE,
JIMMY RAY
La Marque

FINCH,
JO ANN
Cuero

FOSTER,
EUGENE
Lake Jackson

FOULDS,
EMMETT LEE
San Antonio

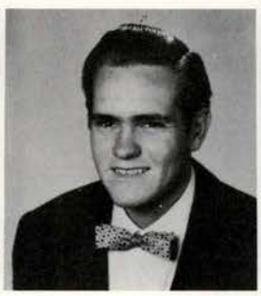

FRENCH,
LOUISE
San Marcos

GARCIA,
JESUSITA
San Benito

GARZA,
DIAMAN
San Antonio

GIBBENS,
JOHN W.
Uvalde

GIBBENS,
WILLIAM S.
Uvalde

GILBRETH,
GLYNDA B.
Baird

GOODNIGHT,
MERLENE
Austin

GOULD,
CARL D.
Lexington

GRAY,
VIVIAN G.
Laredo

GREEN,
BARBARA A.
Richland Springs

GREGORY,
BETTY JO
Yoakum

GREGORY,
GAIL,
Llano

GRILLIAM,
RUSSELL K.
San Marcos

GUTIERREZ,
GRACE
Zapata

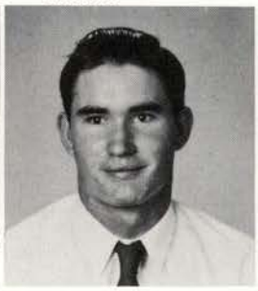

HANZ,
ALTON A.
New Braunfels

HARBERS,
DALTON R.
Nordheim

HARBORTH,
RUTH P.
Geronimo

HARRIS,
GEORGE
Lytle

HARTFIEL,
BARBARA G.
Rosenberg

HARRINGTON,
ZOE ELLA
Derby

HAYDON,
JAMES S.
Liberty Hill

HAVERLAK,
LORETTA
Stockdale

LEAH BAHNMAN, Beretta Hall president initiates house council members.

HAYS,
CHESTER M.
California, Mo.

HEFNER,
GORDON
Bastrop

HENRY,
GARY DEAN
Lampasas

HILL,
AVA MARIE
Weimer

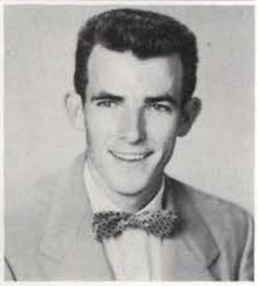

HOLLON,
DOROTHY
Mathis

HORTON,
BOB
San Marcos

JEFF'S western dance at Sewell Park drew a large crowd.

HOWELL,
JAMES F.
Florence

HUCKABAY,
JAMES D.
Freer

HUNT,
CHESTER
Pleasanton

HUNTER,
JUNE
Gonzales

ILSENG,
BARBEE
Houston

ISOM,
PATRICIA A.
Georgetown

JAY,
CAROL
San Marcos

JENKINS,
BOBBIE L.
Refugio

JENKINS,
JOAN
Rockdale

JOHNSON,
DON
Mason

JOHNSON,
MARJORIE
Spofford

JOHNSON,
MILTON
Kenedy

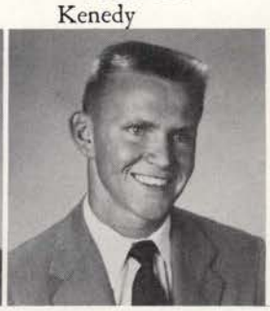

JOSEPH,
KATHLEEN J.
Houston

KELLY,
JOE M.
Muldoon

KELLY,
MARY ANN
Ennis

KENDALL,
MAXINE
George West

KING,
WILLIAM R.
San Marcos

KNODEL,
HERMANN J.
Seguin

KOCIAN
FRANKLIN
Flatonia

KOTHMANN,
GLENDINE
Llano

LABAJ,
LORENE R.
Granger

LAHRMAN,
NORMA JANE
Luling

LA MASTUS,
ED
San Marcos

LAWRENCE,
JOE D.
Lockhart

LEAK,
BETTY J.
Donna

LEE,
GEROLD J.
San Marcos

LEE,
JOHN A.
Seguin

LICHTENWALTER,
GERALD R.
Toledo, Ill.

LINEBARGER,
PATSY J.
San Angelo

LONGORIA,
MARTINA
San Benito

LOTSPEICH,
ANN
Robstown

LUKSA,
JANET J.
Rogers

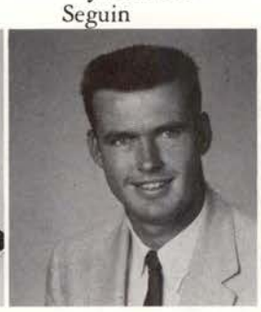

LUNA,
RONALD L.
Bay City

LUNDBLAD,
MILDRED A.
Georgetown

McDANIEL,
MABETH
Hondo

McKISSICK,
SONYA
Medina

McLAUGLIN,
WILLIAM
Woodsboro

McMath,
BARBARA
Houston

MAEKER,
OTTO
Shiner

MAHAN,
J. B.
Nixon

MAIER,
WILLIAM D.
Corpus Christi

MARECEK,
PATRICIA A.
Pawnee

MARKS,
THOMAS C.
Seguin

MARSHALL,
HINES M.
Lake Jackson

MARTIN,
CONNY M.
Lytle

MASTROVICH,
SYLVIA
Bartlett

MASUR,
YVONNE
Lockhart

MATOCHA,
MARGUERITE
Smithville

PHILOSOPHIANS entertain girls at their formal rush party.

REGISTRATION is almost over as these students sign up for their 1956 Pedagog.

MATTERN, BOONIE V.
Columbus

MAYES, JANIE
Rocksprings

MEADOWS, ROLLEN
Jourdanton

MERRIT, GENE L.
Crawford

METCALFE, TAYLOR W.
Elgin

MEYER, JOAN
Karnes City

MILLES, JESSE R.
Angleton

MILLER, ROBERT L.
Waco

MILLER, WILL
Austin

MILLIGAN, HERSCHEL D.
Freer

MOEHRING, JOE E.
Round Rock

MOLINAR, LETICIA
Parral, Mex.

MOORE, DAVID L.
George West

MOORE, DOROTHY
Shiner

MOORE, MARGARET
Hallettsville

MOORE, WENDELL K.
Lampasas

MOY, BETTY JEAN
San Antonio

NEAL, EDWARD A.
Granger

NETHERLAND, JAMES
San Marcos

NICHOLSON, FRANKLIN
Stockdale

NORTON, BILLIE S.
Dilley

NOVAK, ANGELINE
Flatonia

O'BANION, ALTON
San Marcos

OLIVER, IONE
Devine

PALLETT,
DON
Richland Springs

PARR,
RALPH
League City

PATTERSON,
DEE M.
Las Piedras

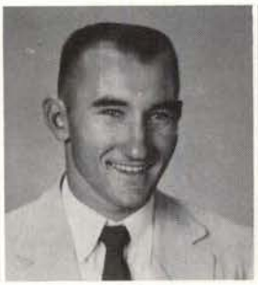

PEEBLES,
ALVIN
George West

PETERMANN,
KENNETH N.
Comfort

PETTIJOHN,
MARTHA ANN
Georgetown

PFUDRESCHER,
FRANKIE
Baytown

PHILP,
JAUNELL
Sweeny

POGUE,
KENT
Kenedy

QUEEN,
LOUISE
Genoa

RAGLAND,
PEGGY J.
Austin

RAWLS,
MARGARET
Kemah

RAY,
W. G.
Muldoon

REASONER,
LIZ
San Marcos

RENFRO,
OWEN
San Saba

REYNOLDS,
CHERRY
Houston

ROBERTS,
LYNNDELLE
Weslaco

ROBERTS,
MARILYN
Edna

ROBERTSON,
RICHARD R.
Houston

ROCHAT,
KENNETH F.
Sabinal

RODRIQUEZ,
AMADITA
Harlingen

ROOS,
EVELYN C.
Garwood

RUSH,
PATSY,
Angleton

RYDER,
LYLE
Seguin

ANNOUNCING for the Allie Murry Dance Party is Norma Pruitt as the literary society entertain girls at the first rush party.

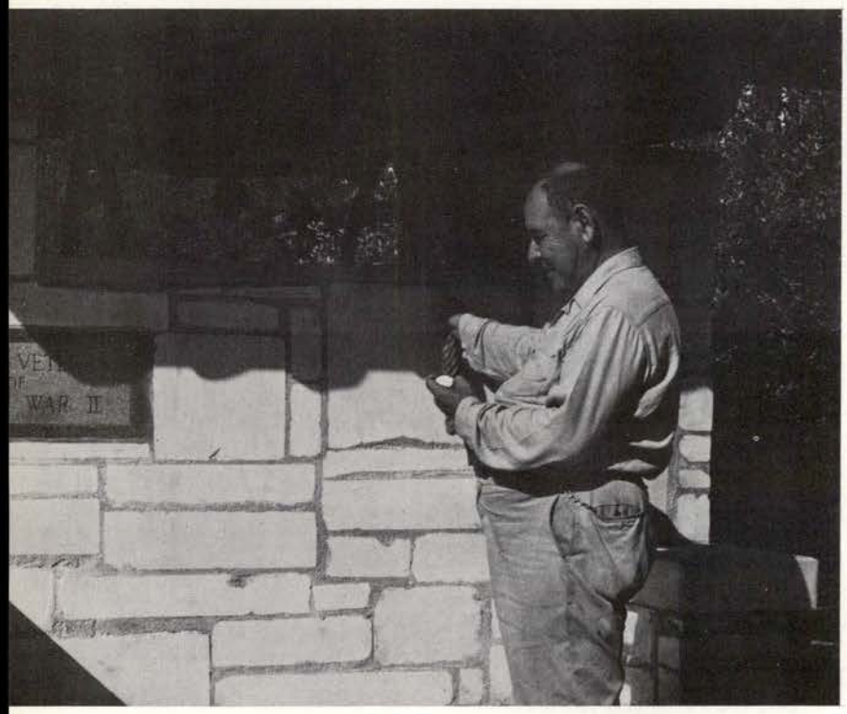

VETERAN'S BELL is rung each hour by Cayetano Mendez, head custodian.

SACKS, MAXINE
Round Top

SAHM, JOYCE M.
Kenedy

SALAZAR, DELIA MAE
Houston

SATURNINE, BARBARA L.
San Marcos

SCHLATHER, ERNST
Cibolo

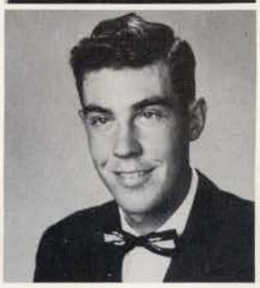

SCHWAB, BRUNO
New Braunfels

SCHWAB, WILLIAM R.
LaFeria

SCOTT, BETTY L.
Poteet

SEYDLER, FRANCES M.
San Antonio

SHIFFLETT, GINA
Marble Falls

SIGLE, HAROLD D.
Freer

SIMMONS, WILLARD L.
Luling

SIMON, CHARLES H.
Junction

SIMONS, DOROTHY
Edna

SLAUGHTER, THERESA
Freer

SMITH, MORGON R.
Nixon

SMITH, PENNY
Devine

STENCE, JESSE
Tanglewood

STEPHENS, JEAN RAE
Angleton

STRIEDE, ELDRIDGE
Pleasanton

SWEITZER, KATHRYN
Houston

SYMM, RICHARD H.
San Antonio

TAMAYO, ADOLPH A.
Lockhart

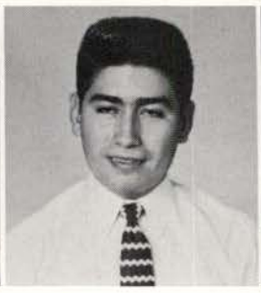

TERRY, MARILYN J.
San Saba

THOMAS,
PAT
Austin

THOMAS,
WILLIAM E.
San Antonio

TOLLE,
GLADYS
San Antonio

TONNSEND,
PAUL E.
San Anotnio

TRAPP,
DEBORAH L.
Houston

TUCKER,
CONNIE S.
Pasadena

TURNER,
MAC D.
Staples

UNDERWOOD,
NOLAN
Lohn

VILLANUEVA,
ARMANDO
Fredericksburg

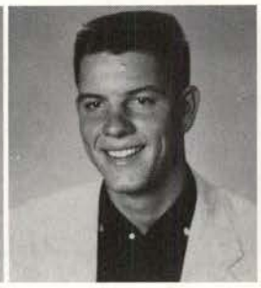

VLASAK,
LANNY
Corpus Christi

WEBBER,
LOUISE
Houston

WEBER,
DIANNE
Nixon

WILLIAMS,
JIMMY
McGregor

WILLIAMS,
RICHARD M.
San Marcos

WILLIAMS,
VOLLIE
Yoakum

WILSON,
BARBARA L.
Bastrop

WOLF,
BOYD D.
Temple

WORLEY,
HENRY
San Antonio

WRIGHT,
CAROLYN
Luling

WRIGHT,
JOE E.
Smiley

WYATT,
JOE E.
Nixon

ZEMBER,
ROBERT
La Veta, Colo.

THE LAIR is a favorite spot for the crowd between classes.

FRESHMEN

TERRY DARDEN

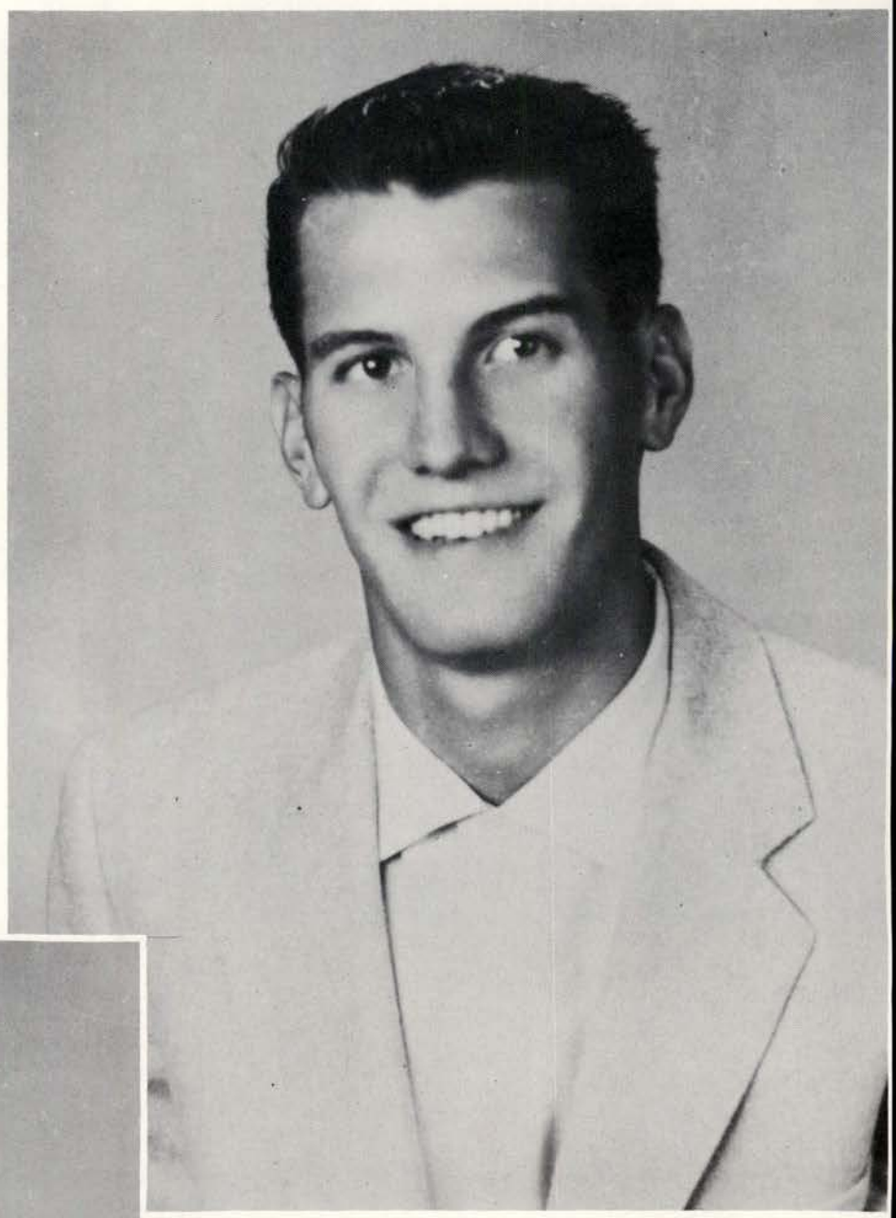

FAVORITES

LAQUITA KENNEDY

FRESHMAN OFFICERS—front row: Virginia Horne, Dick Hutchinson, Janice Agee, and Bert Anderson. Back row: Jim Blackburn, Lila Morris, and Donna Royal.

FRESHMAN OFFICERS

PRESIDENT ..... Dick Hutchinson
VICE-PRESIDENT ..... Virginia Horne
SECRETARY ..... Janice Agee
TREASURER ..... Donna Royal
REPORTER ..... Lila Morris
PARLIAMENTARIAN ..... Roy Rogers
SERGEANT-AT-ARMS ..... Jim Blackburn
SERGEANT-AT-ARMS ..... Bert Anderson

FRESHMEN SIGNS help in spirit raising campaign on the Hill.

AARON,
MARVIN
San Antonio

ABERNATHY,
MARJORIE F.
Kenedy

AGEE,
JANICE L.
San Antonio

ALEXANDER,
JOY
Waco

ALEXANDER,
MARSHALL L.
Junction

ALLEN,
GLENEVA
Kerrville

ALLEN,
GRACE
Kyle

ALTINZER,
NANCY J.
Cherokee

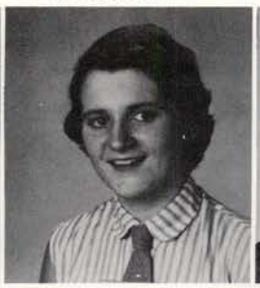

ANDERSON,
LLELLWYN
Austin

ANDERSON,
BERT
Marble Falls

ARBUCKLE,
RONNY
Elgin

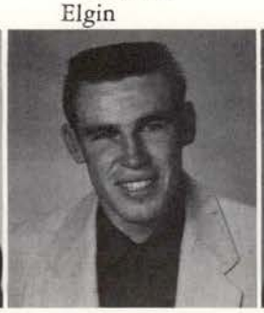

ASHER,
PHYLLIS
San Antonio

ASHER,
SHIRLEY
Lott

AVERY,
MARY RUBY
San Antonio

BALDRIDGE,
FRAYE
San Marcos

BALDWIN,
VANCE
La Vernia

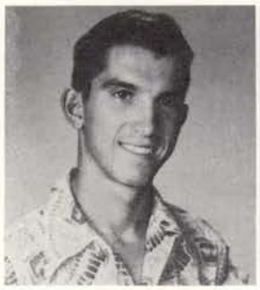

BALKE,
HORST J.
Cibolo

BARBER,
BARBARA
Refugio

BARKER,
DOROTHY
La Marque

BARNES,
PAT
Houston

BARSOTTI,
MABEL ANN
San Antonio

BARTZ,
LOGAN
Holland

BAST,
ALEENE
Beeville

BAUERLEIN,
MARY LOUISE
Medina

BEALER,
ALEX
Brownwood

BECKMANN,
RUDOLPH
Blanco

BETZ,
BEVERLY JEAN
San Antonio

BEVERLY,
NELLA C.
Austin

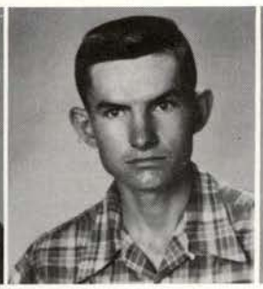

BIGGS,
JOHN D.
Luling

BILLINGS,
DIANE
Smiley

BILLINGS,
HELEN FOY
New Braunfels

BLACKBURN,
GWEN
San Antonio

BLACKWELL,
BEVERLY ANN
Houston

BOCK,
ELIZABETH
Houston

BOENIG,
CHARLES
Woodsboro

BOMBA,
BARBARA
Port Lavaca

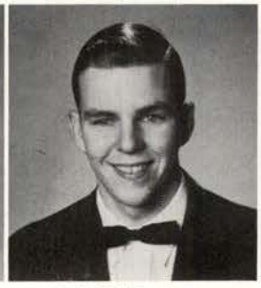

BOONE,
MILTON V.
Lampasas

BORRER,
PATRICIA
Welder

BOULDIN,
JOAN
Harwood

BOZARTH,
ANNE
Lampasas

BRADFORD,
JAMES
Pettus

BRAND,
CAROLE
Brownsville

BRANDT
SUSAN
Houston

BREEZE,
LINNEA
San Marcos

BROOKS,
MARIAN
San Marcos

HAPPY FRESHMEN display their most treasured possession; their "beanies".

"THERE AIN'T NO TRAIN COMIN' " says Hillbilly family at Freshman Frolics.

BRAVENEC,
PEGGY JOYCE
Mercedes

BROSSMAN,
MARY LOU
Schulenburg

BRUNS,
JOAN
Llano

BURDETTE,
RUBY
Buckholts

BURNETT,
IMOGENE
Gonzales

BURNEY,
JANIS
Center Point

BUSBY,
GEORGE M.
Natalia

BUSBY,
PATRICIA
Devine

CALDWELL,
CARROLL
Austin

CARD,
JOHN
Houston

CARTER,
MARCIA
San Antonio

CASHION,
HELEN
San Antonio

CHAMBERS,
EMORY L.
Irving

CHEATHAM,
EDWINA
Whitsett

CLARK,
LYNNE
Raymondville

CLEMENT,
NELSON
Thorndale

CODY,
WILLIAM R.
Clifton

COFER,
DEBS
Memphis

COLE,
GLENDA JUNE
Austin

CONTRERAS,
FRANK
San Marcos

CORNELIUS,
AUDRA ANITA
San Marcos

COSBY,
VERDELL
Palacios

COUCH,
BOB
Kerrville

CROCKER,
ROBERT L.
Eddy

CROCKETT,
BARBARA
San Saba

CRANE,
CHARLES
Rockdale

CROUCH,
BARBARA
Port Lavaca

CROW,
BARBARA D.
Aransas Pass

CURREY,
BENNIE A.
Thornton

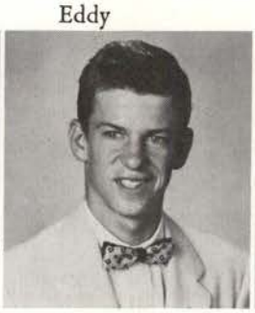

CURREY,
MELVIN L.
Freer

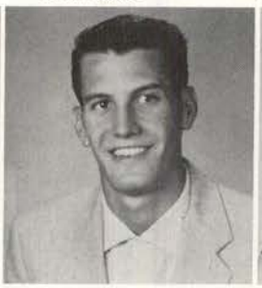

DARDEN,
TERRY
Alice

DARLING,
SALLY
Smithville

DAVIS,
BENNIE
Andice

DAVIS,
BOBBY GLENN
Junction

DAVIS,
DONAVE
Sabinal

DAVIS,
MARTHA ALICE
Freeport

DEDEKE,
HELEN F.
San Marcos

DELOSSANTOS,
JAIME'
Melvin

DEVALL,
MARY E.
Hallettsville

DOERR,
ROY F.
New Braunfels

DOCKALL,
GERALD W.
Rockdale

DRAWE,
PATTI LOU
Raymondville

DuBOSE,
RENA FRANCES
Devine

EASLEY,
BOBBIE NELL
San Antonio

EASON,
JIMMIE RUE
Brookshire

BUDDY ROY sings on Louisiana Hayride program.

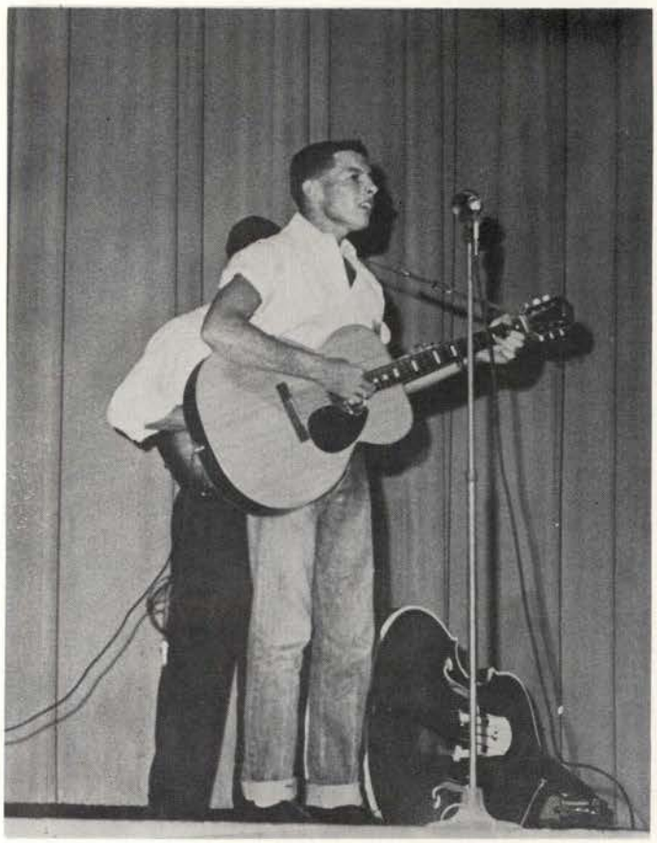

GAILLARDIAN ELECTION is held by members of the Student Senate.

EBERT,
VERNELLE
Shertz

ECKEL,
CLAUDIA VAE
LaGrange

EDWARDS,
SABRA
Wetmore

EILERS,
MARY JO
Halletsville

ELLIOT,
DONNA
Pasadena

EPPLER,
MARY
Mason

EVERETT,
BILLY
Seguin

EVERETT,
EMILIE
San Saba

FAGGARD,
MARGENE
Poteet

FAIN,
ROBERT
Llano

FARNAM,
JEROME DEAN
San Antonio

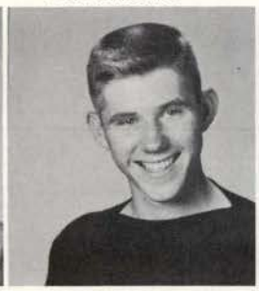

FAUGHT,
MELBA
Austin

FERRERO,
VANDA JEAN
San Antonio

FOREHAND,
BILLY RAY
San Antonio

FOWLER,
CORNELIA
Columbus

FRANKLIN,
BILLIE JEAN
Wimberley

FRITSCHE,
RAYMA JEAN
Sinton

FROSCH,
VERNELL
Lexington

FROST,
DELORES
Elgin

FUNDERBURGH,
KENNETH M.
George West

GAINES,
MARY E.
San Marcos

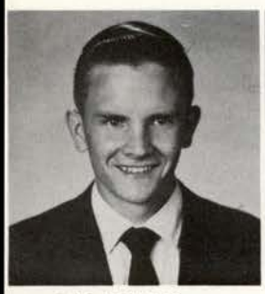

GAMMANS, WILLIAM
San Antonio

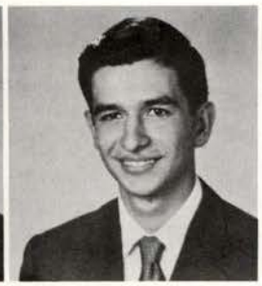

GARCIA, REMIGIO L.
Port Lavaca

GARCIA, RICARDO JR.
Pettus

GARCIA, ROBERT
Kenedy

GARNER, EDWIN HOYT
Stockdale

GAWLICK, FLORENCE
Cuero

GIBSON, DORIS FAYE
Marble Falls

GIBSON, FLOYDENE
Austin

GILBERT, JOHN
Seguin

GILBRETH, ANN
Beeville

GILBREATH, VANCE HUGH
Kempner

GLESS, CAROLYNN
Edna

GOFF, FRANCES ANN
Hondo

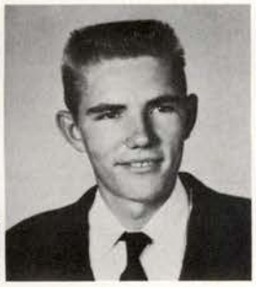

GOLDAMMER, ANDREW
Harlingen

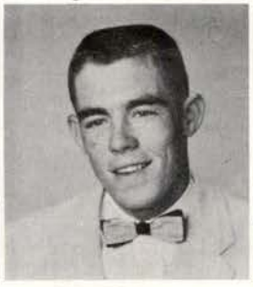

GOULD, HOWARD Jr.
Red Rock

GOURLEY, JAMES A.
Boerne

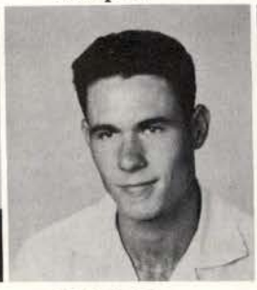

GRADDY, KYLE
Algerita

GRAVES, CHARLES LEE
San Marcos

GREENWALT, RUTH ELAINE
Angleton

GRIFFITH, CAROLYN
Damon

GRISSOM, YVONNE
Taylor

HAAG, BETTY LOU
San Antonio

HABY, SARAH JANE
Uvalde

HAELBIG, DONNA
Rockdale

FREDDA HODGES, SWT cheerleader, pins tag on a Bobcat booster.

THAT WAS GOOD PUNCH served by the Idyllics at the final rush party.

HAMILTON,
SHIRLEY
Goldthwaite

HAMILTON,
WILLIAM T.
San Marcos

HAMM,
FREDA ANN
Pasadena

HANZ,
LUCILLE
New Braunfels

HARE,
JOY MARIE
Austin

HARRIS,
MARY ALICE
Rogers

HART,
JACKIE
Cabimas, Venezuela

HARTLEY,
JOHN CLARK
San Marcos

HARTON,
HANS
Austin

HARTON,
WILL G.
Austin

HEICHMANN,
LAURA
Sweeny

HELMS,
REGINA
San Antonio

HENRY,
EVELYN
Beeville

HENRY,
SUE
Nixon

HILL,
EILEEN
Port Lavaca

HINTON,
LAURA JO
Gonzales

HIRONS,
BILLIE ANNE
Edinburg

HOLDEN,
ELTON JERRY
Rockdale

HOOVER,
FRANKLIN
Floresville

HORNE,
VIRGINIA
Lometa

HOUSE,
LA VON LUCY
Dime Box

HUBERT,
NAN
Cameron

HUDSON,
WELDON Y.
Corpus Christi

HUNT,
DAWN
Wimberley

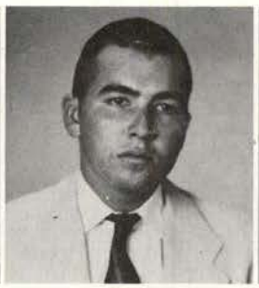

HUPPERT,
DON
San Antonio

HURTA,
LILLIAN JO
San Antonio

HUTCHINSON,
RICHARD
Ingleside

INCE,
EDWIN C.
Mason

JACKSON,
BILLYE JO
Angleton

JEDLICKA,
CHARLES
Ness City, Kansas

JENKINS,
WANDA
San Antonio

JENNINGS,
JO ANN
Mathis

JOHNSON,
BOBBYE LOU
Houston

JOHNSON,
CAROLYN
Sabinal

JOHNSON,
JACK
Sonora

JOHNSON,
LEA ANNETTE
Palacios

JOHNSON,
SHIRLEY
San Saba

JORDAN,
BETTY JO
Abilene

JORDAN,
NANCY
Corpus Christi

JURRIES,
ROBERT J.
Houston

KASPER,
MARJORIE
Giddings

KELLY,
MYRTLE L.
Hamilton

KELSEY
DARLENE
Clifton

KENNEDY,
LAQUITA
San Antonio

KINDRICK,
FREDDY B.
Gatesville

"KILLER" is captured by Hero Sandy Vance at Fish Frolics.

LIBRARY assistants work to keep files in shape for industrious students.

KING,
HIRAM D.
Wichita Falls

KLOTZ,
NORMAN
Taylor

KNOCHE,
JEANIE
Fredericksburg

KOCH,
HENRY L.
Fredericksburg

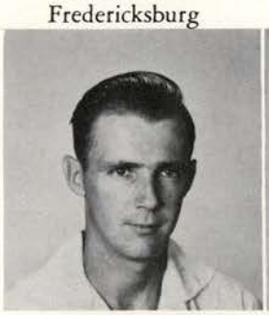

KRAUSE,
WILLIE
Fischer

LAMB,
ROSS KING
Junction

LANE,
PHYLLIS
Odem

LAWRENCE,
JANE
Harlingen

LEE,
PATRICIA
San Antonio

LEINNEWEBER,
DOROTHY
Hondo

LEVANDER,
DOLORES
Rhode Island

LEWIS,
GERALDINE
Buda

LORENZ,
LEROY M.
Giddings

LOTT,
WESLEY L.
Kerrville

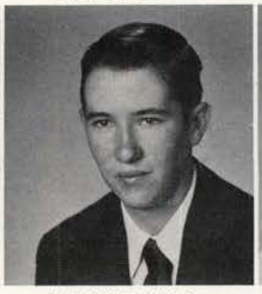

LUNSFORD,
SHERRY
Rosenburg

McADAMS,
CLINT E.
Thorndale

McBRYDE,
GAILYA F.
Copperas Cove

McCORMICK,
KAY F.
San Marcos

McDONALD,
BERT
Freer

McMILLIAN,
MARILYNN
San Antonio

MADDOX,
AUDREY
Houston

MANG,
F. D.
Harlingen

MARSHALL,
ROY
Charlott

MARTINEZ,
EMERICO
Eagle Pass

MATTSON,
BERT
Belton

MAULDIN,
ELMA RITA
Rogers

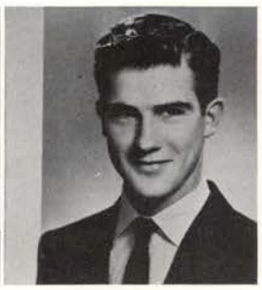

MAYFIELD,
MARTIN
Del Rio

MEADOWS,
JACQUELINE
Fentress

MEEK,
JAMES W.
New Braunfels

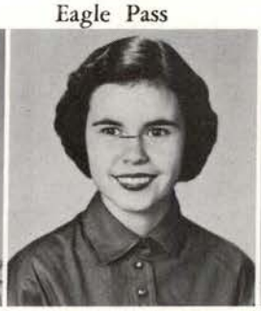

MERCER,
KAY
San Marcos

MERRIT,
ROBERT
Hunt

MEYER,
JANETTE
Luling

MILLER,
LOUIS
Nada

MINEAR,
GEORGE
Shiner

MITCHELL,
NANCY LEE
San Marcos

MOORE
JANICE SUE
Temple

MORRIS,
DOROTHY M.
Smithville

MORRIS,
LILA
Katy

MORRIS,
MARJORIE M.
Waco

MOSELEY,
JANE
San Juan

MOSES,
CARROLL
DeRidder, La.

MUENNINK,
DOROTHY D.
Alice

MUNGER,
HAROLD E.
Santa Rosa

NABOURS,
NITA
Cameron

NANCE,
DORIS
Kerrville

THE MALE ANIMAL, presented by the College Players, meant work and fun for the cast.

THE LAIR offers good music, refreshments and conversation at free periods.

NANCE,
JOE PAT
Austin

NAYLOR,
MELVIN
Calliham

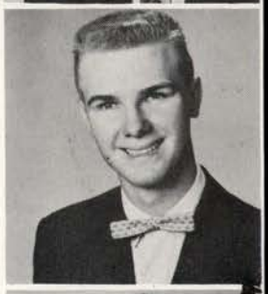

NEELY,
SHIRLEY ANN
Refugio

NEHR,
JACQUELINE
D'Hanis

NELSON,
MARY JEAN
Lake Jackson

NIX,
SANDRA
San Marcos

NOBLE,
CAROL JEAN
Seguin

NOLTE,
JANET
Lockhart

NORTMAN,
JEROME
Alice

NOVOSAD,
PAT
Smithville

OHLENDORF,
VIRGINIA
Martindale

OHLSON,
MARILYN
Houston

OLIVER,
SCOTTY
San Saba

OTTMERS,
DELBERT M.
San Marcos

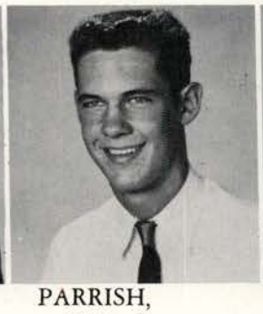

OTTMERS,
MARILYN
San Antonio

OWENS,
ANITA
San Saba

PAGEL,
NORMA SUE
Laredo

PARK,
JOE ARCH
Yorktown

PARRISH,
BETTY JO
Lockhart

PARRISH,
BOB C.
Rockdale

PARSONS,
RUTH
Florence

PATTON, HANK
Alvin

PATTON, JOY
Llano

PAULS, CAROLYN
Rosenburg

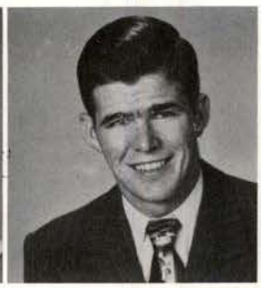

PEERY, CURTIS
Bertram

PEGRAM, ANN REECE
San Marcos

PEISER, DONALD
Lockhart

PETTY, KAY
Burnet

PFEIFFER, MARGARET
Bastrop

POLANSKY, GEORGIA
Jourdanton

POOL, CHARLOTTE
Freeport

POWELL, DORIS
Leander

POWELL, ROY G.
Kempner

PRIEST, JANE
Houston

PULLIN, VERNON
Nixon

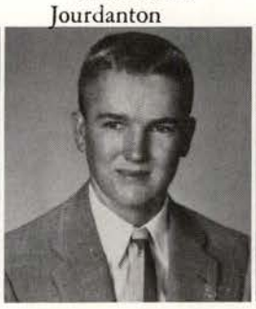

RAGSDALE, BILLY LEE
Junction

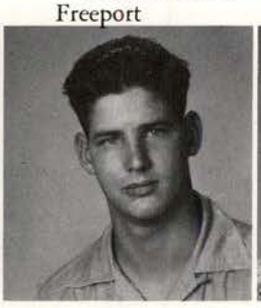

RANKIN, JAMES C.
San Antonio

RANNE, JAYNE
San Antonio

RAUCH, YVONNE
Lockhart

PATTIE, RENE, AND DEANIE reveal hidden talents as Fish bring entertainment to the campus.

REAVES, BRUCE
Westhoff

REICHENAU, DOUGLAS
Fredericksburg

REMINGTON, ROBIN
Bacliff

REUTHINGER MARY JANE
Laredo

RHODES, JAMES
San Marcos

RILEY, MARY E.
Floresville

SOCKER classes offer SWT girls exercise and fun.

ROBBINS,
BOBBY D.
New Braunfels

RODRIQUEZ,
CARDIS H.
Freer

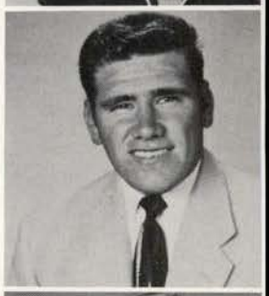

ROGERS,
COGIE FAE
Robstown

ROGERS,
LINDA
Bay City

ROGERS,
ROY
Poteet

ROSE,
AUDREY
Katy

ROSS,
DAVID
Llano

ROSS,
DOROTHY L.
Austwell

ROY,
BUDDY
San Saba

ROYAL,
DONNA
San Antonio

ROYAL,
ELSIE LEE
Pleasanton

SCHIEFFER,
DON
Austin

SCHLEICHER,
RALPH
Seguin

SCHMIDT,
EVERS
Mason

SCHOENFELD,
NORWIN
Yoakum

SCHUMANN,
KATHRYN
Bellville

SCOTT,
DANNY JOE
Kyle

SCRANTON,
ROSE MARIE
Pearsall

SELLERS,
JERRY
Kenedy

SHELBURNE,
BETTY JO
Houston

SHELDON,
ANN
Ingleside

SHEPHERD,
CAROLYN
San Antonio

SHEPPERD,
THELMA J.
Monahans

SIMONS,
WILLIAM
Port Lavaca

SIMS,
JAMES
Clote

SITTRE,
WAYNE
Castroville

SMITH,
SAMMY G.
Corpus Christi

SMITH,
TROY
McLean

SNODDY,
FAYE
Cibolo

SOEFJE,
ANNETTE
New Braunfels

SPEAR,
FRANKLIN
San Antonio

SPINKS,
RITA
Harwood

SPRAGINS,
CAROL JEAN
Martindale

STIGALL,
BILLY
San Gabriel

STINSON,
NED
Poteet

STITTS,
HAZEL
San Marcos

STRICKLAND,
FAYE
Jourdanton

STRONG,
RENE
Austin

STUBBLEFIELD,
CAROLYN
San Antonio

"O-SMELLO" is given "Shakespeare" interpretation at first rush party.

SULLIVAN,
CAROL LOIS
San Marcos

TAYLOR,
MILTON RAY
Rockdale

THOMPSON,
NORMA JEAN
Katy

TODD,
PATRICIA
San Marcos

TOWNSEND,
BETTY JO
Brownsville

IS IT REALLY THAT DULL, DORIS? Girls see entertainment at Sewell Park rush party.

TURNER,
CHARLES
Normanna

TYLER,
PATTI
San Marcos

ULLAND,
IRENE
Clifton

UPTON,
JOAN
Llano

VANCE,
MARY BETH
Lexington

VERASTEGUI,
DOLORES
Tilden

VILLARREAL,
ARNOLD
Mathis

WALICEK,
PAT
Houston

WALKER,
VIRILENE
Port Lavaca

WALLACE,
ANNA RUTH
Mathis

WALLACE,
CAROLYN
La Marque

WALLIS,
REBA
Llano

WEBB,
STEWART
Plainview

WEEMS,
GLORIA
Cameron

WENTZ,
DORIS JEAN
San Marcos

WHITE,
JOHN
San Antonio

WHITE,
MARJORIE
Houston

WHITE,
WINONA
Richmond

WHITEHEAD,
FRANCES
Smiley

WHITLEY,
JACK
Prairie Lea

WHITLOCK,
JOY LYNN
San Juan

WILBURN,
EVELYN
San Marcos

WILCOX,
CARROLL
Texas City

WILLARD,
SUE BLANCHE
Giddings

WILLBERN,
FRANCES
Llano

WILLIAMS,
CAROLE
Bryan

WILLIAMS,
MADELINE
San Marcos

WILLIAMS,
SHIRLEY
Pleasanton

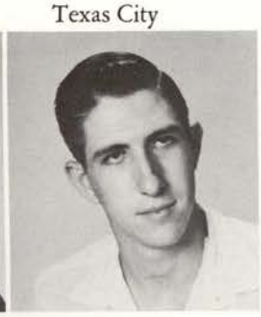

WILLIAMSON,
ROGER
San Marcos

WILLIS,
GEORGE
Del Rio

WILSON,
BOBBIE SUE
Corpus Christi

WILSON,
DON
Gonzales

WILSON,
MARGARET
San Antonio

WOODRUFF,
JO ANN
El Campo

WOODWARD,
DIANE SUE
San Antonio

WOOLSEY
BARBARA
Denison

WORLEY,
MARY E.
Atascosa

WORTHINGTON,
JACK
Irving

WRAY,
SUDIE
San Marcos

"THE YELLOW ROSE OF TEXAS" is portrayed by Beverly Blackwell at Fish Frolics.

YOUNT,
BOBBY D.
Lexington

AUTRY,
DORCI LEE
San Antonio

BAKER,
LETHA ANN
Merkel

BLANTON,
SALLY
Houston

BROWN,
MERRY F.
Mercedes

DEAN SPECK welcomes Mrs. Gray of Uvalde and Mrs Cavness of San Angelo to Homecoming.

BEAR,
JOHN L.
Lampasas

CROSS,
KENNETH
Corpus Christi

GRADUATES

DALTON,
EMMETT
Bandera

DRY,
DONALD E.
San Marcos

ELLIOT,
ROBERT D.
Lampasas

HARDT,
LLOYD E.
Hondo

KLAUS,
MONROE W.
Lott

RODRIQUEZ,
VELIA
San Marcos

SELLERS,
REID J.
San Antonio

SIPPEL JR.,
WALTER J.
New Braunfels

TAYLOR,
GLENN E.
Brownsville

TUCKER,
VONNIE J.
Kyle

BARBER,
WILLIAM
Sr—Fentress

BENDURE,
GINGER E.
Soph.—Corpus

BERNSEN,
BETTY J.
Fr.—Robstown

BIRD,
VIRGINIA
Fr.—Gonzales

BLACK,
PAUL
Sr.—San Antonio

BOLIN,
JAMES
Sr.—Temple

BOUCHER,
LOU ANN
Sr.—San Marcos

CARRASCO,
RICHARD
Soph.—Moore

CLARK,
JANET E.
Fr.—Seguin

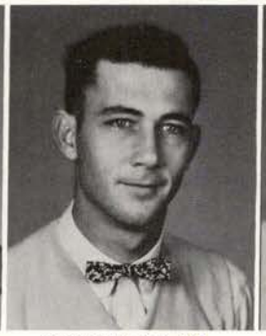

COALSON, JR.,
A. M.
Soph.—Rochelle

CORREA,
ARMANDO
Soph.—Raymonville

CROUCH,
JIMMY
Fr.—Lockhart

SPRING SEMESTER STUDENTS

DOUGLAS,
BETTYE
Soph.—Pasadena

DOWDY,
ROSALIE
Fr.—Pearsall

EITOUNI,
BASSAM R.
Soph.—Damascus, Syria

FINCH,
GLORIA J.
Fr.—Gonzales

FUNK,
SANDY D.
Fr.—San Marcos

GARNER,
CARL C.
Soph.—San Antonio

CINDERELLA is abused by her wicked stepmother and step sisters in the annual Children's Theatre.

BONNIE NANCE meets the vocalist of the George Rank Orchestra at the dance after the Ink Spots Concert.

GONZALES,
GLORIA A.
Soph.—San Antonio

GORDON,
JOHNNY R.
San Antonio

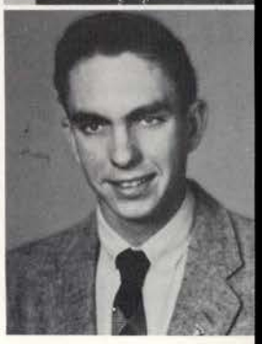

SPRING SEMESTER STUDENTS

HAMILTON,
LYDIA
Fr.—San Marcos

HARRELL,
SHIRLEY
Soph.—Rockport

HARRELL,
WALLACE
Fr.—San Marcos

HEILIGMAN,
MARY
Fr.—Dunlay

HINYARD,
BEVERLY
Soph.—Cameron

KOWALD,
HERMAN
Sr.—New Braunfels

KRATZ,
J. F.
Sr.—New Braunfels

KROLL,
JACK
Soph.–Round Mountain

LEWIS,
LYNN
Soph.—Cameron

LOZANO,
CRESCENCIO
Fr.—Dilley

MICKS,
JUNETTE
Sr.—San Marcos

MONTGOMERY,
ELISE
Soph.—Houston

NEAL,
C. E.
Fr.—San Marcos

ODOM,
JOHNNY H.
Fr.—Charlotte

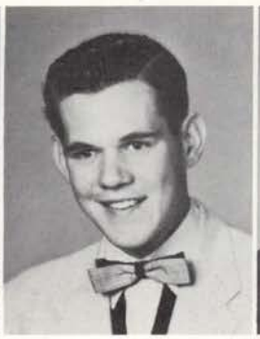

OLSON,
OSCAR H.
Sr.—Sabinal

PAPPAS,
JIMMY
Sr.—San Marcos

PARSONS,
WM. GASTON
Sr.—New Braunfels

POSEY,
HOLLIS D.
Soph.—San Marcos

RIVAS,
REYNALDO
Fr.—Refugio

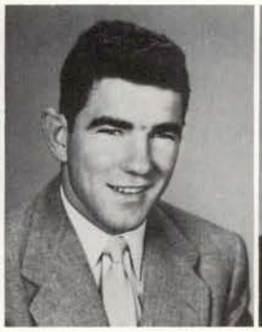

SAMPLE,
BOBBY
Sr.—Genoa

SCHULZE,
JOYCE ANN
Fr.—La Grange

SEELIGER,
ALFRED
Soph.—Lockhart

SHAW,
KELLY
Fr.—Kenedy

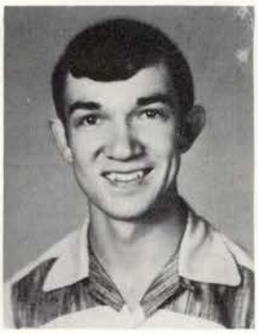

SIMONS,
GEORGE S.
Sr.—Edna

SMITH,
DONNA
Soph.—Kenedy

SOCHIA,
MAURICE H.
Sr.—San Antonio

SPLITTGERBER,
MARTHA
Soph.—Belton

THIELEMANN,
EUGENE
Sr.—Brenham

THURBER,
HOPE E.
Sr.—Old Ocean

TOALSON,
AGNES N.
Fr.—Pearsall

VICKERY,
ELSIE RUTH
Soph.—Galena Park

WALKER,
JOHNNY
Soph.—San Saba

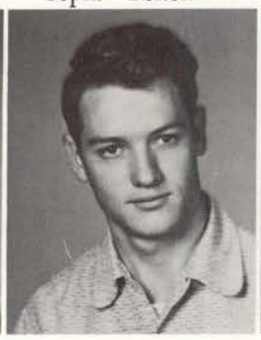

WENTZ,
MILTON
Fr.—Austin

WEST,
WILLIAM D.
Soph.—San Marcos

WHEELER,
JOHN F.
Fr.—Pearsall

WHITMIRE,
GWENDOLYN
Soph.—Ft. Worth

WILSON,
McBRIDE B.
Fr.—San Marcos

WIMBERLEY,
HOMER
Sr.—San Marcos

WRIGHT,
LARRY
Sr.—Hondo

SPRING FOOTBALL training gets under way.

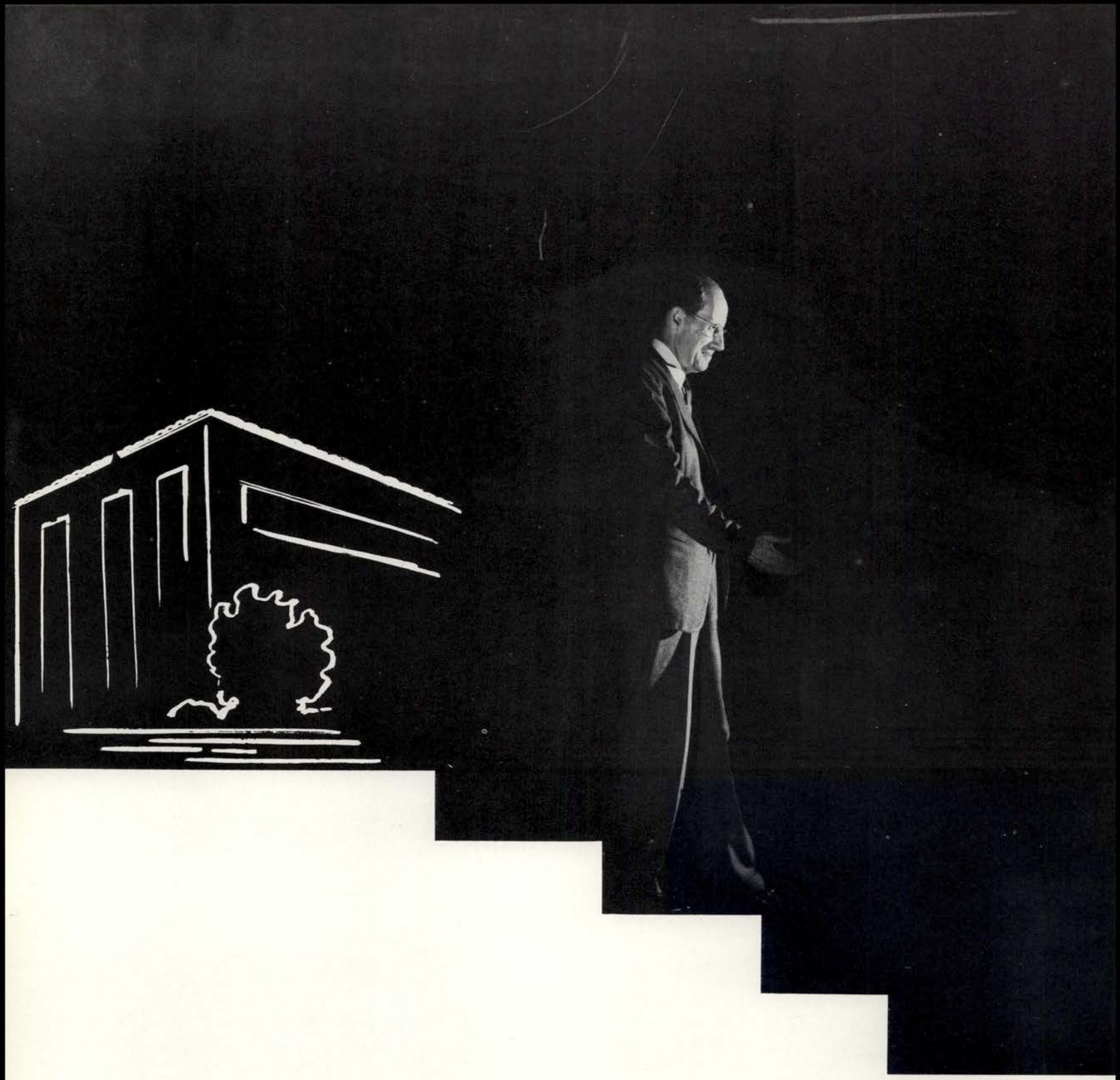

ADMINISTRATION

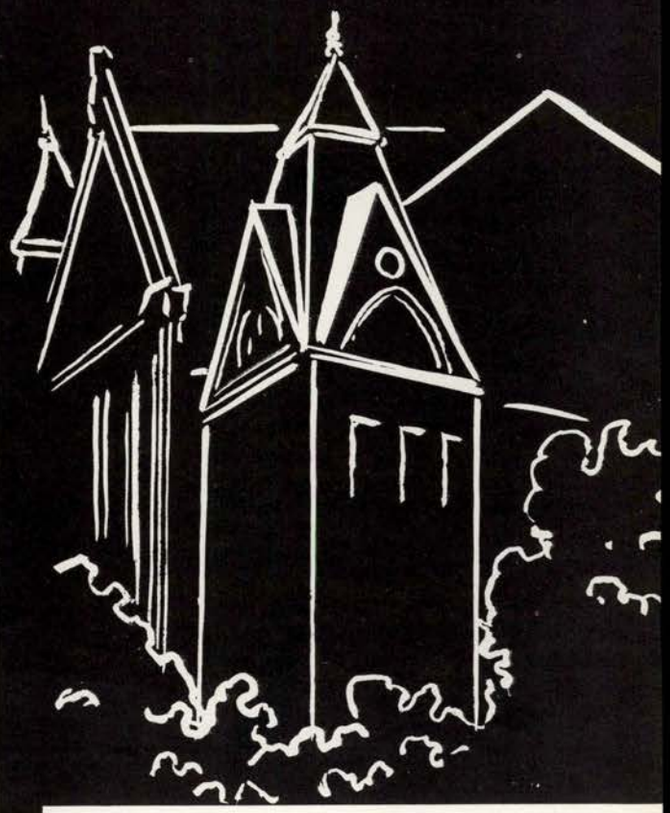

The administration forms the foundation on which we build our educational dreams and goals. Without them success is impossible and when needed, they are always there with a helping hand.

LEFT TO RIGHT: Frank White, Hubert L. Mills, Miss Elizabeth Koch, Claude Isbell, John C. Calhoun, Jack Woodward, Mrs. Orter (Secretary to Senator Isbell), William L. Kerr, Henry Sears, W. H. Frank Barnes.

BOARD OF REGENTS

PRESIDENT
Mr. Jack Woodward . . . . . Dallas

VICE PRESIDENT
Mr. John C. Calhoun . . . . . Corsicana

EXECUTIVE SECRETARY
Senator Claude Isbell . . . . . Austin

BOARD MEMBERS
Judge W. H. Barnes . . . . . Terrell
Judge William L. Kerr . . . . . Midland
Miss Elizabeth Koch . . . . . San Antonio
Mr. Charles P. McGaha . . . . . Wichita Falls
Dr. Hubert L. Mills . . . . . Houston
Mr. Henry Sears . . . . . Hereford
Mr. Frank White . . . . . Cleveland

ERNEST B. JACKSON, Librarian

DR. CLAUDE ELLIOTT, Dean of Graduating Study
DR. ALFRED NOLLE, Dean of the College

ADMINISTRATION

DR. M. O. JUEL, Dean of Students
MISS LUVERNE WALTON, Ass't. Dean of Students
MISS MARJORIE E. STEWART, Ass't. Dean of Students
DR. JEROME STONE, Ass't. Dean of Students

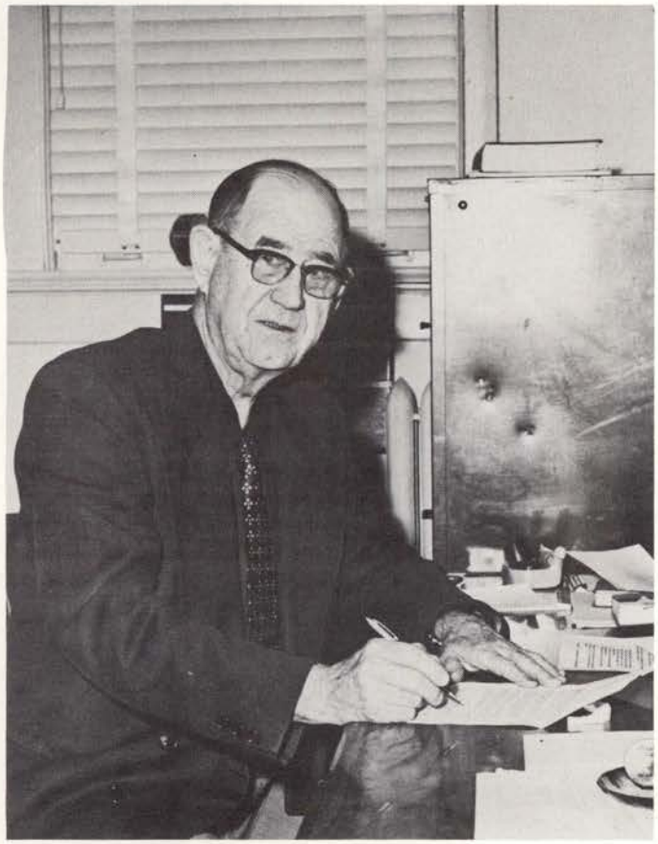

DR. E. O. WILEY, Director of Teacher Training

DR. PATRICK NORWOOD, Director of Public Service
DR. LLOYD READ, Registrar
JACK C. CATES, Business Manager

ALLEN, EARL
B.S., A.M.
Associate Prof. of Ed.

BRUCE, IRMA
B.A., A.M.
Associate Prof. of Ed.

BURGUM, LELAND
B.S. Ed., M.S. Ed.,
Ed. D.
Prof. of Special Ed.

McCANNE, HAZEL
B.S., A.M., Ed. D.
Associate Prof. of Ed.

RICHARDSON,
EVERETT
B.S., M.A., Ed. D.
Asst. Prof. of Ed.

BILL BUCKNER practice teaches at San Marcos High School.

EDUCATION AND DIRECTED TEACHING

Recognizing the multiple demands on todays teachers, the College encourages full development of personality and individual talents, in addition to thorough and professional training.

Off campus public schools serve as training centers for student teachers. Here the practice teachers are given opportunity to teach under actual classroom situations.

SWT curriculum offers courses for those interested in special education and the field of exceptional children.

The College is a charter member of the American Association of Colleges for Teacher Education.

EDUCATION DEPARTMENT signs up prospective teachers at registration.

MISS SHEPHERD directs students in her Reading classes to develop better reading habits.

STUDENT TEACHER, Elvira Palacios, lines up pupils in route to Children's Theatre.

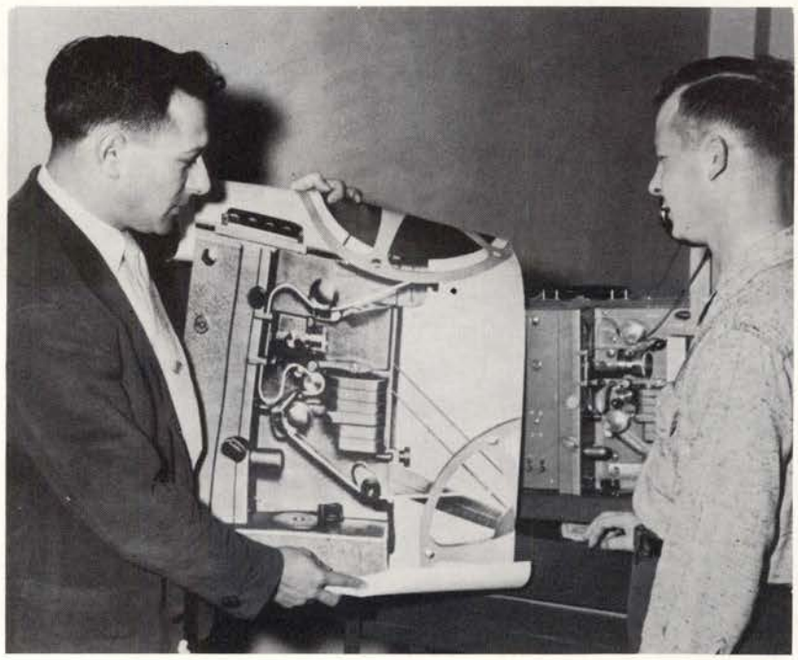

VISUAL AIDS instructor shows chart to student operator.

ROGERS, LLOYD
B.S. Ed., M.A., Ph. D,
Prof. of Ed.

WILSON, JOE
B.A., M.A., Ph. D.
Prof. of Ed.

VOTAW, DAVID
B.S., M.A., Ed. D.
Prof. of Ed.

WILEY, EDWARD
B.S., M.A., Ph. D.
Prof. of Ed.

SHEPHERD, CARRIE
B.A., M.A., M. Ed.
Asst. Prof. of Ed.

JOURNALISM 74 class is busy each Friday afternoon gathering news for the College Star.

ENGLISH, JOURNALISM AND SPEECH

English offers the student a broad, liberal education and helps students to think in cultural fields and express themselves in both written and oral communication.

Journalism students gain unlimited experience in editing, feature article writing, advertising, and makeup as they edit and publish the College Star and Pedagog.

Experience in contemporary theatre practice and education and practical experience in presenting productions on the stage is only a portion of the Speech Department at S.W.T.

Speech therapy offers opportunities for a career through actual experience here on the campus.

ABERNATHY, ELTON
B.A., M.A., Ph. D.
Prof. of Speech

BARTON, JAMES
B.F.A., M.A.
Associate Prof. of Speech

DERRICK, LELAND
B.A., A.M., Ph. D.
Prof. of English

HENDRICK, GEORGE
B.A., A.M., Ph. D.
Asst. Prof. of English

HIGHTOWER, MARY
A.B., A.M.
Asst. Prof. of English

LUEDERS, ALMA
A.B., A.M.
Associate Prof. of English

MALLORY, THOMAS
B.A., A.M.
Asst. Prof. of English

O'MERA, EILEEN
B.A., M.A.
Asst. Prof. of English

RUCKER, BRYCE
A.B., M.S.
Asst. Prof. of Journalism

SMITH, WALTER
B.A., M.A.
Instructor of English

JIMMY PAPPAS, Barbara Saturnine, and Patsy Posey plan the set for a coming production of the Speech Department.

TAYLOR, SUE
B.A., M.A.
Associate Prof. of English

YOUNG, IONE
B.S., M.A., Ph. D.
Assistant Prof. of English

"Your themes are terrible!" says Mr. Mallory to his English class.

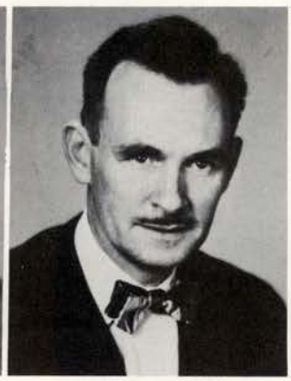

BEK, ANTON
B.M., M.M.
Associate Prof. of Music

BUCHANAN, MARY
B.A., A.M.
Associate Prof. of Music

DECKERT, VERNA
B.S., A.M.
Associate Prof. of Music

FRANK, EDWARD
B.A., A.M.
Inst. of Art.

ART STUDENTS paint during an afternoon lab session.

LESLIE HOBBS and JEFF VAN CLEEF are busy creating "a work of art" in Ceramics class.

"Old Man River. . . ."

GUERRY, JACK
B. Music
Inst. of Music

SUCKLE, CHARLES
B.S., M.A.
Asst. Prof. of Art

TAMPKE, ROBERT
B.A., M.A., B.M., Ph. D.
Prof. of Music

WILLIAMS, RUTH
B. Music, M.M.
Inst. of Music

FINE ARTS

Students majoring in Art and Music Education are professionally instructed to teach in public schools and to encourage creative expression in art, crafts and music.

While on the campus the student is given opportunity to enrich the general educational and cultural field within himself.

BLANSITT, EDWARD
B.A.
Inst. of Foreign Language

BUCKNER, JAMES
B.A., A.M.
Associate Prof. of Spanish

"We just don't understand, Mr. Buckner."

FOREIGN LANGUAGES

Sound knowledge of the French, Spanish and German languages, literature, basic philosophical attitudes and cultural patterns of people are part of the objectives of the Foreign Language Department.

Foreign language labs give students opportunity to hear recordings and speak the language.

RICH, MAYNARD
B.A., M.A., B.D.
Inst. of Bible

WARE, BROWNING
B.A., B.D.
Inst. of Bible

RELIGIOUS INSTRUCTION

Surveys of the Old and New Testaments are some courses offered to students by arrangement through the College Academic Council and by approval of the Board of Regents. Instructors are of various denominational groups.

CADY, RUTH
B.S., A.M.
Inst. of P. E.

GENSBERG, FRANK
B.S., A.M.
Asst. Prof. of P. E.

GONZALES, FRANCES
B.S.
Inst. of P. E.

JOWERS, MILTON
B.S., A.M.
Asst. Prof. of P. E.

NISLE, VIRGINIA
B.S., M. Ed.
Inst. or P. E.

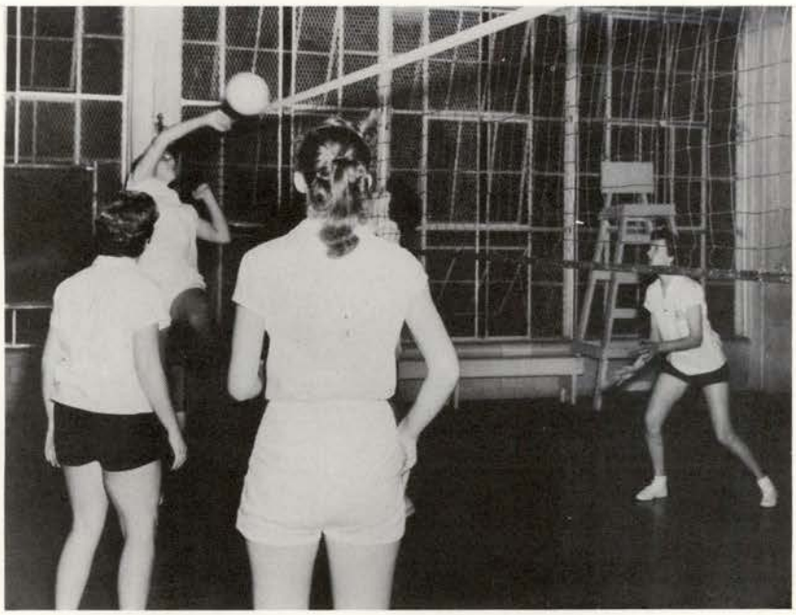

"SIDE OUT" is called in volleyball game of girls physical education class.

HEALTH AND PHYSICAL EDUCATION AND RECREATION

Hillites studying health, physical education and recreation have a vast number of opportunities open to them upon graduation. Positions that highlight the P.E. major are physical education instructors, dance instructors, safety education instructors, recreationalists with the armed forces, hospitals and other such organizations.

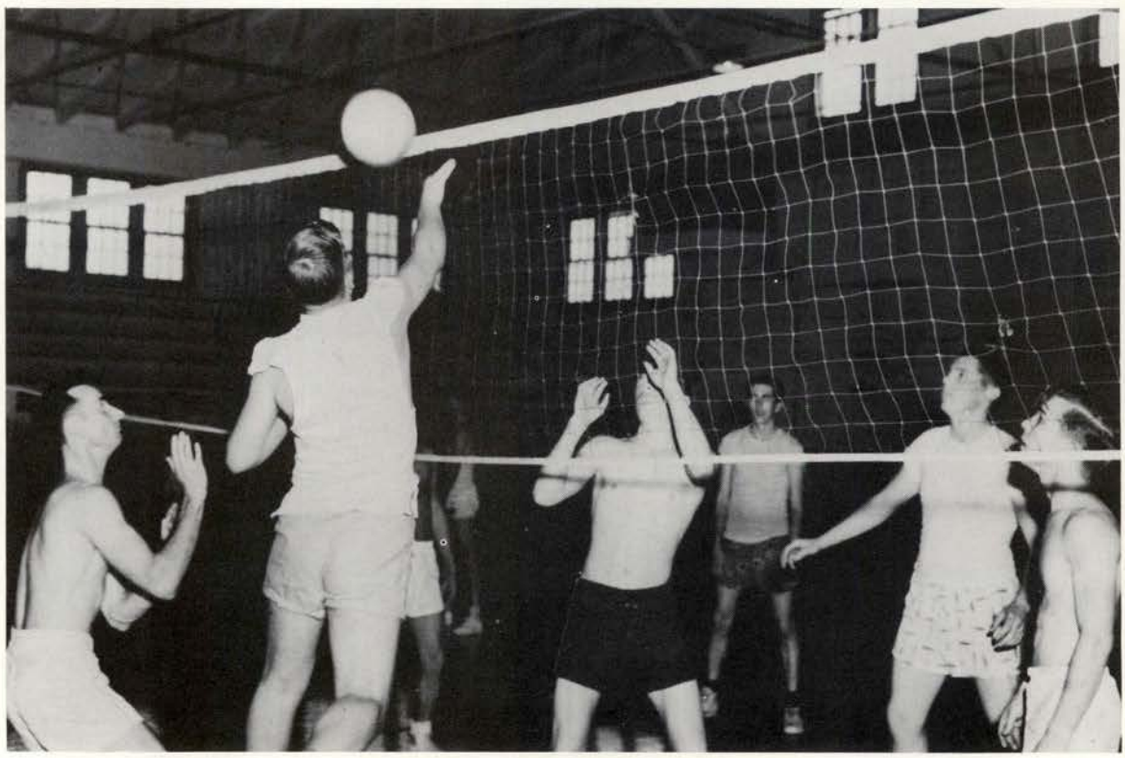

VOLLEYBALL offers a good work-out for men students after classes.

SMITH, JEAN
B.S., M.S., Ph. D.
Associate Prof. of P. E.

STRAHAN, OSCAR
B.S., M. Ed.
Prof. of P. E.

KENNETH SIDES recites in air science class.

INTRAMURAL basketball is one project of the physical education department.

AIR SCIENCE

Attention! ! ! Forward march . . . These are phrases often heard by the AFROTC, a Reserve Officers Training Corps at SWT.

Objective of the ROTC is to qualify students to become commissioned officers in the military service of the United States. Here, the students have an opportunity to learn practical training in leadership, organization and dicipline.

BEVAN, TREVOR
B.S.
Asst. Prof. of Air Science

BROWN, JAMES
B.S.
Asst. Prof. of Air Science

HUGHES, ALBERT
B.S.
Prof. of Air Science

WILLMS, ALTON
B.S., (MME.)
Asst. Prof. of Air Science

BARNES, BESS
B.S., M.S.
Asst. Prof. of Home Ec.

BOWERS, VICTOR
B.A., M.A., Ph. D.
Prof. of I. A.

COLEMAN, FRANCES
B.S., A.M.
Associate Prof. of Home Ec.

DECK, WILLIAM
B.S., A.M., Ph. D.
Associate Prof. of I. A.

HOWARD CATHERINE
B.B.A., M. Ed.
Inst. of B. A.

H. E. GIRLS try out a new recipe.

PRACTICAL ARTS

The Department of Business Administration offers courses designed to meet the needs of students who plan to teach business subjects and those who plan to enter some field of business after graduation.

For students wishing training in homemaking, the Home Economics Department offers a variety of courses.

Numerous courses in Industrial Arts are available to those students planning to teach IA, continue in engineering, or enter a specialized field.

The fourth department included in Practical Arts is Library Science. It is offered to students interested in becoming librarians upon graduation.

MR. BRANOM gives a demonstration to his I. A. class.

MISS HOWARD checks the work of her typing students during an afternoon lab.

MR. JACKSON shows Myra "the ropes" during her first day as library assistant.

PROF. DECK and assistants look for "that loose screw".

JACKS, ONAH
B.S., Ed., M.E., Ed. D.
Prof. of Home Ec.

JACKSON, ERNEST
B.A., M.A.
Prof. of Lib. Science

LITTLE, AZALETE
B.S., M. Ed.
Asst. Prof. of Home Ec.

MUSGRAVE, ALVIN
B.A., A.M., Ed. D.
Prof. of B.A.

NICHOLS, TOM
B. A., A.M., M.B.A.
Associate Prof. of B.A.

PARR, ALLIE
B.S., M.A.
Asst. Prof. of B. A.

BUIE, TOLLIE
B.S., M.S., Ph.D.
Prof of Ag.

CHAMPAGNE, GERALD
B.S., M.A.
Inst. of Ag.

CUDE, DON
B.S., A.M.
Prof. of Math.

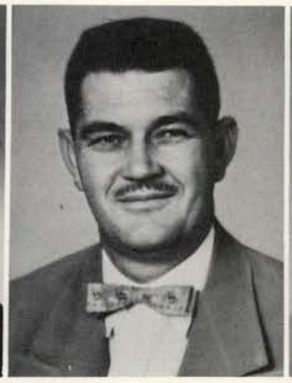

DAVIS, WILLIAM
B.A., A.M.
Asst. Prof. of Bio.

ELLIOT, JAMES
B.A., M.A., Ph.D.
Asst. Prof. of Ag.

PUZZLED PHYSICS PUPILS go to Professor Rush for professional help.

SCIENCES

The College offers an ideal place for the study of many sciences due to its location. The student of Biology finds himself in the midst of a veritable vivaruim.

Other courses offered are Chemistry, General Science, mathematics, Physics and Vocational Agriculture.

Designed to meet current needs of farmers, ranchers and teachers of Vocational Agriculture, practical problems are met in the native pastures of the College Experimental Farm, located a short distance from the College.

GARY, THACHER
B.S., A.M., Ph.D.
Associate Prof. of Bio.

GREGG, CECIL
B.S., M.Ed., Ph.D.
Prof. of Ag.

HARDING, WINIFRED
B.S., A.M., Ph.D.
Associate Prof. of Chem.

HARLAN, HORACE
B.S., A.M.
Inst. of Chem.

KEY, CARROL
B.S., A.M., Ph.D.
Prof. of Chem.

LEWIS, HUGH
B.A., A.M.
Inst. of Math.

McKAY, ROBERT
B.S., M.Ed.
Inst. of Bio.

NORRIS, WILLIAM
B.S., Ph.D.
Prof. of Bio.

PORTER, MILTON
B.A., A.M.
Asst. Prof. of Math.

RUSH, RUFUS
B.A., M.A.
Prof. of Physics

MATH PAPERS are deposited in handy "pick-up" slots.

PHYSIC LAB makes plans to blow up the universe.

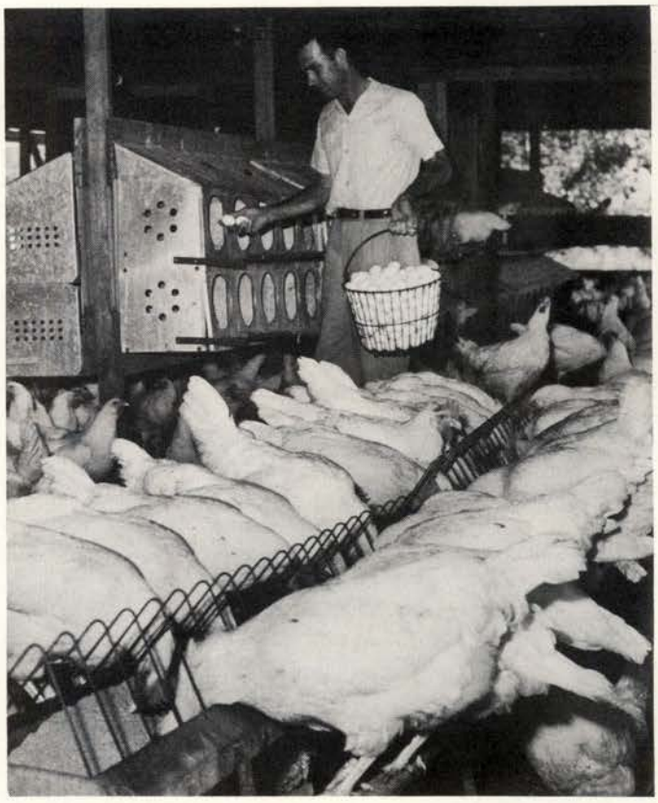

COLLEGE FARM is the pride of the Agriculture Department.

SMITH, GRACE
B.S.
Inst. of Bio.

TULLOCK, LYNN
A.B., M.A.
Asst. Prof. of Math.

WAHER, ALYCE
B.A., M.A.
Asst. Prof. of Math.

WALKER, URAL
B.A., M.A.
Associate Prof. of Math.

YOUNG, LEROY
B.S., M.S., Ph.D.
Prof. of Chem.

CRADDOCK, EMMIE
B.A., A.M., Ph.D
Asst. Prof. of Social Science

ERICKSON, MAURICE
A.B., A.M. Ph.D.
Assoc. Prof. of Social Science

GREENE, HOWARD
B.A., A.M.
Prof. of Social Science, History and Government

GRUSENDORF, ARTHUR
B.A., A.M., Ph.D.
Prof. of Sociology

HAHN, CECIL
B. Ed., A.M., Ph.D.
Prof. of History

SOCIAL SCIENCES

MISS HERZOG'S history class keeps busy taking notes.

HENDERSON, RICHARD
B.S., M.A.
Asst. Prof. of I.A.

HERZOG, EDNA
B.A., A.M.
Inst. of Social Science

MARY BURNET, Gamma Epsilon Rho president, confers with Dr. Taylor.

"ECONOMICS is the study of ....." explains Dr. Erickson.

Government, history and sociology are only a few of the courses offered by the Social Science Department. Within this department the student is given a general background for understanding the institutions, human relations and problems of the present.

For motivating further interest in social science, an organization has been created for social science majors and minors.

MAIER, MADGE
B.A., M.A.
Inst. of Social Science

MURPHY, RETTA
B.A., A.M., Ph.D.
Prof. of History

POOL, WILLIAM
B.A., A.M., Ph.D.
Assoc. Prof. of History

STERRY, MARTHA
B.S., A.M.
Assoc. Prof. of Geography

TAYLOR, JAMES
B.A., M.A., Ph.D.
Prof. of History

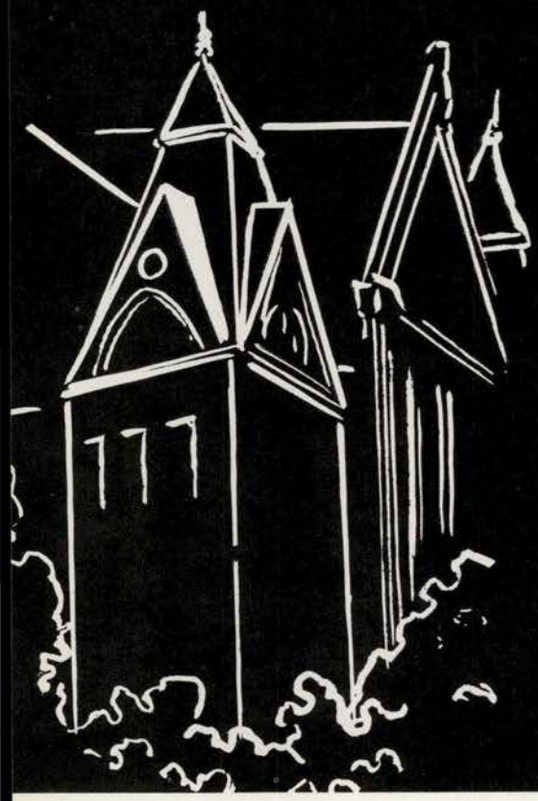

ADVERTISEMENTS

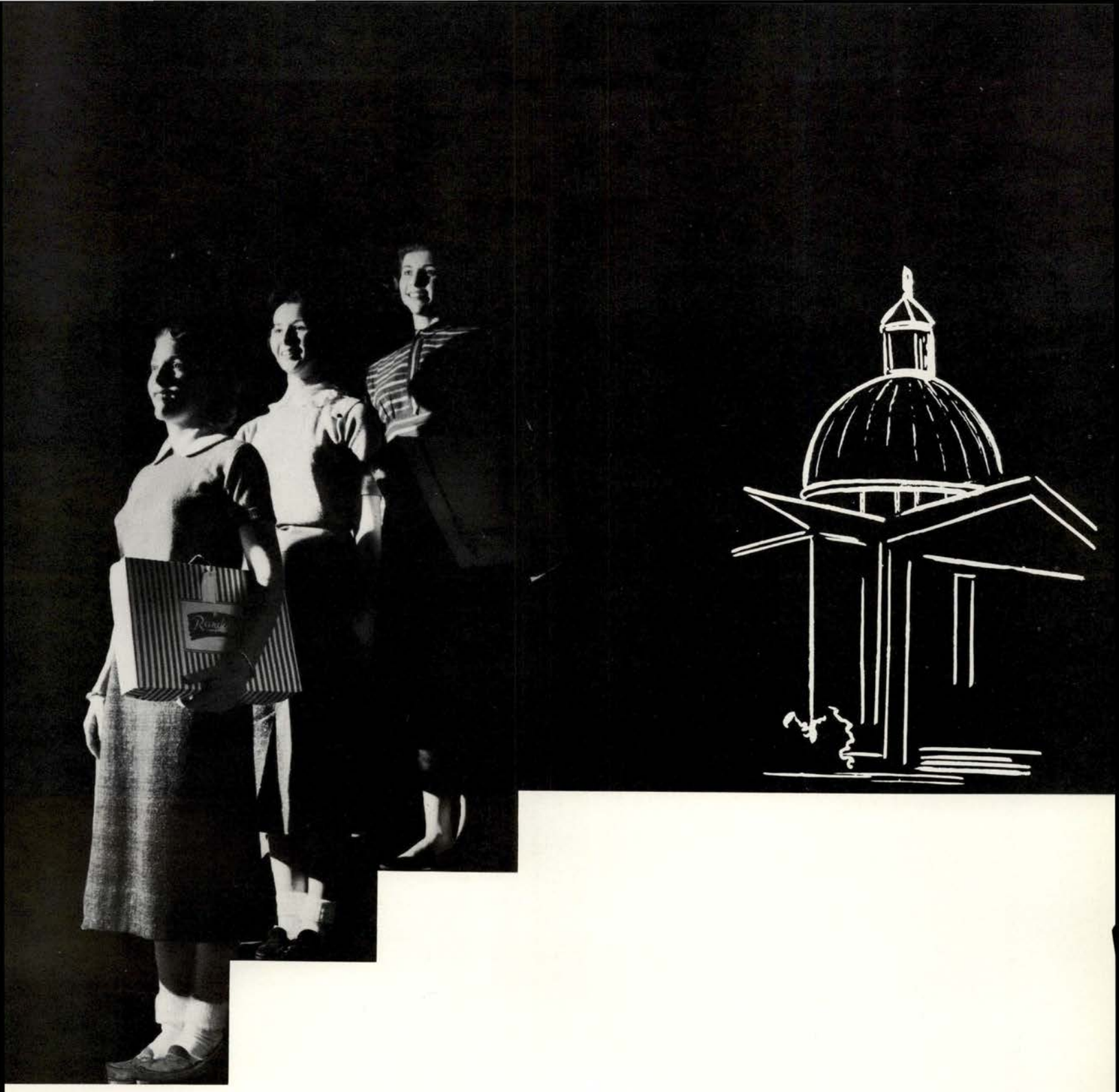

Each day many students go down the HILL to town. It is here that we have our pictures made, eat, go to movies, buy clothes and purchase our other necessities.

LEROY and COMPANY

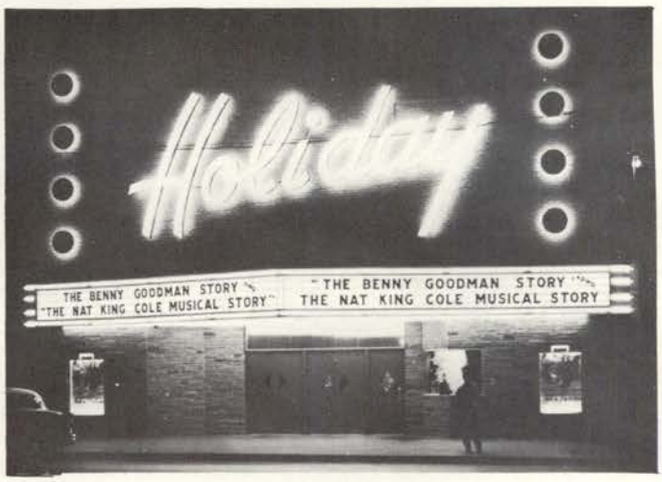

The latest in Motion-Picture enjoyment is brought to you at the ultra-modern HOLIDAY Theatre.

Holiday, Palace, San Marcos Drive-In, King Drive-In, Hays Theatres

At the Palace you can see a variety of late movie releases and return engagements of the Movies you like best.

The SAN MARCOS DRIVE-IN Theatre is the place for the whole family to relax and enjoy the tops in movies. If you are from 6 to 60 or over, you will enjoy a movie in the comfort of your own car. Also try a delicious snack from the modern Concession Bar.

DUKE & AYERS

We Appreciate Your Patronage

S. W. T. S. T. C.

Has prepared you for the future

FOR HOME FURNISHINGS WITH A FUTURE SEE

FIELD FURNITURE CO.

"More For Less"

San Marcos, Texas

Easy Credit Terms

Free Delivery for 150 Miles

C. H. AIKEN

JEWELER

DIAMONDS **FINE JEWELRY** **WATCHES**

GLASSWARE **SILVER**

ARNOND - MAULDIN MOTORS

WHERE YOUR PATRONAGE IS APPRECIATED

THE FIRST NATIONAL BANK

DIRECTORS:

Gene Scrutchin
Jack E. Harper
Robt. G. Nance
Henry C. Kyle
Millard Fleming
Alvy L. Blair
M. E. Schiwitz
Parks Johnson
Hugh Williamson

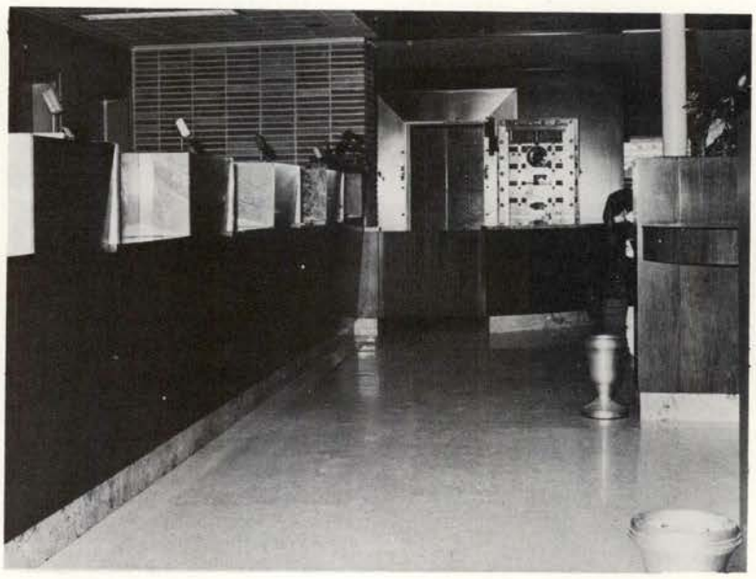

OFFICERS:

Alvy L. Blair
Chairman of Board
Jack F. Harper
President
Gene Scrutchin
Vice-President
Robert J. Pollard
Executive
Vice-President
B. J. Thomas
Cashier
Geo. C. Reed
Ass't. Cashier
Tommie Tiller
Ass't. Cashier

U. S. Government Depository

MEMBER FEDERAL DEPOSIT INSURANCE CORPORATION

FINANCIAL AGENT OF THE GOVERNMENT

WM. CAMERON & CO.

Home of Complete Building Service

LUMBER • PAINT • WALLPAPER • HARDWARE

308 SOUTH AUSTIN

COLLEGIATE SHOP

For that touch of well dressed importance do your campus shopping at the headquarters for fashions in campus clothes

N. E. CORNER SQUARE

TUTTLE LUMBER COMPANY

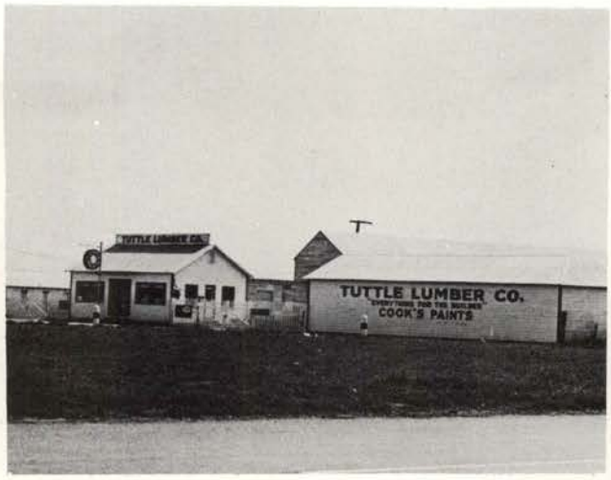

"Everything for the Builder"

COOKS PAINT, FINEST GRADE LUMBER
BUILDERS HARDWARE, MILL WORK
ROOFING

Phone EX 2-3630 On the Circle

SAN MARCOS DRUG STORE

DRUG SUPPLIES — COSMETICS — GIFTS
PRESCRIPTIONS FILLED
COMPLETE FOUNTAIN SERVICE

232 N. Austin St. EX 2-2072

TELEVISION — RADIOS

"Quality Home Appliances"

☆

SERUR RADIO & APPLIANCE

226 North Austin EX 2-2776

SUPPORT THE COMMUNITY
AND YOUR BUSINESS
WITH

PEDAGOG ADVERTISING

SCRUTCHIN MOTOR CO.

CHEVROLET — BUICK — OLDSMOBILE

COMPLETE STOCK OF
AUTOMOTIVE PARTS
AND ACCESSORIES

For The Well Dressed Man

Dobbs & Stetson Hats, Florsheim & Freeman Shoes, Arrow & Wilson Shirts, Hickok Belts, Skipper Sports Wear, Curlee Clothes, Michaels & Stern Clothes, Levi & Lee Riding Pants, Justin Boots

WOOD BROTHERS

Since 1914

B & O MUSIC

"MUSIC FOR YOU"

Records — Players

138 S. Austin St., San Marcos

Phone EXport 2-3801

MODERN TAILOR SHOP

DRYING, CLEANING and TAILORING

For your complete **SERVICE** and **QUALITY**

See **US**

410 NORTH AUSTIN STREET PHONE EX 2-9126

Smith's Flowers

FLOWERS are tender reminders of your thoughtfulness for any occasion.

322 N. Austin Ph. EX 2-2469

WITH BOBCAT FANS

It's
The
Pause
That
Refreshes

Coca-Cola
REG. U. S. PAT. OFF.

COCA-COLA
BOTTLING COMPANY
San Marcos, Texas

Marshall's PHOTO GALLERY

Original
Personality
Portraits

"AT THE FOOT OF THE HILL"
AUSTIN, TEXAS

MANSKE'S GRILL

"The Place To Meet Your Friends"

328 NORTH AUSTIN STREET

PENNINGTON
FUNERAL HOME

AMBULANCE SERVICE

PHONE EX 2-3347

OUR PHONE NUMBER FOR OVER 57 YEARS

Willard A. Pennington

THE FRONTIER
SPORTS CLOTHES
Suits — Pants — Shirts
FROM TIP TO TOE, for that authentic western look, suit your needs with the finest from the Best in the West

E. B. DOBBIN'S HUDSON
Sales & Service
THIS TIME IT'S HUDSON
AMERICA'S MOST DURABLE CAR

STATE BANK AND TRUST CO.

SAN MARCOS, TEXAS

1906 — OUR FIRST FIFTY YEARS — 1956

OFFICERS

E. M. Cape
President

J. R. Thornton
Executive Vice-President

I. W. Wood
Vice-President

W. N. Goforth
Vice-President

M. L. Everett
Cashier

Francis C. Anderson
Assistant Cashier

DIRECTORS

C. M. Allen
E. M. Cape
E. B. Dobbins
Ernest Morgan
Tom G. Oliver, Jr.
Willard A. Pennington
W. H. Tiner
J. R. Thornton
C. C. Wade
Ike W. Wood
Jack W. Wood

COLLEGE DEPOSITORY

**"Thoroughly Dependable . . .
As a Good Friend Should Be"**

Member Federal Reserve System

United States Depository

A SIGN TO FOLLOW

the basic activities of this Bank are guided by, and controlled by an unalterable principle of genuine co-operating service to its customers.

MEMBER F. D. I. C.

SAFETY DEPOSIT BOXES FOR RENT

MILLER'S DRUG STORE

BOBCAT BOOSTER

WALLING DAIRY BAR

400 Colorado Street EX 2-4554

Malts, Shakes, Sodas, Splits,
Sundaes, Sandwiches, Ice Cream and
"Hamburgers"

AIR CONDITIONED

CARSON'S CAFE

Compliments of

MR. and MRS. C. V. CARSON

BASS DRUG STORE

Prescriptions Carefully
Compounded Exactly as
Your Doctor Orders

- DRUGS
- SUNDRIES
- SCHOOL SUPPLIES
- PANGBURN CANDY

Waldrip Cleaners

Cleaners

Dyers

Hatters

Storage

228 NORTH AUSTIN **PH. EX 2-4414**

DEPENDABLE SERVICE

JACKSON CLEANERS

REASONABLE PRICES

Phone EX 2-4294 Across From Fire Station

The Biggest Little Store

In Texas

Invites you to visit it

There You Will Find The **LARGEST STOCK Of The FINEST MERCHANDISE At The LOWEST PRICES** To Be Found In SAM MARCOS.

HAYS COUNTY Hardware Supply

East Side Square

SERUR'S CLOTHING STORE

Featuring

Nationally Advertised

Men's

Women's

Children's Wear

North Side of Square
San Marcos, Texas

JACK HUGHES

YOUR FRIENDLY FORD DEALER

On the Square

SAN MARCOS, TEXAS

"YOUR FRIENDLY FLORIST"

WILLIAMS FLOWER SHOP

CORSAGES AND ARRANGEMENTS

WIRE SERVICE

SOUTH SIDE OF SQUARE

PH. EX 2-3385 ALL HOURS

PERKINS BROS.

SMOKE SHACK

"Where Bar-B-Q is at its Best"

To eat here or to go—by the pound or by the plate.

149 South Gaudalupe **San Marcos**

WE DO CATERING SERVICE

The San Marcos Record

"BEST WEEKLY NEWSPAPER IN TEXAS" AWARD WINNER 1950, 1952, 1955

T. A. BUCKNER'S SONS, PUBLISHERS

A NEWSPAPER reflects the lives of the people who make up the community which it serves . . . it prospers as the people prosper . . . it grows as the community grows . . . it must keep up with the times . . . it must be ever conscious of the increasing responsibilities of a changing world

"THESE THINGS WE BELIEVE"

HERZIK STUDIO
Photography

RAGSDALE'S
Grocery & Market

Fresh Meats, Groceries, Fruits, Vegetables

Ph. EX 2-2439 San Marcos, Texas

SUPPORT THE COMMUNITY
AND YOUR BUSINESS
WITH
PEDAGOG ADVERTISING

WOODS
JEWELRY

JEWELRY FOR ALL NEEDS
and
THE PLACE TO ORDER
YOUR SENIOR RING

Student Index

A

Aaron, George Bernard 64, 68, 181, 186, 187, 184, 185, 218
Aaron, Marvin T. 244
Abernathy, Marjorie 244, 246, 78
Acker, Emmett Adolph 167, 173, 202
Adams, Bonnie R. 132, 218
Adrean, Jack 132, 202
Agee, Janice Loraine 244, 243, 56
Albrecht, Mary Sue 232
Alexander, Irvin S. 218
Alexander, Joy 112, 244
Alexander, Marshall 244
Alexander, Roger Allen 218
Allen, Edward C. 232
Allen, Grace Louis 46, 73, 92, 93, 218, 96
Allen, Grace Nance 56, 244
Allen, Gleneva 244
Allen, Joan 232
Allen, Peggy Ann 232, 105
Allert, Horace 159, 155
Allison, Charles 232
Altizer, Nance Jane 244
Amaya, Rosa Maria 75, 218
Amis, Frank Edgar 46, 96, 92, 202
Anderson, Llellwyn Scott 103, 244
Anderson, William Bert 159, 243, 244
Aoueille, Gay 8, 39, 112, 206, 232
Arbuckle, Ronny 244
Armentrout, Wm. H., Jr. 232
Armstrong, Pat 58, 59, 202
Arnold, Oscar 132, 141, 161, 232
Asher, Phyllis Mae 56, 259, 244
Asher, Shirley 244
Austin, Gene 79
Avery, Mary 244
Ayers, Dorothy Ellen 105, 232
Ayers, Joyce Anna 96

B

Baetge, Frederick Roland 78, 99, 197
Bailey, Jane Kyle 58
Bain, Barbara 79, 218
Bahnman, Leah 32, 46, 88, 202, 235
Biggs, John W. 66
Baker, Chester 232
Baker, Douglas 202
Baker, Lester Lee 103, 202
Baker, Letha 259
Baker, Louis E. 218
Baker, Walter E., Jr. 218
Baldridge, Betty Colleen 79, 232
Baldridge, Frances 79, 244
Baldwin, Myrl 58, 59, 160, 232
Baldwin, Vance Wilborne 244, 66
Baldwin, Wilma 58, 59, 80, 81, 218, 259
Balke, Horst-Juergen 244
Ballard, Donald D. 232
Barber, Barbara Ann 79, 133, 236, 244, 261
Barker, Dorothy Ann 160, 244
Barnes, Pat 244
Barrera, Maria Dalia 232
Barron, Nelda Fern 108, 129, 155, 156, 159, 160, 218
Barsotti, Mabel Ann 244, 245
Bartz, Logan Edward 245
Basse, Roland Robert 218
Bast, M. Aleene 245, 58
Bauerlein, Mary Louise 245
Baulch, Joe Robert 103, 232
Bealer, Alex 66, 121, 251, 245
Bear, John Larue 260
Beaty, Barbara 95, 112, 145, 232
Beck, Calvin A. 218
Beck, Robert (Bobby) 232
Beckmann, Rudolph 245
Bego, Ralph Wayne 232
Behymer, Juanita 202
Belcher, Bill 79, 99
Benda, Joseph Samuel 232
Bennett, Alvin L., Jr. 232
Benson, Glenn Rex 66, 149
Berglund, Jack Larry 229
Bernsen, Betty Jean 75, 261
Berry, Alton Thomas 232
Bertling, Gay 46, 92, 96, 110, 202
Bethel, Patricia Ann 78, 232
Betz, Jean 245
Beverly, Kenneth C. 218
Beverly, Nella Christine 245
Beyer, Douglas Allen 64, 67, 202
Beyer, Gene 202
Biggio, Dori Jean 218
Biggs, Douglas 245
Billings, Diane 56, 245
Billings, Helen Fay 245
Bindseil, Arlon A. 232
Bingaman, Pauline 92, 96, 218
Bingham, Joyce 232
Bippert, Charlene 58, 233, 237
Bird, Kenneth 202, 260
Bishop, Mary Lou 7, 203
Black, Paul G. 104, 105, 132, 261
Black, Sue Frances 218
Blackburn, Gwendolyn 245
Blackburn, James H., Jr. 66, 159, 243
Blacklock, Clyde 103, 132, 218
Blackwell, Bettie Sue 112, 159, 160, 233
Blackwell, Beverly Ann 245, 259, 258, 58
Blair, Nell 233
Blake, Marynelle 45, 7, 8, 160, 206, 233
Blanton, Sally 56, 259
Blaschke, Earl 233
Block, Wilfred Henry 167, 172, 218
Bock, Bobbie 203, 46, 96
Boaz, Sid 6, 7, 203, 33, 46, 169, 196
Bock, Elizabeth Stalnaker 245
Boenig, Charles 159, 167, 245
Beining, Harold Lee 159
Bolch, W. Emmett 68, 233
Bolin, James 261
Bomba, Barbara Jeanne 75, 78, 245
Boone, Glenn Wayne 233
Boone, Milton Van 121, 245
Borchardt, Della Mae 74, 218
Borrer, Patricia 56, 155, 157, 245
Boucher, Lou Ann 261
Bouldin, Joan 245
Bowen, Harriet Ann 203
Bowers, Gerald 233
Box, Thadis W. 46, 203
Bozarth, Novis Annette 245
Bracey, Dorothy 98, 203
Bradford, Jimmy, Jr. 245
Bradley, Jo Ann 203
Bradley, John Elwin 167
Brand, Carole Helvetia 245, 79
Brandt, Susan Katherine 245
Bravenec, Pegge Joyce 246
Breeze, Linnea 245
Bendure 261
Briscoe, Neil Allen, Jr. 92, 219
Brister, Richard Carroll 167
Brite, Sally Anne 134, 157, 233
Brooks, Marion 245
Brossmann, Mary Lou 75, 246

Brown, Don 203
Brown, Hazel Ruth 75
Brown, Merry Francis 259
Browning, Ernestine, S. 203
Brune, Lellius 233
Bruns, Joan 133, 245, 259
Bruton, Homer 219
Bucek, Robert L. 103, 219
Buckner, Dell 56, 96, 203
Buckner, John William 268
Buckner, Roland Grey 203
Buckner, Thomas A. 7, 8, 33, 44, 46, 64, 89, 68, 92 105, 145, 201, 203, 206
Buckner, Walter (Bud) 47, 155, 201
Buenger, Joyce 79, 203
Burdette, Ruby Nell 133, 153, 245
Burgum, David 66, 79
Burnett, Mary Maude 47, 92, 96, 219
Burns, Ann Nell 56, 160, 233, 230
Burnett, Imogene Ann 58, 74, 112, 133, 245, 246
Bubenik, Jo Ann 75, 79
Burney, Janis 246
Burris, Edith 92, 96, 204
Busby, Patricia Ann 157, 246
Busby, George Maurice (Buzz) 66, 246
Bush, Dorman Dale 219
Button, Betty 95, 111, 112, 129, 204
Byrom, Nella Mae 233
Byrom, Norma Dorris 112

C

Caldwell, Carroll E. 246
Calhoun, Rufus L. 204
Calicutt, May 111, 219
Callahan, Leo Theodore 66
Camp, Dorothy 204
Campbell, Mary Duane 110, 111, 233
Campbell, Peggy 73, 219
Caraway, Helen Joyce 219
Card, John 246
Carleton, Herbert C. 167, 177, 204
Carpenter, Evelyn (Sis) 233
Carrasco, Richard 261
Carson, Jim 204
Carter, Marcia 78, 197, 246
Cashion, Helen Ann 79, 246
Castellanos, Tony 47, 96, 105, 204
Castillo, Aurelio 204
Cates, Zula 231, 233, 257
Cauthen, Jack L. 131, 159, 233
Cavozos, Johnny W. 233
Caylor, Patsy 233
Chambers, Emory Lee 246
Chambliss, Geneo 103
Chambliss, Norman Buford 103
Champion, Fredericka Ellen 8, 7, 41, 65, 144, 148, 206, 233
Champion, Zanty Lynn 233
Chaney, Glenn M. 204
Chapman, Doris Fay 95, 112, 204
Charlton, James Elliott 103, 121, 233
Chavez, Sixto 68, 233
Cheatham, Edwina, Louise 246
Chenault, Charles B. 204
Chollett, Al Gene 219
Churchill, Elton 192
Clark, Donald Edward 159
Clark, Janet 261
Clark, Lynne 246
Clark, Molly Ann 233
Clark, Pat 96
Clark, Wayne 167
Clary, La Joy May 219
Claussen, Lee Ann Marie 233
Clement, Nelson 246
Click, Barbara Sue 74, 234
Click, Marilyn 112, 234
Clifton, Martha Alice 234
Coalson, Joy 92, 219, 261
Coates, Harold 167
Cochran, Lynn 234
Cody, William R. 66, 246
Cofer, Debs 246
Cole, Glenda June 245, 246
Cole, William 118
Comacho, Robert 66, 78
Contreras, Jose 67
Cook, LaMerle 58, 96, 110, 204
Cooper, Mildred Jane 133, 234
Copeland, Kaye 158, 234
Copeland, Shirley Belle 112, 219
Cornelius, Audra Anita 246
Correa, Armando 261
Corser, Barbara 205
Cosby, Verdell Jean 247
Couch, Bobby Edward 75, 245, 247
Cox, Laurel Dean 103
Crane, Charles Edward 247
Cravens, Gray 112, 155, 181, 219
Creel, Laurie Loraine 229
Crider, Mauley W. 64, 68, 145, 146, 121, 205
Crockett, Barbara Beth 247
Crocker, Robert Leon 247
Cross, Kenneth 103, 260
Crouch, Barbara Sue 247
Crouch, James Robert 261
Crow, Beblin Ann 73, 219
Crow, Darlene 125, 232, 247
Culpepper, Archie Travis, Jr. 66
Cunningham, Anne Ruth 112, 205
Cunningham, William Patrick 66, 79
Currey, Bennie Annette 247
Currey, Melvin Lee (Pee Wee) 134, 247

D

Dailey, David M. 103, 219
Dalton, Emmett 103, 260
Damon, Betty 219
Damron, Regina Eula 47, 96, 160, 205
Daniel, Dianne 56, 219
Dannelley, Ronnie 220
Darden, Terry Arnold 167, 242, 247
Darling, Sally 112, 247
Davis, Bonnie Bain 247
Davis, Bobby 96, 247
Davis, Donane 56, 247
Davis, Grady C. 89, 103, 220, 248
Davis, James W. 162
Davis, Janice 138
Davis, Martha Alice 247
Davis, Rita (Rutherford) 234
Dedke, Helen 247
Dedeke, Shirley Katherine 220
Dedeke, Walter 167, 174, 179, 205
Delossantos, Jaime 66, 247
Devall, Mary Eugenia 79, 151, 156, 247
Dickens, Deanna 58, 234, 237
Dickens, Jimmie D. 220
Dickens, Milford (Buzz) 64, 66
Dickinson, Richard L. 79, 234
Dockall, Gerald W. 66, 247
Dodd, Juanell 156, 160, 205
Doerr, Roy Frederic 247
Dollahite, Loise S. 96
Donegan, Patricia 220
Donop, Carleton 99, 205
Doran, Hilary B. 234, 67
Dorci, Lee Autry 259
Dougherty, Scott 234, 159
Douglas, Bettye 261
Dornbusch, Alva Jean 220
Dowdy, Rosalie 78, 197, 261
Downey, James 132
Drawe, Patricia Louise 236, 247, 255
Dry, Donald Eugene 103, 260
DuBose, Mary Jane 110, 205
DuBose, Rena Frances 78
DuBose, W. L. 205, 247
Duesterheft, Royce 234
Duey, James 92, 205
Dugat, Janis 234
Dunlop, Darrell 66, 220
Dunn, Charlotte L. 92, 96, 205
Dunn, Thomas Neil 220
Dunnahoo, Jan Bret 78, 99, 234

E

Easley, Bobbie Nell 112, 247, 256
Eason, Jimmie Rue 247
Ebert, Vernelle Louise 448
Eckel, Claudia Vae 112, 248, 256
Edwards, Mary Wilma 220
Edwards, Sabra Louise 248
Eichman, Franklin 159, 232, 234
Eickenroht, Ralph A. 78, 92, 96, 99, 220
Eilers, Mary Jo 78, 248
Eitouni, Bassam 261
Elling, James Richare 220
Elliott, Donna Jean 248
Elliott, Douglas W. 103
Elliott, Richard Stanley 229
Elliott, Robert Dale 260
Elrod, Christine 92, 96, 205
Elrod, Joseph 96, 205
Emery, John D. 103
Engelhardt, Jo 80, 119, 137, 156, 205, 238
Eppler, Mary Elizabeth 248
Erickson Fred 220
Eschberger, August Walter 167
Everett, Billy Tray 248
Everett, Emilie 248, 245
Everett, Justine 206
Ezzell, Raymond 68

F

Faggard, Margene 56, 124, 248
Fain, Robert Charles 248
Fannin, Dorothy Elaine 234
Farnam, Jerome 79, 248
Farrington, Nancy 160, 161
Faseler, John 47, 170, 167, 206
Faught, Melba 248
Fawcett, Robert 66
Feltner, Fred 103, 206
Ferrerp, Vanda Jean 58, 248
Fetter, Sallie Harrison 104
Fife, Jimmy Ray 167, 234
Finch, JoAnn 234
Finnie, Ima Gene 79, 58
Fischer, Lola Ann 120, 220
Fisher, Mary 56, 220
Finch, Gloria 261
Flowers, Kenneth 64, 66
Floyd, John Christopher 220
Flugrath, Marvin 220
Forehand, Billy Ray 248
Forester, Donald 181, 187, 167
Fossler, Mrs. Carol Raye 220
Foster, Eugene Lee 73, 234
Foster, Jerry Dale 220
Foulds, Emmett Lee 234
Fowler, Comelia Anna 248
Fox, Joyce 220
Foreman, Max 129
Franke, Jack 192, 220
Franklin, Billie Jean 56, 248
Frasier, Johnny Lee 191
Freer, Jerry H. 8, 7, 42, 64, 67, 206, 221
Fresenius, Roberta 221
French, Del 221
French, Louise 234
Friday, Larry M. 221
Fritsche, Rayma Jean 248
Frosch, Vernell Corine 248
Frost, Delores Elaine 56, 248
Funderburgh 248
Funk, Sandy 261
Furry, Margaret 98, 206

G

Gaenslen, Elizabeth 112, 121, 256
Gandy, Howard 79
Guines, Mary Ellanor 248
Galbreath, J. C. 221
Gammans, William James 66, 249
Gann, Jim 7, 30, 47, 90, 137, 229, 216
Garcia, Jesusita 234
Garcia, Larry 66, 78, 99, 249
Garcia, Ricardo F. 249
Garcia, Roberto 249
Garms, Frances 95, 112, 206
Garner, Carl Curtis 261
Garza, Diamantina 234
Garza, Marvin 79
Gaston, Thomas E. 118, 221
Gawlik, Glorence 249
Gaytan, Maria 221
Geck, Normandie G. 74, 110, 221
George, Melton E. 64, 68, 145, 206
Gerick, Annette 221
Germer, Leonard 167, 168, 174, 206
Geolson, Shirley Ann 206
Gibbens, Bobby 167, 170, 172, 189, 221
Gibbens, John W. 234, 167, 170
Gibbens, Sid 235, 167
Gibson, Doris 79, 133, 249, 259
Gibson, Floydene 249, 255
Gilbert, John K. 249
Gilbreath, Glynda Beth 133, 235
Giffert, Harry 68, 153, 229, 253
Gilbreath, Vance H. 249
Gilbreth, Ann 133, 249
Gillette, Walter 206
Gilliam, Russell Kenneth 235
Glass, Carolynn 221, 249
Glass, William B. 221
Goff, Frances Ann 249, 112
Goldammer, Andrew (Corky) 249
Golden, Ella Mae 58, 59, 47, 92, 96, 93, 140, 206
Gonzales, Gloria A. 262
Gonzales, Frances 95
Gonzales, Joe 181
Gonzales, Norma 75, 221
Gonzales, Marie Elena 79
Goodnight, Merlene 159, 160, 235
Goodrum, Felicia 112
Goodrum, John Albert 221
Gordon, JoAnne 206, 79, 78
Gordon, Johnny Roscoe 79, 99, 262
Gould, Howard 66, 249
Gould, Carl 91, 235
Gourley, James Alton 249
Graham, Eddie 206
Graham, Robert 8, 40, 7, 167, 171, 175, 176, 169, 206, 219
Graddy, Kyle D. 249
Graves, Charles 66, 249
Graves, Cecil 221, 96, 92
Gray, Travis Lee 221
Gray, Vivian Gladys 235
Green, Barbara Ann 235, 254, 8, 196, 206, 159, 169, 160, 43, 79, 59
Greenawalt, Ruth Elaine 249
Gregory, Betty Jo 235
Gregory, Gail 110, 160, 235
Griffin, Bobby 167
Griffin, Myra 132, 221
Griffith, Carolyne 249
Griffity, Joan 95, 112, 125, 207
Grissom, Martha Yvonne 56, 249
Grumbles, Jim Bob 103
Gulledge, Joe Henry 159, 137
Gutierrez, Grace Irene 75, 235

H

Haag, Betty Lou 249
Haby, Sarah 249, 124, 155, 112
Haelbig, Donna Lou 133, 249
Hall, Charles Ira 159, 167, 168, 172, 189
Hall, Hildred 92, 96, 207
Hamilton, Shirley A. 112, 250, 256
Hamilton, William Thomas 250
Hamm, Freda Ann 250
Hamilton, James Thomas 66
Hand, Patricia 129, 157, 160, 222
Hannon, Herbert H. 222
Hannon, Monette 207
Hans, Louis E. 75, 146, 222
Hanz, Alton Albert 235

Hanz, Lucille 133, 250
Harbers, Dalton Ray 78, 235
Harborth, Ruth Patricia 235
Hardcastle, Kenneth 167, 67
Hardin, Carolyn 229
Hardin, Clarence Cullen 78, 79, 99, 229
Harding, Patricia 92, 207
Hardt, Lloyd E. 260
Hare, Joy 250
Harper, Mary Lou 157
Harrell, Jimmy 262
Harrell, Shirley 262
Harrington, Zoe Ella 235, 58
Harris, George 235
Harris, Mary Allice 250, 110
Hart, Jacqueline Kay 125, 250
Hartfiel, Barbara Gay 56, 235
Hartley, Hohn Clark 250
Harton, Hanst 103, 250
Harton, Will G. 103, 250
Hart, Sharon Ann 207
Hay, Gerald Lyndon 207, 220
Hamilton, Lydia 262
Harbarth, Patty 112, 95
Hasse, Billy 72, 73, 118, 222
Hatch, Gordon Lee 229
Haverlah, Loretta 235
Haydon, James Scott 235
Hayes, James 222
Hayes, John H. 103
Hayes, Chester M. 235
Hazlett, William G. 207
Heffernan, Thommy 143, 222
Hefner, Gordon 235
Heickmann, Laura Nell 245, 250
Heilicman, Mary 262
Held, E. S. (Mike) 207
Helms, Regena 250
Henderson, Don 222
Henderson, Robert Charles 207
Henry, Diane 96, 137, 207
Henry, Evelyn 112, 250
Henry, Gray Dean 235
Henry, Sue 250, 56
Hentges, Mrs. Marilyn 96
Herring, Delores 56, 207
Heyn, Bernardene 207
Hiatt, Mary Lou 207
Higginbotham, Talmage E. 66
Hill, Ann Delane 93, 96, 207
Hill, Ava Markolf 235
Hill, Eileen Yvonne 112, 250
Hill, Hudson H. 167
Hill, William B. (Bill) 79
Hilliard, Olan 8, 34, 136, 206, 222
Hinton, Laura Jo 250
Hinyard, Anne 95, 112, 160, 262
Hipp, James Waren 208
Hipp, Joyce 222
Hirons, Billie Anne 250
Hodges, Fredda 56, 93, 169, 196, 222, 249
Hoggett, Pierce 31, 7, 159, 208, 236
Hohertz, Wallace 222
Holden, Elton Jerry 250
Hollenburg, George Ann 222
Hoffmann, Keith 167, 222, 168, 174, 173
Hollon, Dorothy 235
Holub, Mildred 111, 208
Holmes, Charlotte 79
Homeyer, Jan 208
Hooper, Jimmie 91, 147, 192, 208
Hoover, Franklin 250
Hopkins, Jerry 167, 178, 179
Horak, Marvin Daniel 103
Horne, Virginia 243, 244, 250, 259
Horner, Aubrey Dean 181, 183
Horny, Benjiman Andrew 208, 196, 205, 207, 7, 48, 33, 121, 64, 88, 144, 68
Horton, Bob 235
Hortz, Roy 66, 79
House, LaVon 250
Howard, Catherine 98
Howard, John 66
Howard, Sam W. 68
Howell, Emily Ann 93, 96, 208
Howell, James Frank 236, 66
Howell, Jane 222, 133
Howlett, Richard Earl 66
Hubert, Nan Duret 251
Huckabay, James 236
Hudson, Weldon Yancy 66, 251
Huffman, Minor 229
Huggins, Kent 222, 64, 66
Humphreys, Robert 66
Hunt, Chester 236, 8, 196, 206, 169, 231, 38, 121, 88, 230
Hunt, Dawn 251
Hunter, June 236
Huppert, Donald Jay 251, 159, 78
Hurta, Jouleen 251, 157
Hutchinson, Richard A. 251, 243, 66

I

Ilseng, Barbara Lee 236
Ingram, Edsam 66
Isaac, Jacob 78
Isom, Patricia 236
Itz, Marilyn 95, 208

J

Jackson, Ann 251, 245
Jackson, Billye Jo 112, 245
Jackson, Thomas R. 64, 68
Jalufka, Doris 78, 75
James, Gerald 222
Jay, Carol Jean 236
Jedlicka, Charles Russell 251
Jenkins, Bobbie 236, 223, 81, 113
Jenkins, James 208
Jenkins, Joan Maud 236, 252, 112
Jennings, JoAnn 251
Jenkins, Wanda Leigh 251, 81, 113, 56
Jobes, John Francis 222, 103
Johanson, Lamar 222, 64, 66
Johnson, Ben 208
Johnson, Bobbye Lou 251, 133
Johnson, Carolyn 251, 245, 56
Johnson, Don Ross 236, 74
Johnson, Jack B. 251
Johnson, Lea Annette 251
Johnson, Marjorie Lee 236, 56
Johnson, Shirley Roe 251, 95
Johnson, Milton Lawrence 236, 67
Jones, Gayle 222, 159, 158, 112
Jones, Larry 78, 79
Jones, Myra Helen 222, 93, 111
Jones, Nelda 223
Jordan, Betty Jo 251
Jordan, Helen 223, 59, 58
Jordan, James Richard 236, 241, 223
Jordan, Nancy 251
Joseph, Kathleen 236, 141, 104
Jurek, Richard 208
Jurries, Robert John 251

K

Kallus, I. J. 223
Kasper, Marjoria Ann 251, 58
Kazen, Kike 75
Keese, Moseley Margie 96
Keith, Retha 110, 223
Kellar, Edward 167, 223
Kelley, Jesse 105, 223
Kelly, Joe Marshall 66, 236
Kelly, Mary Anne 236, 226, 80, 75
Kelly, Myrtle Lea 251
Kelsey, Ruth Darlene 251, 79
Kemp, Marcy Ford 80, 103
Kemp, Gordon 208
Koch, Henry L. 103, 252
Kendall, Maxine 236, 160, 112, 56
Kennedy, Harold D. 67
Kennedy, Keith 133, 104

Kennedy, Laquita 251, 89, 242
Kensing, Dick 223
Kimball, Patsy Munk 79, 209
Kindrick, Clarence Samuel 223, 80
Kindrick, Freddy 251, 78, 67
King, Hiram 251
King, William Ross 236
Kirk, Billy 223
Kitchen, Danne 93, 223
Klaus, Monroe 260
Klaevemann, Jacqueline 112, 223
Klotz, Norman 252
Knoche, Jeanie Yvonne 252, 197, 78, 56
Knodel, Herman J. 236
Knox, Sara 209
Kocian, Franklin L. 236, 121, 270, 113, 75
Koen, Louanna 223, 159, 166
Kothmann, Glendine 236
Kosauk, Eugene M. 159
Kowald, Herman C. 262
Kratz, Jeremiah F. 262
Krause, Wilburn Gus 7, 252
Krauskopf, Hewitt 67, 167
Kretzscchmar, Charles 67
Kroll, Alvin Jack 262, 103
Krueger, Bill 66, 223, 155, 184, 185, 181
Kuntschik, JoAnn 209, 79, 75

L

Labaj, Lorene Ruth 58, 236
Labrman, Norma Jane 236, 90
Lake, William R. 56
LaMastos, Edwin 66, 236
Lamb, Ross K. 252
Lambert, Clarence Ermine 229
Lancaster, Shirley Mae 223
Landrum, Victor Eugene 223, 169, 79, 73
Lane, Phyllis Adele 252
Langston, Iris Drake 209, 93, 96
Lankford, Earl 159, 187, 186, 181
Lange, Albert 209
Lozano, Crescencio 262
Latimes, Martha 223
Lawrence, Jane Ann 252
Lawrence, Joe Donald 236
Laws, Charles Pl 64, 67, 209
Laywell, Cliff 209
Leak, Betty Jean 237
Lee, Dorothy 73, 224
Lee, Gerold James 237
Lee, John Arthur 237, 138
Lee, Patricia 252
Lunivelier, Dorothy Kathleen 252, 232, 245, 230
Levander, Dolores May 252
Lewis, Geraldine 252
Lichtenwalter, Gerald 237
Linebarger, Patsy Jean 237
Loefflen, Frederick 96
Long, Fredrick R. 48, 84, 103
Longoria, Francisco 209
Longoria, Martina 75, 237
Lopez, Leroy (Buddy) 282, 167
Loth, August 167, 208, 175
Lotspeich, Ann 237, 56
Lott, Wesley Louis 252
Lucas, Donald Joe 93, 118, 224
Luehlfing, Waldenar H. 64, 68
Luensmann, Benno Julius 209
Luksa, Janet Joyce 111, 237
Luna, Ronald L. 167, 237
Lundblas, Mildred Ann 237, 59, 58
Lunsform, Sherry Nell 252
Lyssy, Thomas Pat 159, 167
Lewis, Lynn 262

Mc

McAdams, Clinton Elmer Jr. 252, 78
McBride, Bobby 167, 170, 178, 173, 171, 189
McBryde, Gailya Francine 252
McCarthey, Larry 79, 209
McChristial, Jimmie 209
McCormick, Kay Frances 252
McCollom, Jim 8, 210, 159, 206, 201, 36, 48, 31, 192
McCord, Maxine Jeannette 58, 59, 210
McCreary, Lucretia Clarece 73, 224
McDaniel, Eleta Mabeth 237, 151, 79
McDonald, Bert Warren 252, 159
McGee, Charles 79, 67
McKenzie, Marjorie 210
McKinney, James 67
McKissick, Sonya Ann 237, 238
McLaughlin, William P. 237, 102
McLean, Raymond 210
McMath, Barbara Rae 237, 259
McMillian, Marilynn 56, 252
McPhail, Billy 67

M

Machac, Karen 253, 224, 146
Maddox, Audrie Laraine 246, 252
Maeker, Otto 121, 237
Mahan, J. B. 237
Maier, William 102, 237
Mang, Mrs. Ann 79
Mang, F. D. 253
Mangold, Otto Carl Jr. 224, 191
Manz, Joy 224, 110, 58
Marecek, Patricia 237, 78
Marks, Thomas 237
Marshall, Hines Melton 237
Marshall, Jon 102
Marshall, Roy William 253
Martin, Conny 237
Martin, Glenda 96, 104, 145, 141, 209
Martinez, Betty Theresa 78
Martinez, Emerico Leonel 253, 67
Martinez, Esther Dolores 224, 75
Mason, Gerald 224
Massey, Clayton 209
Mastrouich, Sylvia 237
Masur, Yvonne 237
Matlock, Wesley G. 104
Matocha, Marquerite Claire 160, 237
Mattern, Boonie Virginia 238, 59, 58, 78
Matthews, William Austin 99, 78, 67
Mattke, Roy Nathaniel 67
Mattson, Bertil 253
Mauldin, Elma Rita 253, 112
Maus, Ray D. 167
May, Berry 58
Mayfield, Ellison Worth 224
Mayes, Alice Jane 58, 235, 238
Mayfield, Martin Lane 253
Meadows, Jacqueline 253
Meadows, Rollen Carley 68, 238
Meek, James William 67, 253
Medellin, Mary 75, 224
Mellenbruch, Paula Marie 56, 210
Mendoza, Patsy 210
Meneley, Tyson 224
Menn, Charles T. 224
Menn, Walter E. 224
Mercer, Kay Frances 253, 112
Merritt, Gene Leslie 238
Merritt, Robert Wayne 253
Metcalfe, Taylor W. 238
Meyer, Janette Irene 253
Meyer, Joan 238
Meyer, LuBeth 229
Meza, Theresa De Jesus 224
Micks, Junette Ottmers 96, 262
Miles, Jesse R. 238, 232, 159, 67
Milford, Thomas 186, 181, 210
Miller, Barbara 96
Miller, Billy 167, 168, 174
Miller, George Randolph 229
Miller, Lanny 238
Miller, Louis 253, 67
Miller, William 238
Milligan, Hersehel 238
Minear, George W. 253, 67
Mitchell, Nancy Lee 253, 79, 56
Moehring, Joe E. 238

Molinar, Leticia 238, 235
Montier, Lea 224
Monter, Roger 74
Montgomery, Elsie 262
Moore, David 236, 238
Moore, Dorothy 238
Moore, James 68
Moore, Janice Sue 253
Moore, Keith 238
Moore, Margaret 238
Moore, W. H. 66
Morris, Dorothy Marie 253
Morris, Lila Ilena 253, 244, 259, 243, 56
Morris, M. Mozelle 253
Morrow, Ruth 112, 159
Morrow, Tommy 192
Moseley, Jane 253, 56
Moses, Carroll O. 253
Moy, Betty Jean 74, 283
Muecke, James Edward 210, 64, 68
Muennink, Dorothy Darlene 56, 156, 253
Munger, Eugene 253
Munger, Jacque 224, 156, 129, 56

N

Nabers, William Joel 102
Nabors, D. R. 99
Nabours, Nita 253
Najvar, Annie 7, 37, 48, 33, 96, 93, 98
Nance, Bonnie Beth 8, 210, 206, 157, 262, 201, 200
Nance, Doris 253, 79, 78
Nance, Joe Pat 254
Nance, Larry Lewis 210
Naumann, Bertha A. 210, 96, 93, 79
Naumann, Stanley 210, 93
Naylor, Joyce Arlene 238, 248, 211, 159, 200, 166
48, 96, 93, 89, 58, 59
Naylor, Melvin 254
Neal, A. Edward 238, 75
Nead, C. E. 262
Nealy, Richard B. 224, 96
Neely, Shirley Ann 254, 245, 256, 133, 125, 112
Nehr, Jacqueline Louise 58, 111, 254
Nelson, Mary Jean 254
Netherland, James Lanier 238, 102
Neubert, 74
New, Gordon 229
Nicholson, Franklin M. 238
Nix, Sandra 245, 254
Noble, Carol Jean 254
Nolte, Janet 254
Norton, Billie Sue 238
Norris, Bruce 224
Nortman, Jerome 167, 174, 254
Novosad, Pat 254, 56
Novak, Angeline 238

O

O'Banion, Alton E. 238, 99, 79, 78, 67
Odom, Jacky 224
Odom, Johnny Harold 262
O'Donnell, James Arthur 102
Ogden, Pauline 223, 132
Ohlendorf, Frances Anne 48, 93, 211
Ohlendorf, Virginia Lynne 254
Ohlson, Marilyn 133, 136, 254
Oliver, Ione 238, 237, 259
Oliver, Scotty 254
Olson, Oscar 262
Ospina, Pedro Nel 79
Ottmers, Delbert Max 254
Ottermers, Marilyn 254, 259, 56
Outlaw, Weldon Tek 159
Overby, Roger Allen 225
Owen, Anita Ruth 254, 232, 245
Owen, Truman 67

P

Page, Jim 67
Pagel, Norma Sue 254, 245
Paine, Shirley 225, 196, 205, 207, 169, 48, 88, 73
Palacios, Elvira 211, 269, 75
Pallett, Don 239
Palmer, Joe 79
Pappas, Jummy 262, 132, 49, 104
Pargmann, Helen Marie 225
Park, Joe Arch 254, 99, 78
Park, Wanda 225
Parks, Marlene 225
Parr, Ralph Vernon 239, 232, 231, 89, 80, 81, 113
Parrish, Betty Jo 254
Parrish, Robert Charles 254, 67
Parson, Ruth Elaine 254
Parson, Wm Gaston 262
Patterson, Dee Mathis 239
Patton, Earl Henry 255, 89
Patton, Joy 255, 56
Patton, William C. 211, 159
Pauls, Carolyn 255, 244
Pawelek, Fabian B. 75
Payne, Larry 225
Peace, Mary Ellen 211, 7, 96, 80, 113
Peebles, Alvin 239
Pegram, Ann 255
Peiser, Donald Lawrence 255
Pentecost, James Franklin 211, 99, 78
Pepper, Clifton 121, 225
Perry, Curtis R. 255
Perry, Ruby Lee (Struby) 238, 211, 159, 160, 201, 48, 32,
96, 63, 89, 148, 98
Petermann, Kenneth Neal 239, 191
Peterson, Glenn F. 211
Pettijohn, Jane M. 239, 237, 59, 58
Petty, Tanis Ionia 211
Petty, Kay Thazton 255
Pfeiffer, Margaret Ann 55, 79, 112
Pfudrescher, Frankie 239, 112
Philp, Jaunell 239
Pickens, Gene 211, 73
Piland, Merrill 255, 79
Plocek, Harold Clayton 225
Pogue, Kent 239
Polan, Gerie 225
Polansky, Georgia Mathilda 255
Polansky, Mary Lou 211, 156
Pool, Charlotte Elaine 255
Porter, Nell 225
Porterfield, Bobby 225, 102, 79
Posey, Hollis 262, 66
Posey, Patsy 132, 104
Powell, Doris Marie 255, 58
Powell, Glynn 255, 167, 168
Priest, Jane Carolyn 255, 235
Proll, Carol 211, 96, 56
Pruett, Eloyce 225
Pruett, Norma Frances 239, 211, 160, 96
Pullin, Marion 225, 160, 112, 95, 59, 58
Pullin, Vernon 255
Pyka, Cecile 211
Pyland, Zimmie 99

Q

Queen, Louise 239, 79, 78
Quintanilla, Orfelio 118

R

Ragland, Peggy 239, 80, 113
Ragsdale, Billy Lee 255
Range, Robert 225
Rankin, James Cook 255
Ranne, Jayne Louise 255
Rauch, Yvonne 255
Rawls, Margaret Louise 255
Ray, Willie Glen 239
Reasoner, Elizabeth 239
Reaves, Wilbur Bruce 255, 121
Redline, Inez 228, 96
Reed, Eva 225
Reese, Betty Glenn 226, 90, 135
Reese, Virginia 226

Reeves, Mildred Allene 226
Reichenau, Douglas L. 255, 102
Reitmeyer, James Clement 212
Remington, Robin Alison 255, 252, 158, 113
Renfro, Owen B. 239, 159, 91
Renken, Annette 212
Reuthinger, Mary Jane 255
Reyna, Connie 212
Reyna, Jose G. 212, 67, 189
Reynolds, Bobbie Jean 226
Rhodes, James Edward 255, 102
Rhodes, Roger Thomas 64, 66
Riley, Mary Ellam 255, 133, 139
Ripley, Dale 67
Rivas, Reynolds 167, 263, 75
Robbins, Bobby Dwayne 256, 67, 191
Robinson, James Wm, 245, 67
Robert, Bobby 226, 155, 183, 181
Roberts, Elisabth 226, 73
Roberts, Katherine (Kay) 250, 160
Roberts, Lynndelle 239, 112
Roberts, Marilyn 111, 239
Robertson, Richard 239, 66
Rochat, Kenneth 239
Rock, Martha 226, 79, 91, 73
Rodgers, Charles Phillip 212
Rodgers, Leslie 212, 91
Rodriguez, Amadita 239
Rodriguez, Carlos G. 256
Rodriguez, Gloria 226
Rodriguez, Velia 260, 75
Rogers, Cogie Fae 256, 125
Rogers, Linda Nell 256, 79, 56
Rogers, Roy Cleo 256, 243
Rose, Aubrey Jean 256, 125
Rodriguez, Cardis 167, 67
Rawley, Carolyn 79
Repho, Don 74
Rose, Melba Jo 212, 73
Ross, David 256
Ross, Dorothy Laverne 256, 58
Roszel, Pat 212, 64, 68
Rowley, Carolynn 212, 59, 58
Roy, Billy George 247, 256
Royal, Donna Rae 256, 243
Royal, Elsie Lee 256
Ruble, Emma Juel 226, 48, 96, 93, 135, 216
Ruiz, Hilda 226
Rush, Patsy 90, 239
Ryder, Lyle 239
Rylander, Janet 134, 226

S

Sacks, Maxine 240, 256, 74, 112, 95
Saenz, Zulema 212
Sahm, Joyce Maxine 240
Salazar, Delia 240, 112
Salinas, Chito 212
Saldivar, Alejandro 79
Sample, Beverly Jean 226, 79
Sample, Bobby 167, 263
Saoderlin, Jerry 181
Sanders, Lela 226, 79
Sanford, Wilmeth 67
Saturnine, Barbara 240, 160, 132, 104, 79
Schayer, Martha 226, 73
Scheel, Randy 67
Schieffer, Don Eugene 256, 159, 118
Schlather, Ernst A. 240, 66
Schleicher, Ralph Raymond 256, 102
Schmeltekopf, Lilla Kathryn 212
Schmidt, Evers C. 256
Schoenfeld, Norwin W. O. 256
Schroeder, Clifford 213, 121
Schult, Richard 66
Schulze, Joyce 263
Schulze, Mary Margaret 213, 74, 93, 105
Schumann, Kathryn Elaine 256
Schwab, Bruno Gordon 240
Schwab, William R. 240, 102
Schwarz, James Robert 213
Scott, Betty 240, 104, 75
Scott, Danny Joe 256
Scranton, Rose Marie 256
Seay, James 226
Sebesta, Daniel Ray 213, 48, 32, 96, 93
Sebesta, David 213, 48, 33, 96, 93
Seeliger, Alfred 263
Sefton, Bonnie Leon 167, 213, 110
Seifert, John Ray 64, 68
Sell, Richard Walter 102
Sellers, Jerry E. 256
Sellers, Reid J. 229, 260, 79
Seyler, Frances Marie 240
Shaw, David L. 74
Shelburne, Betty Joe 256
Sheldon, Ann Irene 256
Shepherd, Carolyn Frances 257
Shepperd, Thelma 257
Shifflett, Gina 240, 8, 206, 35
Shoemake, Charles K. 73
Shult, Richard 226, 64, 148
Sides, Kenneth 213, 132, 48, 31, 96, 102, 93, 64, 145, 68
Sigle, Harold Duane 240
Simmons, Buddy 67, 257
Simmons, Kenneth A. 67
Simmons, Willard L. 79, 99, 240
Simon, Charles H. 240
Simons, Dorothy Catherine 78, 240
Simons, George S. 263
Sims, James Dyral 257
Singleton, Stanly 135
Sittre, Wayne Royce 67, 257
Slaughter, Theresa 240
Slayter, Dorothy 226
Smith, Bernard Sanford 226, 64, 67, 148, 118
Smith, Donna Louise 263
Smith, Gladys 110, 226
Smith, Jimmy 226
Smith, Morgan Royce 240
Smith, Pat 213, 96, 90
Smith, Penny 240, 237, 7, 59, 59
Smith, Roy Lee 102
Smith, Sammy Grace 112, 257
Smith, Troy 257
Snoddy, Noami Gaye 257
Slippel, Reid, Jr. 260
Shaw, Kelly 263
Sochia, Maurice H. 96, 138, 263
Soefje, Annette 112, 257
Southern, Joyce Louise 257, 227, 157, 89
Spear, Franklin Mack 67, 257
Spiller, Van 227
Spinks, Rita Mae 257, 79, 192, 58
Spragins, Carol Joan 257
Staats, Nancy Louise 213, 226
Stafford, James 227
Stafford, Jean 227, 160
Steelhammer, Billy 227
Stence, Jesse W. 240
Stephens, Jean Rae 240, 159, 112
Stewart, Bennie L. 227
Stewart, Tom E. Jr. 213, 64, 68
Stigall, Billy Hiatt 246
Stinson, Ned Gerald 257, 67
Stitts, Hazel 257, 111
Stone, Gray 66
Storey, Jack E. 213, 103, 102
Stover, Cherry Reynolds 239, 256, 112
Strickland, Faye 257
Strickland, Suzanne 227
Striedel, Elridge 240
Strong, Rene 257, 255, 150, 153, 79
Stubblefield, Carolyn 257
Stuart, Chipman 238, 213, 102
Stulting, Donald Claude (Scogo) 102, 167, 134, 131
Sullivan, Carol Lois 257
Sweitzer, Kathryn E. 102, 240, 58
Symm, Richard 240

T

Tamayo, Adolph Albert 240
Taylor, Deveda Mae 227
Taylor, Glenn Edwin 79, 260

Taylor, Kenneth E. 227
Taylor, Milton Ray 257
Terry, Marlyn June 240
Tetens, Elaine 160, 213
Thielemann, Eugene 263, 98
Thomas, Pat 241, 102, 79
Thomas, William E. 241, 79
Thompson, Norma Jean 257, 78, 58
Thompson, Vernon Baine 96
Thruman, Richard Waverly 214
Tijerina, Celia Marie 112, 227
Tindal, Ralph 214
Titsworth, Micheal Eugene 67
Toalson, Agnes Nell 263
Todd, Patricia Ann 257, 245, 112, 56
Tolle, Gladys J. 241, 250, 211, 56
Toombs, Sue 58
Toriz, Elizabeth Del Carmen 227, 75
Townsend, Betty Joe 241, 257, 79
Trafton, James Lewis 227, 135
Trapp, Deborah Lee 241, 237, 141, 102, 140, 58
Traylor, Jannet 235, 238, 214, 156, 125
Treybig, Geneva 227, 74, 105
Tschirhart, Don 228
Tschoerner, Darlene 96, 111
Tucker, Connie 241, 79
Tucker, Vonnie 260
Turner, Charles A. Jr. 258, 99, 78
Turner, Mac Donald Jr. 241, 231, 67
Tyler, Patricia (Patti) 258
Tyner, Louella 214, 160, 96

U

Uhr, Albert Thomas 228
Ulland, Irene LaFawn 258, 229, 133, 78
Unangst, Neva Jay 228
Underwood, Nolan 241
Upton, Joan Margaret 258
Ustynik, Jarvis Ellen 228, 133, 75, 58
Uzzell, Mae 159

V

Vacek, Dorothy 110, 214
Vacek, Jerome 214
Vance, Joseph 251, 159, 78
Vance, Mary Elizabeth 258
Vandiver, Darell 214
Van Kleef, Jeff 214
Vela, Armandina 214, 75
Vera, Aurvia 228
Verastegui, Dolores 258, 75
Vickrey, Elsie 263
Villanueva, Armando 241, 99, 78
Villarreal, Arnulfo Hernandez 258, 78, 67
Vincent, Duane 214, 184, 181
Vincent, Franette 228
Vincent, Robert Dean 187, 181
Vlasak, Lanny 241
Valasek, L. 181
Von Roeder, Anne 214

W

Walicek, Pat 133, 258
Walker, Johnny 79, 169, 263
Walker, Martha Lee 111
Walker, Virilene Kay 258, 78
Wallace, Anna Ruth 258, 245, 133, 125, 112
Wallace, Carolyn Maurine 258
Wallis, Reba 258, 56
Walls, Jim 214, 224, 136, 48, 30, 88
Ware, Beverly 228
Watkins, Martha (Molly) 214, 110, 58
Watlington, Edna 228
Webb, Joe Stewart 181, 258
Webber, Louise 241
Weber, Dianne 241, 250, 56
Weems, Gloria 258
Weatherford, Kathleen 79
Wehman, Bennie P. 67
Welch, Juanita 215, 135, 56
Wentz, Helen 228
Wentz, Milton 263
Wersterfer, Nolan Hilmer 78, 99
West, William Doyle 102, 263
Westfall, Leon 167
Westphal, Marilyn Georgene 228, 211, 155, 56
Whatley, Billy Joe 214, 189, 73
Wheeler, John F. 79, 263
Whiddon, Elaine Durham 238, 215, 314
Whiddon, Elmer Jr. 228, 314, 113
White, Gordon K. 215
White, John Richard 258, 67
White, Marjorie Joe 258
White, Wenona Gene 258, 244, 56
White, William Harold 228
Whitehead, Frances 258, 112
Whitley, Jack C. 258
Whitlock, Joy Lynn 258, 56
Whitmire, Gwen 263
Wiede, Jim 66
Wier, Lydia Ann 228, 141
Wiggers, Henry 130, 155, 228
Wilburn, Evelyn Almira 110, 259
Wilcox, Carrol Menefee 259, 245, 133, 79
Wilhite, Brooks 215
Willard, Sue Blance 259, 50
Willbern, Frances Mae 259
Willeford, Delbert Blake 67
Williams, Carole Diane 259
Williams, Dorothy 228, 110
Williams, Jimmy R. 241
Williams, John Richard 241, 67, 79
Williams, Madeline 259, 241, 133
Williams, Richard M. 135
Williams, Shirley 259
Williams, Vollie 241, 167, 176, 173
Williamson, Elizabeth 215
Williamson, Roger Louis 259
Willis, Clara Lou 96, 215
Willis, Joe 229
Willis, George 259, 102
Wilson, Barbara Janell 56, 241
Willson, Barbara L. 133, 105
Wilson, Bobbie 259
Wilson, Donald Eugene 259
Wilson, Frances 228
Wilson, McBride B. 263
Wilson, Mary Margaret 259
Wilson, Sue 112
Wilson, William Richard 215, 64, 67
Wimberley, Homer 263
Wingo, Bonnie Ruth 215
Wolf, Boyd 241
Woodall, Kathy 250, 215, 160, 56
Woodruff, Jo Ann 259, 78
Woods, Alvin 167, 168, 179, 178, 176
Woodward, Diane 74, 259
Woolsey, Barbara Ann 259
Worley, Henry 241
Worley, Jimmy 248
Worley, Mary Elaine 259
Worthington, Jack 259
Wray, Sidie Ellen 259, 56
Wright, Carolyn 241, 112
Wright, Joe 241
Wright, Larry 30, 64, 89, 90, 134, 66, 200
Wright, Sue 110
Wyatt, Jimmy 215
Wyatt, Joe E. 241

Y

Young, Warren 228, 75
Youngblood, Carol J. 228, 56
Yount, Bobby 259, 248, 246

Z

Zelenvetz, Grace Alicia 111, 215
Zember, Robert E. 241
Zerr, Myron Thomas 102, 215

ASSOCIATE EDITOR

Bobbie Jenkins

EDITOR

Mary Ellen Peace

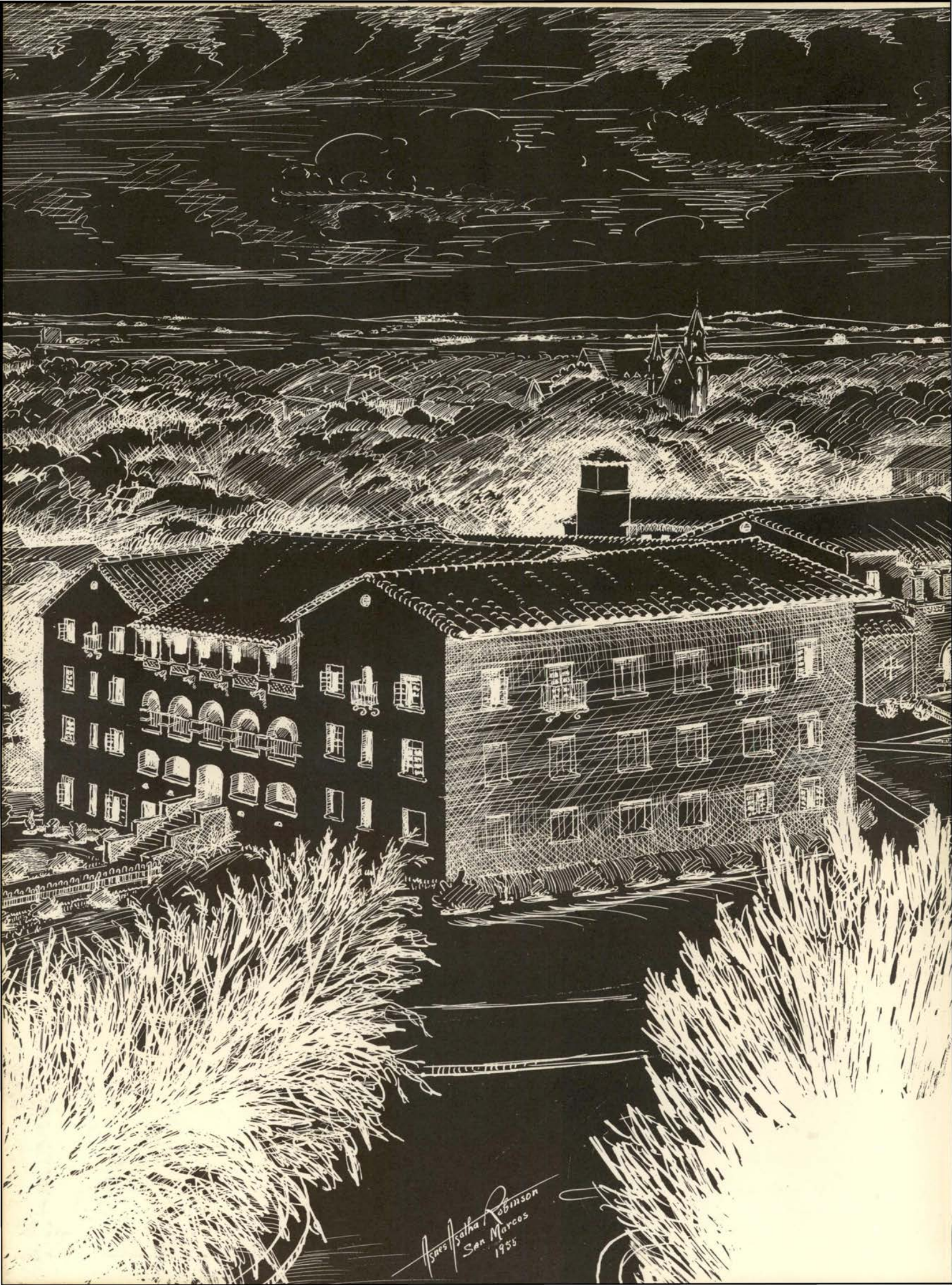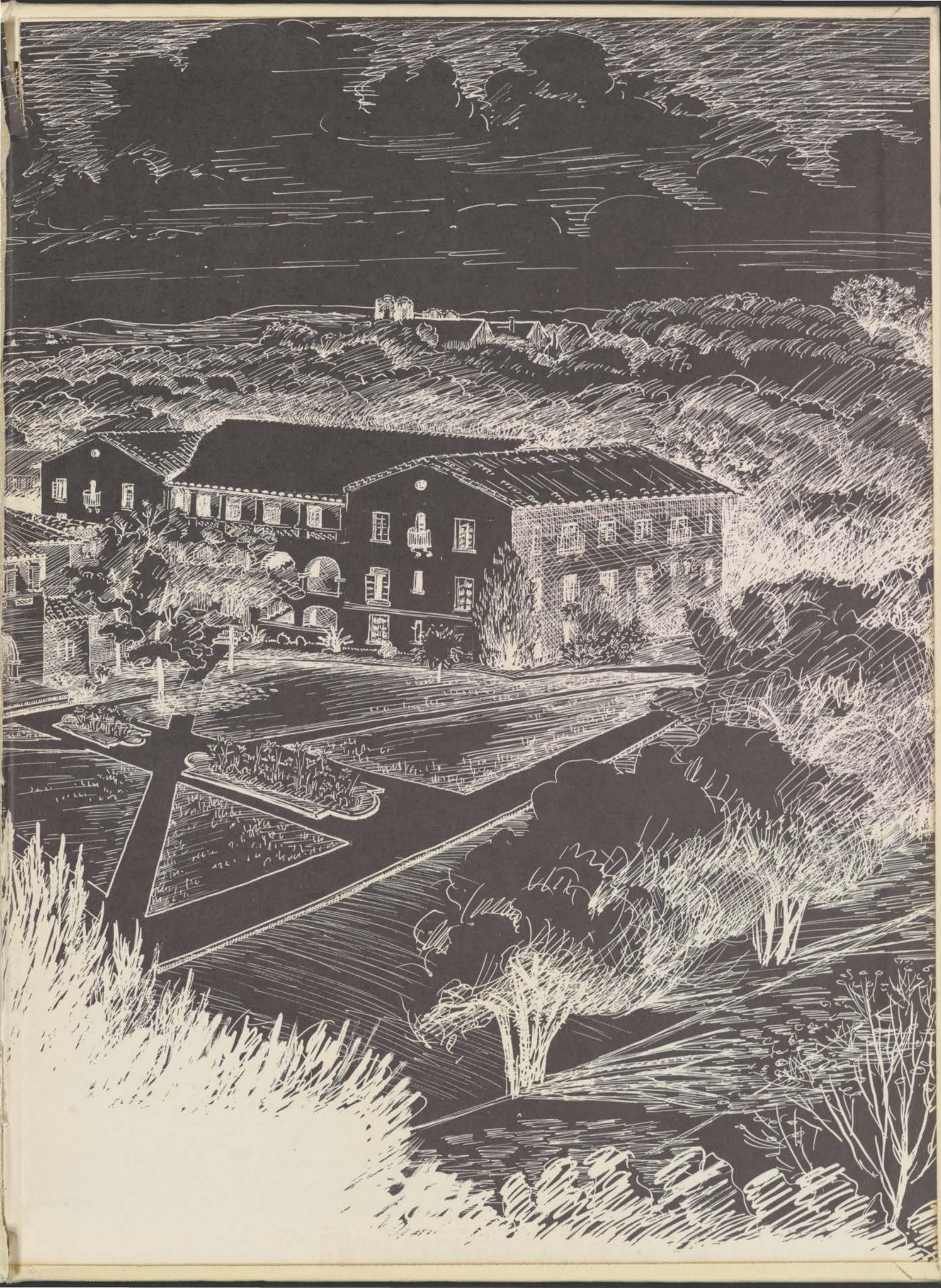
Agnes Agatha Robinson
San Marcos
1955