PEDAGOG

1951

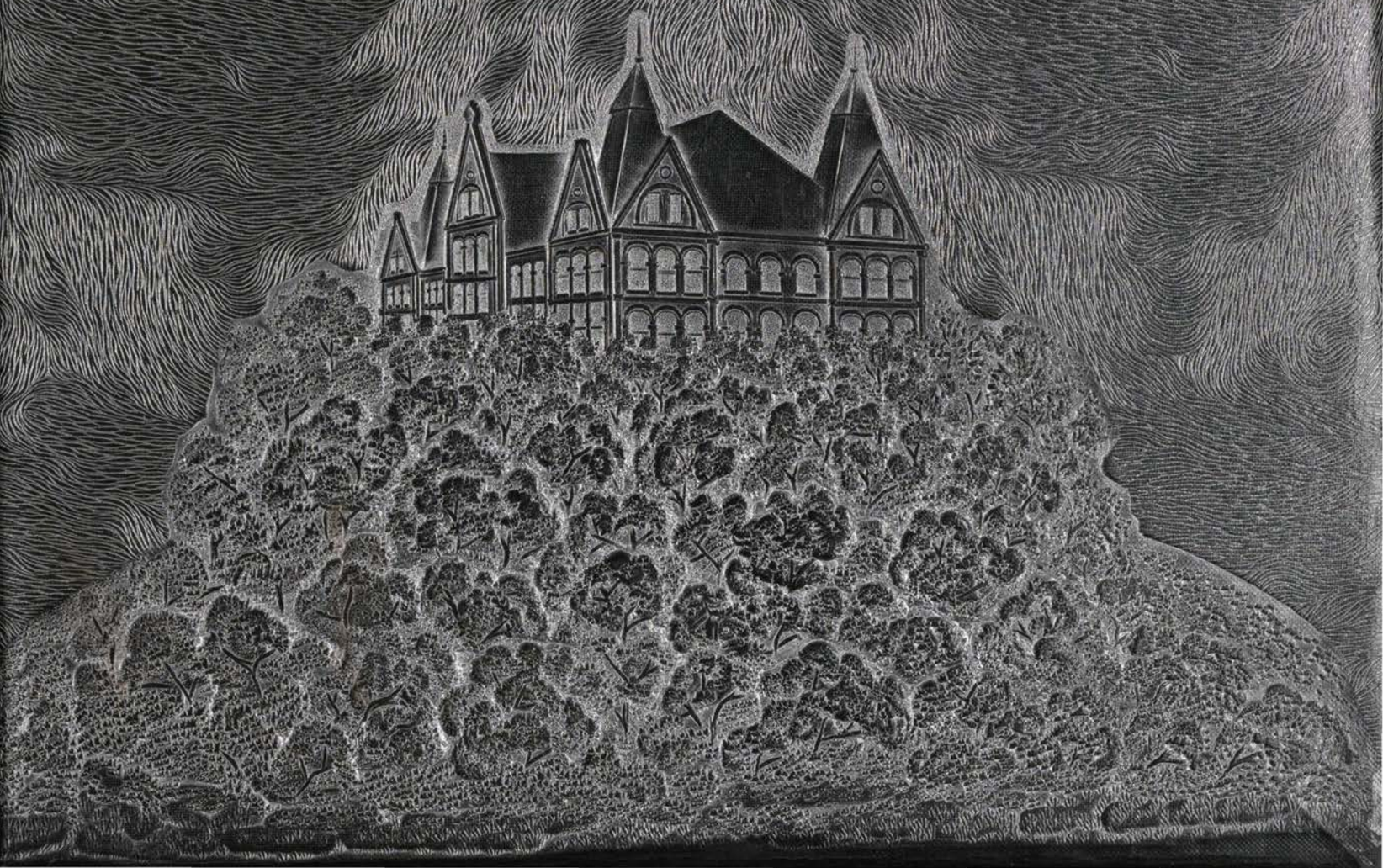

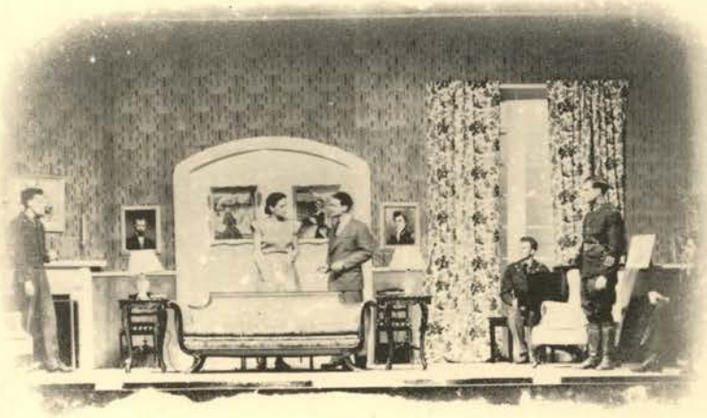

Official Yearbook of

SOUTHWEST TEXAS STATE TEACHERS COLLEGE

San Marcos, Texas

LITHOGRAPHER
Newsfoto Publishing Company
San Angelo, Texas

PHOTOGRAPHERS
Herzik Studio
San Marcos, Texas
Charles New
Student

BINDER
Universal Bookbindery
San Antonio, Texas

The 1951 Pedagog

Editor ..... Red Jurecka
Business Manager ..... Virginia Acheson
Sponsor ..... .Bryce W. Rucker

Editors Note

Fellow Students,

In this the school year of 1950-1951 many changes have taken place here at Southwest Texas State, not only in the physical plant of the college, but in the student body as well. Many old friends have left and new ones enrolled. The construction of new building has begun and plans have been made for others.

We, your staff, have tried to show the school year in the best way possible. We have left out things, yes, but then we think the typical and important things are recorded in this your 1951 PEDAGOG.

For many months we have planned, made layouts, and written copy but now this book is no longer ours, it's yours. Your appreciation will be reward enough.

For many of us this year will be our last school year for some time. May we all remember the many things we have learned and the pleasure we have had in receiving this knowledge.

I, the editor, and my staff feel proud in dedicating this 1951 PEDAGOG to the many students who have left our campus and to those who will go soon to defend our country. May we all return safe and finish our education.

Red Jurecka

Table of Contents

Presentation

Buildings

Administration

Classes

Sports

Organizations

Campusology

Advertisements

SEE YOUR CAMPUS

THROUGH MOONLIGHT

STUDENT UNION

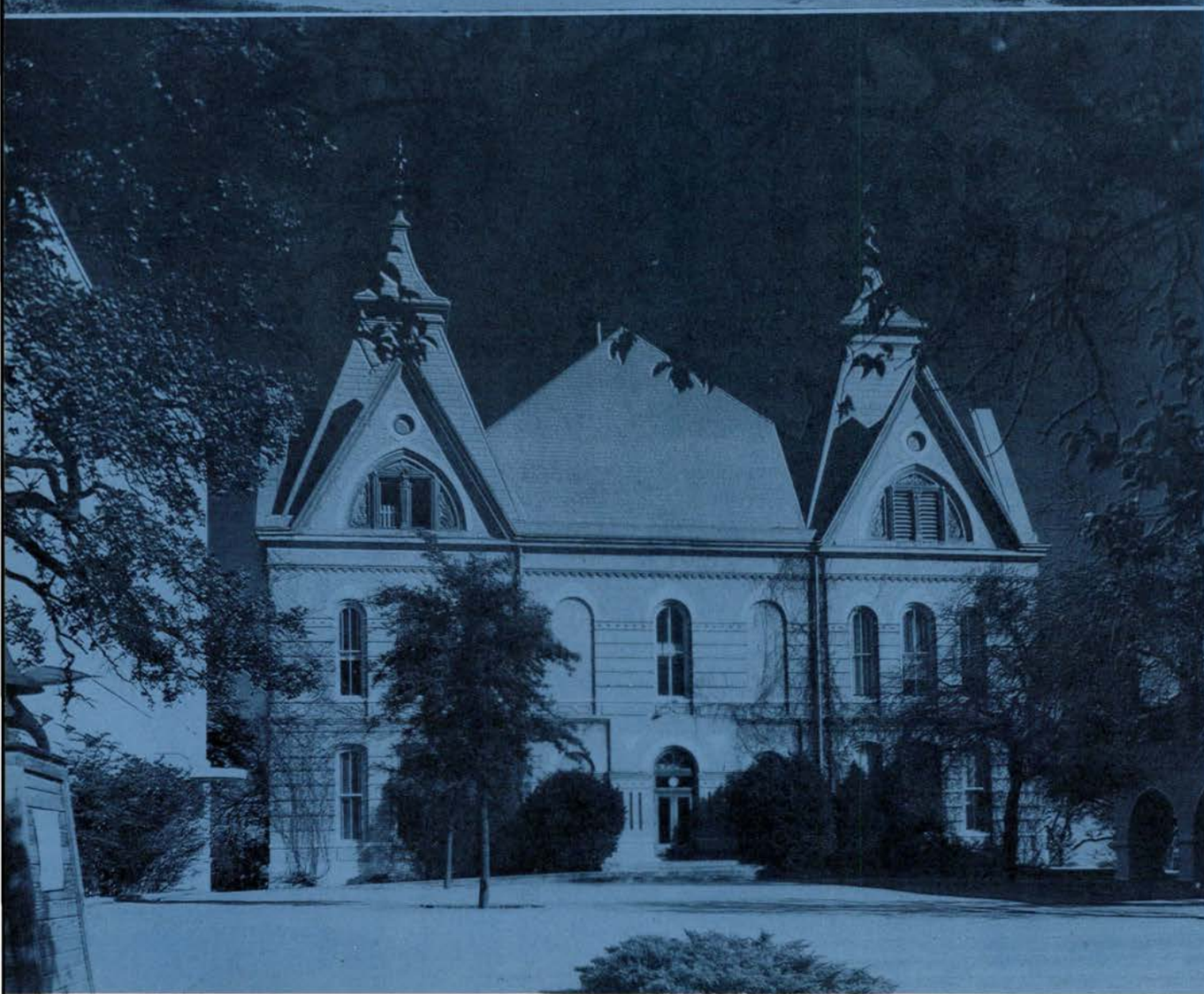

MAIN BUILDING

SCIENCE BUILDING

L. A. BUILDING

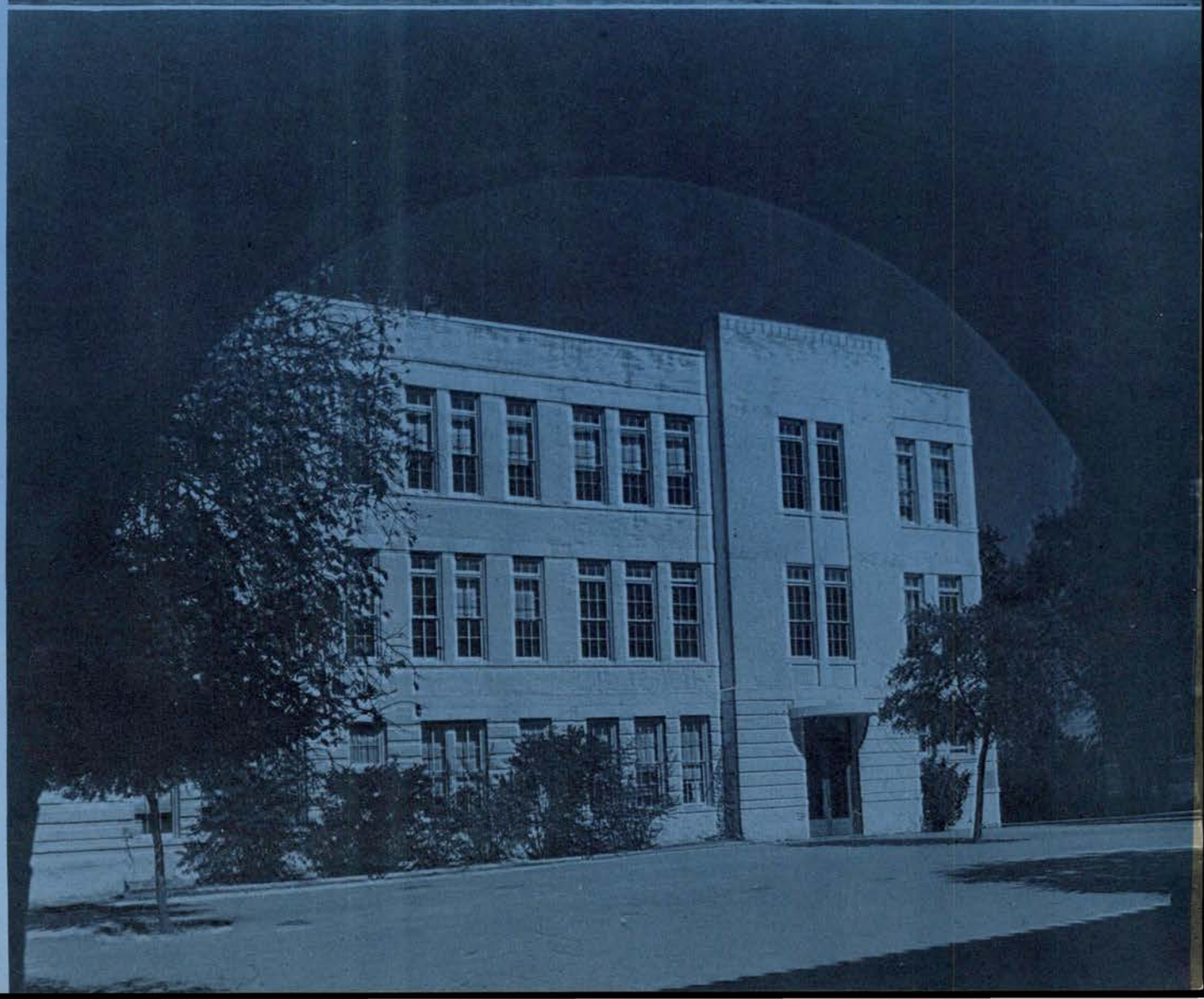

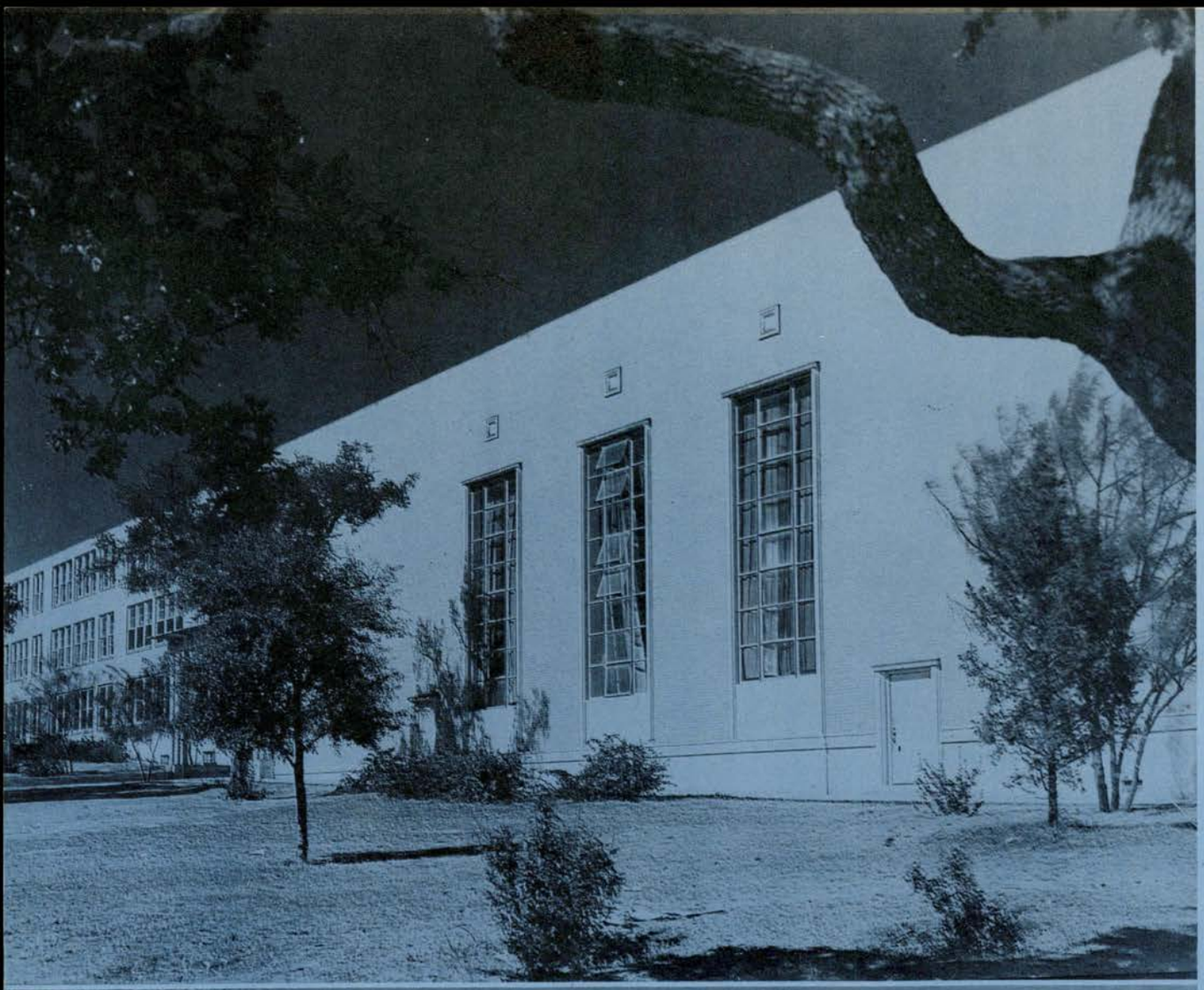

A. L. S. BUILDING

HARRIS HALL

SALLIE BERETTA

SAYER HALL

MEN'S GYMNASIUM

WOMEN'S GYMNASIUM

EDUCATIONAL BUILDING

I.

A. BUILDING

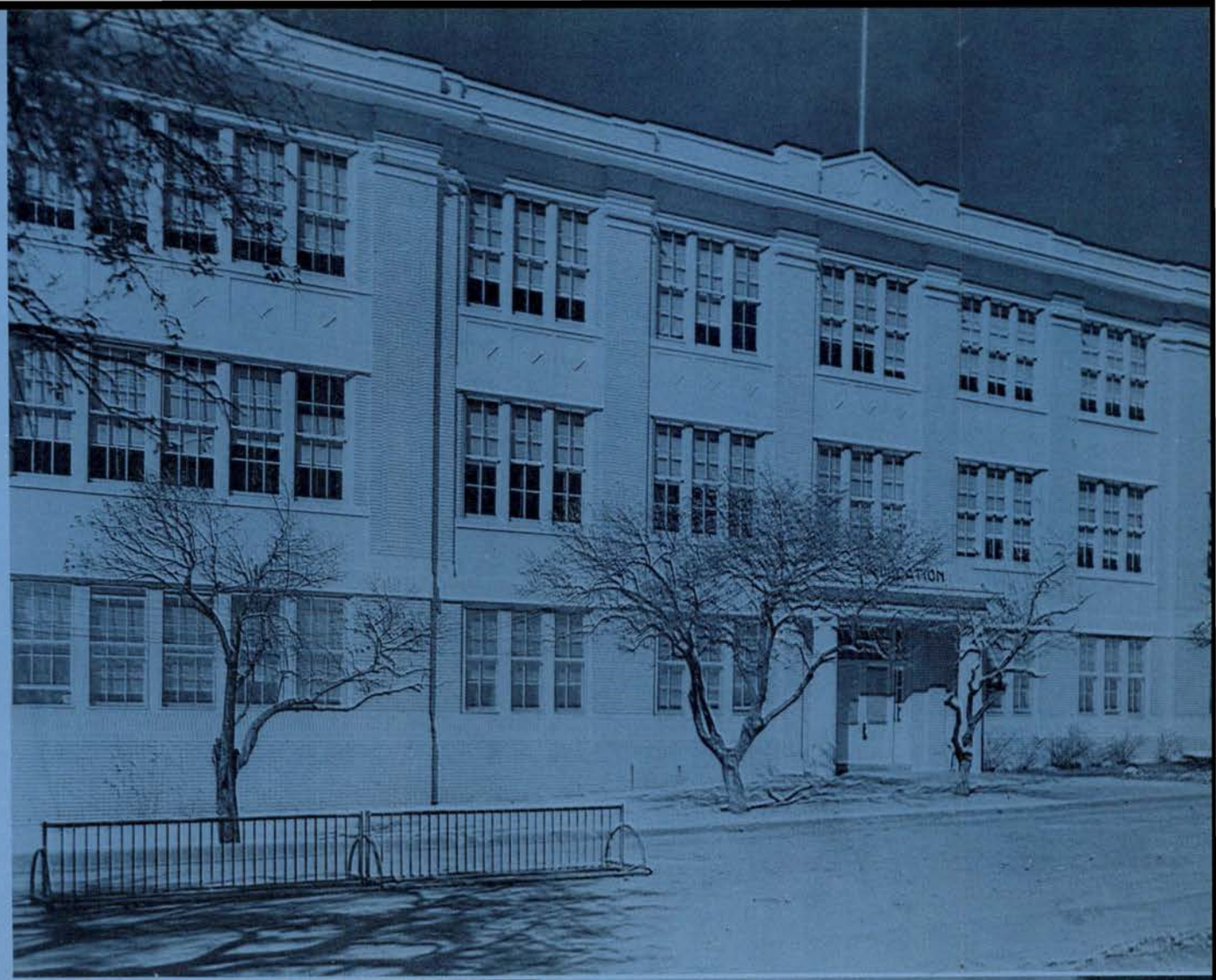

NEW BUILDINGS

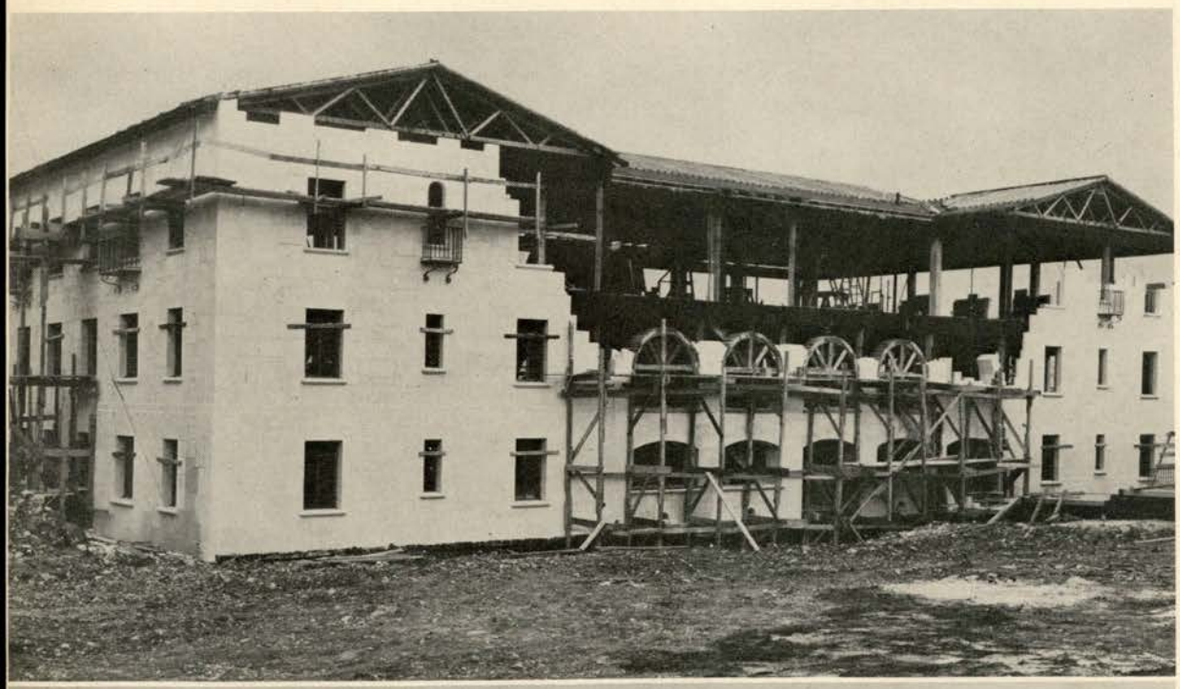

GIRL'S DORMITORY

GIRL'S CO-OP HOUSE

INFIRMARY

UNDER CONSTRUCTION

CAFETERIA

FINE ARTS BUILDING

LIBRARY

ADMINI

WHEN THE SUN GOES DOWN, THE FACULTY OF THE HILL DOESN'T DISAPPEAR WITH IT. AFTER THE CLASSROOMS ARE EMPTIED, THE TEACHERS JOIN WITH THE STUDENTS IN SOCIAL ACTIVITIES. THE OLD SAYING ABOUT "ALL WORK AND NO PLAY" IS NOT ONLY PREACHED, BUT ALSO PRACTICED BY OUR ADMINISTRATION.

THEY DON'T STAY TIED TO THEIR DESKS. YOU'LL FIND THEM IN THE COFFEE BAR DISCUSSING WORLD PROBLEMS AND AT FOOTBALL GAMES YELLING RIGHT ALONG WITH THE REST OF THE CROWD. YOU CAN'T STAY SORE AT A PROF FOR THAT ROUGH QUIZ WHEN YOU FIND HIM RIGHT NEXT TO YOU SHOUTING JUST AS LOUDLY AS YOU FOR THE BOBCATS.

STRATION

ADMINISTRATION

Dr. Gwladys Crosby
Director of Personnel

Dr. Claude Elliott
Dean of Graduate Studies

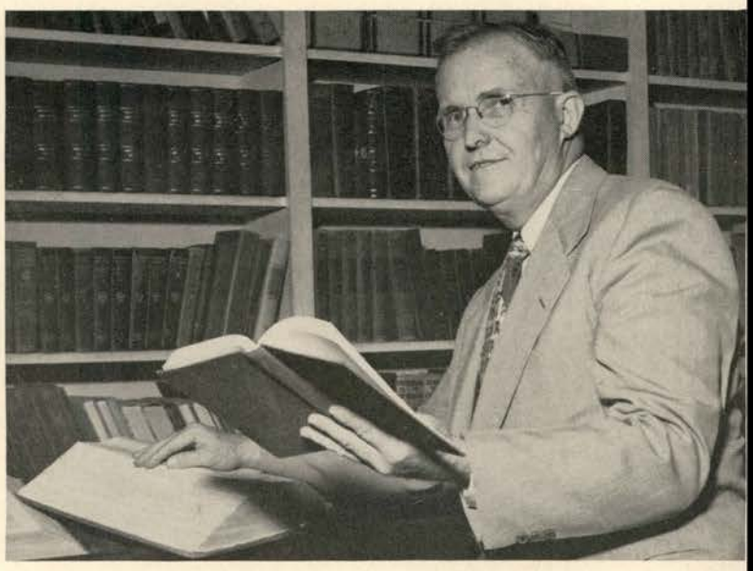

Mr. Ernest Bryan Jackson
Librarian

Mr. Joseph E. Thompson
Director of Maintenance

Mr. Jack C. Cates
Business Manager

OFFICERS

Dr. Alfred Henry Nolle
Dean of College

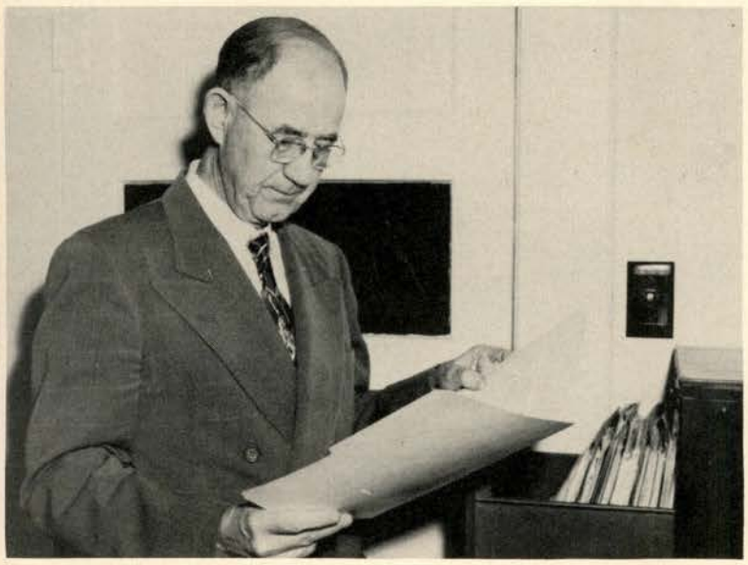

Dr. Edward Orlando Wiley
Director of Teacher Training

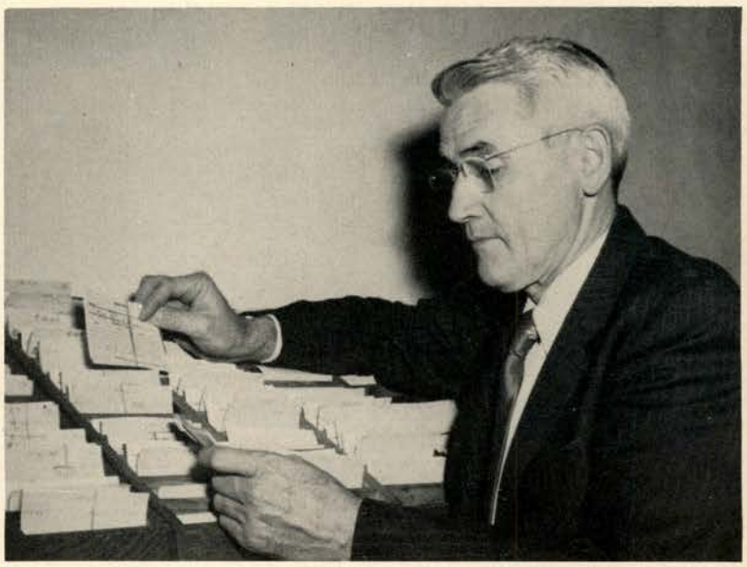

Dr. J. Lloyd Read
Registrar

Dr. Patrick Henry Norwood
Director of Public Service

Mr. Henry Eli Speck
Dean of Men

STATE BOARD OF TEACHERS COLLEGES REGENTS

Members from left to right—

SENATOR CLAUDE ISBELL ..... Secretary
MRS. J. K. BERETTA
JUDGE WILLIAM L. KERR
DOCTOR M. C. EIDSON
HONORABLE WALTER F. WOODUL
HONORABLE N. S. HARRELL ..... President
DOCTOR H. L. MILLS
MISS ERMA MAE BROTZE
SENATOR V. A. COLLINS

Not pictured is the Honorable R. L. Thomas.

Southwest Texas State Teachers College

J. G. FLOWERS, PRESIDENT

San Marcos, Texas

March 7, 1951

As you turn through page after page of your Pedagog and see the familiar faces and scenes, you will be reminded of many happy hours spent in pleasant association with friends of the faculty and students. The Pedagog records in pictorial form the activities of a significant year. One of the surprising things about your annual is the fact that it will become more valuable as the years come and go.

It is our wish and hope that your alma mater will become more precious to you and that increasingly these scenes and these faces will continue to be bright in your memory.

J. G. Flowers
President

ROGERS
VOTAW

HENDERSON
RICHARDSON

McCAINE
WILEY

REASONER
BURGUM

Faculty

EDUCATION

Burgum, Leland S.	B. S., M. S., Ed. D.
Henderson, Ruby	A. B., A. M.
McCanne, Hazel	B. S., M. S.
Reasoner, Joyce B.	B. S., A. M.
Richardson, E. M.	B. S., A. M.
Rogers, J. Lloyd	B. S., A. M., Ph. D.
Votaw, David F.	B. S., A. M., Ed. D.
Wiley, Ed C.	B. S., A. M., Ph. D.

E. O. WILEY, Head.

BRYAN WILSON | BRUCE YARBROUGH | SHEPHERD KADERLI | THURSTON WILLIAMS

Faculty

EDUCATION

Bruce, Irma L.	A. B., A. M.
Bryan, Gertrude	A. B., A. M.
Kaderli, Fred	A. B., A. M.
Shepherd, Carrie	A. M., A. M., M. Ed.
Thurston, O. W.	A. B., A. M.
Williams, Bufford	B. S. A. M., Ed. D.
Wilson, Joe	A. B., A. M.
Yarbrough, Yancy P.	B. A., A. M.

JOE WILSON and BUFFORD WILLIAMS
Directors of Student Training

TAYLOR POOL | STERRY HAHN | MURPHY ERICKSON | CRADDOCK GREENE

Faculty

SOCIAL SCIENCE

Craddock, Emmie	A. B., A. M.
Erickson, Maurice J.	A. B., A. M.
Greene, Howard M.	A. B., A. M.
Gusendorf, Arthur A.	A. B., A. M., Ph. D.
Hahn, Cecil O.	B. Ed., A. M., Ph. D.
Murphy, Retta	A. B., A. M., Ph. D.
Pool, William C.	A. B., A. M., Ph. D.
Schultz, Clarence C.	B. S., A. M.
Sterry, Elizabeth	B. S., A. M.
Taylor, James	A. B., A. M., Ph. D.

JAMES TAYLOR, Head.

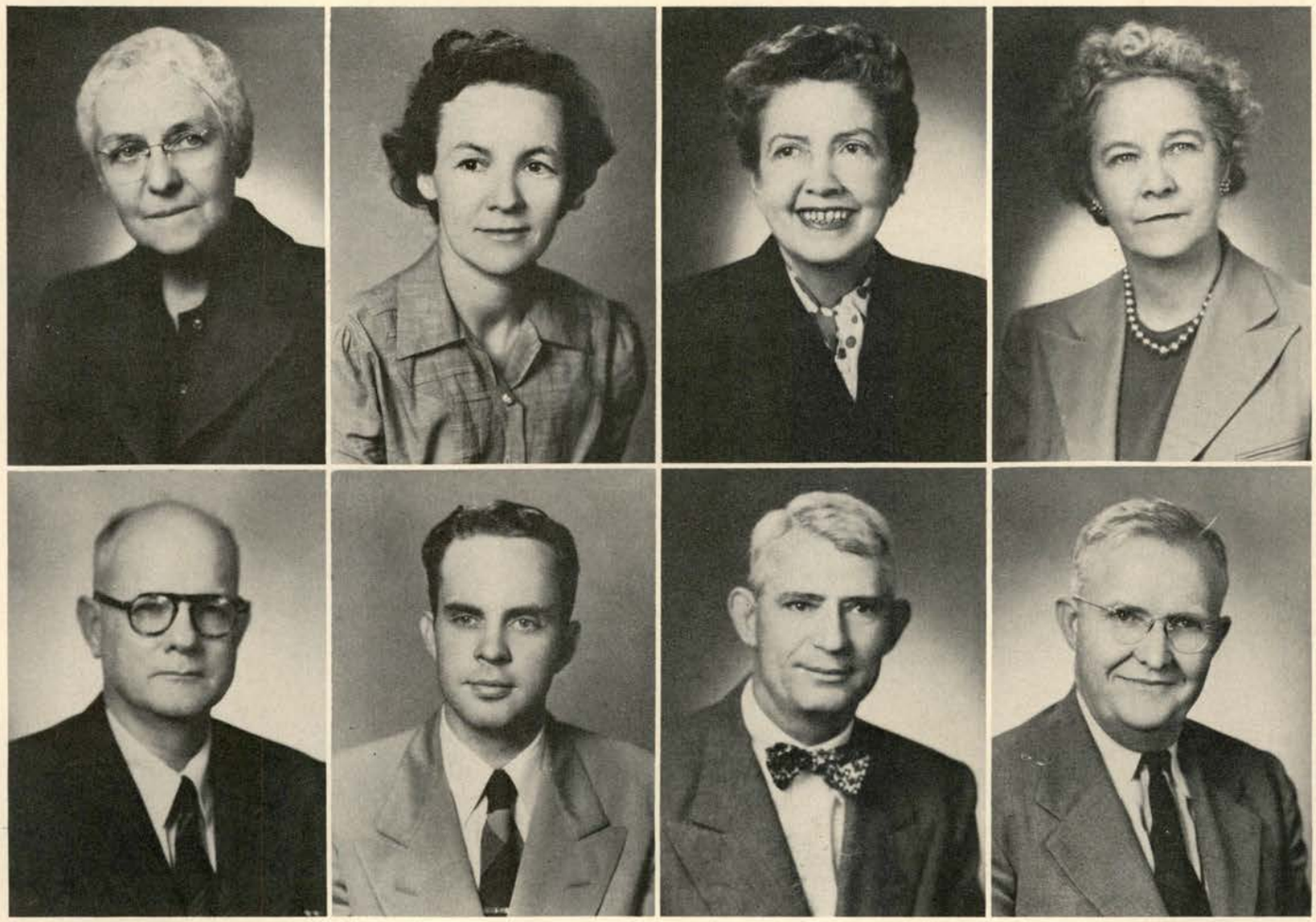

FISHER GRUSENDORF | MEYER SCHULTZ | THOMAS DOBIE | NEIGHBORS JACKSON

Faculty

LIBRARY

Dobie, Dudley R. ..... A. B., A. M.
Fisher, Francis ..... A. M.
Jackson, Ernest B. ..... A. M.
Meyer, Isabelle ..... B. S.
Neighbors, Adeline ..... B. L. S.
Thomas, Lillian J. ..... A. B.

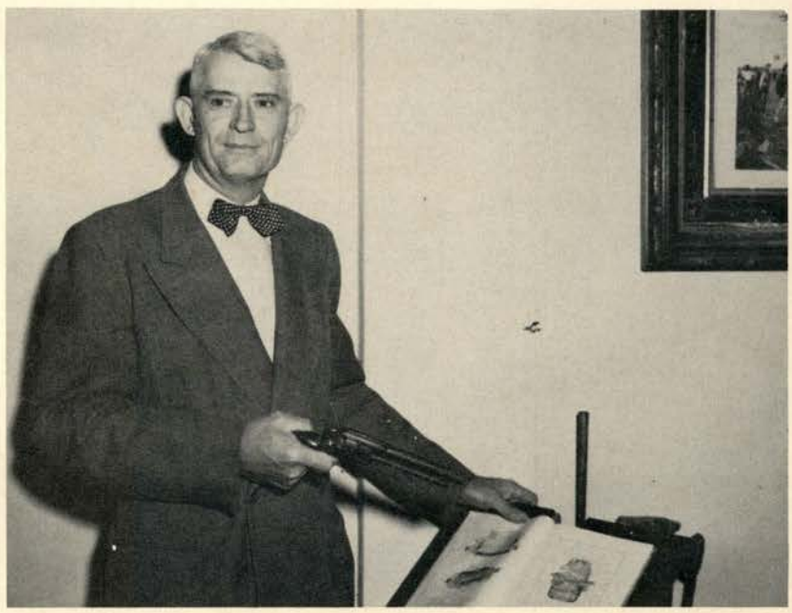

DUDLEY R. DOBIE, Museum Director

WRIGHT

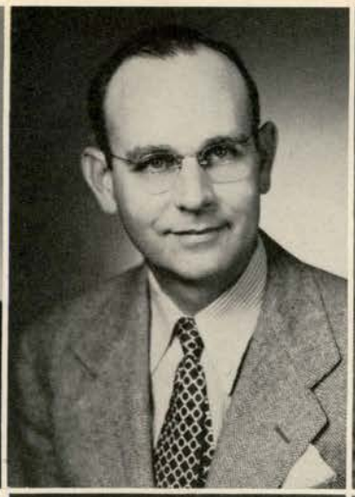

HOUSTON
TAYLOR

DERRICK
HIGHTOWER

SNELLINGS
BARCLAY

Faculty

ENGLISH

Barclay, Lillian E. ..... A. B., A. M.
Derrick, Leland E. ..... A. B., A. M., Ph. D.
Hightower, Mary Louise ..... A. B., A. M.
Houston, Ralph H. ..... A. B., A. M., Ph. D.
O'Meara, Eileen ..... A. B., A. M.
Lueders, Alma ..... A. B., A. M.
Snellings, Dorus A. ..... A. B., A. M., Ph. D.
Taylor, Sue ..... A. B., A. M.
Wright, Lenard N. ..... A. B., A. M., Ph. D.

LENARD N. WRIGHT, Head.

TINSLEY

MUTINA
LUEDERS

BARNES
O'MEARA

COLEMAN
ELLIS

Faculty

HOME ECONOMICS

Barnes, Bess ..... B. A., M. S.
Coleman, Frances G. ..... B. S., A. M.
Ellis, Kathleen Reilly ..... B. S.
Mutina, Tillie ..... B. S.
Tinsley, W. V. ..... B. S., M. S., Ph. D.

WILLA VAUGHN TINSLEY, Head.

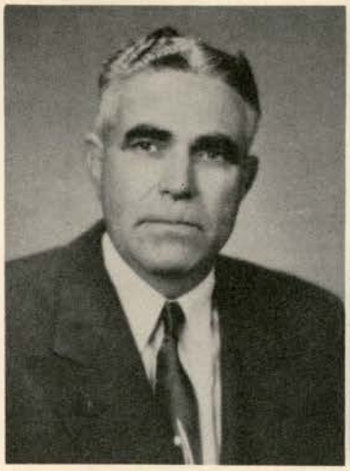

WILLIAMS

GREGG

CRANEK

BUIE

BARRON

Faculty

AGRICULTURE

Barron, R. Leno ..... B. S., M. S.
Buie, T. R. ..... B. S., M. S.
Cranek, Lester ..... B. S., A. M.
Gregg, Cecil ..... B. S., M. Ed., Ph. D.
Williams, Joe ..... B. S., M. S.

T. R. BUIE, Head.

MUSGRAVES

HABY

ALLGEIER

NICHOLS

PARR

Faculty

BUSINESS ADMINISTRATION

Allgeier, Donald V. ..... A. B., B. S., M. A.
Haby, Mrs. Gracia B. ..... B. S.
Musgraves, Alvin W. ..... A. B., A. M., Ed. D.
Nichols, Thomas W. ..... A. B., A. M., M. B. A.
Parr, Allie C. ..... B. S., A M.

ALVIN W. MUSGRAVE, Head.

CROSSLIN
STRAHAN

MELLERT
VEST

GARNER
JOWERS

DULIN
GENSBERG

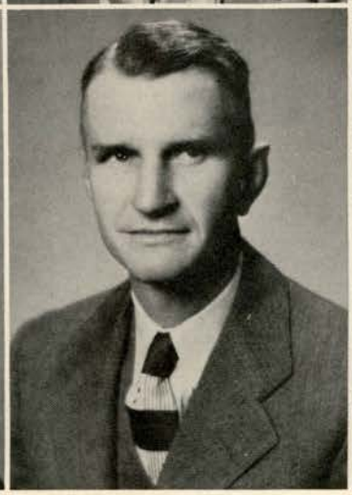

Faculty

BOYS PHYSICAL EDUCATION

Gensberg, Frank ..... B. S., A. M.
Jowers, Milton ..... B. S., A. M.
Juel, Martin .....
Strahan, O. W. ..... B. S., M. Ed.
Vest, George W. ..... B. S., M. Ed.

O. W. STRAHAN, Head.

GIRLS PHYSICAL EDUCATION

Crosslin, Hiawatha ..... A. B., B. S., M. Ed., Ed. D.
Dulin, Mrs. Lela Merle ..... B. S., A. M.
Garner, Agnes .....
Mellert, Eleanor M. ..... B. S. E., M. A.

HIAWATHA CROSSLIN, Head.

BOWERS
JUEL

BRANNON
SUCKLE

DECK
LAZENBY

HARRIS
DECKERT

Faculty

ART

Deckert, Mrs. Verna ..... B. S., A. M.
Lazenby, Georgia ..... B. S., A. M.
Suckle, Chas. J. ....

MRS. VERNA DECKERT, Head.

INDUSTRIAL ART

Bowers, Victor L. ..... A. B., A. M., Ph. D.
Brannon, Joseph M. ..... B. S., M. Ed.
Deck, Wm. L. ..... B. S., A. M.
Deckert, Mrs. Verna ..... B. S., A. M.
Harris, Douglas W. ..... B. S., A. M.

VICTOR L. BOWERS, Head.

SMITH

KEY
PARKS

NORRIS
ROADY

HARDING
DAVIS

Faculty

BIOLOGY

Davis, Wm. King ..... B. S., A. M.
Norris, Wm. E. ..... B. S., A. M., Ph. D.
Smith, Charles S. ..... B. S., M. S., Ph. D.

CHEMISTRY

Harding, Winfred M. ..... B. S., A. M., Ph. D.
Key, Carroll L. ..... B. S., A. M., Ph. D.
Parks, Archie ..... B. S., A. M.
Roady, John M. ..... B. S., A. B., Ph. D.

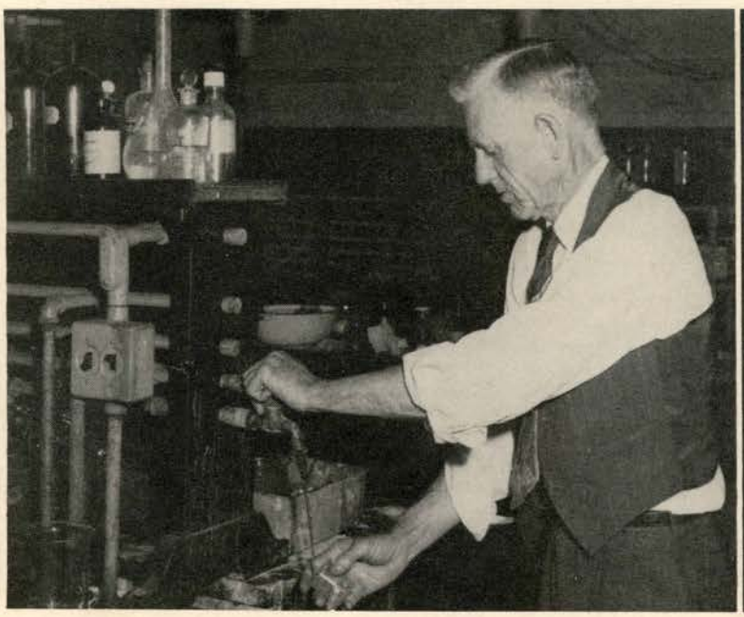

CARROLL L. KEY, Head.

C. S. SMITH, Head.

RUSH

TULLOCH
TODD

PORTER
WALKER

CUDE
SPECK

Faculty

MATH

Cude, Don ..... B. S., A. M.
Portor, Milton B. ..... A. B., A. M.
Speck, Henry Eli ..... A. B., A. M.
Tulloch, Lynn H. ..... A. B., A. M.
Walker, Ural B. ..... A. B., A. M.

PHYSICS

Rush, Rufus R. ..... A. B., A. M.
Todd, Rolla B. ..... A. B., A. M.

DON CUDE, Head.

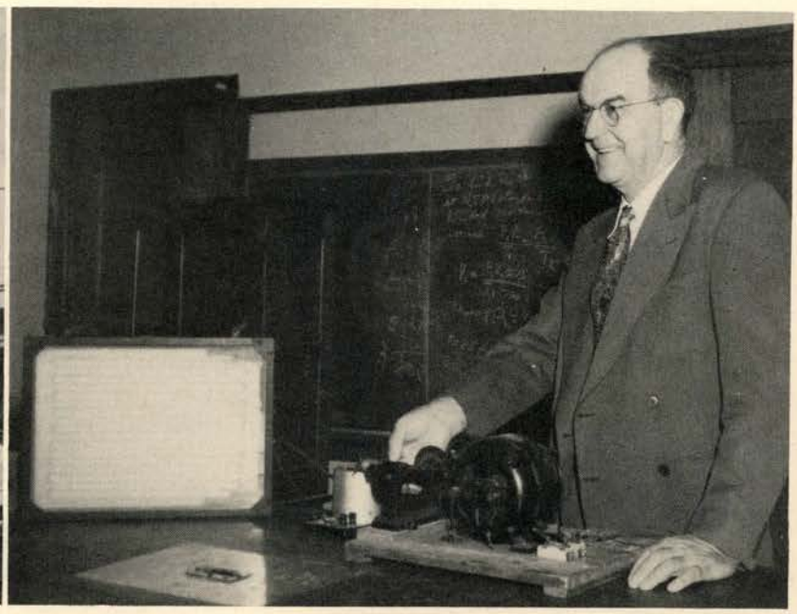

RUFUS R. RUSH, Head.

TAMPKE
BOWLES

BUCHANAN
LEMBO

CALLIHAN
LEIGHTON

YEARSLEY
BEK

Faculty

MUSIC

Bek, Anton ..... B. MUS., M. MUS.
Bowles, Ira Renay ..... B. MUS., A. M.
Buchanon, Mary G. ..... A. B., A. M.
Callihan, Alice Ann ..... A. B., M. MUS.
Leighton, David E. ..... A. B., M. MUS. ED.
Lembo, Frank R. ..... B. MUS., M. MUS.
Tampke, Robert A. ..... A. B., B. MUS., A. M., Ph. D.
Yearsley, Ruth P. ..... B. MUS., M. MUS.

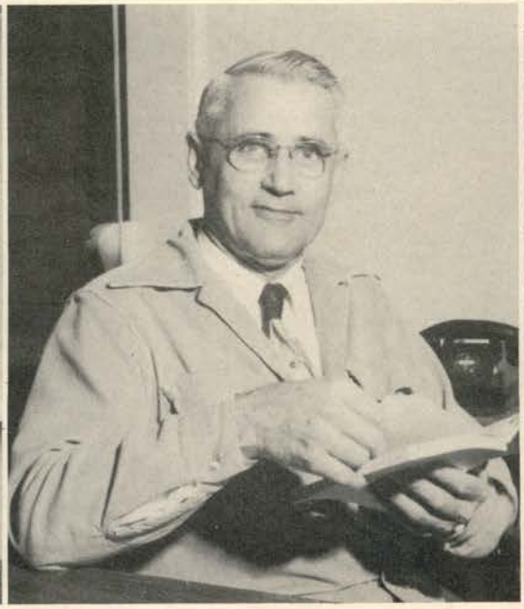
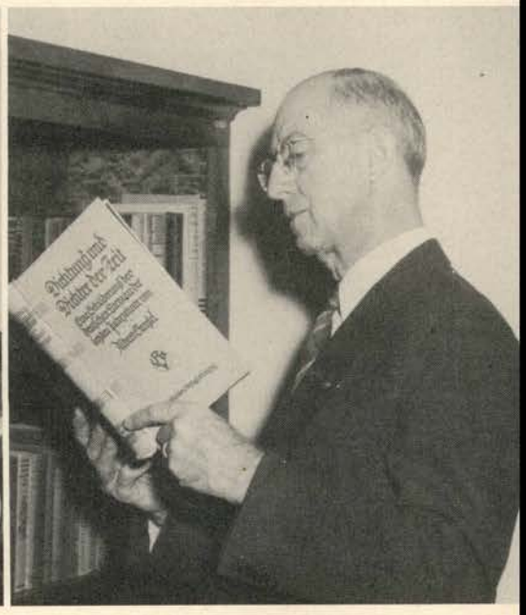

R. A. TAMPKE, Head.

J. LLOYD READ, Head.

ALFRED NOLLE, Head.

BENNETT
NOLLE

ABERNATHY
BUCKNER

BARTON
READ

VOGEL
RUCKER

Faculty

SPEECH

Abernathy, Elton ..... A. B., A. M., Ph. D.
Barton, James G. ..... B. F. A., A. M.
Bennett, Mrs. Jo ..... A. B., A. M.

FOREIGN LANGUAGES

Buckner, J. R. ..... A. B., A. M.
Nolle, Alfred H. ..... A. B., B. S., A. M., Ph. D.
Leuders, Alma ..... A. B., A. M.
Read, J. Lloyd ..... A. B., A. M., Ph. D.

JOURNALISM

Rucker, Bryce ..... A. B., M. S.
Vogel, Joe B. ..... B. S., A. M.

ELTON ABERNATHY, Head.

BRYCE RUCKER, Head.

JOE B. VOGEL, Head.

Sara Brassell
Secretary to Dean of College

Hattie Roberts
Assistant Registrar

Marion Forest Asbell
Secretary to Dean of Graduate Studies

Mrs. Delight Tassin
Auditor-Bookkeeper

Peggy Bartholomew
Secretary to Personnel Director

Clara Taylor
Secretary to College President

Mary Ellen Kirkman
Clerk-Registrars Office

Lila Lee Dockall
Secretary to Business Manager

Geraldine Harris
Secretary in Business Office

Josephine Wiegand
Secretary to Registrar

Patricia Ruth McCall
Secretary in Public Relations Office

Ruby Holton
Secretary in Public Relations Office

Ronnie Lucke
Secretary of Publicity Office

Pat Conway
Sports Publicity Director

Mrs. Nancy Starcke
Secretary to Director Public Service

Maurice D. Heatly
M. D. College Physician

Hertha Kuehn Bowlin, R. N.
College Nurse

B. J. Harriman
Dietitian

Nora Sue McLeod
Secretary to College Exchange

Helen Menne
Secretary to Director of Maintenance

Bruce McIver
Teacher of Bible

Mrs. Dorothy A. Hyatt
Secretary in Business Office

Guy Cole
Veterans Affairs

Mrs. E. C. Morris
Manager of College Laundry

BEVERLY VIRDELL
Secretary to Mr. Juel

BETTY EICHMAN
Secretary in Publicity Office

MILDRED MALER
Secretary to Dean Speck

DORO GUERRERO
Office of Dean of College

MRS. MURIEL MASON
Northside Hall

MRS. MILLIE HENDERSON
Hornsby Hall

MISS TILLIE MUTINA
Allie Evans Cottage

MRS. ANNABEL BUELL
Ward Hall

MRS. JOE KEY
Wray Hall

MRS. BLANCHE ESLINGER
Pickard Hall

MISS MARION MAIR
Sallie Beretta Hall

ROLAND MANSKE
Harris Hall

MILTON JOWERS
Bobcat Hall

BOB SOOTER
Cliffside Annex

JIM MOYER
Biology Lab Instructor

RUSSELL HANCOCK
Chemistry Lab Instructor

ALFRED ERBEN
Chemistry Lab Instructor

NICK LOPES
Biology Lab Instructor

JOE FROH
Chemistry Lab Instructor

JOHN WIEGAND
Biology Lab Instructor

JAMES FORREST
Projectionist—Visual Education

HENRY THOMAS
Projectionist—Visual Education

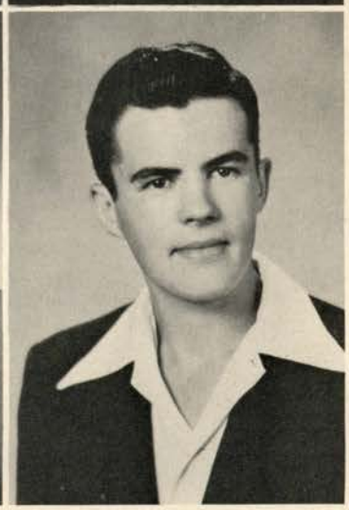

CLA

AS ONE IMMORTAL CAMPUS PHILOSOPHER ONCE SAID, "THIS COLLEGE LIFE IS GREAT — EXCEPT FOR THE CLASSES."

STILL, HILLITES FACE BRAVELY 8 O'CLOCK CLASSES, MID-TERM EXAMS, POP QUIZZES AND ALL THE OTHER TRIALS NECESSARY TO OBTAIN THAT COVETED DEGREE. FRESHMEN AND SOPHOMORES CAN BE SEEN DAWDLING THEIR WAY THROUGH THEIR STUDIES WHILE JUNIORS HAVE ASSUMED A SLIGHT ATTITUDE OF DETERMINATION AS THEY ATTACK THEIR BOOKS. THE SENIORS MEANWHILE WORK IN A FRENZY WITH THE MOTTO, "GET OUT BY MAY OR BUST"

SSES

BAXTER, WALTER, L.
M.S.—Business
Batesville

BELL, WILLIAM HENRY
M.A.—History
Taft

BENNETT, MARTHA
M.A.—Physical Education
Port Arthur

BIDDIE, ERNESTINE FLORENCE
M.S.—Counseling
San Marcos

BURLINGAME, GEORGE MELVIN
M.A.—Chemistry
Brownsville

DOBBS, BILL
M.A.—Administration
San Marcos

Graduates

Graduates

DOMINGUEZ, OLGA A.
M.S.—Special Education
San Marcos

FARRIS, CURTISS
M.A.—Elementary Education
Cowboy

FELGER, RAY VAL
M.S.—History
New Braunfels

GEIGER, PAUL WILLIAM
M.A.—Education
San Marcos

GOETZEL, KENNETH WESLEY
M.S.—Administration
Poteet

GUESS, BEN R., JR.
M.A.—Administration
Weslaco

GUESS, COLLEEN
M.A.—Elementary Education
Lockhart

HANCOCK, RUSSELL G.
S.S.—Chemistry
Waelder

HARRISON, H. HARGUS
M.A.—Sociology, Spanish
Leming

JONES, TOM N.
M.S.—Agriculture
Brownwood

MOYER, JAMES E.
M.A.—Biology
Weslaco

MOORE, JERRY L.
M.A.—Administration
San Antonio

MOHR, CHARLES WILLIAM
M.S.—Administration
Coupland

Graduates

Graduates

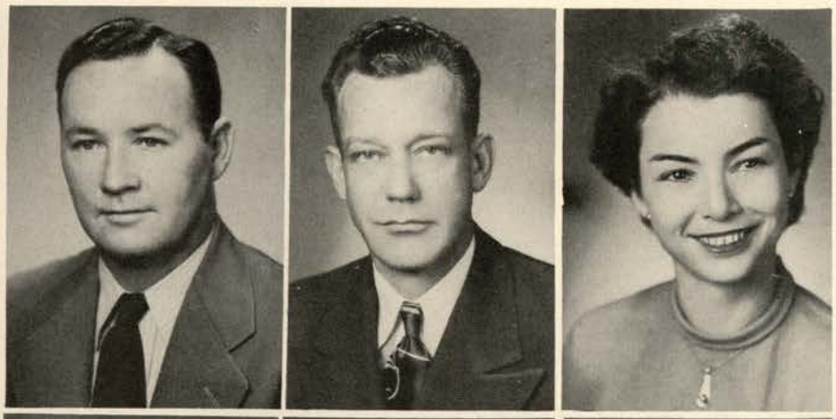

OWENS, MILLARD MACK
M.S.—Administration
Wortham

RICHARDS, WILLIAM FLEETWOOD
M.S.—Administration
Lockhart

STARCKE, NANCY H.
M.S.—Special Education
San Marcos

STOEPLER, OTTO ARTHUR
M.A.—Administration
San Marcos

TITSWORTH, HARVEY R.
M.A.—Chemistry
San Marcos

TROY, MARY EVELYN
M.S.—Counseling
Runge

WALDRUM, ED
M.A.—Agriculture
Port Barre, Louisiana

Senior Favorites

Janet Whitley

Bobby McCoy

Senior Class Officers

DORIS ALDERSON
Treasurer

JACKIE TIMM
Vice President

MELVIN CORLEY
President

KAREN CORLEY
Secretary

BOOKIE BRYMER
Sergeant-at-Arms

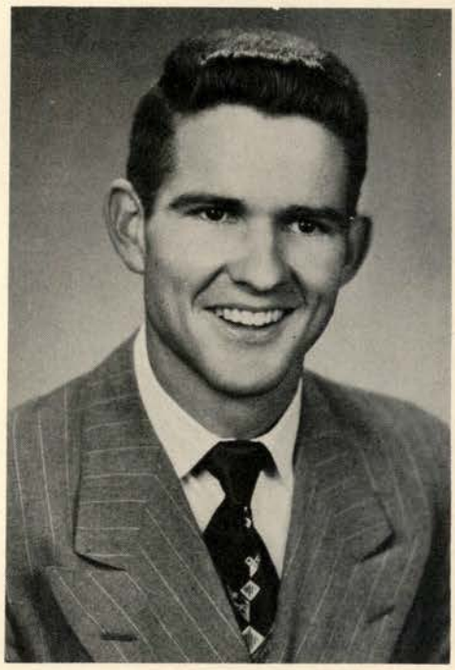

ALDERSON, MRS. DORIS—Houston
B.A.—English
Shakespeares, Councilman-at-large
Gaillardian Nominee, Student Council

ALEXANDER, JANE—Uvalde
B.S.—Chemistry
Idyllics, PEDAGOG Staff

ASHBERRY, ELLEN—San Marcos
B.A.—Art
Wesley Foundation, Aquatic Club, Do Si Do, Kappa Pi, Student Religious Association, Students' Inter-Club Council

ALLEN, ROBERT—San Marcos
B.S.—Industrial Arts

ALLISON, DON D.—Kempner
B.S.—Agriculture
Collegiate FFA

Class of Fifty One

ALTENHOFF, DARVIN—Hamilton
B.S.—Elementary Education
Association for Childhood Education, Interclub Council, Vice-President, Jeffersonian President, Student Veterans Association, Vice-President, Student Council, Badminton Club, Do-Si-Do, Gaillardian Nominee

BAKER, AUDREY—Lampasas
B.S.—Agriculture
Agriculture Club, Collegiate F.F.A. 3rd Vice-President

BALDWIN, EDGAR ALLAN—San Marcos
B.A.—Speech
Jeffersonians, College Players, Student Religious Association, Westminster Fellowship, Debate Squad, Students' Veterans Association

BAXTER, JAMES MURRAY—Batesville
B.S.—Chemistry

BEASLEY, EDWARD—Crystal City
B.S.—Social Science

BELL, CHARLES P.—Houston
B.S.—Physical Education
Harris Blairs
Student Veterans Association

BELT, PEGGY NELL—Mathis
B.S.—Home Economics
Charles Craddocks, Kappa
Lambda Kappa

BOEMER, ALFRED OTTO—Beeville
B.S.—Agriculture
Collegiate F.F.A., Reporter

BOUBEL, GLADYS SUE—Eagle Pass
B.A.—History
Phi Epsilon Mu

BOULTINGHOUSE, JIMMIE E.—
Lampasas
B.S.—Agriculture
Ag Club, Collegiate F.F.A. 2nd
Vice-President

Class of Fifty One

BRACKEN, ANNIE BELL—Inez
B.S.—Home Economics
Charles Craddocks, Kappa
Lamba Kappa

BRAND, BERNICE—San Antonio
B.S.—Home Economics
Kappa Lambda Kappa, Sallie
Berettas, Lutheran Students
Association

BROWN, BETTY S.—Newgulf
B.B.A.—Business Administration
Shakespeares, Sayers House Council,
Commission for Community Living,
PEDAGOG Staff

BROWN, GEORGE JAMES—Pharr
B.B.A.—General Business
All Valley Club

BRYMER, BOOKEY—Corpus Christi
B.B.A.—Accounting
Baptist Student Union, Inter-
Club Council, T Association,
Gaillardian Escort

BUELL, ANNABEI—Pilot Point
B.S.—Elementary Education
Association of Childhood Education, House Director, Gary and Ward Halls

BUFFINGTON, RELTA MAE—Chriesman
B.S.—Elementary Education
Wesley Foundation, Student Religious Council, Association for Childhood Education

BURKE, PAUL—Daville
B. S.—Physical Education
T-Association

BURROW, EDGAR ANDERSON—Brad
B.B.A.—Business Administration
Canterbury Club

BURROWS, DOUGLAS S.—San Marco
B.S.—Industrial Arts
I.A. Club, Alpha Mu

Class of Fifty One

BURRUS, LUCY MAY—Mountain Home
B.S.—Home Economics
Kappa Lambda Kappa

BUTLER, VIRGINIA HELEN—Pettus
B.S.—Physical Education
Idyllics, PEDAGOG, Badminton, Phi Epsilon Mu, Modern Dance Club, Inter-Club Council, Students' Inter-Club Council, Women's Recreation Association President

CALDWELL, ALLEN RAY—Newgulf
B.S.—Physical Education

CARAWAY, LOREN C.—San Antonio
B.B.A.—Business Administration

CARLETON, COLMAR MORRIS—Lolita
B.S.—Physical Education

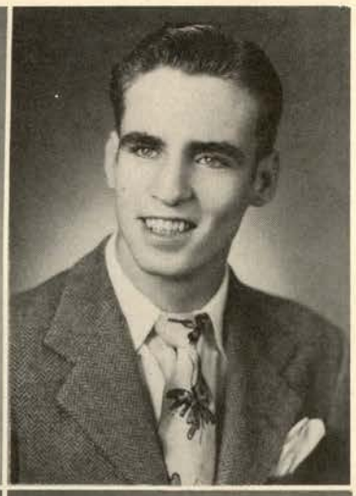

CAVENDER, R. M.—Uvalde
B.S.—Industrial Arts
I.A. Club, I.A. Lab Instructor

CHEYNEY, TRENT—San Antonio
B.S.—English
Badminton Club, College Players, English Club, President of the Student Body, Jeffersonians, Gaillardian Escort, T Association

CHURCHILL, W. JOE—Three Rivers
B.B.A.—Business Administration

CIOCHETTI, EDMUND H.—San Marcos
B.S.—Biology
Student Veterans Association

CLARK, BESSIE MAE—Yoakum
B.S.—Elementary Education
Alpha Chi

Class of Fifty One

CLARK, ROBERT NYE—Lockhart
B.S.—Biology
College Players,
Student Veterans Association
Science Club, Human Relations Club

CLAYTON, CHARLES EDWARD—San Marcos
B.A.—History
Alpha Chi, PEDAGOG Who's Who

COLEMAN, LA NELLE—San Antonio
B.S.—Home Economics
Kappa Lambda Kappa
Bobcat Band

COLGIN, CHARLES K.—Kyle
B.S.—Agriculture
Ag Club

CORBELL, JUNE ERNESTINE—Bastrop
B.S.—Biology

CORGEY, BILLIE COLLEEN—Goliad
B.M.E.—Music
Alpha Muse

CORLEY, KAREN FRANCES—San Marcos
B.S.—Speech
Idyllics Pres., Pi Kappa Delta, Girl's Inter-Club Council, Inter-Club Council, Student Union Board of Directors, Inter-Collegiate Debate, Gaillardian Nominee

CORLEY, MELVIN EUGENE—San Marcos
B.S.—Speech
Jeffersonians, Pi Kappa Delta—vice pres., pres., Student Council, Parliamentarian, Sophomore and Senior pres., Foreign Student Relations Board, Inter-collegiate Debate

CROZIEX, ROBERT HARRELL—San Antonio
B.S.—Agriculture
Ag Club

CUTSHALL, GENE—Breckenridge
B.A.—Journalism
Idyllics pres., Alpha Chi, Student Council, Press Club, PEDAGOG Editor, STAR Editor, Gaillardian Wray Hall, pres.

Class of Fifty One

DANNELLY, MRS. NELDA GOMILLION —Lockhart
B.B.A.—Business Administration
Sallie Berettas

DANNELLY, THOMAS EDWARD—Lockhart
B.S.—Social Science
Do-Si-Do

DAVIDSON, JAMES M.—Carrizo Springs
B.S.—Chemistry

DAVIS, MARJORIE CATHERINE—Uvalde
B.B.A.—Business Administration

DEAL, FRANCES JEAN—Waller
B.S.—Mathematics
Philosophians

De FOOR, MARGARET DELL—El Campo
B.S.—Home Economics
Kappa Lambda Kappa, Secretary-treasurer

DIBRELL, RAYMOND ALLEN, JR.—Weslaco
B.A.—Mathematics
American Mathematical Society, Student Veterans Association, All Valley Club

DITTMAR, HULDA PEARL—Doss
B.S.—Physical Education
Delta Psi Kappa, Aquatic Club, Psi Epsilon Mu, Lutheran Students Association

DODGEN, ELIZABETH FAITH—Blanco
B.S.—Business Administration

DOUGLASS, MARTHA RUTH—Charlotte
B.S.—Home Economics
Kappa Lambda Kappa, Wesley Foundation, Do-Si-Do

Class of Fifty One

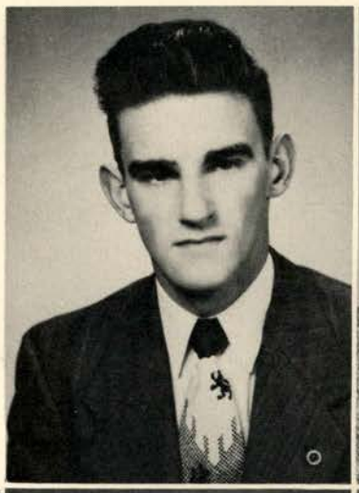

DRAKE, CHARLES FRANCIS—George West
B.S.—History

DYKES, CECIL JAMES—San Marcos
B.S.—Agriculture
Collegiate F.F.A. Treasurer, Student Veterans Association

EARNEST, EDNA—Del Rio
B.S.—Home Economics
Kappa Lambda Kappa, Philosophians

EASLEY, BILLIE—San Antonio
B.S.—Home Economics
Kappa Lambda Kappa, Bobcat Band

EICHMAN, ALVIN—Pleasanton
B.S.—Physical Education
Student Veterans Association

ELDER, DOROTHY—Houston
B.S.—Business Administration
Philosophians, Baptist Student Union,
Kappa Lambda Kappa

ELLIOTT, DALE FLOYD—Brady
B.S.—Agriculture
Student Veterans Association
Collegiate F.F.A.

ELLIS, PAT—San Marcos
B.B.A.—Business Administration

ELLISON, GORDON FITCH—San Antonio
B.A.—History
Bobcat Band, Sinfonia Vice-Pres.,
Orchestra, Debate

EVANS, EUTAH—Medina
B.S.—Agriculture
Collegiate F.F.A., Vice-President,
Student Veterans Association

Class of Fifty One

EVANS, MRS. EUTAH—Medina
B.S.—Home Economics
Kappa Lambda Kappa

EWING, MARGARET—Floresville
B.S.—Home Economics
Allie Evans, Modern Dance Club,
Kappa Lambda Kappa

FALKE, JOYCE—Weimar
B.S.—History
Aonians, Luthern Student
Association

FEHRENKAMP, BERNADINE—Columbus
B.S.—Home Economics
Kappa Lambda Kappa, Lutheran
Student Association

FIELDER, JIMMY LEWIS—Sweetwater
B.S.—Industrial Arts
SPEBSQSA

FINNIE, HERB—San Marcos
B.S.—Chemistry
A Cappella Choir, Band, Sinfonia, Student Council, Jeffersonians, Gaillardian Escort, Alpha Chi, Who's Who, SPEBSQSA

FISCHER, ELVA RAE—New Braunfels
B.S.—Elementary Education
Science Club, Hornsby House Council, Do-Si-Do, Sallie Berrettas, Phi Epsilon Mu, Association for Childhood Education

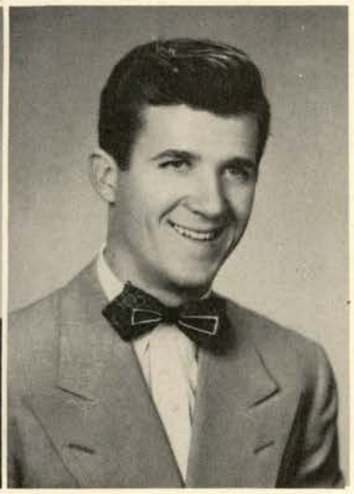

FORREST, JAMES LEE—Donna
B.S.—Mathematics
Jeffersonians, Newman Club, All Valley Club

FRANKUM, MARGARET SUE—Glen Flora
B.S.—Elementary Education
Philosophians, Association for Childhood Education

FRAZIER, JACK ARVAL—San Marcos
B.S.—Journalism
Harris Blairs, Student Council, STAR Staff, Student Veterans Association

Class of Fifty One

FREELS, RAY—Thrall
B.A.—Business Administration

GANDRE, JAMES WILLIAM—Cost
B.S.—History
Jeffersonians, Wesley Foundation Student Veterans Association

GARVEY, FRANK LEE—Anahauc
B.S.—Physical Education

GARNER, FREDA ELAINE—Stockdale
B.S.—History
Kappa Lambda Kappa, Phi Epsilon Mu, Hornsby House Council

GENTY, PHIL F.—Refugio
B.B.A.—Business Administration
Gaillardian Escort Nominee

GILBERTSON, RICHARD J.—Hammond, Indiana
B.S.—Social Science

GILLIS, JAMES F.—Fentress
B.S.—Physical Education
T Association, President

GLAESER, BETTY ANN—Seguin
B.S.—Home Economics

GLICK, PAT LANELLE—Alice
B.S.—Home Economics
Idyllics, Aquatic Club, Kappa Lambda Kappa, Baptist Student Union, Gaillardian Nominee

GORRELL, GORDON R.—Kerrville
B.A.—Journalism
Press Club, Sociology Club, Spanish Club

Class of Fifty One

GRAHAM, ED—San Antonio
B.S.—Elementary Education
College Players

GREGORY, ROBERT BRUCE—Big Wells
B.S.—Elementary Education
Kappa Pi, Association for Childhood Education

GRIER, MARILYN—San Marcos
B.S.—Physical Education
Shakespeares, Delta Psi Kappa, Phi Epsilon Mu, Chorus, Badminton Club, Archery Club, Students' Inter-club Council, Gaillardian Nominee

GRIFFIN, DENNIS—Weslaco
B.S.—Speech
Alpha Chi, College Players, Purple Mask, All Valley Club, Jeffersonians, Intramural Softball, Debate Squad, Gaillardian Nominee

GRIFFIN, GEORGE N.—Elgin
B.S.—Business Administration
Student Veterans Association

GUERRERO, DORA—San Marcos
B.A.—Speech
Pi Kappa Delta Sec., Spanish Club Sec., Student Religious Association, Debate Squad, English Club, Westminister Youth Fellowship

HAINES, ANDREW JOSEPH—Mason
B.S.—Chemistry
Wesley Foundation

HANACEK, LADDIE—Schulenburg
B.B.A.—Business Administration
Students Veterans Association

HARRIS, LOU BETH—San Antonio
B.S.—Home Economics
Idyllics, Kappa Lambda Kappa

HATCHETT, JIM—Baird
B.S.—Agriculture
Rodeo Club Vice-Pres., Historian Agriculture Club, Science Club, Do-Si-Do.

Class of Fifty One

HEMBY, SAMMIE G.—Kenedy
B.S.—Vocational Agriculture
Collegiate F.F.A., President, Sentinel
Inter-club Council

HERNANDEZ, ESTELLA—Poteet
B.A.—Elementary Education
Newman Club

HIGGS, DORYS—San Marcos
B.S.—Elementary Education
Shakespeares, Association for Childhood Education, Bobcat Band

HINDERER, HELMUTH—Guatemala
B.S.—Chemistry
Jeffersonians, Science Club
Do-Si-Do

HINKLE, GEORGE E.—Donna
B.B.A.—Business Administration
T-Association, Rio Grande Valley Club, Gaillardian Escort, Junior Representative Frontier Days

HOGUE, CORA W.—Fentress
B.S.—Elementary Education
Delta Kappa Gamma

HOLT, LYNN—San Marcos
B.S.—Industrial Arts
I.A. Club, Students Veterans Association

HOLTON, RUBY MARIE—Karnes City
B.B.A.—Business Administration
Philosophians

HORLEW, LYLA FAY—Willow City
B.S.—Home Economics
Sallie Berrettas, Kappa Lambda Kappa, Wesley Foundation

HORTSMANN, MARGARET ARLEN—Cameron
B.S.—Home Economics
Shakespeares, Kappa Lambda Kappa

Class of Fifty One

HURLEY, WANDA—Mason
B.M.E.—Music
Philosophians, Alpha Muse, A Cappella Choir, Orchestra Band, Inter-club Council

JACKSON, LEILA ALEITA—San Marcos
B.A.—Elementary Education
Pi Kappa Delta, English Club, Association for Childhood Education, Student Veterans Association

JANAK, EDWARD E.—Hallettsville
B.B.A.—Business Administration
Student Veterans Association

JETT, ELEANOR GRACE—Wharton
B.S.—Elementary Education
Philosophians, A.C.E., Baptist Student Union, House Council

JOHNSON, EDNA EARL—Valley Mills
B.A.—Elementary Education
Allie Evans, Rodeo Club, Association for Childhood Education, Wray Hall President

JORDAN, WILBUR JAMES—Mason
B.S.—Mathematics
Wesley Foundation

KEIR, JEROME B.—San Marcos
B.A.—History
Jeffersonians

KEY, MARY FRANCES—San Marcos
B.S.—Home Economics
Kappa Lambda Kappa

KELPATRICK, KENNETH—Lexington
B.B.A.—Accounting
Student Veterans Association

KINSER, JAMES EDWARD—San Marcos
B.S.—History
Student Veterans Association

Class of Fifty One

KIRK, NOLAN RAY—Gause
B.S.—Physical Education
Student Veterans Association,
Tumbling Club, Track, Baseball

KIRKLAND, BOBBIE LOUISE—Corpus Christi
B.B.A.—Business
Aonians

KLETT, ROBERT A.—Fredericksburg
B.S.—Elementary Education

KNAPIK, ROBERT J.—Lott
B.S.—Biology
Student Veterans Association,
Newman Club

KONZ, MAX A.—Weimar
B.S.—Social Science
Student Veterans Association,
Jeffersonians, Harris Hall Council,
Students' Inter-club Council,
Aristocrats

KRAUSE, VICTOR P. C.—Pharr
B.S.—Art
Kappa Pi, Jeffersonians, All Valley Club, Lutheran Student Association

LACKEY, LARONNE LOUISE—Pharr
B.S.—Elementary Education

LAFORGE, PAULA KAE—Marble Falls
B.S.—Math
Charles Craddocks, Baptist Student Union

LAGRONE, DONALD D.—Temple
B.S.—Industrial Arts
Harris Blairs

LEMOINE, MARILYN—Laredo
B.S.—Home Economics
Aonions, Kappa Lambda Kappa

Class of Fifty One

LEWIS, BENNY—Austin
B.S.—Business Administration
T Association

LEWIS, GRACE LORENE—Bandera
B.A.—Social Science
Do-Si-Do, Wesley Foundation

LEWIS, JAMES CONNER—Caldwell
B.B.A.—Business Administration
T Association, Harris Blairs

LEWIS, PEGGY RANDOLF—Richland Springs
B.S.—Elementary Education
Association for Childhood Education

LIGHTFOOT, ROWENA BUCKNER—Austin
B.A.—Journalism
Idyllics, Press Club, STAR
Assistant Editor

LIGHTFOOT, TOM FARROW—Smithville
B.S.—Vocational Agriculture
Collegiate F.F.A. President, Historian,
Student Veterans Association

LINDEMANN, ALFRED O., JR.—Bartlett
B.S.—Biology
Student Religious Association,
Students' Inter-club Council, Lutheran
Student Association, Bobcat Band,
Science Club, Health Council

LIPSCOMB, JOEL NELSON—Gonzales
B.S.—Chemistry

LOCKE, SHIRLEY IRENE—Del Rio
B.S.—Elementary Education
Baptist Student Union, Association
for Childhood Education,
Charles Craddocks

LOEWE, HAROLD H.—Carmine
B.S.—Physical Education

Class of Fifty One

LOPES, NICK A.—Houston
B.S.—Biology
Newman Club, Jeffersonians,
Biology Lab Instructor

LOTT, CHARLES M.—Holland
B.S.—Agriculture Education
Student Veterans Association,
Collegiate F.F.A.

McBRIDE, C. J., JR.—Hull
B.B.A.—Business Administration
Jeffersonians, Bobcat Band

McCALL, PATRICIA RUTH—Flatonia
B.B.A.—Business Administration
Sallie Berettas, Newman Club

McCOY, BOBBY E.—Austin
B.S.—Biology
Aquatic Club, Do-Si-Do Club, Student
Veterans Association, Gaillardian
Escort, Head Cheerleader, Union
Staff Member

McDONALD, R. L.—Luling
B.B.A.—Business Administration
Student Veterans Association, Aristocrats

McGEHEE, BETTY JOAN—Newgulf
B.S.—Social Science

McLAUGHLIN, BILLY—Taylor
B.B.A.—General Business

MARTIN, PATRICIA JEAN—Garwood
B.S.—Elementary Education

MARTENS, ROBERT W.—Bloomfield, N. J.
B.A.—Sociology
Student Veterans Association, Human Relations Club

Class of Fifty One

MARTIN, BEVERLY FAITH—San Antonio
B.S.—Physical Education
Phi Epsilon Mu, Do-Si-Do, Delta Psi Kappa, Aquatic Club

MARTINEZ, DONACIANA—Asherton
B.S.—Elementary Education
Newman Club, Association for Childhood Education, Phi Epsilon Mu

MATKIN, JOYCE MARIE—Three Rivers
B.S.—Elementary Education
Association for Childhood Education, Bobcat Band, English Club

MAYFIELD, DAVID S.—Buckholts
B.B.A.—Business

MELLENBRUCH, JANIE—San Juan
B.S.—Elementary Education
Philosophians, All Valley Club, Alpha Mu, Association for Childhood Education, Gaillardian Nominee

MERCER, DIXIE LEE—San Marcos
B.S.—Physical Education
Shakespeares, Phi Epsilon Mu, Delta Psi Kappa, Badminton Club, Band, Archery Club, Inter-club Council

MILLER, VERNON L.—Sugarland
B.B.A.—Business Administration

MOELLER, ALMA ELIZABETH—San Marcos
B.S.—Elementary Education
Aonians, Baptist Student Union

MOGFORD, WILFORD LEON—Streeter
B.S.—Agriculture
Ag Club, Collegiate F.F.A., Reporter, Student Veterans Association

MOHNKE, ERICH WM., JR.—New Braunfels
B.S.—Chemistry

Class of Fifty One

MONFERDINI, DOROTHY NAN—Hempstead
B.S.—Elementary Education
Charles Craddocks, Association for Childhood Education

MONTALVO, HENRY—Brownsville
B.S.—History
Harris Hall Council
Student Veterans Association

MOORE, NELWYN—Tuleta
Idyllics, Pres. Inter-club Council, Student Council, Junior Class Favorite, Women's Commission, Sayer's Hall, president, Gaillardian Nominee

MUELLER, WILLIAM W.—Cost
B.S.—Vocational Agriculture
Collegiate F.F.A.

MUNDEN, FRANCES LEE—San Antonio
B.S.—Business Administration
Aonians, English Club
Do-Si-Do

NELSON, LOY W.—Rockdale
B.S.—Agriculture
Agriculture Club, Student Veterans Association

NOBLE, GRETA JOYCE—McAllen
B.S.—Home Economics
Aonions

NOWOTNY, OLIVER FISCHER—
New Braunfels
B.M.E.—Music Education
Phi Mu, Alpha Sinfonia, Bobcat Band

O'BANION, MAX L.—Sweeny
B.S.—Physical Education

Class of Fifty One

ORY, JACKIE LEE—Poth
B.B.A.—Business Administration
Wesley Foundation, Sallie Berettas, Do-Si-Do, Science Club

OWEN, BARBARA JEAN—Mathis
B.S.—Speech Correction
Charles Craddocks, Sayers Hall
President, Rodeo Queen Nominee

PAASCH, CHARLEEN—Kenedy
B.S.—Elementary Education
Lutheran Student Association, Sallie Berettas, Association for Childhood Education, Phi Episilon Mu

PALMER, EVELYN—San Antonio
B.S.—Business Administration

PANKRATZ, HILTON ROGER—
Kerrville
B.B.A.—Accounting

PAYNE, CHRISTINE—Carthage
B.S.—Elementary Education
Idyllics, Pres., Association for Childhood Education, Gaillardian, Junior Class Favorite, Drake Relay Queen Candidate, Football Sweetheart

PEDRAZA, JULIA—Pharr
B.S.—Elementary Education
All Valley Club

PETRICH, BARBARA ANN—San Marcos
B.S.—Home Economics
Shakespeares, Kappa Lambda Kappa

PETRICH, WILLIAM LEO—Angleton
B.S.—Mathematics

Class of Fifty One

PFEIL, LESLIE ARTHUR—Karnes City
B.B.A.—Business Administration
Wesley Foundation

PHELPS, NAOMI ROSAMOND—Houston
B.B.A.—Business Administration

PHINNEY, CLARENCE EARL—Marble Falls
B.S.—Vocational Agriculture
Collegiate F.F.A., Student Veterans' Association

PIRTLE, ELIZABETH ANN—Temple
B.A.—English

PLOEGER, CLARENCE LEE, JR.—Taylor
B.B.A.—Business Administration

POWELL KATHLEEN—Leander
B.S.—Elementary Education
Sallie Berettas, Wesley Foundation, Association for Childhood Education

PRATT, DAVID R.—San Marcos
B.S.—Agriculture
Collegiate F.F.A. Parliamentarian, Jeffersonians

RAWLINGS, VERNON A.—Port Lavaca
B.S.—Chemistry
I.A. Club, American Legion

REEH, ALBERT F.—San Antonio
B.S.—Physical Education
T Association, Harris Blairs

Class of Fifty One

REEVES, BOB, JR.—Franklin
B.S.—Agriculture
Ag Club

REYNOLDS, SHIRLEY RUTH—Newgulf
B.S.—Business Administration
Allie Evans, Tumbling Club

RICH, ANITA—Carthage
B.S.—Home Economics
Charles Craddocks, Kappa Lambda Kappa

RODRIGUEZ, RICHARD—San Marcos
B.S.—Social Science

RODRIGUEZ, SAILA—Pharr
B.A.—Spanish
Newman Club, All Valley Club

ROEPKE, MARIE—Thorndale
B.S.—Business Administration
Salle Berettas

ROTHER, JOHANNA M.—Paige
B.S.—Business Administration

ROTHER, LOUISE M.—Paige
B.S.—Elementary Education
Association for Childhood Education

ROWELL, MARTHA HENDERSON—Sparta
B.S.—Elementary Education

Class of Fifty One

RUMLEY, CHARLES M.—El Campo
B.S.—Physical Education
Harris Blairs, Tumbling Club, Aquatic Club

RUTHERFORD, ELMER RAY—Uvalde
B.S.—Business Administration
Student Veterans Association

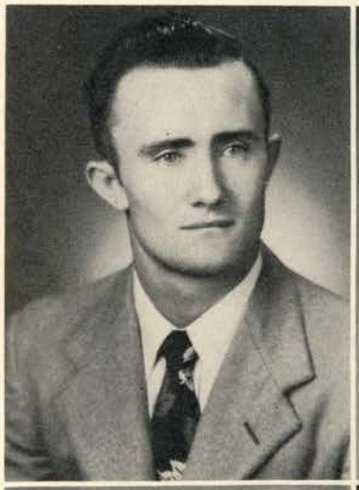

SANDERS, BARBARA GAY—Hempstead
B.S.—Social Science
Charles Craddocks, Kappa Pi, Human Relations Club, Do-Si-Do

SATSKY, ROY G.—Hallettsville
B.B.A.—Business Administration
Newman Club, Student Veterans Association

SAWYERS, EDWIN G.—Batesville
B.B.A.—Business Administration
Jeffersonians

SCHELLER, DONALD ELVIN—El Campo
B.S.—Physical Education
T Association

SCHLEMMER, CHARLES—Kyle
B.A.—Spanish
Jeffersonians, Ag Club

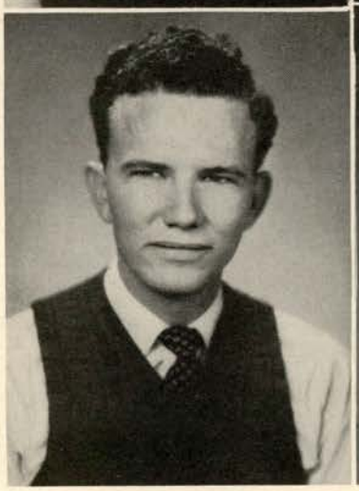

SCOTT, FLOYD WAYNE—San Antonio
B.S.—Business Administration
Alpha Chi, College Players, English Club, Do-Si-Do, Students Interclub Council

SCOTT, NELDA JEAN—Franklin
B.S.—Business Administration
Wesley Foundation, Student Religious Council

Class of Fifty One

SCRIMPSHER, GENE—San Antonio
B.S.—History
College Players, Gaillardian Nominee

SEAY, HAZEL—Luling
B.S.—Elementary Education
Allie Evans, Inter-House Council, Students Inter-club Council, Association for Childhood Education

SEGLER, RUSSELL DAVID—San Marcos
B.S.—Physical Education
T Association

SHAFER, HUBERT—Gause
B.S.—Agriculture
Ag Club

SHIELDS, LORETTA——Weslaco
B.S.—Journalism
Chorus, A Cappella Choir, Press Club, SQUINT Editor, STAR Editor, PEDAGOG Who's Who

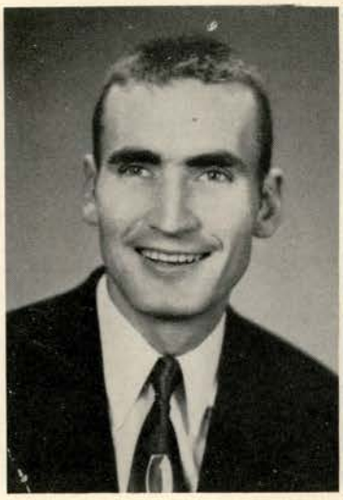

SHUMBERA, GABRIELLA H.—Weimar
B.S.—Elementary Education
Newman Club, Student Religious Association, Association for Childhood Education

SIMPSON, HAROLD VON—Field Creek
B.B.A.—Accounting
Student Veterans' Association

SIMPSON, JOE BAILEY—Llano
B.B.A.—Business Administration

SIMPSON, PATRICIA L.—Temple
B.S.—Elementary Education
Association for Childhood Education

Class of Fifty One

SILER, PATRICIA AUVERN—Melvin
B.S.—Home Economics
Charles Craddock, Kappa Lambda Kappa, Baptist Student Union, Do-Si-Do Club

SMITH, ROOSTER—Bastrop
B.S.—Social Science
Harris Blairs, Skyliner Band, A Cappella Choir

SMITHERMAN, LOUISE—Henley
B.S.—English
Alpha Chi, English Club

SMOTHERS, HENRY LEON—Hallettsville
B.S.—Biology
Science Club, Jeffersonians

SOOTER, ROBERT—Weslaco
B.S.—Industrial Arts, Social Science
Industrial Arts Club, Student Veterans' Association, Aquatic Club, Gaillardian Escort Nominee

SORENSEN, JAMES FREDERICK—San Juan
B.S.—Physical Education

SOTO, GEORGE B., JR.—Guatemala City, Guatemala
B.S.—Agriculture
Harris Blairs, Tumbling Club, Newman Club, Agriculture Club, T-Association, Foreign Student Committee, Recreation Committee Student Union, Who's Who, Gaillardian Nominee

SPIEGELHAUER, EDWARD—Bartlett
B.S.—Industrial Arts
Industrial Arts Club
Epsilon Pi Tau, Vice-President

STEVENS, SHIRLEY JOYCE—Eden
B.S.—Speech
Aonian, College Players

Class of Fifty One

SULLIVAN, ALMAN N.—Luling
B.S.—History
Sociological Society

TALK, BOBBIE ROSE—Yorktown
B.S.—Elementary Education
Charles Craddock, Association for Childhood Education

TEEBKEN, MELBA DOROTHY—Lytle
B.S.—Elementary Education
Association for Childhood Education

TERRILL, JIMMY C.—Kyle
B.S.—English
Press Club, Wesley Foundation, English Club, Alpha Chi

TERRELL, MARGIE—Harwood
B.S.—Elementary Education
Sallie Beretta, Alpha Chi, Association for Childhood Education, Wesley Foundation

THAMES, VIVIAN "FIFI"—New Braunfels
B.S.—Business Administration
Shakespeare President, Students Inter-club Council, Band, PEDAGOG Assistant Editor, PEDAGOG Feature Editor, Girls Inter-club Council, President

THOMPSON, MARG ALBERS—Lyford
B.S.—Home Economics
Kappa Lambda Kappa

TIPTON, EDWARD, JR.—Mosheim
B.S.—Physical Education

TITSWORTH, AILEEN DORIS—San Marcos
B.S.—Home Economics
Charles Craddock, Do-Si-Do Club, Kappa Lambda Kappa, Student Religious Association, Student Union Board of Directors, Wesley Foundation, Gaillardian Nominee

Class of Fifty One

TREVINO, EMMA—Mission
B.S.—Elementary Education
All Valley Club

TROELL, RICHARD A.—Pleasanton
B.B.A.—Business Administration

TULLER, VERNON G.—San Antonio
B.S.—Industrial Arts
Industrial Arts Club, Treasurer, Lapidary Club

TURNER, CARL—San Marcos
B.S.—Chemistry
Student Veterans' Association, Treasurer, Jeffersonians, Science Club

TURNER, SUZANNE ECCLES—San Marcos
B.A.—Journalism
STAR Staff, PEDAGOG Staff, Canterbury Club, A Cappella Choir

UPSHAW, MARILYN "NICKIE"—San Antonio
B.M.E.—Music
Aonian, Bobcat Band

VANCE, CORDELIA—Donna
B.S.—Journalism
Student Council, Modern Dance, Commission of Community Living, Sayers House Council, Press Club, STAR Staff, Health Council, All Valley Club

VOGES, KENNETH R.—Three Rivers
B.B.A.—Business Administration
Student Veterans' Association

VOGES, MARY JACQUELINE—Poth
B.S.—Elementary Education
Lutheran Student Association

Class of Fifty One

VON MINDEN, LEON FRED—La Grange
B.S.—Agriculture
College F.F.A., Newman Club, Student Veterans' Association

WALDROPE, AARON WAYNE—Marble Falls
B.S.—Industrial Arts
Industrial Arts Club, Student Veterans' Association, Epsilon Pi Tau Fraternity, Reporter, Lab Assistant

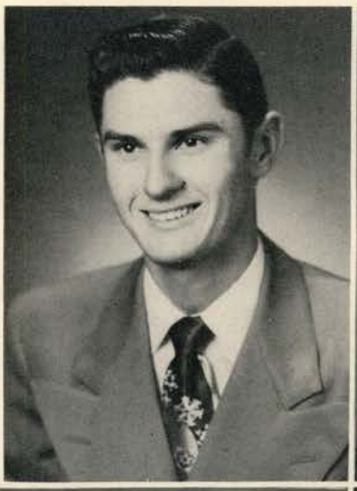

WARD, JAMES I.—Salado
B.S.—History
Jeffersonian Club
Student Veterans' Association

WATSON, PATSY—San Antonio
B.S.—Elementary Education
Association for Childhood Education, Philosophian

WEIGAND, KARL HERMAN—Frankfurt, Germany
B.S.—Education
Jeffersonian Club, Lutheran Student Association

WERNER, ELAINE BELL—Shiner
B.S.—Elementary Education
Kappa Pi, Association for Childhood Education

WHITE, ANDY LOUVOICE—Buda
B.B.A.—Business Administration

WHITE, LLOYD, JR.—Dallas
B.S.—Mathematics

WHITLEY, JANET—Prairie Lea
B.S.—Elementary Education
Shakespeare, President, Association for Childhood Education, Gaillardian, Cheerleader, Rodeo Queen, Miss S.W.T.S.C., Student Inter-club Council, Girl's Inter-club Council

Class of Fifty One

WHITT, KWEN DELL—Gatesville
B.S.—Home Economics
Kappa Lambda Kappa, Ward Hall
President Inter-House Council

WIEGAND, JOHN D.—Kyle
B.S.—Biology
Jeffersonians, Science Club
Laboratory Instructor

WILLIAMS, JOELL LAREE—Bertram
B.S.—Elementary Education
Philosophian, Student Religious Association, Association for Childhood Education

WILLMS, SUE—Lockhart
B.S.—Physical Education
Charles Craddock, Delta Psi Kappa, Phi Epsilon Mu, Aquatic Club, Bobcat Band, W.R.A. Council

WITTE, LILLIAN LOUISE—Yoakum
B.S.—Business Administration
Lutheran Student Association, Sallie Berettta, Student Inter-Club Council

Junior Favorites

Marjorie Martin

Arthur Nelson

Junior Class Officers

DOLORES BEHYMER
Secretary

MARGIE MARTIN
Vice President

TOMMY HOLLON
President

GILBERT KURETSCH
Treasurer

RONNIE IVES
Reporter

ABRAHAM, HELEN LEE ..... San Antonio

ACHESON, VIRGINIA ..... Tampa, Fla.
ALLEN, KITTY SUE ..... Weslaco
ALTENHOFF, MARVIN L. ..... Hamilton

ALTENHOFF, MRS. SARAH ..... Hamilton
ALTHAUS, FANNIE LOE ..... Fredericksburg
BAETGE, MARTHA JO ..... New Braunfels

Class of Fifty Two

BAIN, EVA LOIS .....Kenedy

BAKER, MARY MARTHA ..... Gonzales
BALL, FRED, JR. ..... Crystal City
BAMBUCH, ANNA CLAIRE ..... Seguin

BARTON, BOB ..... Buda
BAUER, MARY LOUISE ..... Gonzales
BERRY, HUGH LAWRENCE .... Monroe City

BETTS, EVA MAE ..... Weslaco

BLUNT, BILLIE JO ..... San Antonio
BOEHM, ALLENE ..... Placedo
BONS, FAYE ..... Itasca

BOWERS, HELEN MARIE ..... Palacios
BOX, BIRDIE NELL ..... Llano
BRADLEY, R. JOANN ..... Columbus

Class of Fifty Two

BRAGA, JESSIE LU ..... Union, Iowa

BRIGHAM, PATT ..... West Columbia
BROUSSARD, BARBARA ANNE ..... Luling
BROWN, O. V. "BUDDY" ..... Beeville

BUNCH, BILLIE ..... Austin
BURNS, GLORIA ..... Smithville
CALDWELL, JOE ..... Marquez

CAPERTON, ESTER LEA ..... Lockhart

CARTER, MARY NELL ..... San Marcos
CATER, DOROTHY ..... Temple
CHAMBLISS, GENE ..... Premont

CHAMBLISS, NORMAN B. ..... Premont
CLARIDA, WILMA LEE ..... Sebastian
CONWAY, PAT ..... Elgin

Class of Fifty Two

COWAN, ELIZABETH ..... San Marcos

DAMRON, SIBYL ..... Blanket
DAVENPORT, WILLIAM E. ..... Dewville
DENTLER, RUBY F. ..... Meyersville

DERVAGE, MARY RUTH ..... Rockport
DEVINEY, MARY ESTHER ..... Prairie Lea
DEVINEY, ROBERT R. ..... Martindale

DIRKS, ROBERT ..... Tuleta

DOMINGUEZ, ROY GARZA ..... San Marcos
DONOP, CARLETON ANDREW ..... Mason
ELAM, JOY MARIE ..... Staples

FASELER, CLINTON ..... Yancey
FELTNER, FRED WILLIAM ..... San Marcos
FERTSCH, K'RAE ..... San Antonio

Class of Fifty Two

FOSTER, DOROTHY JEAN .... Rosenberg

FRAZIER, WILLARD JAMES ..... Brownsville
GARCIA, CARMEN ILEANA ..... Laredo
GARCIA, ROSAURA CARMEN .. San Marcos

GIBSON, GAILYA BERNEICE ..... Burnet
GILLELAND, PAT B. ..... Temple
GOETZEL, MARY LOUISE ..... Pettus

GOHLKE, LILLIAN IDA ..... Cuero

GOHLKE, WILLIAM C. ..... Yorktown
GORRELL, SYLVIA JOYCE ..... Kerrville
GRIFFIN, BILL ..... Weslaco

HAHN, RUBY LEE ..... El Maton
HALL, EARL F., JR. ..... San Antonio
HALL, MABEL S. ..... San Marcos

Class of Fifty Two

HALLER, RICHARD L. ..... San Antonio

HARRIS, BERNARDENE .... Three Rivers
HAYNES, HELEN ..... San Marcos
HAVLIK, ANNIE ROXY ..... Sweet Home

HENDRICKS, DOROTHY MAE .... Thorndale
HENKE, MABEL ..... Morris Ranch
HENSLEY, JOHN B. ..... Tuleta

HICKMAN, MARJORIE BETH ..... Ozona

HILL, CHARLES DUNCAN ..... Martindale
HOLLEY, JOHN M. ..... Rockdale
HOLLON, TOMMY HUGH ..... Brownsville

HOPSON, WILLIAM P. ..... San Marcos
HORTNESS, DARRELL EUGENE ..... Pharr
HUGHES, KENNETH E. ..... Lytle

Class of Fifty Two

IVES, RONALD C. ..... Ingleside

JACKSON, BETTY ANN ..... San Marcos
JACKSON, J. MARCUS ..... San Marcos
JACKSON, MARTHA DALE ..... San Marcos

JOBES, JOHN FRANCES ..... Kerrville
JOHANSEN, MILTON CHARLES . San Antonio
ISENBERG, KELCY COY ..... Humble

JURECKA, LAWRENCE "RED" San Marcos

KEMP, JIMMY CHARLES ..... Mart
KENNEDY, HUBERT HOWARD ..... Cameron
KIRCHOFF, GILBERT OSCAR ..... Seguin

KISER, LEONA L. ..... Falfurrias
KNUTSON, OCIE L. ..... Placid
KRAUSE, PHILIP THEODORE, JR. ... Newgulf

Class of Fifty Two

KUBENA, CAROL ..... Hallettsville

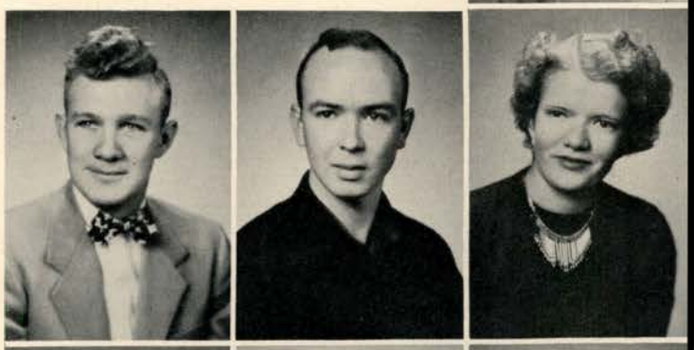

KURETSCH, GILBERT E. ..... Marlin
LaBAUVE, FRED B. ..... Edna
LAECHELIN, BETTY JO ..... Dilley

LANGE, PATRICIA ANN ..... San Antonio
LAREDO, VICTOR JUAN ..... Freer
LAURENCE, DAWN ..... Willow City

LEATH, ALTA JOAN ..... Wimberley

LEFFINGWELL, RUDY ..... Blanco
LEWIS, FRANCES M. ..... New Baden
LOCHTE, DOROTHY LEE .... Fredericksburg

LOZANO, RODRIGO ..... Laredo
MALER, MILDRED RUTH ..... Sealy
MANER, NILA MAE ..... Harper

Class of Fifty Two

MANGUM, YVONNE EZELL ..... Poteet

MANKE, RUTH AGNEW ..... San Marcos
MARTIN, DOROTHY ..... Coleman
MARTIN, MARJORIE LUCEIL ..... Pharr

MATTHYS, ROBERT ERNEST ..... Wharton
McCOURY, JAMES L. ..... San Saba
MILLER, RUTH ..... Seguin

MOGFORD, MRS. JOY NELL ..... Boerne

MOORE, BETTEY BOB ..... Beeville
MORROW, GLENNA BROOKS ..... Pettus
MOSES, RUTH ELLEN ..... La Feria

MUNGER, VIRGINIA C. ..... Santa Rosa
MURILLO, JERRY ..... Laredo
MURDOCH, JO ANN ..... Baytown

Class of Fifty Two

NELSON, ARTHUR ..... Tuleta

NELSON, JIMMIE RUTH ..... Gonzales
NEMEC, AGNES DOROTHY ..... Midfields
NICKEL, RUTH HALE ..... Kyle

NIXON, C. CHRISTINE ..... Ganado
NIXON, MRS. ROSEMARY ..... Mission
OLIVER, ELOUISE ..... Manvel

PEIKERT, BARBARA JEAN ..... Luling

PHILIPPUS, PAUL T., JR. ..... Monthalia
PICKETT, RICHARD CLIFFORD, JR. .. Victoria
PIEPER, BILLIE MARGARET .... San Antonio

PIERCE, BILLY F. ..... Holland
PITTS, ANNE NELL ..... San Antonio
PLEDGER, JEAN ANNE ..... El Campo

Class of Fifty Two

PLOEGER, OUIDA NELL ..... Taylor

PLUENNEKE, H. C. ..... Mason
POE, GERALDINE ..... Goldthwaite
PONTON, JACKIE R. ..... Goliad

PREWITT, JAMES HAROLD .... Round Rock
RETHERFORD, GERALDINE ..... Lockhart
RIBBECK, ALVIN, JR. ..... Thrall

RICHARDS, EDWARD EUGENE .. Freeport

RIHA, JOYCE ANN ..... Glen Flora
RITCHIE, JAMES HERBERT ..... Campbellton
RIVERS, MAXINE ..... Pleasanton

ROARK, RAYMOND W. ..... Lytle
ROBERTS, JOHN EDWARD ..... Lampasas
RODRIQUEZ, HERMELINDA ..... Martindale

Class of Fifty Two

RODGERS, BILLIE RAY ..... Port Lavaca

ROSS, KENNETH RAYMOND ..... Bertram
ROSS, SUE ..... Goldthwaite
ROWELL, JANICE ..... Nixon

SAILORS, JACK, JR. ..... Del Rio
SALAZAR, ADAM D. ..... Gonzales
SANDOVAL, FRED R. ..... Pharr

SIMON, DAMON ..... Mason

SERNA, NOEMI .. .. San Juan
SERNA, CORINA ..... San Juan
SCHMIDT, EMMIT E. ..... Mason

STEINLE, MARGARET SUE ..... Somerset
STONE, NADEANE ADELE ..... Portland
STAVINOHA, MARY ELIZABETH .... Temple

Class of Fifty Two

SNAVELY, MAMIE FRANCES .. Brownsville

SMITH, DAVID PAULINE ..... Gatesville
SHAW, AUDENE ..... Gilmer
SATTERWHITE, EDITH MARIE .... Buckholtz

SAWEY, NELLA JO ..... Pettus
SCHWENKER, GENEVA ANN ..... Taylor
SEBESTA, BOBBY J. ..... Caldwell

SLADER, BILLY ..... Taylor
SMITH, HARLAN DEAN ..... Mission

SMITH, LAVERNE ..... Brigges
STEFFENS, DOROTHY CORINNE ..... Seguin
STENDEBACH, JIMMIE LOUIS ..... Corpus

STEPHENSON, ROBERT ..... Floresville
STEWART, OLLIE BELLE ..... Catarina
STOREY, ARTHUR JAMES ..... Lockhart

Class of Fifty Two

SUTTON, JOE ..... Texas City
TEMPLETON, CLARK ..... Lone Grove

TERRELL, FERRIS GUSTAVIA ..... Luling
TISDALE, MARY ANN ..... Edna
TRAVIS, NEIL B. ..... New Braunfels

ULRICH, ESTHER K. ..... Dallas
VICK, THOMAS LLOYD ..... Karnes City
VIRDELL, BEVERLY ..... Rochelle

VLIET, RUSSELL GORDON ..... San Marcos
WALKER, G. W. ..... Junction

WALLACE, MILES B. ..... Pettus
WASATKA, BETTY SUE ..... Houston
WEAVER, EVA JEAN ..... Troy

WHITE, MRS. MARIAN B. ..... Dallas
WHITELEY, THOMAS EDWARD ..... Voca
WIEGAND, RUBY M. ..... Kyle

Class of Fifty Two

WILLIAMS, BOB ..... San Antonio
WILLIAMS, EDWIN L. ..... San Marcos

WILLIAMS, JOE B. ..... San Marcos
WILLIAMSON, GEORGE ..... San Marcos
WILSON, LaWANDA AUDINE ..... Briggs

WINN, RICHARD ..... Marquez
WOEHLER, VERNELLE JOEL ..... Seguin
ZUEHL, MARJORIE ..... San Antonio

Sophomore Favorites

Rita Curry

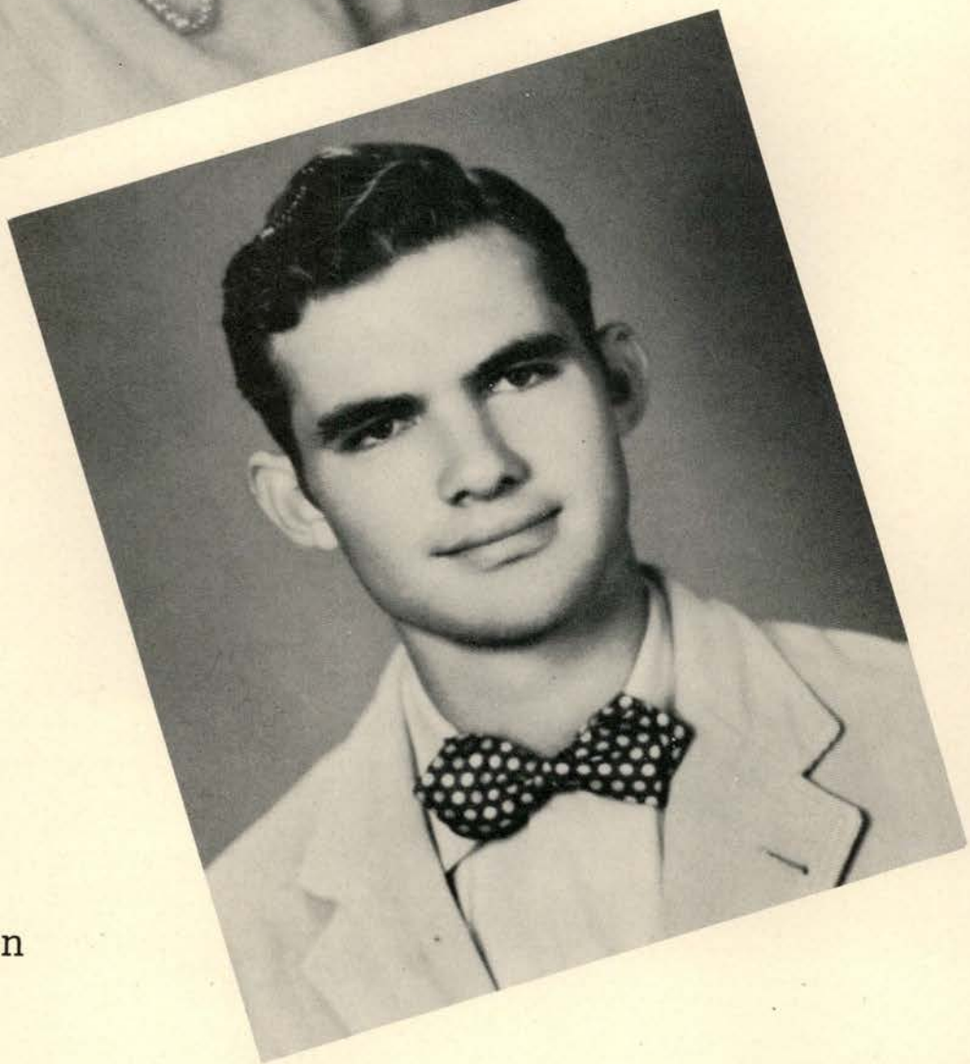

J. C. Reagan

Sophomore Class Officers

JEAN DICKEY
Treasurer

RITA CURRY
Secretary

KENNY BIRD
President

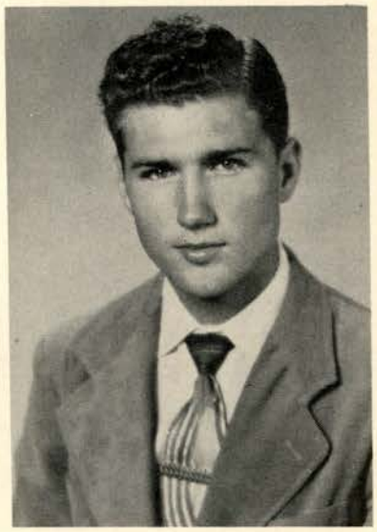

JIM O'BANION
President

LEWIS GILCREASE
Reporter

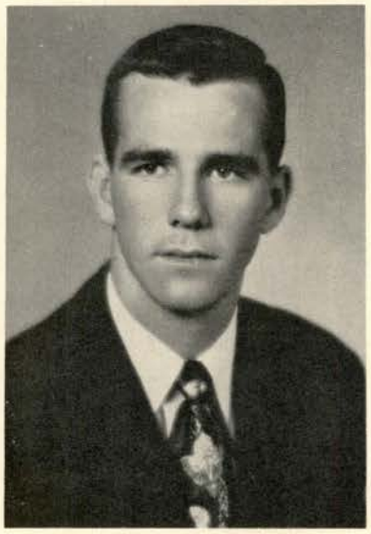

ROY MITTE
Vice-President

GALEN ELOFF
Sergeant-at-Arms

ADAMS, LOUISE ..... Pearsall
ADAMS, IRIS ..... San Antonio

ALDERSON, L. D. ..... Lampasas
ALSUP, QUANAH LEA ..... San Antonio
ANDREWS, JEANNE ..... Pharr

ARNN, JOHN W. ..... Victoria
ARNN, KENNETH ESTELLE ..... Childress
ARNOLD, MARY RUTH ..... Rockdale

Class of Fifty Three

ATKINS, CLAUDE ..... Blanco
BAKER, JACK AUTRY ..... Lampasas

BAKER, LOTTIE LEE ..... San Marcos
BAKER, PATRICIA ELLEN ..... Kingsbury
BARRINGTON, BILLY RAY ..... Houston

BARTON, BARBARA ..... Buda
BARWICK, ELIZABETH ANN ..... Ganado
BASSE, MARY FRANCES ..... San Antonio

BAUERSCHLAG, MARGUERITE .... San Marcos
BENNIGHT, MARY JO ..... Bastrop

BERRY, ALTON THOMAS ..... Lampasas
BILLINGS, HERBERT DALE ..... Pharr
BIRD, JOHN KENNY ..... Gonzales

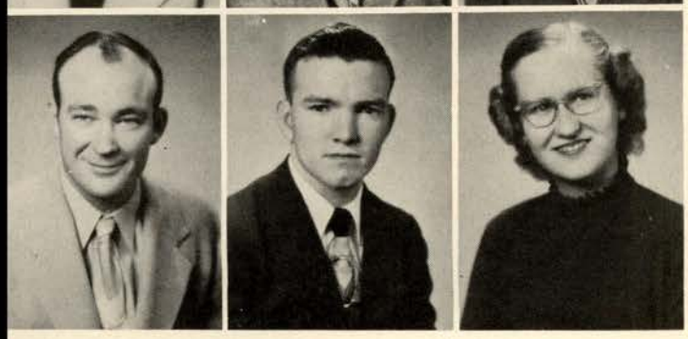

BLAURETT, GARLAND B. ..... San Saba
BLESSINGTON, CLEM ..... Altair
BLOOMQUIST, BOBBIE DEAN ..... Cost

Class of Fifty Three

BODDEKER, JULIA ANN ..... Houston
BOYSEN, ELSIE ..... Houston

BRAUNER, MARILYN PATRICIA .. San Marcos
BRETZKE, JEANETTE ..... Geronimo
BRIGANCE, CHARLES RALPH ..... Newgulf

BROWN, BETTY JANE ..... Cuero
BROWN, CAROLYN ..... Sugar Land
BROWN, MONTE IRWIN ..... Austin

BURNETT, KATHLEEN ANN ..... San Marcos
BYNUM, JOHN RAY ..... Elgin

CAGLE, RICHARD ..... Bartlett
CALLAWAY, JOHN THOMAS ... Hebbronville
CHVOJKA, MARY ANN ..... Jourdanton

COLE, BILL H. ..... Pasadena
COLE, JOANN ..... Bertram
COLEMAN, SHIRLEY ..... San Antonio

Class of Fifty Three

CONN, ROY ERNEST ..... Blanco
CRENSHAW, MAXYNE ..... Mathis

CURNUTTE, MARY SUE ..... San Antonio
CURRY, CLEM ..... San Antonio
CURRY, RITA MAE ..... Belton

CURTIS, IRMA DEANE ..... San Antonio
DAVIDSON, GENEVA ..... Carrizo Springs
DAVIS, HARRY ..... Elgin

DEANE, FRANCES ..... San Antonio
DeBERRY, DOROTHY ..... Gonzales

DEDEKE, WALTER CARL ..... San Marcos
DICKENS, BETTIE ..... Corpus Christi
DICKENS, JIMMIE DICK ..... Kyle

DICKEY, BILLIE JEAN ..... New Braunfels
DILLESHAW, JOYCE ..... La Feria
DILLON, MARY ANN ..... Buda

Class of Fifty Three

DIX, PATTY ..... San Marcos
DYER, WILMA RUTH ..... Riverside, Calif.

EASLEY, JIMMIE SUE ..... San Antonio
EDWARDS, JERRYE ..... Pawnee
EDWARDS, MARY NELL ..... San Antonio

EDWARDS, RUTH ANN ..... Houston
EICKENROHT, RALPH ALVIN ..... Seguin
ELLIS, HAZEL PAMELA ..... San Antonio

ELOLE, GALEN RAY ..... San Antonio
ENGELKING, ELIZABETH ..... Greenville

EPPLER, PAT ..... Mason
FINK, ANNETTE ..... Cost
FLEMINS, BILLIE GENE ..... Llano

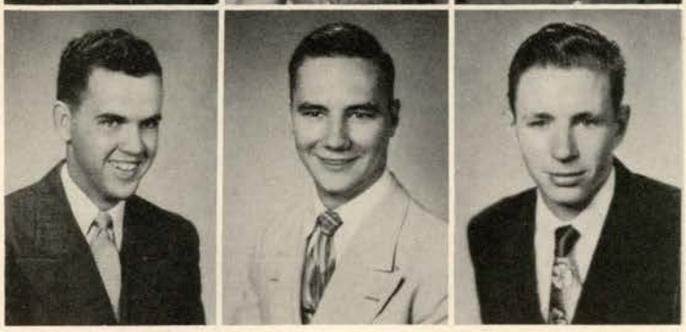

FLOYD, JOHN C. ..... Gonzales
FOHNS, CHARLES HENRY ..... Hondo
FOSS, CLARENCE D. ..... Johnson City

Class of Fifty Three

FRANKLIN, MALLORY JO ..... Marble Falls
FREEMAN, JEANETTE Z. ..... Raymondville

FUSSELMAN, CHARLES E. ..... San Antonio
GARRISON, LEATRICE M. ..... Three Rivers
GAULT, BILLIE JOYCE ..... Manor

GERMER, LEONARD ..... Maxwell
GILCREASE, LEWIS ..... Bayside
GOBBLE, BONNIE ..... Brownsville

GORDON, GERALDINE ..... Pharr
GREER, JACK D. ..... Burnet

GREGG, MARY LOU ..... Kingsbury
GRIFFIN, BILLIE ADDISON ..... Bastrop
GROTE, HELEN M. ..... Fredericksburg

GROTE, WALTON EDWARD ..... Mason
GROVES, PHYLLIS RHEA ..... Brownsville
HALLMARK, LARRY L. ..... Dublin

Class of Fifty Three

HAROT, LLOYD EMMETT ..... Hondo
HARRELL, BARBARA RUTH ..... Gatesville

HAVERLAH, LEOLA MATHILDA ..... Pawnee
HAYDEN, JIMMY NOLEN ..... Rockport
HENDERSON, CAROLYN ..... Uvalde

HENDRICKS, JUANITA LEA ..... Thorndale
HENNE, IMOGENE G. ..... New Braunfels
HERRINGTON, WENDELL G. .... San Antonio

HILL, WILLIAM CLARK ..... Sealy
HODGES, WILLIAM B. ..... Stonewall

HOERSTER, ROYCE RAY ..... Mason
HORSMAN, ROBERT EUGENE ..... La Porte
HUNT, DON ..... Austin

INSALL, JANIE ..... Boerne
IVERSON, ARNOLD F. ..... Belton
JANECEK, BETTY ..... Charco

Class of Fifty Three

JENKINS, JOYCE ..... Rocksprings
JIRCIK, JIMMY JOHN ..... Rosenberg

JOHNSON, AL ..... San Antonio
JOHNSTON, JUANIMA ..... San Marcos
JOHSE, HENRY D. ..... Freeport

JONES, BOBBY ROYCE ..... Gilmer
JONES, MARY ALICE ..... Pecos
JONES, RICHARD J. ..... Cameron

JORDAN, WALTER FRITZ, JR. ..... Mason
JOY, LORRAINE ..... Henly

KAHLICH, BERNICE ANN ..... Schulenburg
KANZ, VIRGINIA ..... New Braunfels
KELLEY, FLOYD CARL ..... Bastrop

KLAVS, ERWIN ..... San Marcos
KONVICKA, VERNICE ..... Schulenburg
KRAUSE, HERBERT W. D. ..... San Antonio

Class of Fifty Three

KUHEN, IVA MAE ..... Moulton
KUNKEL, BOB ..... Elgin

LENMANN, MILDRED EVELYN .. Johnson City
LEONARD, YVONNE GRACE .... Johnson City
LEWIS, MARVIN L. ..... Marble Falls

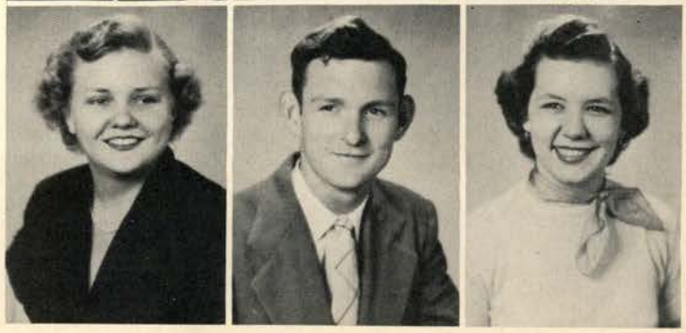

LIND, MARY ..... Elgin
LOCKHART, DEWEY H. ..... Normanna
LOTT, BILLY JEAN ..... San Antonio

LUNDY, JACK E. ..... Union, Iowa
McCALL, LYONS WILLIAM, JR. ..... Newgulf

McCARTY, ROYCE ..... Dublin
McCOURY, MARCEIL ..... San Saba
McKENZIE, MARLENE ..... Bertram

McHAHAN, NORMA DELL ..... Dale
MANSKE, ROLAND W. ..... San Marcos
MARTIN, LOIS JEAN ..... Houston

Class of Fifty Three

MARTIN, ROTHE ..... Pearsall
MARTINEZ, FRANK CELESTINE ... San Marcos

MARTINEZ, LUPE V. ..... Asherton
MASON, DIXIE ANN ..... La Grange
MAY, JACK BROWN ..... Stockdale

MEADOW, JAMES H. ..... Cotulla
MILLIGAN, WESLEY FORREST ..... La Feria
MINTON, L. J. ..... Lytle

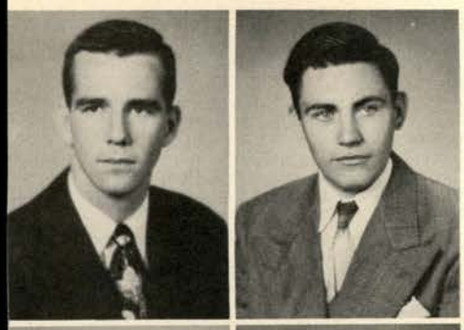

MITTE, ROY FRANK ..... Brownsville
MOGFORD, RILEY FRANKLIN ..... Hunt

MONTGOMERY, BETTY LOU ..... Odem
MONTGOMERY, PATSY JOY .... Three Rivers
MOON, LARRY ..... San Marcos

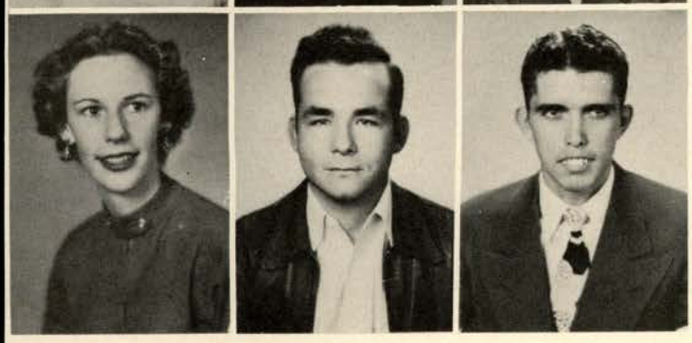

MORITZ, MARGARET ANN ... Fredericksburg
MURDOCK, RENNIE WILLIAM ... San Marcos
NETTLES, JACK R. ..... Livingston

Class of Fifty Three

NUHN, MITZI IRENE ..... New Braunfels
O'BANION, JAMES SHELTON ..... Sweeny

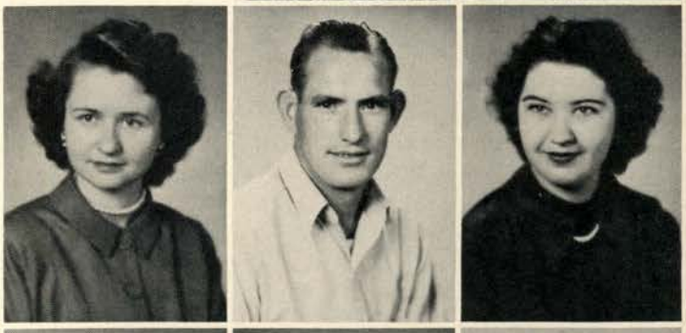

O'NEAL, SUE ..... Moline
ORY, HAROLD LLOYD ..... Poth
O'TOOLE, GLORIA JEAN ..... San Antonio

PALMOUR, RAYMOND C. ..... Taft
PARK, POLLY ..... Moore
PARKS, ROBERT ELDON ..... Austin

PATTILLO, PATTI JEANNE ..... Tomball
PEDIGO, NORRIS E. ..... Belton

PERRYMAN, BILL JARNET ..... Luling
PETERS, BARBARA ..... New Braunfels
PLATZ, CLAUDE C. ..... New Braunfels

PLOETZ, JANIE LEE ..... Kingsbury
POLLARD, BOBBIE LOU ..... San Marcos
PRATT, NEAL ..... San Marcos

Class of Fifty Three

PRICE, PATSY ANN ..... Junction
PRINE, JOANNE ..... Jourdanton

PRUETT, JAKEY L. ..... Beeville
PYKA, HELEN ALICE ..... Fredericksburg
RANDOLPH, WINAGENE ..... Cherokee

RANEY, JOYCE MARIE ..... Kenedy
RASH, HOWARD DAVID ..... San Antonio
REAGAN, J. C. ..... South Houston

REAGAN, NANABETH ..... Beeville
REDUS, FAYE ..... Katy

REES, JIM ..... Abilene
REICHERZER, WALLACE WADE ..... Lytle
REILY, ANN ..... Hondo

REINHART, ROYCE LYNN ..... Hallettsville
REYNA, OTILA CAMPOS ..... San Marcos
RICE, RALPH MARION ..... Boerne

Class of Fifty Three

RINEY, SHIRLEY ANN ..... Temple
RITCHIE, WILLIAM EDWARD .... Campbellton

RODGERS, J. A. ..... Refugio
RODRIQUEZ, CARLOS G. ..... San Marcos
ROW, BENNIE RAY ..... Gouldbusk

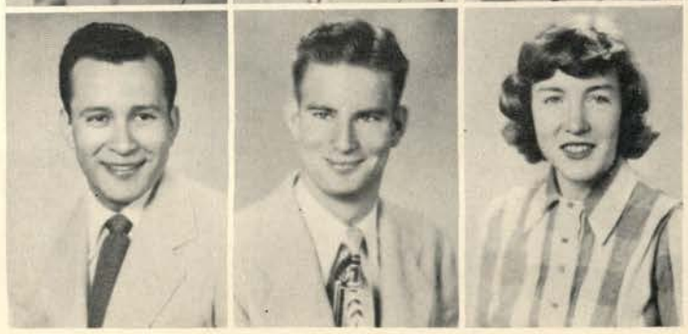

RUIZ, DAVID ..... Austin
RUSSELL, ROGER WAYNE ..... Baytown
RUTHERFORD, VIDA ANN .... New Braunfels

SANDBERG, AMY JEANNE ..... Austin
SANDERS, GUINN ..... Corpus Christi

SANDS, CARROLYN ..... Franklin
SCOTT, EDDY JOE ..... Elgin
SCOTT, FANNIE LOUISE ..... Franklin

SCOTT, HARVEY HALEY ..... Bruceville
SEAY, EARL HENRY ..... Luling
SCHMIDT, MILDRED NORMA ..... Mathis

Class of Fifty Three

SELLERS, SAMMIE A. ..... Waelder
SHORT, JOHN HENRY ..... Hondo

SKIDMORE, ROBERT ..... Three Rivers
SLAUGHTER, AGNES ..... Edinburg
SLAYTON, ALTON L. ..... Pharr

SMITH, BENNIE DEAN ..... San Marcos
SMITH, BENNIE JEAN ..... Sealy
SMITH, SHIRLEY ..... San Antonio

SNELLINGS, CLIFTON ..... San Marcos
SNYDER, DOROTHY ..... San Marcos

SOUTHERN, JO NELL ..... Cuero
SPAW, ELBERT LANDON ... Dripping Springs
STANLEY, MRS. MINNIE ..... San Marcos

STARK, DOLORES ANN ..... Belton
STARNES, AUDRIA MARIA ..... Thrall
STILES, MARY LUCILE ..... Brackettville

Class of Fifty Three

STONE, RENE ..... Corpus Christi
STROUP, BETTY JEAN ..... Ft. Worth

SUHR, WILFRED FRANK ..... New Braunfels
SYKES, BETTY GWENDOLYN ..... Junction
TAMALENOS, JOHN T. ..... Exeter, Penn.

TARPEY, DONALD PATRICK ..... La Marque
TEAL, CHARLES HOUSTON ..... Tilden
TEINERT, THERESA JANE ..... Pearsall

TERRY, JEAN ..... Moore
THARP, HANNABELLE ..... Wimberley

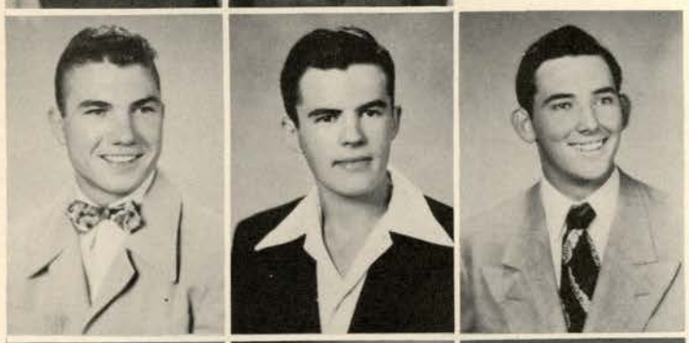

THIGPEN, ARNOLD B., JR. ..... Yoakum
THOMAS, HENRY LOCKELL ..... Sealy
TIDWELL, TROJAN LA-FAY ..... Granger

TIEMANN, HELEN MARIE ..... Seguin
TOALSON, GEORGE C. ..... Pearsall
TOWERY, FRANCES MARIE ..... Cuero

Class of Fifty Three

TROUSDALE, WILLIAM B. ..... Mercedes
TUCKER, GLORIA ..... La Porte

VAUGHN, SCOTTIE FLORENCE ..... Goldthwaite
VESPER, JOSEPH COOK ..... Big Wells
WALKER, NELL ..... Newgulf

WALLIS, BETTY LOU ..... Llano
WARBURTON, BRUCE LANE ..... Freer
WEBER, LAWRENCE J. ..... Corpus Christi

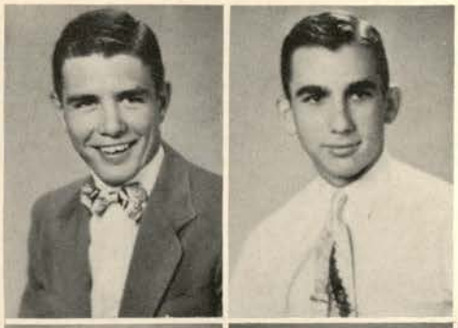

WEDER, JOHNNY ..... San Antonio
WHIDDON, ELMER C., JR. ..... Beeville

WHITE, SCOTTIE ..... Riesel
WIESER, IMOGENE ..... Fredericksburg
WILBURN, MAURINE ..... Pasadena

WILCOX, WILLIAM ..... San Antonio
WILHITE, BROOKS ..... Abilene
WILLIAMS, BETTYE VIRGINIA .. San Antonio

Class of Fifty Three

WILLIAMS, ETTIE JEAN ..... Lockhart
WILLIAMS, NONA MARY ..... San Marcos

WILSON, HOWARD NELSON .... Liberty Hill
WILSON, JOHN C. ..... El Campo
WISE, COLLEEN ..... Rockwood

WISE, KELLY ..... Rockwood
WINTERS, ANITA JOYCE ..... Johnson City
YAGER, BILLY ..... Cameron

Freshman Favorites

Billie Martin

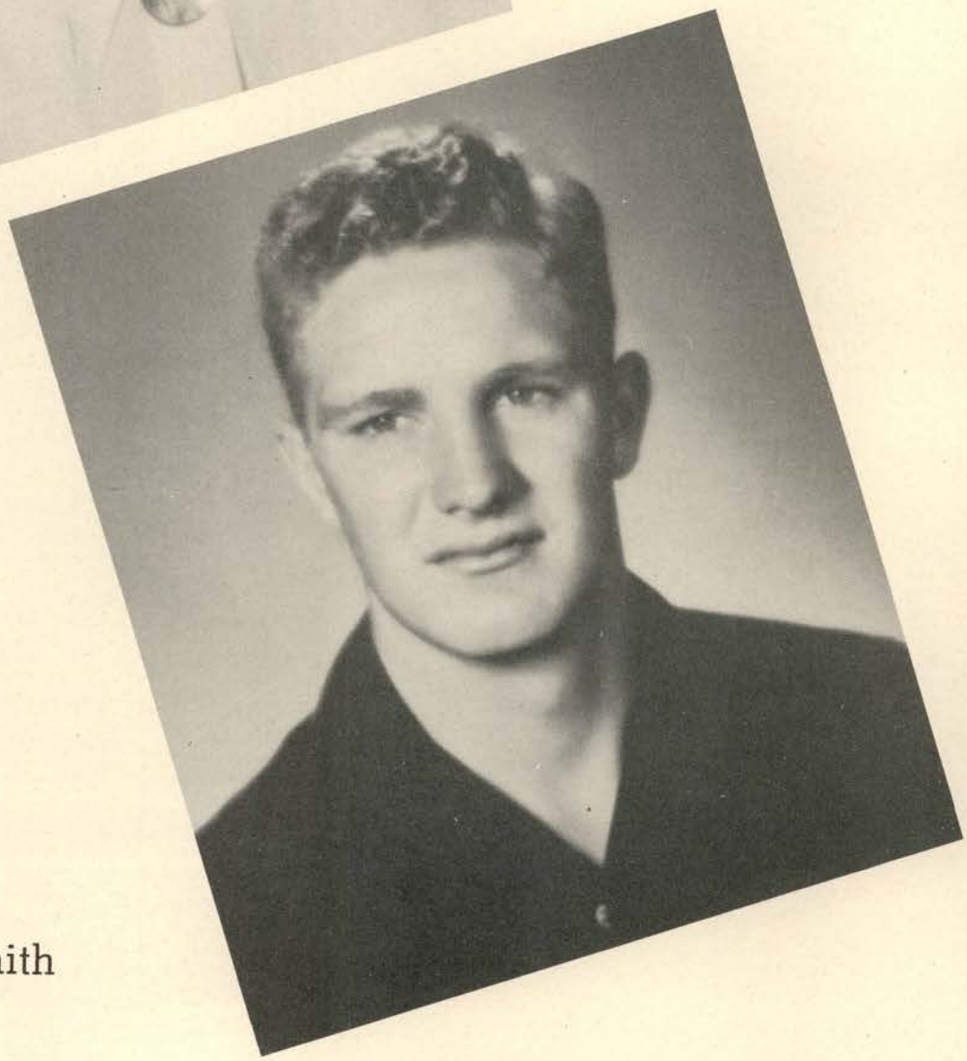

Arthur Smith

Freshmen Class Officers

LORETTA HOBBS
Treasurer

JOHNNIE TAYLOR
Reporter

WILLARD FAYE JAMES
Secretary

ALFRED SEELIGER
Vice-President

BARBARA THOMPSON
President

BILL BARBER
Vice-President

MELFORD TURNER
Sargeant-at-Arms

PHILLIP VICK
Treasurer

CHARLES BENTON
Sargeant-at-Arms

ADAMS, LAVERTA ROSE ..... Richland Springs
ADAMS, PEGGY JOAN ..... Richland Springs

ALLISON, JO BETH ..... San Antonio
ALTENHOFF, MARTHA EULENE .... Hamilton
ANDERSON, JACK K. ..... San Antonio

ANDERSON, WAYNE ARLEN ..... Blanco
ARMSTRONG, PAT ..... Pecos
AUSTIN, MARVIN ..... Abilene

Class of Fifty Four

BARBER, BILL ..... Fentress
BARNETT, JOY DOYLENE ..... Burnett

BARSOTTI, CHARLEY B. ..... San Antonio
BATES, LOU ..... Corpus Christi
BECKMANN, VIOLA ..... Fredericksburg

BELCHER, JOYCE MARIE ..... Texas City
BENTON, CHARLES EDWARD ..... Rosenberg
BERKLEY, KATHERINE ..... Dripping Springs

BEST, MARGIE LEE ..... Karnes City
BETTCHER, WILLIAM ..... Corpus Christi

BEXLEY, DELMA RUTH ..... Aransas Pass
BISHOP, JIMMY CLAYTON ..... Houston
BONE, JUANICE ..... Burnett

BONHAM, WILMA LOU ..... San Antonio
BORCHERS, ELIZABETH ..... Schulenburg
BOULTINGHOUSE, ROY LEE ..... Kempner

Class of Fifty Four

BRAZIL, PATSY CLOE ..... San Saba
BRISTOW, PATSY ..... Franklin

BROCK, ANN ..... Cameron
BRITT, WILMA RUTH ..... Baytown
BRITE, IRIS WILSIE ..... Pleasanton

BRYAN, JERALD DEAN ..... Comfort
BROWN, CHARLENE ..... San Marcos
BROOKS, BEBE DORIS ..... Thompsons

BUCHANAN, JOHN W. ..... Luling
BUNKER, WILLIAM R. ..... Davilla

BURDETTE, BETTY RAY ..... Buckholts
BURKE, ROSEMARY ..... Davilla
BURNS, DOROTHY ..... Houston

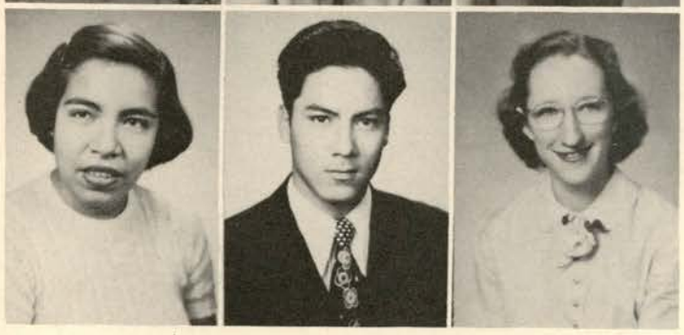

CARDENAS, MARIA LUISA ... Carrizo Springs
CARRASCO, RICHARD ..... Moore
CASEY, AUIS WYNELL ..... Troy

Class of Fifty Four

CATER, BESSIE LYNN ..... Temple
CAVOZOS, CARMEN CECILIA ..... Lockhart

CHURCHILL, FRANK ELTON .... Three Rivers
CLARK, BEVERLY BESS ..... Yoakum
CLAYBROOK, VANCE EUGENE ..... Refugio

CLITHEROE, BILLY ..... Pasadena
CLOUGH, ROBERT MOORE ..... Orange
CONE, PATRICIA ANN ..... Luling

CONTRERAS, JOE ..... San Marcos
CORDES, JEANETTE ANN ..... Fayetteville

CORNELIUS, JERRY ..... New Braunfels
COVINGTON, MARY VIRGINIA ..... Mathis
COWAN, D. JEAN ..... San Marcos

CRAVENS, JO ANN ..... Brownwood
CRENSHAW, PAULINE ..... Ingram
CROCKARD, GOLDYE GAYLE ..... Pettus

Class of Fifty Four

CRYER, BILLIE JO ..... Bartlett
DANIEL, BILLIE LaJUAN ..... Bertram

DAVIS, HOMER, JR. ..... San Marcos
DAVIS, WINONA ..... Luling
DELAVAN, ERIN MACON ..... Devine

DEVILLIER, JOYCE MAXINE ..... Anahuac
DeWALD, MARY LEE ..... Aransas Pass
DIERLAM, DENNIS ..... Angleton

DIERSCKE, BARBARA ANN ..... Sealy
DIVER, JACK GRIFFIN ..... Bay City

DOWLING, ORA MARIE ..... Robstown
DREIBRODT, WELDON W. ..... San Antonio
DULIN, MARILYN ..... San Antonio

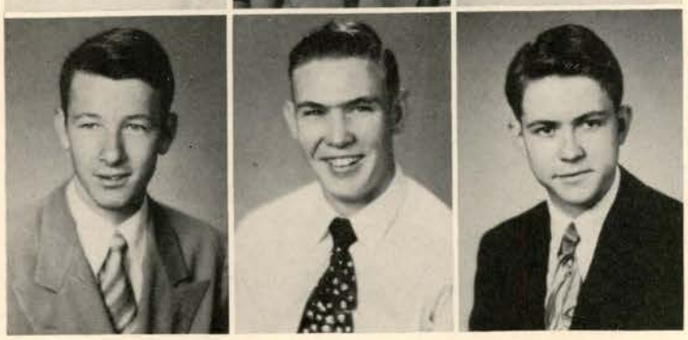

DUNN, ROBERT RAY ..... Rosenberg
DUNN, WILLIAM EUGENE ..... Fort Hood
DYE, EVERETT GORDON ..... Mirando City

Class of Fifty Four

EARLEY, CLAUDE SCOTT ..... Johnson City
ECHOLS, NINLA JOANN ..... Kyle

EHRHARDT, ALTHEA LOUISE ..... Pharr
EISELE, MAX JOSEPH ..... Houston
ELLIOTT, DOROTHY W. ..... San Marcos

ENGDAHL, BEVERLY IRENE ..... Rochelle
FRICKS, FRED ALLEN ..... Bayside
FRYMIRE, SYBIL MARIE ..... Jarrell

GALLOWAY, ANN ..... Franklin
GARCIA, ANDREA ..... Asherton

GARISON, JACK WYATT ..... Buda
GOFF, LILLIE MAE ..... Thompsons
GOODRICH, JO ANN ..... Houston

GRAHAM, DORIS ANN ..... Luling
GRAY, LORALVA ..... Uvalde
GRIFFIN, SHIRLEY ANN ..... Sabinal

Class of Fifty Four

GRISHAM, JO ANN ..... Asherton
GROSS, CHARLES W. ..... Rockdale

GULLEDGE, JOE H. ..... Chico
GUNKEL, MARY AGNES ..... Beeville
HAIR, DOYLENE ..... Pawnee

HARLOW, CARLOS DEAN ..... Llano
HARRIS, YVONNE ..... George West
HARRISON, WAYNE ..... Leming

HAY, SALLIE RUTH ..... San Antonio
HAYS, SYLVIA DALE ..... Bertram

HEGMANN, LODEMA ANN ..... La Marque
HEJTMANCIK, MARVIS ..... Caldwell
HEMMI, MARIONELL ..... Hallettsville

HENRY, WILLIAM OTIS ..... Tilden
HENSCH, ANNA BELLE ..... Rosenberg
HICKMANN, T. LAWDRUM ..... Austin

Class of Fifty Four

HILL, CAROLYN CORDELIA ..... Beeville
HIX, JOHN DENHAM ..... La Feria

HOBBS, LORETTA JEAN ..... Pharr
HOBSON, BLANCHE ..... Hunt
HOLLER, ELIZABETH ..... Weimar

HOLLINGSWORTH, WILLIAM ..... Dallas
HOPKINS, LaRUE ..... San Saba
HOUGHTALING, MARILYN ..... Brownsville

HUDSON, NELDA ..... Three Rivers
HUGGINS, JIMSEY ANN ..... Orange Grove

HUMPHREYS, JESSE GENE ..... Angleton
JAMES, EDWIN THURMAN ..... Three Rivers
JAMES, MONA EVELYN ..... Lampasas

JAMES, WILLARD FAYE ..... Lockhart
JASEK, DORIS LOTTIE ..... Taylor
JOHNSON, JAMES ..... Kenedy

Class of Fifty Four

JONES, JOYCE ..... San Antonio
JONES, ROY GLENN ..... Gilmer

KELLERMAN, LLEW ..... San Marcos
KELLEY, WILLIAM ..... Lockhart
KEY, PAT ..... San Marcos

KINNEY, CORINNA ..... Luling
KIRKMAN, ANNETTE ..... Thorndale
KIRSCHKE, BARBARA ..... San Antonio

KLINGER, CAROLYN ..... Houston
KNIPE, BETTY ..... Houston

KOLAR, IRVING ..... Flatonia
KOLODZIEJCZYK, PAUL ..... Runge
KRUEGER, KATHRYN ..... San Marcos

KUEHLER, LAURA ..... New Braunfels
KUENSTLER, LEE ..... Corpus Christi
KURETSCH, ORPHA ..... Seguin

Class of Fifty Four

LACKEY, HUGH LEE ..... Camp Wood
LaFORGE, SIDNEY ..... Marble Falls

LAY, MOLLIE SUE ..... Nixon
LEA, HELEN ANN ..... Port Arthur
LEE, VALDON ..... Smiley

LEIFESTE, DONALD ..... Gonzales
LEMONS, VELMA FAY ..... Natalia
LEWIS, HUGH L. ..... Bandera

LEWIS, MARTHA NELL ..... Cameron
LITTLE, PAT ANN ..... Dilley

McCANLIES, LINDA ..... Jourdanton
McCAULEY, JEAN GRANT ..... San Antonio
McCOWN, CAROLYN RAE ..... Houston

McCOY, ALTA JEAN ..... Robstown
McGREGOR, MARY ..... Corpus Christi
McMURRAY, BILLY ..... Belton

Class of Fifty Four

McNEESE, BOBBY G. ..... Freer
McQUEEN, EVERETT ..... San Marcos

McSWANE, GLENDA ANN ..... Luling
MALLORY, DORALYN ..... Baytown
MARSH, WILLIAM R. ..... Flatonia

MARTIN, BILLIE JUNE ..... Pharr
MARTINEZ, LEON Piedras Negras, Coah., Mex.
MARTINDALE, TALLULAH ..... Lockhart

MARX, GENE ..... Burnet
MATHIAS, NELDA MAY ..... Kyle

MATHISON, MARY JO ..... Lampasas
MAUCH, EDITH MARIE ..... Taft
MAULDIN, ROBERT GORDON .... San Marcos

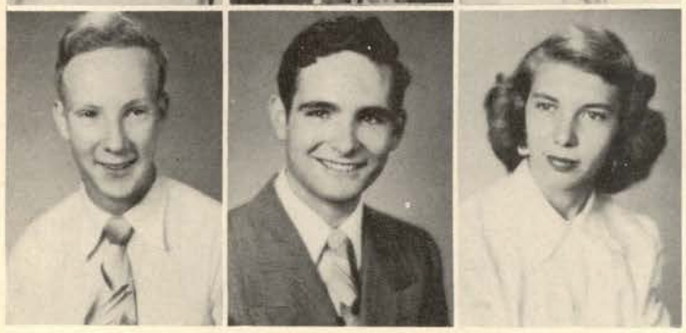

MAYES, BOB SHELTON ..... Austin
MEARS, JOE CLIFFORD ..... Rosebud
MENGERS, LANELL E. ..... Tynan

Class of Fifty Four

MEYER, ROSIE LEE ..... San Marcos
MILLER, ALTA MAE ..... Rocksprings

MILLIGAN, LOWELL ROBERT .... Santa Rosa
MOELLENBERG, CHARLENE ..... Blanco
MONTGOMERY, PEGGY ..... Burnet

MOORE, RUTH MILDRED ..... Granger
MOSELEY, BARBARA ..... Rochelle
MUELLER, JOYCE LAVERNE ..... Mason

MULLINAX, JAMES FLOYD ..... Rockdale
MURR, MARY KAY ..... Junction

NICKLAS, SALLY ..... Temple
NIXON, PEGGY LEE ..... Valley Spring
NORWOOD, CLAIRE ..... San Marcos

O'SHIELES, BESSIE ..... Rosenberg
OVERTON, FRANCES ..... Hutto
OWENS, FRANCIS ..... Houston

Class of Fifty Four

PAGE, MARY EVELYN ..... Pettus
PALMOS, BOBBY C. ..... Hearne

PARKER, JUNE ..... Austin
PATSCHKE, ARTICE FAY ..... Thorndale
PEAVY, GLENN LOWELL ..... Corpus Christi

PICKETT, DOROTHY ..... Big Wells
PORTER, CHARLOTTE ..... Mathis
PORTER, ELIZABETH ..... Mathis

POTH, JUNE MARIE ..... Yoakum
POWELL, BURNELL LINETHA ..... Bastrop

PRAUSE, BEN E. ..... Cuero
PRIDDY, CLARA BELLE ..... Big Wells
PRUITT, BERTHA ..... Marquez

QUINTANILLA, IRENE ..... Corpus Christi
RACER, ALBERT MARTIN ..... Uvalde
RAMSAY, MASON ARMISTEAD .... Weslaco

Class of Fifty Four

RANGEL, MIMI ..... San Marcos
REARDON, BETH ..... Mason

REICHERZER, JANET JONELL ..... Lytle
REYNA, EULALIA ..... San Marcos
ROBERTS, SIDNEY M. ..... Oglesby

ROBUCK, J. C. ..... Three Rivers
RODRIQUEZ, MAIGE M. ..... San Marcos
RODRIQUEZ, VELIA GONZALES .. San Marcos

ROSS, NANCY JEAN ..... Rocksprings
RUDDOCK, MAC OLAN ..... Gonzales

RUDELLAT, JAMES ..... La Feria
RUIZ, EZEKIEL ..... Austin
RUSSELL, WANDA RUTH ..... Austin

SADLER, HAROLD SIDNEY ..... Freer
SANCHEZ, LEE ROY RICHARD ..... Boerne
SANDERS, LYNDON LEE ..... San Marcos

Class of Fifty Four

SALAZAR, ADELINA ..... Jourdanton
SAWYER, NORMA CLAIRE ..... Aransas Pass

SCHINDLER, JO ANN ..... Weimar
SCHMELTEKOPF, E. EDWARD ..... Kyle
SCHMIDT, MARILYN A. ..... Fredericksberg

SCHNEIDER, LEROY HENRY ..... Maxwell
SCHNEIDER, VERBA LYNN .... Copperas Cove
SCHWENKER, FRANCES M. ... New Braunfels

SCOTT, CLARYCE MAE ..... Mission
SEELIGER, ALFRED ..... Lockhart

SEMMLER, BOBBY RAY ..... Schulenberg
SEWELL, WIEMA JEAN ..... Chriesman
SHELTON, BEVERLY FRANCES ..... Lolita

SHOSTACK, WALTER M. .... Syracuse, N. Y.
SIMEK, FRANCES JANE ..... Bryan
SIMON, JEAN ..... San Marcos

Class of Fifty Four

SKEEN, MARY LOU ..... Bellville
SMITH, ANN ..... Port Arthur

SMITH, DOROTHY MAE ..... San Marcos
SMITH, JAMES ARTHUR ..... Anahuac
SMITH, NORMA GAY ..... Austin

SOMERVILLE, NANCY ..... San Marcos
SPILLER, VAN MARTIN ..... Rosenberg
SPLITGERBER, MARILYN ..... Mason

STEVENS, WESLEY FOSTER ..... San Marcos
STEWART, JONELL ..... Rochelle

STIPPICH, MARY MARGARET . New Braunfels
STROEHER, BETTY ANN ..... Fredericksburg
STRUBE, DOROTHY MAE ..... Kerrville

SUMMY, VIRGIE LEE ..... Pharr
TAYLOR, CHARLES ..... Fentress
TAYLOR, JOHNNIE HELEN ..... Houston

Class of Fifty Four

TAYLOR, VIRGINIA ..... Hearne
TEMPLETON, WANDA ..... Lone Grove

THOMPSON, BARBARA ANN .... San Marcos
THOMPSON, JAN ..... Hollis, Okla.
TILLMAN, HAROLD ..... Martindale

TUCKER, JIM E. ..... Burnet
TUMLINSON, MARTHA JO ..... Waelder
TURBEVILLE, JAN ..... Lockhart

TURNER, ELIZABETH EARLENE .... San Antonio
TURNMIRE, SHARON VIRGINIA ... San Marcos

UNDERWOOD, JOHN L. ..... Dublin
VAN SCHREEVEN, PAT ..... Houston
VAVRA, LILLIE MAE ..... Favetteville

VERNOR, WILBURN KELSO ..... Camp Wood
VICK, PHILIP G. ..... Lockhart
VORDICK, IRIS RUTH ..... Ganado

Class of Fifty Four

WADE, JO ANN ..... Florence
WADSWORTH, JAMES ..... Blanco

WAHLER, ALYCE MARIE ..... Brownsville
WALDRIP, MARTHA ANN ..... San Marcos
WALKER, LORETA ..... Bartlett

WALLACE, GWENDOLYN .... New Braunfels
WALTHER, MICKEY ..... San Antonio
WASSERMANN, RUTH ..... Rosebud

WEBER, LORETTA ..... Texas City
WESTOVER, MARTIN ..... La Porte

WHITWORTH, JOYCE FAY ..... Sisterdale
WIEGAND, ELSIE ..... San Marcos
WIESER, BERNICE F. ..... Fredericksburg

WILLIS, PAUL C. ..... Brady
WILLMS, MARY FAYE ..... Lockhart
WILSON, CLARA JANE ..... Martindale

Class of Fifty Four

WILSON, JIMMY LEE ..... Lockhart
WILSON, KAY FRANCES ..... Newgulf

WISE, ANNE ..... Martindale
WOODFORD, JANE ..... Rochelle
WOODRING, DOROTHY ..... Houston

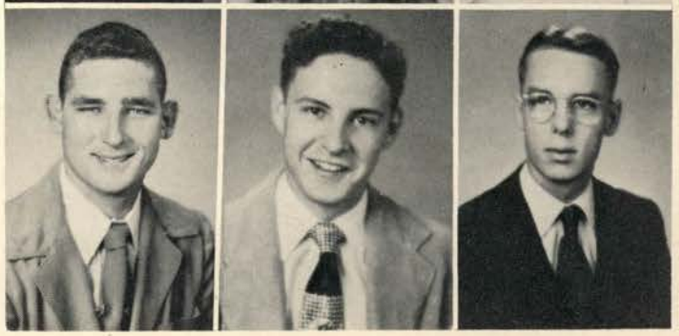

YEAMONS, NEIL ..... Matagorda
ZUMWALT, JAMES ..... Pasadena
ZUNKER, JERRY LEE ..... Rosenberg

ADAMS, SAMUEL FRANK—Yancey
Sophomore

BARTH, GRACE ARLENE—Nixon
Sophomore

BARTHOLOMEW, JAMES R.—San Marcos
Senior

BARTLEY, ELIZABETH—El Paso
Senior

BARTON, GRADY—Georgetown
Junior

Too Late To Classify

BATEY, ANDY—Dewville
Sophomore

BEAUCHAMP, ISABEL—San Marcos
Freshman

BEHYMER, DOLORES—Baytown
Junior

BARRETT, DORIS KATHYLEEN—Brenham
Senior

BUTLER, JOHN—Houston
Junior

BRUNS, HARVEY ALLEN—Kerrville
Sophomore

CALHOUN, JOYCE—New Braunfels
Freshman

COLE, GUY B.—Boerne
Senior

COPELAND, PHILIP REGINALD—Daisetta
Senior

COX, W. J.—Johnson City
Senior

Too Late To Classify

DeVASSIE, HARRY M.—New Braunfels

DIBRELL, DOLLY—Weslaco
Freshman

DUVALL, SCOTTY—Leander
Sophomore

DuBOISE, CHARLES—Pearsall
Senior

ELIZONDO, REFUGIO GUTIERREZ—Pearsall
Senior

ELLINGTON, CHARLES—Alvin
Junior

ELLIOTT, DOUGLAS WAYNE—Pawnee
Sophomore

EVANS, LARRY GENE—Yancey
Sophomore

GALLOWAY, CLIFTON EARL—Galveston
Senior

GLAZNER, J. V.—Temple
Senior

Too Late To Classify

HARRIS, JOE KENNETH—Rockdale
Sophomore

HARRISON, JOYCE—Snyder
Sophomore

HATCHER, GILBERT R.—Little Rock, Ark.
Sophomore

KIEKE, CLINTON—Carmine
Graduate

KIRKSEY, VANVE CLAYTON—Lockhart
Junior

KIRKPATRICK, WILLIAM KIRNEY—Lockhart
Senior

KNEESE, ALLEN VICTOR—Fredericksburg
Senior

KNIGHT, ROBERT CLAY—Austin
Sophomore

KOTLA, ROSALIE FRANCES—Thrall
Freshman

LACKEY, MAUREEI—Beeville
Senior

Too Late 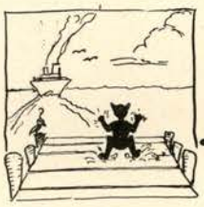 To Classify

LEWIS, DOROTHY JEANETTE—Georgetown

LEWIS, JOAN—Elgin
Freshman

LIGHT, LAWRENCE—Cherokee
Freshman

LINN, CHARLES W.—Pharr
Junior

LYONS, RUSSELL—San Marcos
Senior

MADISON, NORMA—Del Rio
Senior

MAREK, RUDY, JR.—Gonzales
Freshman

MARTIN, DARROLL MOORE—Mission
Senior

MATHIS, JAMES DALE—Glen Cove
Senior

McCAULEY, VIRGINIA ROSE—Brenham
Senior

Too Late 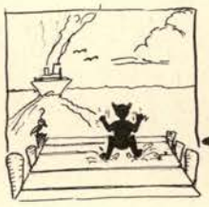 To Classify

McCONNELL, CHARLOTTE—Fort Worth
Freshman

McDONALD, VERNON—Katy
Senior

McKEAN, RICHARD—Staples
Senior

McKEOWN, EUNICE—Giddings
Freshman

MILES, JACK—Lockhart
Freshman

MOON, GINGER—Refugio
Junior

OHM, DICK—New Braunfels
Junior

ONDREJ, DELORES—Hobson
Junior

PAPPAS, TOMMIE N.—San Marcos
Junior

PETERSON, ANNA BETH—Devine
Senior

Too Late To Classify

PERRIRAZ, BILL—Gonzales
Freshman

REGENOLD, PORTIA—Corpus Christi
Sophomore

RICE, SHIRLEY—New Braunfels
Freshman

ROPER, MORRIS W.—Austin
Senior

RUBY, ELAINE McKEAN—Staples
Graduate

SCHNEIDER, LEROY GEORGE—McCoy
Sophomore

SEVIER, WILLIAM F.—New Braunfels
Senior

SIMPSON, CHARLES—Royse City
Senior

SIPPEL, WALTER, JR.—New Braunfels
Junior

SMITH, CAREY ROSS—San Marcos
Junior

Too Late To Classify

SNELLINGS, CLIFTON—San Marcos
Junior

STORCH, JOHN LOUIS—Mason
Junior

TABOR, JOHNNY—Austin
Junior

THIEME, HELEN—Cuero
Junior

TIMM, JACKIE—Runge
Senior

TITTLE, JAMES C., JR.—San Marcos
Senior

TURNER, JIMMY—San Marcos
Junior

TURNER, MELFORD EARL—San Antonio
Freshman

WALKER, PATRICIA JEAN—Dallas
Sophomore

WALLS, JOHN WILLIAM—Chevy Chase, Md.
Senior

Too Late To Classify

WEGNER, CHARLES RUDOLPH—Karnes City
Junior

WEGNER, MARION WINNEL—Karnes City
Freshman

WEHRING, FRED, JR.—New Braunfels
Junior

WILLIAMS, LEE—San Marcos
Junior

WRAY, BOB—San Marcos
Graduate

ADAMS, MRS. JUANITA ..... Center Point
Senior

ALBERT, ANNA MARIE ..... Poth
Sophomore

ALLEN, MARY WIEMERS ..... Yancey
Junior

ALLEN, MRS. MYRL ..... Bertram
Senior

BALDOCK, LARUE ..... San Antonio
Senior

BELLINGER, JUSTINE ..... Pleasanton
Graduate

BLACKBURN, JANELLE ..... Uvalde
Junior

BOATRIGHT, JOE ED ..... Humble
Senior

Summer Students

BRADSHAW, ELEANOR ..... Weslaco
Freshman

BRAZIL, JESSIE PAT ..... Lometa
Senior

BROWN, BARBARA JEAN ..... Three Rivers
Sophomore

BURNS, BILLIE FRANCES ..... Danilla
Senior

BUXTON, ALFRED G. ..... San Antonio
Sophomore

BUXTON, ELSIE ANN ..... San Antonio
Senior

CARMODY, PATSY ANN ..... New Braunfels
Senior

COLLINS, MRS. HENRY ELLA ..... Uvalde
Senior

CONNER, PATRICIA ANN ..... San Antonio
Sophomore

COOK, RAYMOND EARL ..... West
Senior

DEANE, FRANCES ..... San Antonio
Sophomore

DOBSON, LODUSKA DEAN ..... Mt. Calm
Junior

DUNN, BLON DEL ..... Poth
Junior

GAMBRELL, NORA ..... Lockhart
Senior

GONZALES, ELEAGAR ..... Gonzales
Senior

HARRIS, SARAH A. ..... Mineral
Senior

Summer Students

HAVERLAH, LEOLA ..... Pawnee
Sophomore

HERRING, MRS. NETTIA RAE ..... Natalia
Graduate

HORNUNG, DARLENE ..... Mason
Senior

HUDMAN, J. T. ..... Humble
Graduate

JORDAN, BOBBIE JO ..... Grand Saline
Senior

KASPER, BEATRICE ..... Shiner
Senior

KELLER, MARY FRANCES, HUDMAN..San Marcos
Graduate

KIRPATRICK, KERNEY WILLIAM ..... Lockhart
Senior

LeBLEU, JANE ..... Laredo
Graduate

LUCKE, HENRY ..... Moulton
Junior

LUCKE, MYRTLE ANITA ..... Moulton
Sophomore

McCALL, MRS. DORA K. ..... Flatonio
Graduate

McKINZIE, JAMES ODELL ..... Bertram
Graduate

MARTIN, FRANCES DEE ..... Johnson City
Sophomore

MARTIN, MILLER B. ..... Easterly
Senior

PARR, VIVIAN VERA ..... San Antonio
Senior

Summer Students

PAASCH, NOREEN ..... Kenedy
Senior

PEABODY, LELA MERLE PETRAY .... San Antonio
Graduate

PEREZ, ALICIA C. ..... San Antonio
Graduate

PIRTLE, JOE MILTON ..... Salado
Junior

POWELL, MRS. OPAL ..... Bertram
Senior

PROCTOR, EVELYN ..... Dilley
Senior

RHEA, PHERN ..... Thrall
Graduate

SCHULTZ, VASTINE M. ..... D'Hanis
Graduate

SCRUGGS, HARREL ..... Kenedy
Graduate

SHEPARD, EDWIN M. ..... Milford
Graduate

SILVA, MRS. E. G. ..... Carrizo Springs
Senior

SINGLETON, MARGARET ANN ..... Blanco
Sophomore

SMOTHERS, MRS. NANNIE C. ..... Hallettsville
Senior

SNYDER, ELVIN ..... Mathis
Graduate

STEINBERG, MRS. AGNES ..... New Braunfels
Senior

SURBER, BETTIE ..... Christine
Senior

Summer Students

TAYLOR, JOHN R. ..... Camp Wood
Senior

THOMAS, EMMA VINT ..... Sealy
Graduate

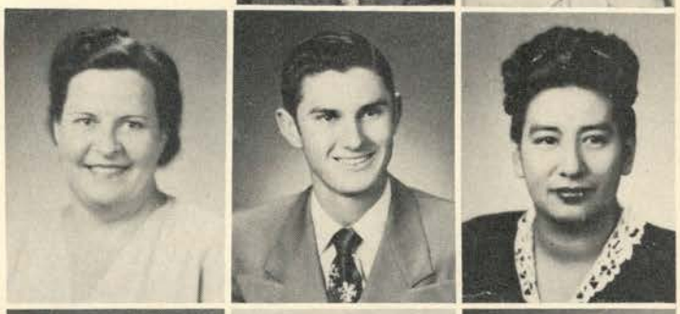

TWIDWELL, MINNIE BEAUCHAMP ..... Henly
Senior

VON MINDEN, LEON ..... La Grange
Senior

VIDAL, OLIVIA MARTINEZ ..... San Marcos
Senior

WHITE, DIXIE ..... Edna
Junior

WILLIAMS, WARD ..... Beaumont
Senior

WILLIAMS, JANELLE ..... New Braunfels
Sophomore

1. Don't blame you Max—I wouldn't eat either! 2. School Masters Club Officers. 3. Eat it—and like it! 4 Who wants information yet? 5. Summer school regulation. 6. Sure, it's the right line? 7. Hot dogs! 8. Find yourself!!!

1. Be sure to look your best! 2. Battle of the sexes. 3. Nickie telling excited girls about French Men! 4. The pleasures of summer school. 5. French Cadets dance U. S. style. 6. Cadets take their turn to entertain. 7. Recalling old memories. 8. And the way I feel about it...

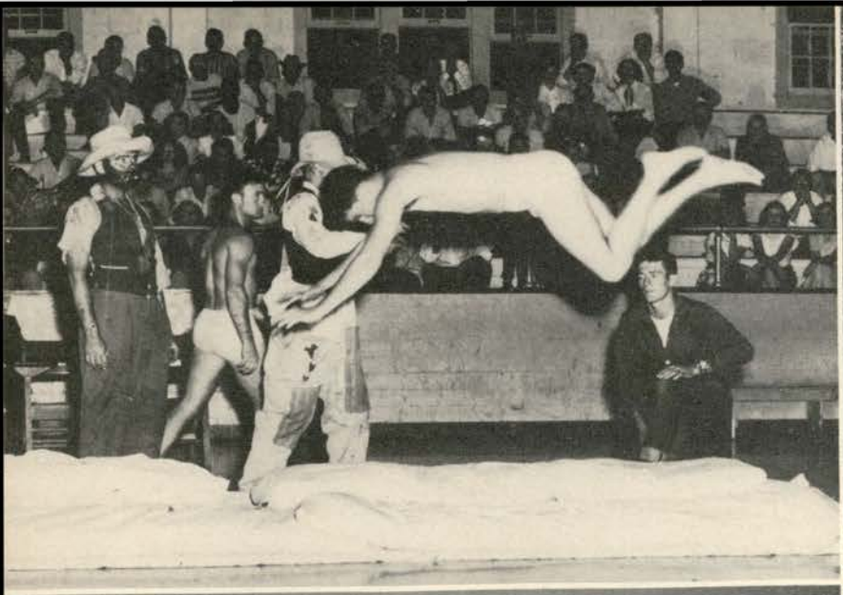

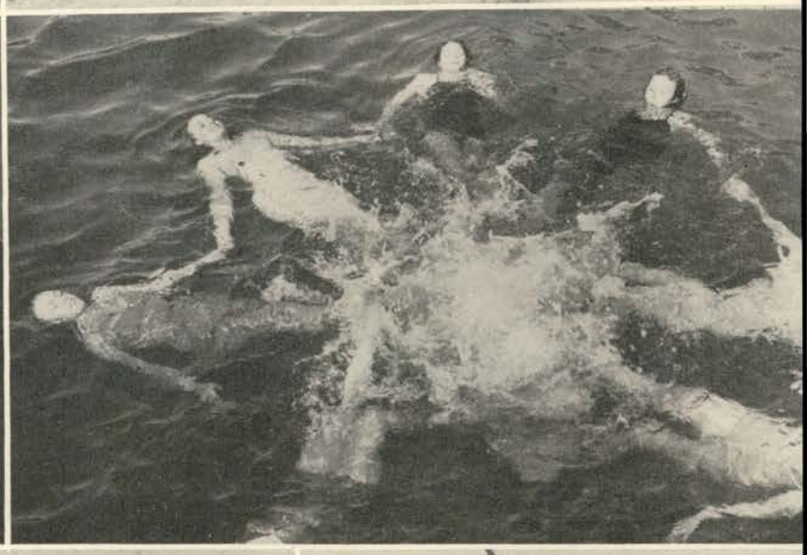

1. Easy does it! 2. "Lover" and Mermaids. 3. Band members in action. 4. Water pageant rehearsal. 5. Wee-Wee Pattee! 6. Speak up Ann! 7. Walking in the clouds. 8. Look at 'em splash! 9. Well—so we needed a picture!

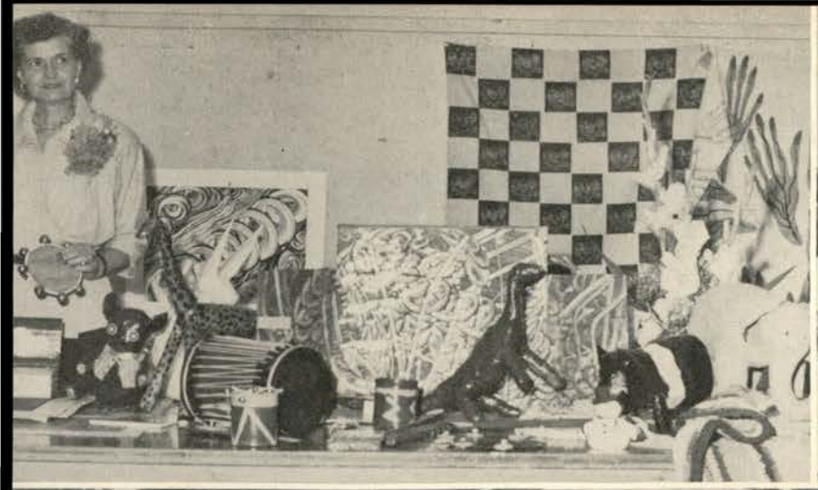

1. Summer art exhibit. 2. Teacher-tells-teachers. 3. Water pageant workers. 4. Water pageant clowners. 5. You tell him Babs! 6. Always busy in the IA shop. 7. Summer-One-Acts. 8. Glenda giving the dope!

1. Take not Pat. 2. SQUINT contest girls. 3. Summer School HONEY!!! 4. Fish class girls. 5. Find yourself. 6. Joe gives out at Squint show. 7. Look, they can sing... 8. Tickets, Tickets almost everywhere!!!!! 9. Miss SQUINT herself.

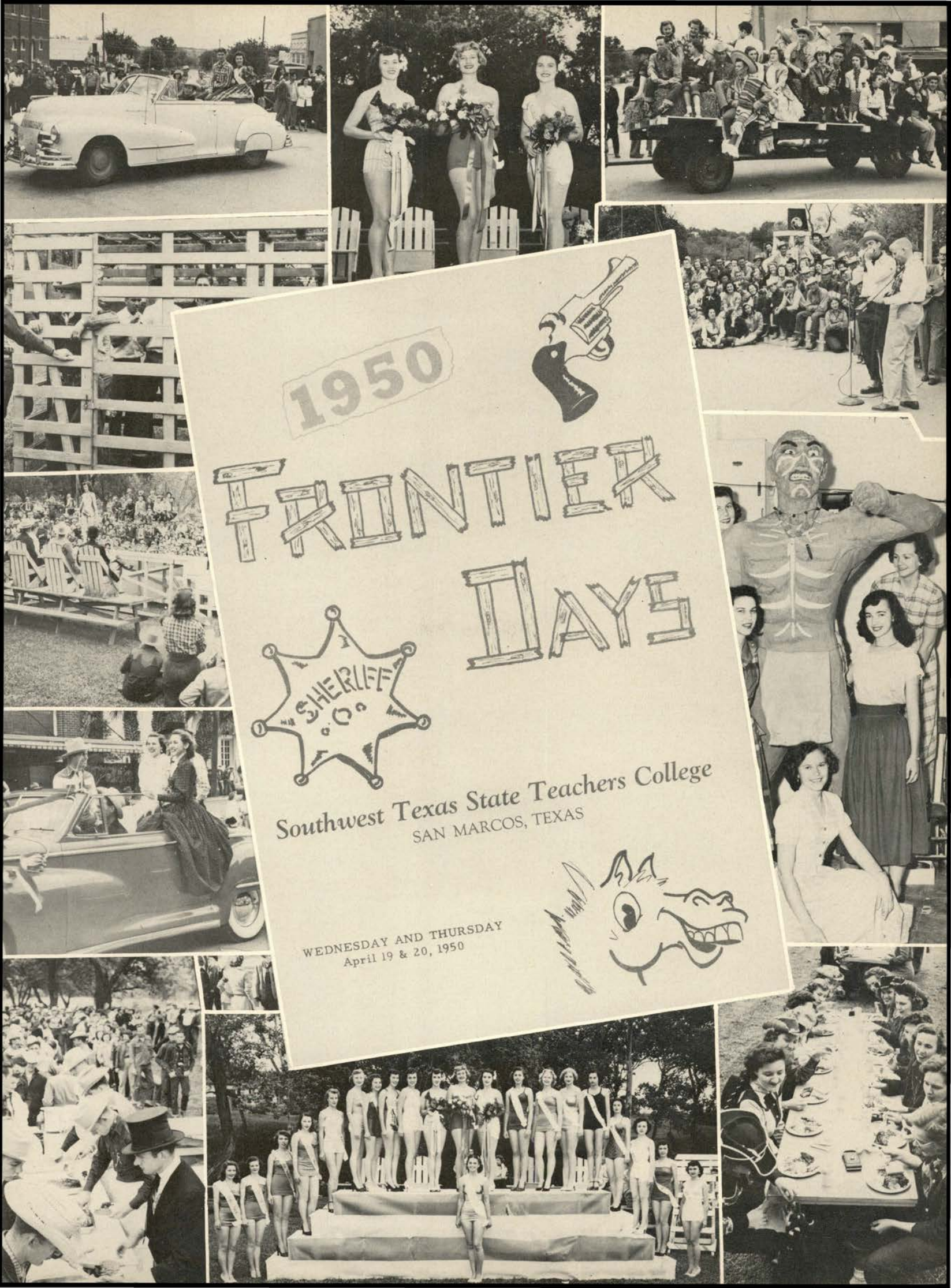
1950
FRONTIER DAYS
SHERIFF
Southwest Texas State Teachers College
SAN MARCOS, TEXAS
WEDNESDAY AND THURSDAY
April 19 & 20, 1950

MISS FRONTIER

CAROLYN SANDS
Jeffersonians

RODEO QUEEN

BABS PEIKERT
Sallie Beretta Hall

BEARD CONTEST

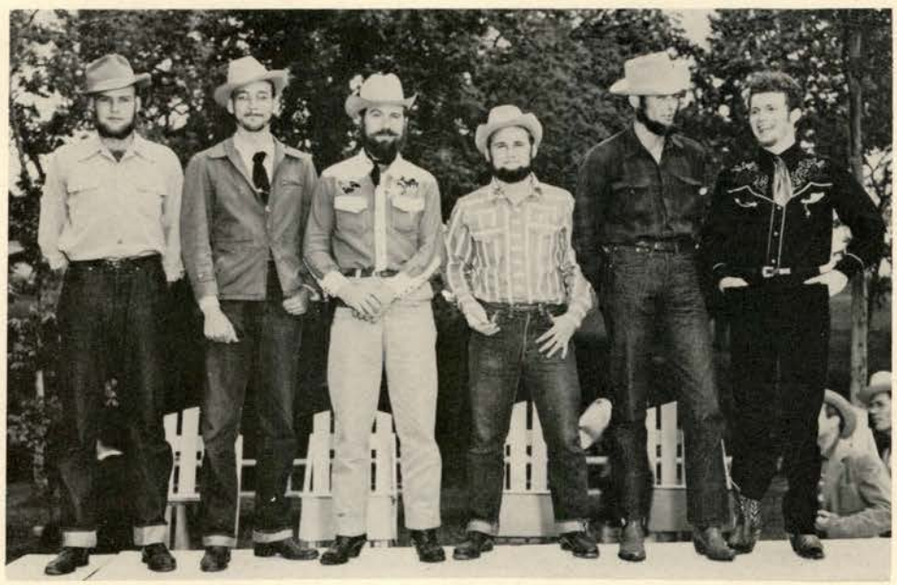

This year's Beard Contest was won by Andy White. This contest is an annual affair and participated in by the majority of male students on the hill. *Left to Right*: Ed Richards, Pat Storey, Andy White, Charles Joachim, Glenn Mahaffy, Red Jurecka.

Senior Class
Joyce Walker
Glenn Cleckler

Junior Class
Janie Mellenbruch
George Hinkle

Lady Gene Menck

Colonel Franklyn Bless

Sophomore Class
Delores Behymer
Tommy Hollon

Freshman Class
Leatrice Garrison
Alton Berry

FRONTIER

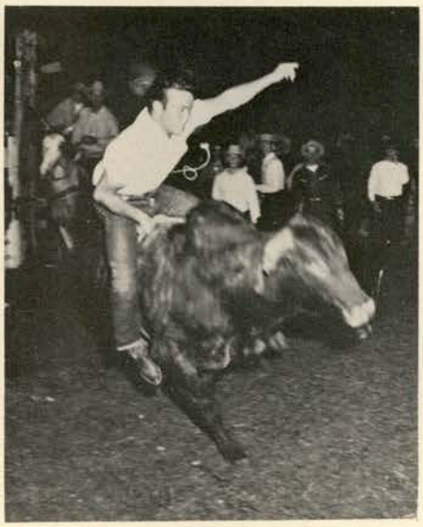

Isn't that tender—waving to the crowd!

We won't give him away!

Ride 'em, George!

So goes Chief Grief!

H. B. Float

I. A. Float

"Un Kappa Phu" Float

Aonian Float

'49 & '50 Bathing Beauty winners!

Beauties waiting for results.

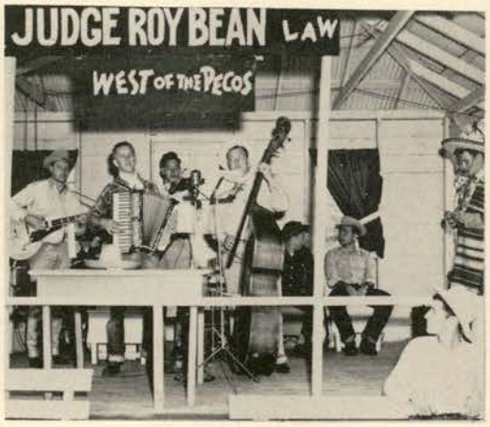

Herb and his "Southwest Texans"

SNAPSHOTS

Bert—don't be so mean to the poor animals!

Must be good food ahead of that line!

Jedge "AL"

Swing yor Padner!

Prisoners await their doom . . .

Chief "Grief"

Philosophian Float in "Frontier Days" parade.

C. P. Float

Idyllic Float

Even the band goes western!

Jim gets a slight scrub from Phronie!

Remember

Remembering old times

Concert by Bobcat Band

Exes getting play tickets

Play party scene

Exes gossiping on quad

Clubs welcoming exes!

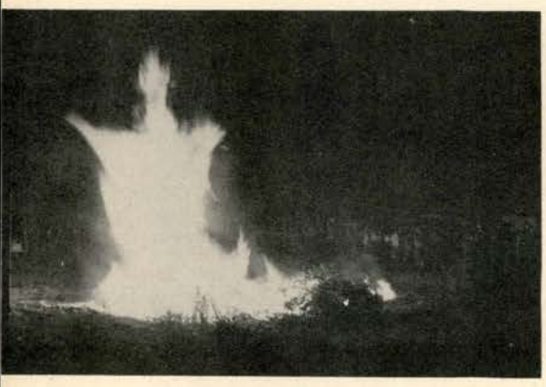

You're right—the bonfire!

Don't they look hungry?

We don't know who it is either!

Homecoming!

Joe thinks he can write . . .

The Fish *are* getting younger!

Wheels and ex-wheels!

Homecoming Little Theatre Production

Yell ralley at Millers.

Barbecue at Riverside.

Thank you, Mr. Parr!

Gene—there's enough for everyone!!!

Bonfire Pep Rally.

HOMECOMING

Those loyal Freshmen!

Prexy Flowers must eat too!

Eat 'em up cats!

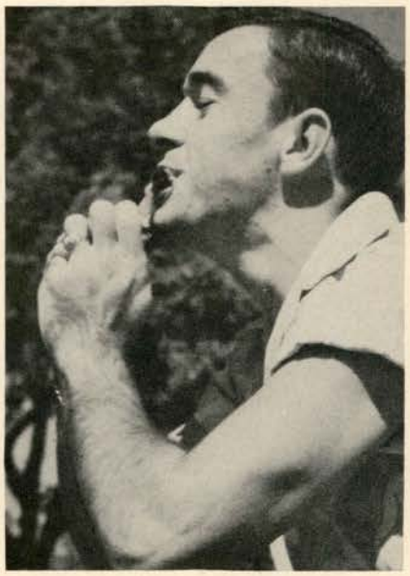

Ummmm-Good!!!

Our strutting twirlers and snappy band!

Freshman girls entertain at game during half.

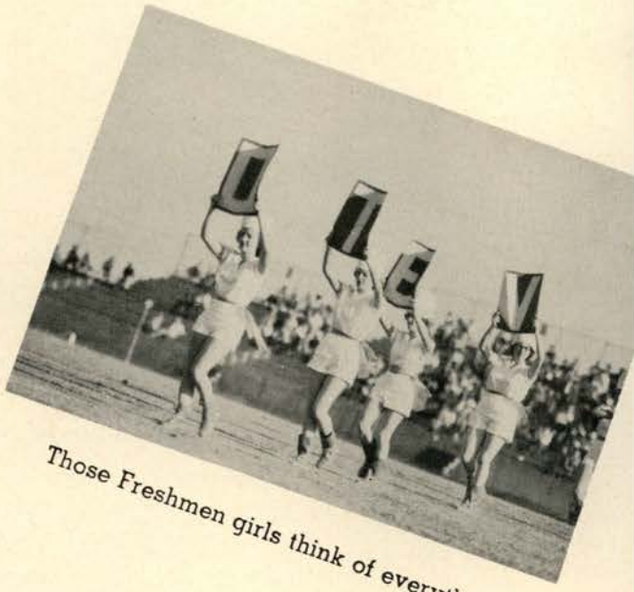

Those Freshmen girls think of everything!

HIGHLIGHTS

Trent & Nell

Dancing in the dark

Katt & George

Melvin & Jackie

1950 Gaillardians and Escorts

Betty Lou & Arthur

Tommy & Rita

'49 Royalty congratulates
'50 Royalty

Gene & Bookey

PERSO

ON OCT. 21 STUDENTS AND FACULTY GATHERED UNDER SOFT LIGHTS AND GAY CREPE-PAPER STREAMERS TO WITNESS THE PRESENTATION OF 12 STUDENTS SELECTED AS THE OUTSTANDING PERSONALITIES OF THE CAMPUS, THE GALLARDIANS AND THEIR ESCORTS. THESE PERSONS ARE CHOSEN BY POPULAR VOTE FOR THEIR OUTSTANDING POPULARITY AND ARE INTRODUCED AT THE ANNUAL HOMECOMING DANCE.

LATER IN THE YEAR THE FACULTY, INDIVIDUAL CLASSES, AND THE PEDAGOG STAFF HOLD THEIR OWN RESPECTIVE MEETINGS TO SELECT WHO'S WHO IN AMERICAN COLLEGES AND UNIVERSITIES, CLASS FAVORITES, AND PEDAGOG WHO'S WHO. THESE PERSONS ARE ALL PAID TRIBUTE IN THE FOLLOWING PEDAGOG PAGES.

NALITIES

Pedagog

HERB FINNIE

Another hybrid is Herb Finnie who is half scientist and half musician. While majoring in Chemistry, Herb also belonged to the Bobcat Band and the A Cappella Choir. Last year he picked up his pin money by organizing a western band which played at many college functions and neghboring dances. A 1950 Gallardian, Herb was selected as a member of Alpha Chi and Who's Who in American Colleges and Universities. He is also a past president of the Jeffersonians.

MARILYN GRIER

A second P. E. major who has been outstanding in her department is Marilyn Grier of San Marcos. In the spring elections, Marilyn won a seat on the Student Counci.. Among her activities are Alpha Chi, the College Chorus, Delta Psi Kappa, and Phi Epsilon.

RED JURECKA

Red's headline might read, "Hometown Boy Makes Good in Hometown." Resisting the lures of the big city, Red stayed in San Marcos to get his higher education Starting off with a bang, Red was promptly elected freshman class president. In the same year he became associate editor of the PEDAGOG and a member of the Jeffersonian Literary Society. He is a member of the Student Inter-Club Council, Union Planning Committee, Student Religious Council, the College Players, the College Star, and the Newman Club. By continuing to stay in San Marcos during the summer, Red advanced to junior status in just two years. This year Red has had a full time job as he moved up in the PEDAGOG ranks to become editor.

TRENT CHEYNEY

Trent, a San Antonio boy, has earned his recognition as a combination athlete and politician. In addittion to being president of the Student Body, a Gallardian Escort, president of the junior class, and a listee in Who's Who in American Colleges and Universities, he is also a vital member of the track team and active in the Badminton Club. Among Trent's other enterprises he is a member of Pi Kappa Delta, and the College Players.

MELVIN CORLEY

Melvin's outsanding work in the speech department has earned him a berth among the campus notables. He has been awarded the Degree of Honor in Pi Kappa Delta. On the political scene, Melvin is president of the senior class, past-president of the sophomore class and was a junior class favorite. A member of the Student Council, Melvin is also active in the Jeffersonians and the College Theater.

DORA GUERRERO

Another outstanding speech student is Dora Guerrero. She also has receieved the Degree of Honor in Pi Kappa Delta. A speech correction major, Dora has done much work in the Speech Correcttion Clinic as well as thte College. She is a member of the Student Religious Council, and has been a member of the STAR staff.

Who's Who

NELWYN MOORE

Truman had better look to his laurels if Nelwyn ever hits Washington. Among the many presidential seats Nelwyn has held are Idyllics, Interclub Council, and Sayers Hall. She was a junior class favorite and exhibited her musical inclinations by singing with the College Chorus and A Cappella Choir. Other organizations which Nelwyn helps along are the Student Council, the Union Board of Directors, the PEDAGOG, the Modern Dance Club, and Kappa Lambda Kappa.

AILEEN TITSWORTH

A San Marcos girl well known for her promotion of the Do Si Do Club is Aileen Titsworth. She served as president of this organization as well as Kappa Lambda Kappa. A member of the Charles Craddocks, Aileen is also active in the Student Religious Association and Pi Kappa Delta.

HELEN THIEME

Hailing from Cuero, Helen hit San Marcos and the P. E. Department with a big bang. Helen believes in being on top and to prove it she has managed in three years to become president of the Charles Craddocks Literary Soiety, and the Racket Club. To further prove her point, she won first place in the Invitational Badminton Tournament in Austin this month. Other of Helen's interests are the Interclub CCouncil, Delta Psi Kappa and Phi Epsilon Mu.

KAREN CORLEY

The other half of the Corley family kept right up with Melvin, by also winning the Degree of Honor in Pi Kappa Delta. Karen served on the Student Council for two years and is a past president of the Idyllics. In pre-Riverside days Karen was a member of the house council at Pickard and served on the Student Union Board of Directors.

BOBBY SEBESTA

An outstanding student especially in religious groups on the Hill is Bobby Sebesta from lCdwella by Sebesta from Caldwell. Bobby's capable work earned him the position of president of the Student Religious Association and the Presbyterian Student Fellowship. Bobby has been one of the sparkplugs behind the annual Religious Emphasis Week. Besides singnig in the college vhorus Bobby is also a member of Alpha Chi and Pi Kappa Delta

GENE CUTSHALL

Gene, a January graduate, reached the top of the College journalism field by serving as editor of the STAR and the PEDAGOG. During her first years in college, she held many subordinate positions on both publications. She was an Idyllic, a member of the Student Council, and the Interclub Council and was presented as a Gaillardian last fall. In addition to class offices, she served a year as president of Wray Hall.

TOMMY HOLLON
A. C. E.

RITA CURRY

Kappa Lambda Kappa

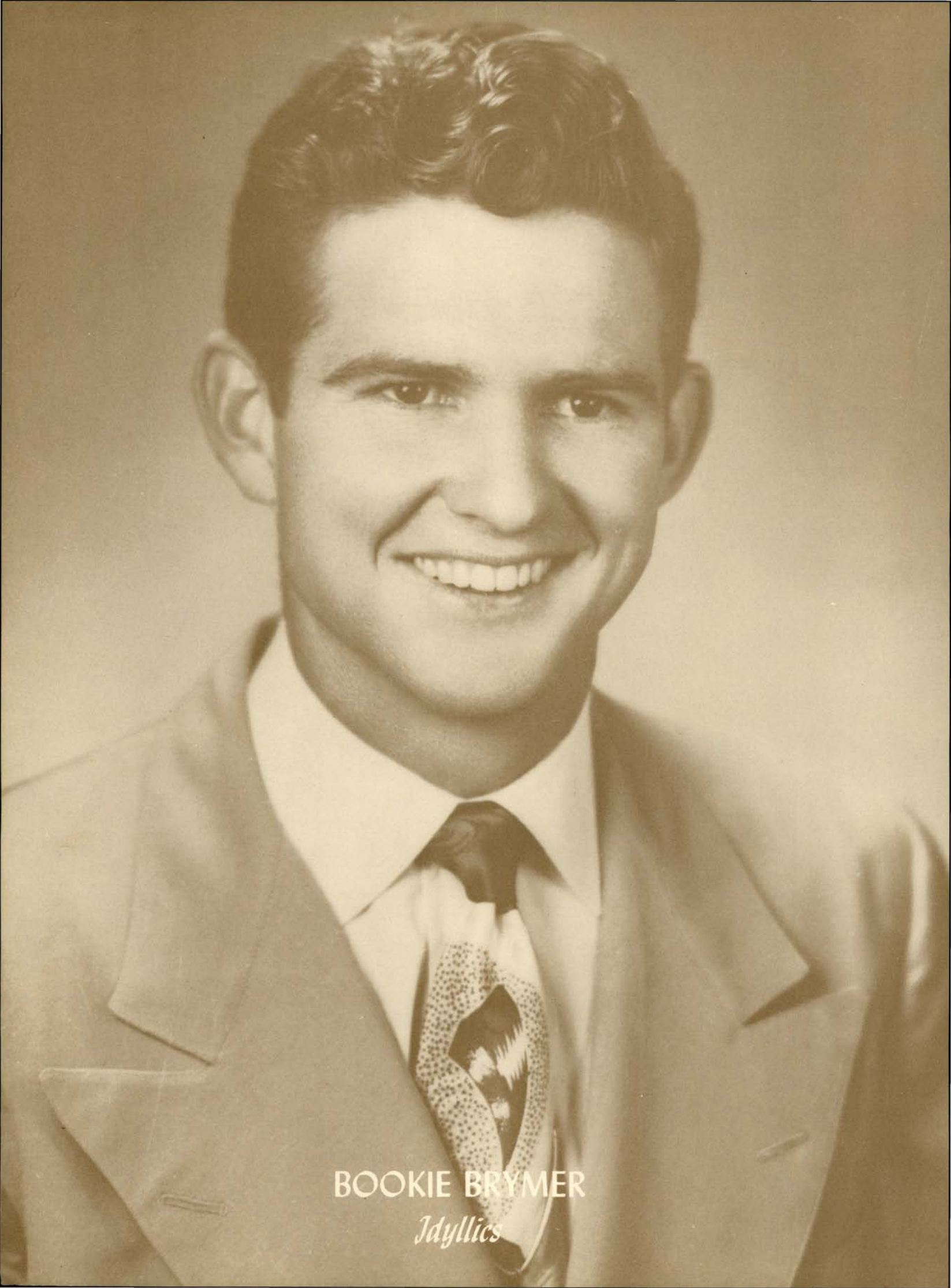

BOOKIE BRYMER

Idyllics

GENE CUTSHALI

Idyllics

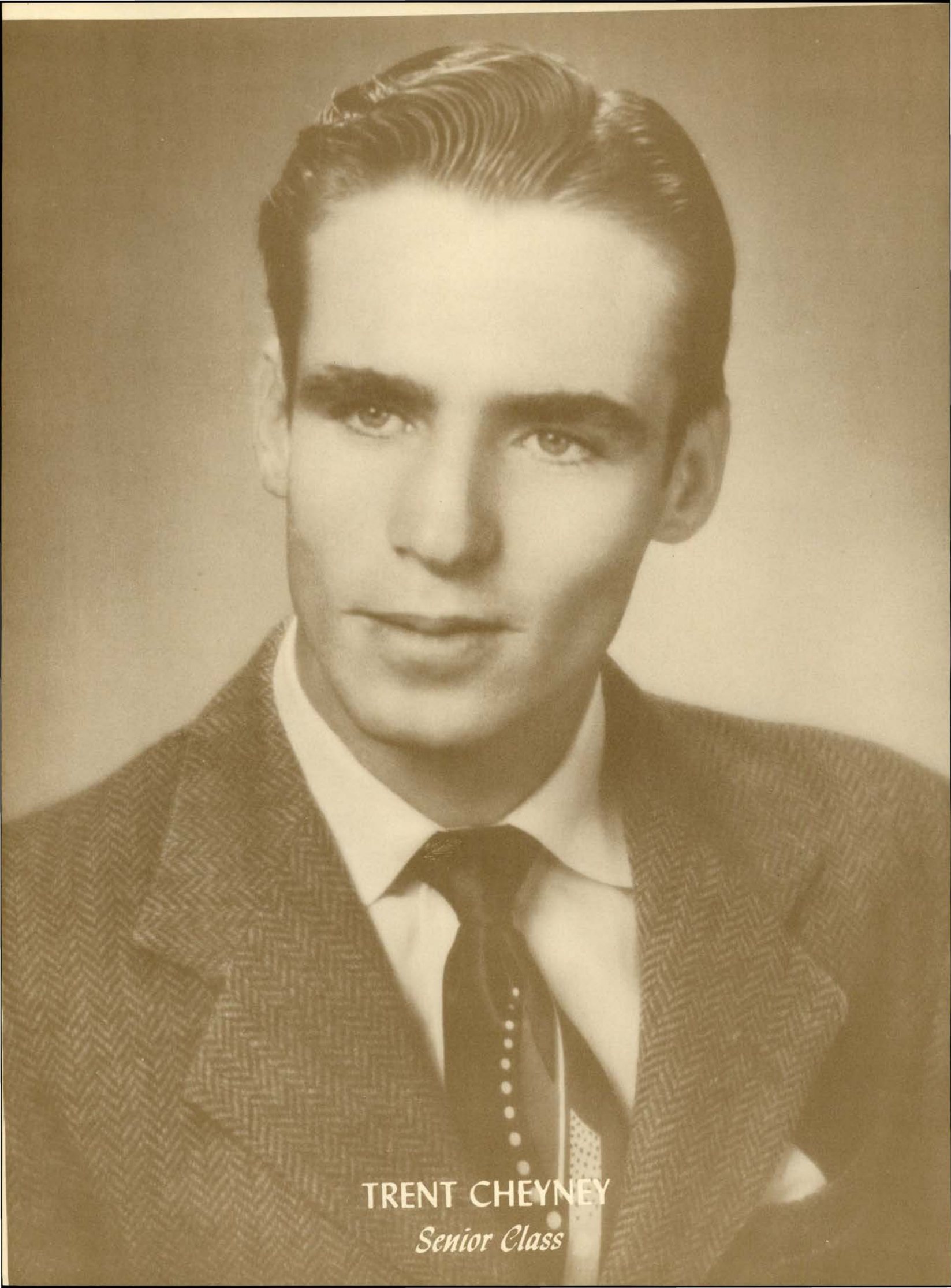

TRENT CHEYNEY

Senior Class

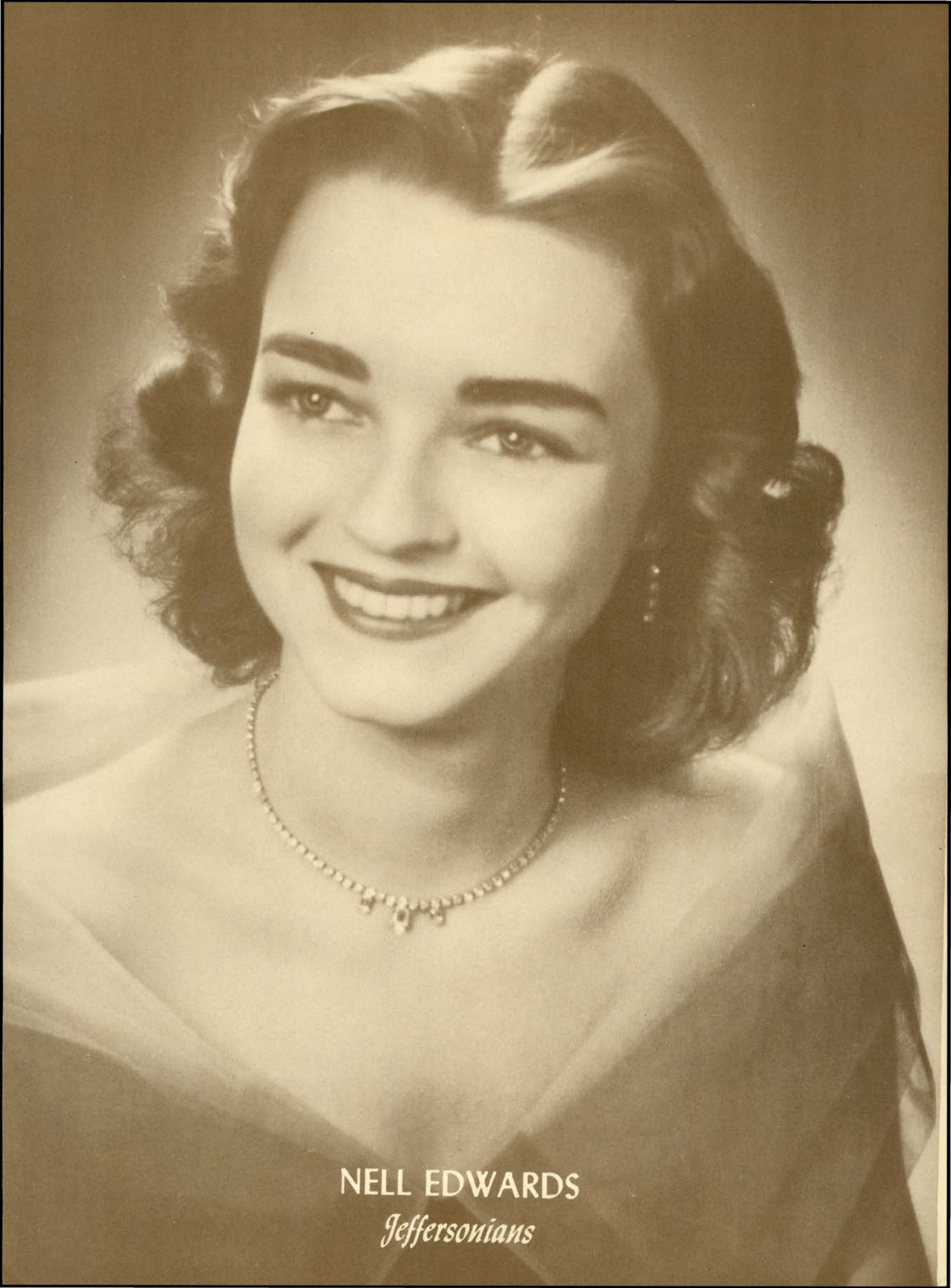

NELL EDWARDS

Jeffersonians

GEORGE HINKLE

Philosophians

KATT SANDS

J. A. Club

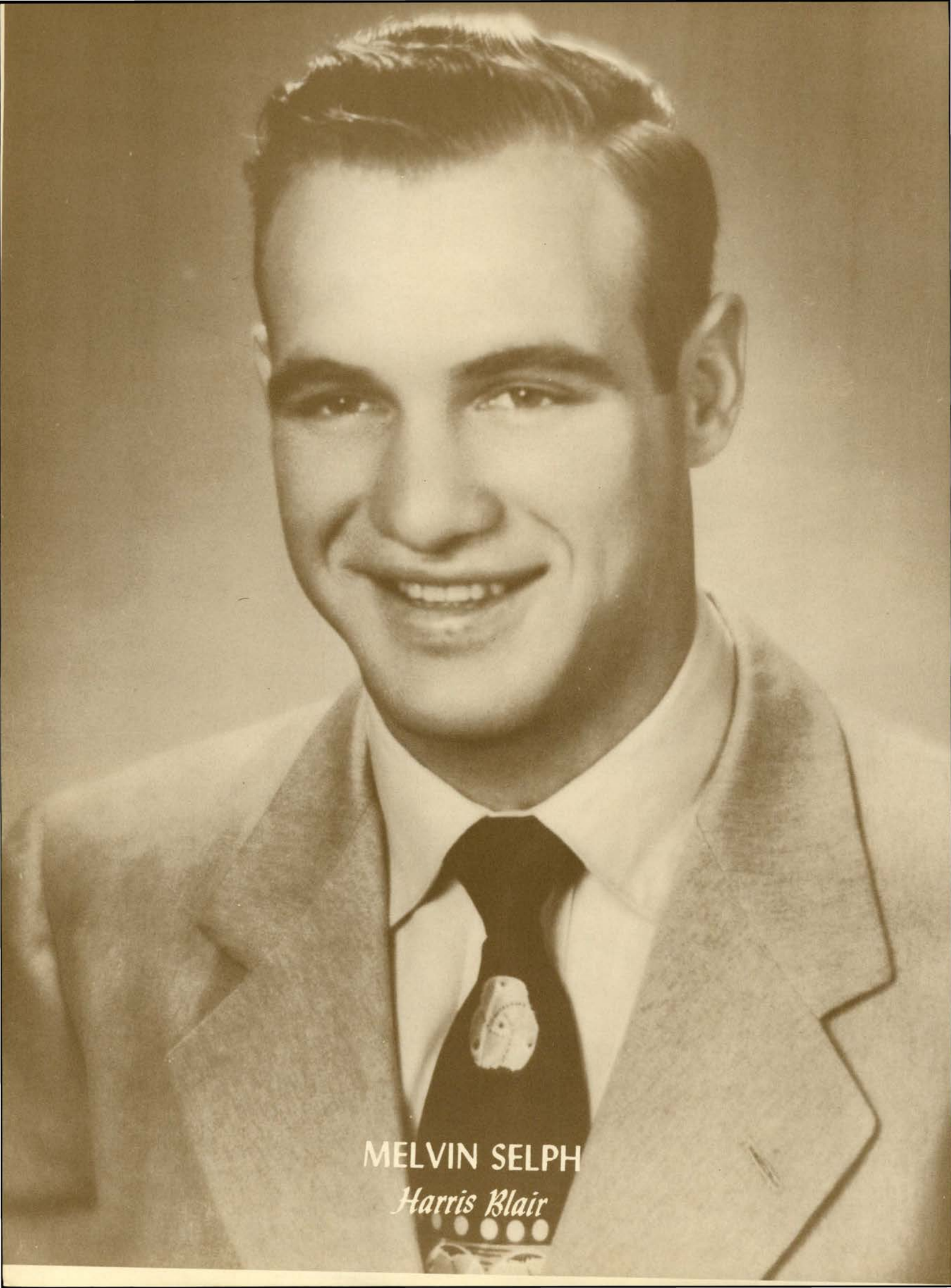
MELVIN SELPH
Harris Blair

JACKIE TIMM

Harris Blair

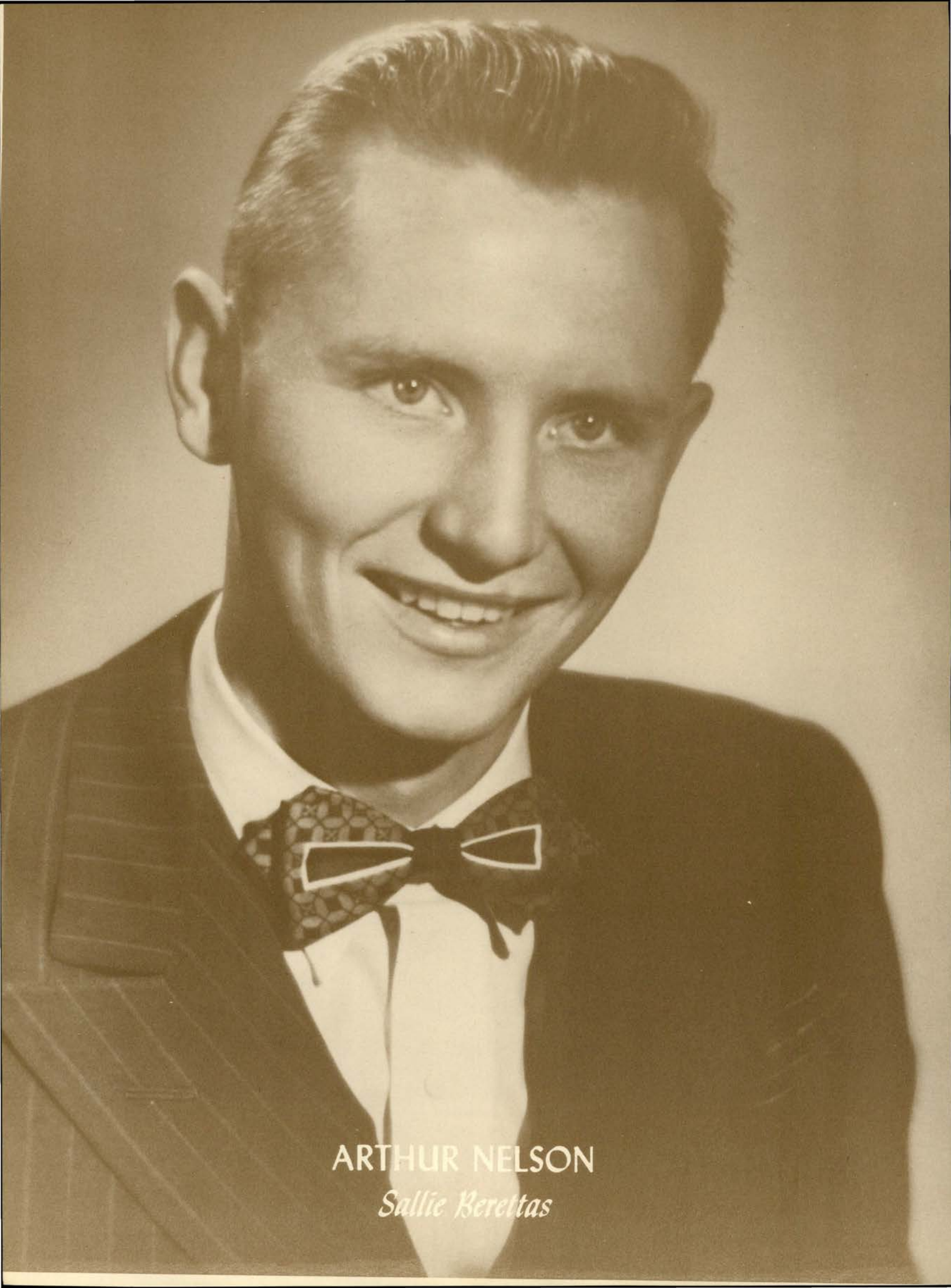
ARTHUR NELSON
Sallie Berettas

BETTY LOU WALLIS

Sayers Hall

Guillardian Nominees

KELLY WISE
Aonians

DALE MATHIAS
I. A.

FRANCES TOWERY
Craddocks

PHIL GENTY
Craddocks

DOROTHY HENDRICK
Junior Class

VERNON McDONALD
Sayers

AILEEN TITSWORTH
Do Si Do

DARVIN ALTENHOFF
Jeffs

MARJIE MARTIN
A.C.E.

JANIE MELLENBRUCH
Philosophians

JIM WALLS
SVA

PAULA LaFORGE
SVA

BOB SOOTER
Acquatic

PAT GLICK
Acquatic

GENE SCRIMPSHER
College Players

BABS PEIKERT
College Players

TOM JONES
Rodeo

MARY JONES
Rodeo

ALTON BERRY
Sophomore Class

SHIRLEY COLEMAN
Sophomore Class

Guillardian Nominees

LEATRICE COX
Allie Evans

MARY ANN WHITTENBERG
Alpha Muse

DORIS ALDERSON
Seniors

GEORGE SOTO
Tumbling

BILLIE GAULT
Shakespeares

MICKIE WALTHER
Freshmen Class

BALDO REICHERZER
Freshman Class

HELEN THIEME
Modern Dance

DARRELL HORTNESS
Modern Dance

KAREN CORLEY
Pi Kappa Delta

J. C. REAGAN
Pi Kappa Delta

MARY ANN CHVOJKA
Newman Club

RED JURECKA
Newman Club

JOANN COLE
Col. FFA

NELDA SCOTT
Wesley Found.

WILBUR JORDAN
Wesley Found.

MARJORIE STEINLE
Beretta Hall

JIM O'BANION
Beretta Hall

MARILYN GRIER
Phi Epsilon Mu

ED WILLIAMS
Phi Epsilon

BILLIE MARTIN

Harris Hall Sweetheart

AMERICAN

JIM BARTHOLEMEW

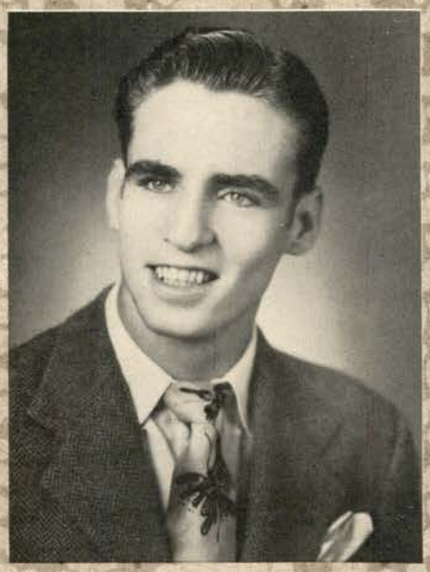

TRENT CHEYNEY

BUFFORD BRYMER

GENE CUTSHALL

CHARLES CLAYTON

HERB FINNIE

JAMES GILLIS

PAT GLICK

WHO'S WHO

AMERICAN

MARILYN GRIER

DENNIS GRIFFIN

DORA GUERRERO

MABEL HALL

HELMUTH HINDERER

TOMMY HOLLON

ALLEN KNEESE

PAULA LAFORGE

BOBBY McCOY

WHO'S WHO

AMERICAN

BOBBY SEBESTA

FLOYD SCOTT

BARBARA PEIKERT

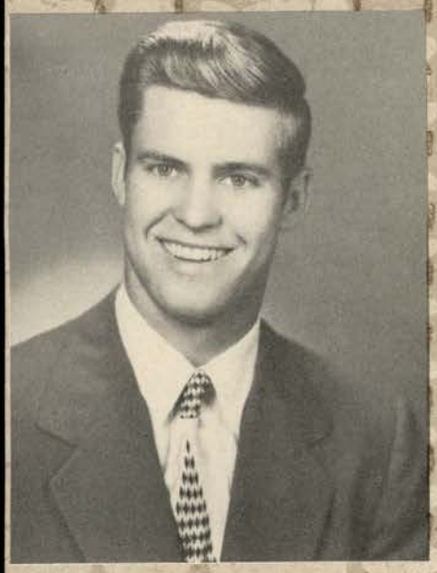

E. J. SWINDLER

GEORGE SOTO

LORETTA SHIELDS

JANET WHITLEY

RUSS VLIET

AILEEN TITSWORTH

WHO'S WHO

ATHL

AFTER CAYETANO HAS EMPTIED THE LAST WASTE BASKET AND THE FINAL DISH IS STACKED UP IN THE CAFETERIA, BOBCAT FANS TURN THEIR ATTENTION TO FOOTBALL, BASEBALL, TRACK, OR WHATEVER ATHLETIC EVENT IS ON THE SCHEDULE.

AND WHATEVER THE SPORT IS, THE CROWD IS IN FOR PLENTY OF THRILLS WHEN THE S. W. T. T. S. C. ATHLETES TAKE TO THE FIELD AND TRACK. THIS YEAR THE COMBINED FORCES OF THE SPORTSMEN CAPTURED THEIR USUAL BATCH OF TROPHIES AND HONORS TO ADD TO PAST LAURELS OF THE BOB-CATS.

ETICS

CHRISTINE PAYNE

Football Queen

1951 BOBCATS

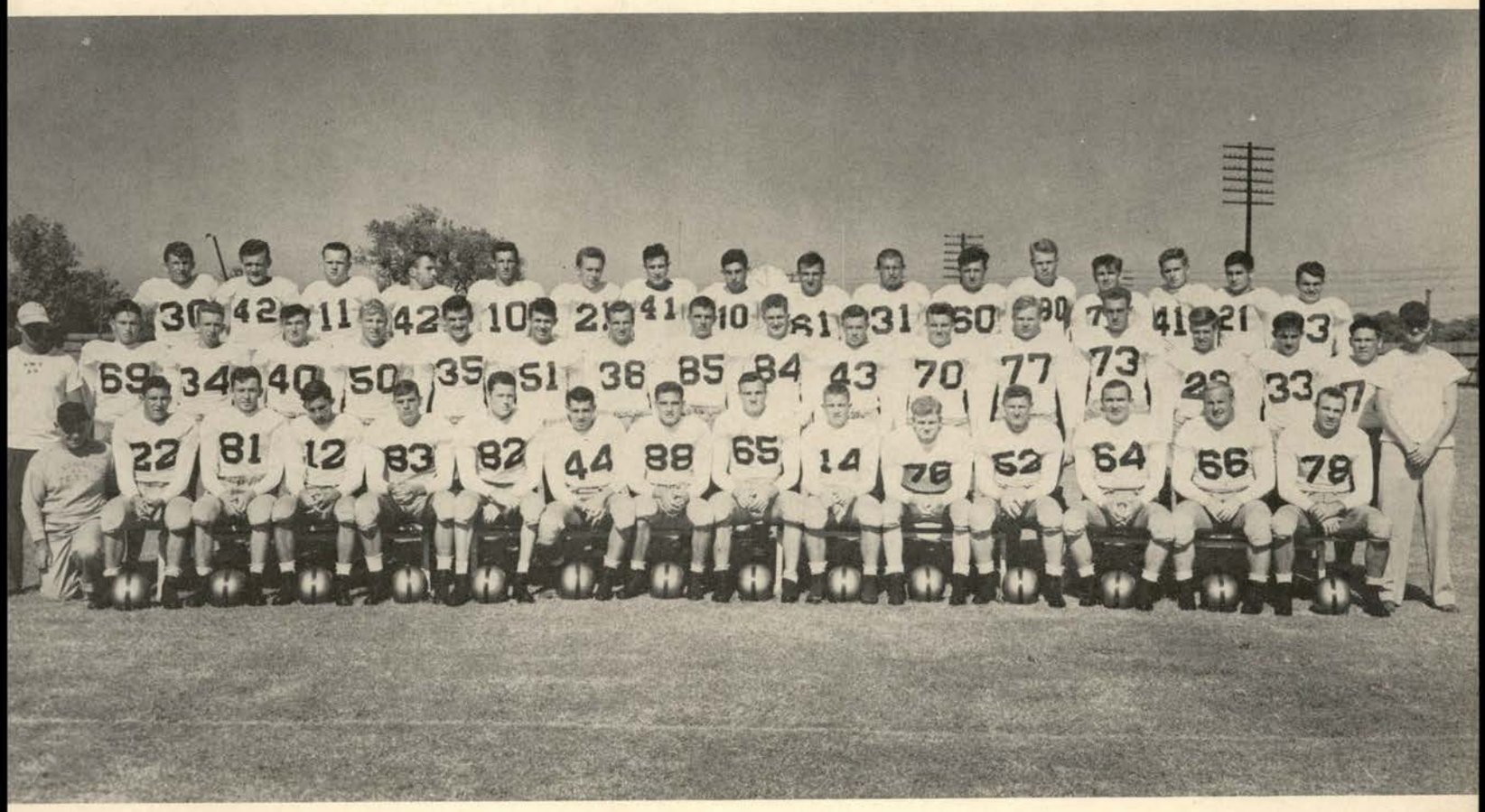

TOP ROW: Hollan; Fussleman; Pluenneke; Walker; Burke; Reeh; Mylius; Germer; Goodnight; Barrington; Lemon; Ruddock.

MIDDLE ROW: Baulch; Sutton; Hall; Dedeke; Hinkle; Herridge; Selph; Weder; Smith; Palmour; Sheller; Williams; Berry; Swindler; Howard; Petraca.

BOTTOM ROW: Weber; Racer; Farris; Reichertzer; Owens; Hawkins; Hortness; Slayton; Schroeder; Davis; Lewis; Acuff; Porter; Johanson.

COACHES: Jowers; Gensberg; Vest.

SOUTHWEST TEXAS STATE COACHES

Athletic Director

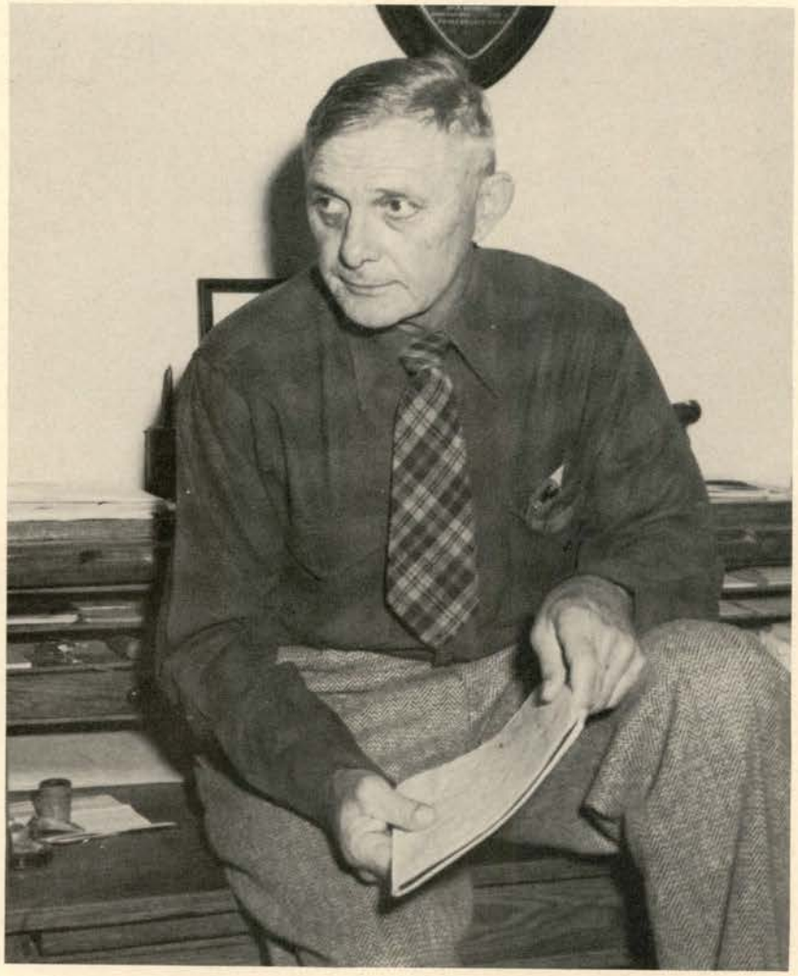

O. W. Strahan
Track Coach

Milton Jowers, Basketball; Frank Gensberg, Assistant Coach; George Vest, Football.

1950 BOBCAT FOOTBALL SCHEDULE

Sept.	16	Bobcats	7	Southwestern	28
	23	Bobcats	13	U of Corpus Christi	12
	30	Bobcats	7	Texas A & I	6
Oct.	7	Bobcats*	12	Sul Ross	21
	21	Bobcats*	14	Stephen F. Austin	21
	28	Bobcats	27	Howard Payne	21
Nov.	4	Bobcats	31	East Texas Baptist	13
	11	Bobcats*	20	Sam Houston State	13
	18	Bobcats*	14	East Texas State	0

* Lone Star Conference Games

Lone Bobcat to draw first team All-Lone Star Conference honors was Dale Johnson, 195-pound letterman tackle from Cherokee.

It Looked Bad . . . Doped to go winless before the season opened, the Bobcats ran true to form in their schedule opener as they lost to the Southwestern University Pirates, 28-7. Tommy Hollon was the first Bobcat to score in 1950.

LAWRENCE BERRY

Tackle

ALBERT RACER

End

BERT DAVIS

Tackle

TOM ACUFF

Guard

ALTON SLAYTON

Guard

Beautiful Conversions . . . Bouncing back from defeat, Southwest Texas parlayed extra points into victories in their next two outings. Corpus Christi University was the first victim, 13-12, and then came Texas A & I, 7-6. Quarterback Joe Farris supplied the accurate kicking.

FRANK MYLIUS

Back

BILLY GARY

Back

C. L. FUSSLEMAN

Back

WAYNE GOODNIGHT

End

BOB HALL

Back

First LSC Defeat . . . Taking a turn in Lone Star Conference circles, the Bobcats lost their first loop game to newcomer Sul Ross, 21-12. Joe Farris and tackle co-captain Dale Johanson scored the touchdowns for Southwest Texas.

JIM HERRIDGE

Center

WALTER DEDEKE

Center

PAUL BURKE

Back

LAWRENCE WEBER

Back

DARRELL HORTNESS

End

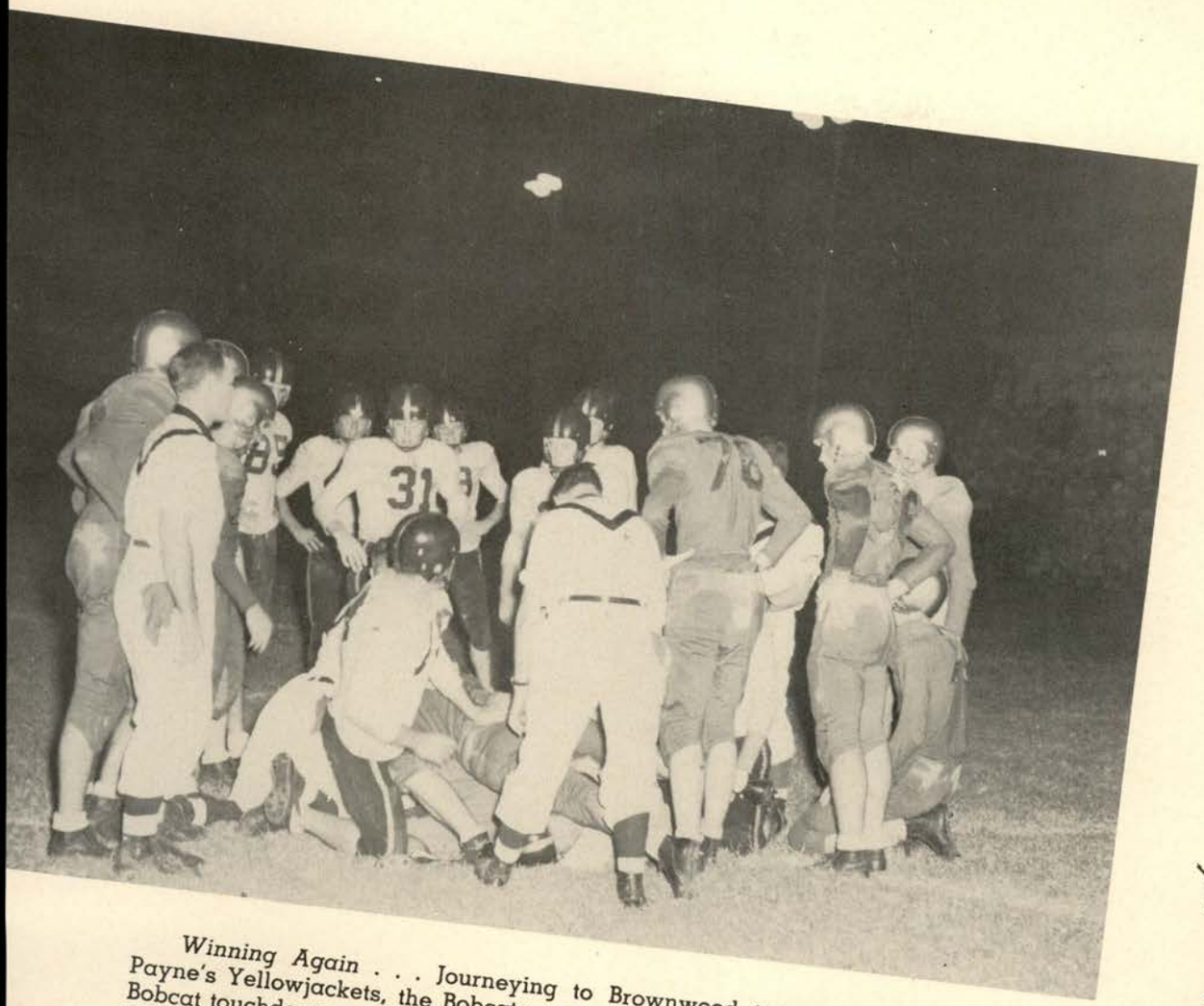

Winning Again . . . Journeying to Brownwood to meet Howard Payne's Yellowjackets, the Bobcats out passed their hosts to win 27-21. Bobcat touchdowns were made by E. J. Swindler (2), Melvin Selph, and Waldo Reicherzer. Lawrence Weber saved the game for the Cats when he intercepted a Jacket pass on the Feline five yard line.

H. C. PLUENNEKE

Back

GEORGE HINKLE

Back

ED WILLIAMS

Tackle

DONALD SCHELLER

Tackle

JOHN PETRACA

Tackle

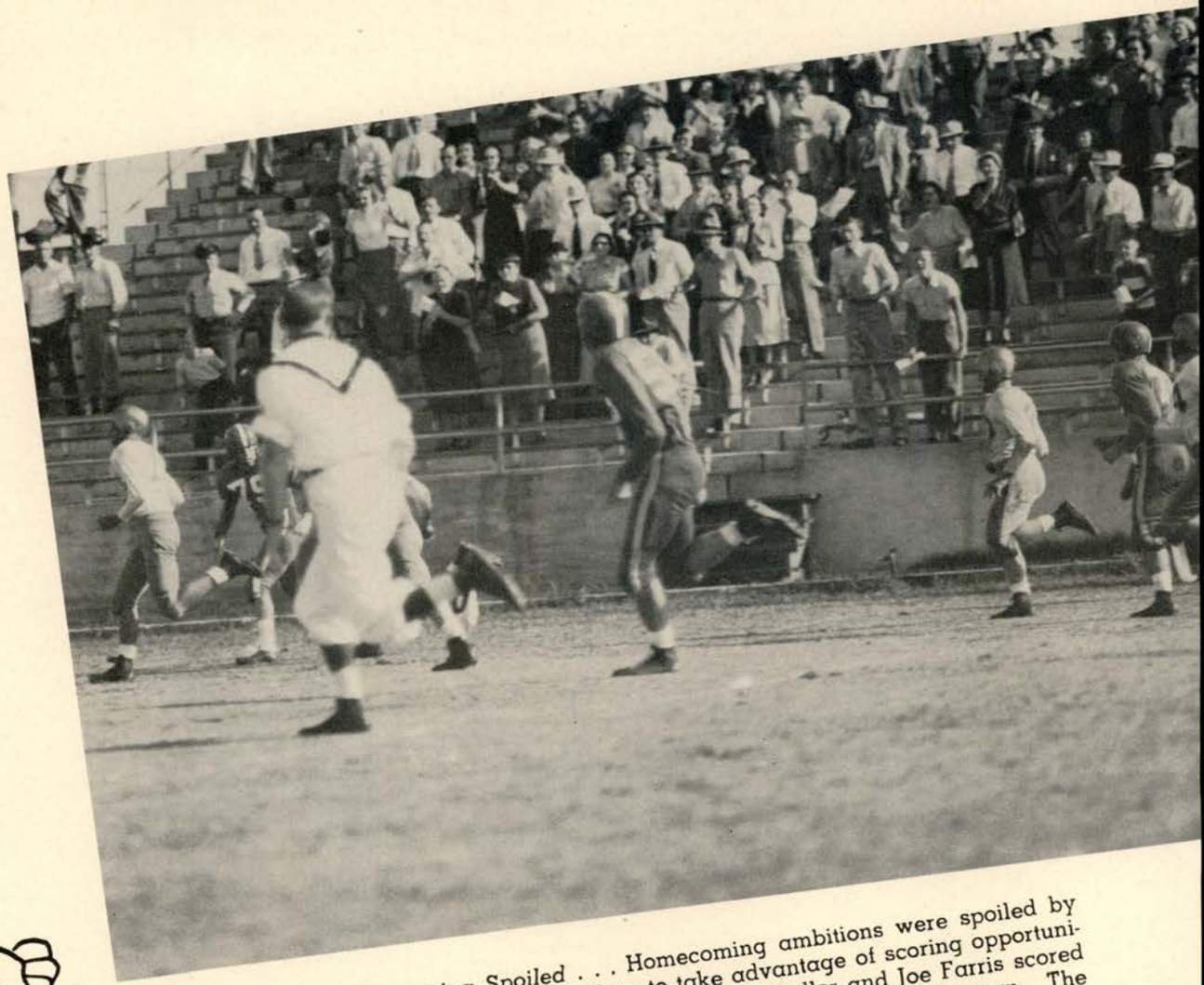

Homecoming Spoiled . . . Homecoming ambitions were spoiled by Stephen F. Austin, 21-14. Failure to take advantage of scoring opportunities cost the Bobcats the ball game. E. J. Swindler and Joe Farris scored for the Cats. Farris' touchdown was on a 100 yard kickoff return. The game was Southwest's second LSC defeat.

MELVIN SELPH

Back

GEORGE PORTER

Guard

TOMMY HOLLON

Back

CURLEY OWENS

End

E. J. SWINDLER

Back

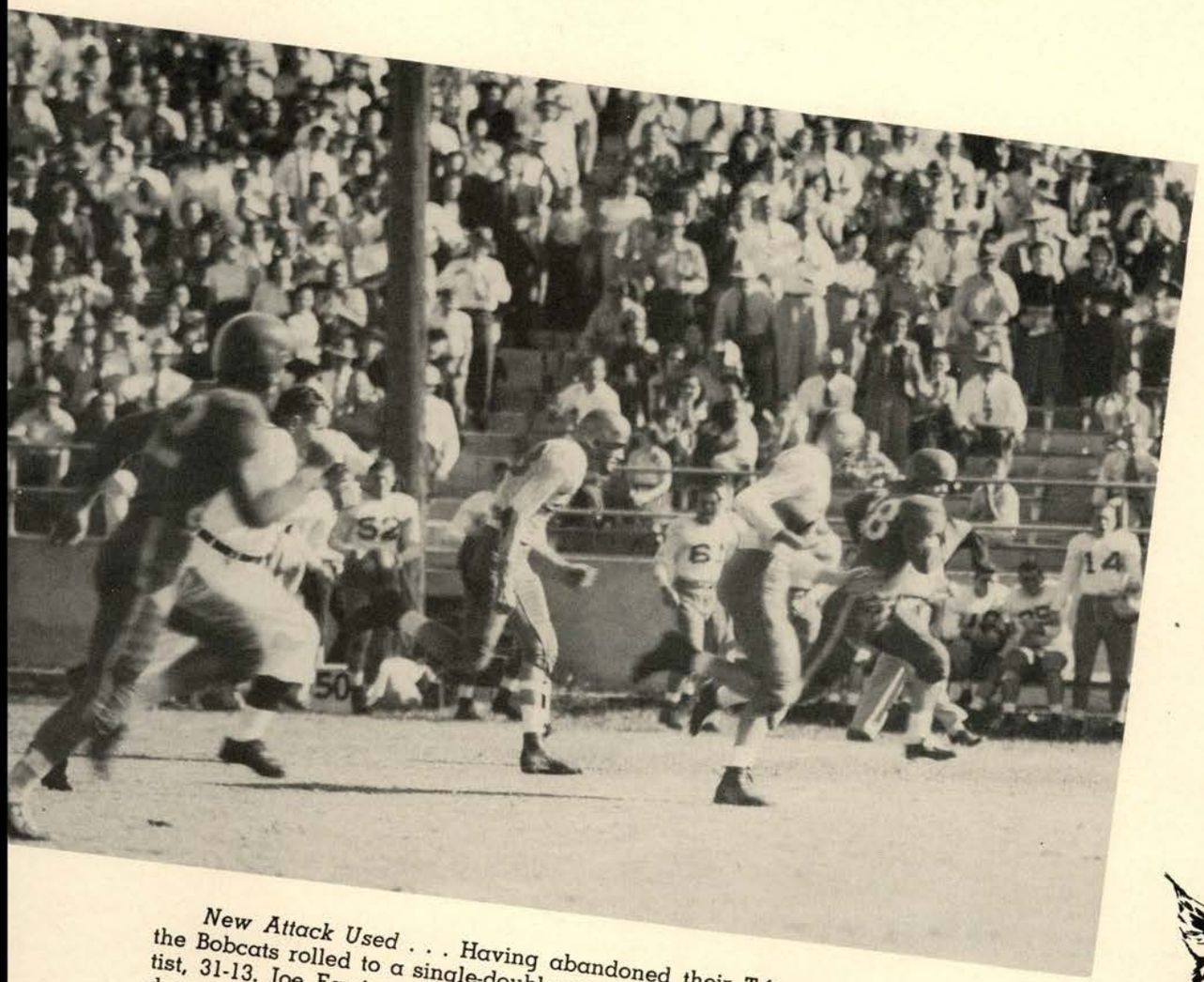

New Attack Used . . . Having abandoned their T-formation attack, the Bobcats rolled to a single-double wing victory over East Texas Baptist, 31-13. Joe Farris passed to E. J. Swindler and Bob Hall for touchdowns and ran for another himself. Tommy Hollon and Melvin Selph got the other Bobcat scores.

JOE HAWKINS

Back

BOB LEMON

Back

JOE SUTTON

Back

LEONARD GERMER

Guard

JOE FARRIS

Back

Sam Houston Falls . . . Resuming Lone Star play, the Bobcats spoiled Sam Houston's Homecoming, winning 20-13. Joe Farris, Tommy Hollon and Lawrence Weber marked up the touchdowns for Southwest. Farris pitched to Hollon and Weber for their scores and made his on a quarter-back sneak.

MAC RUDDOCK

Guard

DALE JOHANSON

Tackle

WALDO REICHERZER

End

ARTHUR SMITH

End

DENNIS BURKHOLDER

Back

Second in LSC . . . A tie for second in the LSC was clinched when the Bobcats beat East Texas 14-0 in their last game. Farris was injured and Bob Hall took over the quarterback duties. Working like an All-American, Hall passed to ends Waldo Reicherzer and Johnny Weder for the touchdowns. Two more points were garnered on a safety.

RAY PALMOUR

Back

JOHN WEDER

End

JAMES LEWIS

Center

AL REEH

Guard

CALVIN SCHROEDER

Back

1951 LONE STAR CONFERENCE CHAMPS

			WE	THEY
Dec.	1	Howard Payne at San Marcos	76	53
	2	Howard Payne at San Marcos	68	45
	8	Lamar Tech at San Marcos	94	47
	12	Baylor at Waco	57	61
	14	Texas A&M at College Station	55	50
	15	Texas A&M at College Station	64	52
	16	Texas A&I at San Marcos	93	55
	20	Texas A&I at Kingsville	68	46
Jan.	3	*Sul Ross at Alpine	92	43
	8	*East Texas at Commerce	58	59
	15	North Texas at Denton	60	64
	16	North Texas at Denton	48	50
	19	Whiskered Wizards at San Marcos	59	51
	26	Trinity at San Antonio	62	47
Feb.	5	*Sam Houston at Huntsville	66	43
	6	Lamar Tech at Beaumont	52	48
	9	*S. F. Austin at San Marcos	65	36
	12	*Sul Ross at San Marcos	58	25
	17	Trinity at San Marcos	68	58
	22	*Sam Houston at San Marcos	66	41
	23	*East Texas at San Marcos	72	52
	26	*S. F. Austin at Nacogdoches	65	57
Mar.	5	x North Texas at San Marcos	79	57
	9	x Texas Tech at Lubbock	54	53
		NAIB Tournament at Kansas City		
	12	Morehead College of Kentucky	70	62
	14	Regis College of Denver, Colo.	64	82
		Total	1732	1336

* denotes Lone Star Conference games
x denotes NAIB Texas Play Offs

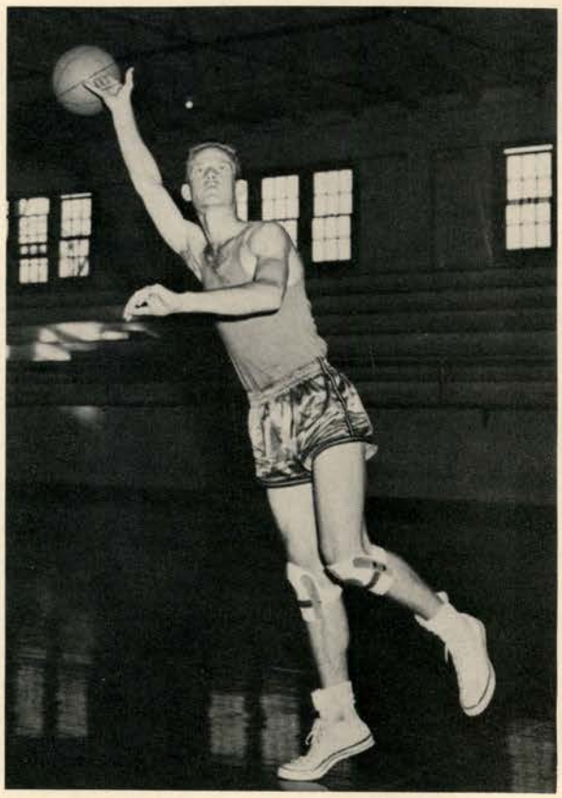

BUSTER GILLIS
Captain

"BEST TEAM IN TEXAS" . . . "MIRACLE TEAM"

Those names easily apply to the Southwest Texas State Bobcat basketball team.

Lone Star Conference champions for the second consecutive year, the Bobcats beat the best teams in Texas to compile a regular season record of 18 victories and four defeats.

Twice they defeated the Texas Aggies, Southwest Conference champions, at Aggieland, and also notched twin victories over SWC runner-up, Texas University, in pre-season practice sessions.

Southwest also handed the professional Whiskered Wizards their second defeat in 62 games.

Winners of 21 consecutive home games, the Bobcats tasted defeat only on the road, then by the grand total of nine points.

With the conference champions, the Bobcats gained a bid to compete in the Texas Regional Play-offs for a berth in the National Association of Intercollegiate Basketball Tournament at Kansas City, Mo.

Southwest made the Kansas City tourney by defeating North Texas State, Gulf Coast Conference champion, and Texas Tech, Texas leader of the Border Conference.

The Bobcats won their first round of NAIB play, handily defeating Morehead College of Kentucky, 70-62. Regis College of Denver eliminated Southwest from the tournament, 82-64.

The season was truly the greatest in the history of the College. Coach Milton Jowers' quintet opened the campaign with double victories over Howard Payne, second place Texas Conference winner, and kept gaining victory momentum through their final game with Regis.

Moving to the LSC championship was no easy task. The league title wasn't decided until the last game of the Bobcat schedule when the Cats downed Stephen F. Austin in a sudden-death tilt at Nacogdoches.

Averaging 66.5 points per game, Southwest had the best offensive record in Texas. Their defensive mark of 49.5 was second only to Texas A&M, and was also second among the nation's small colleges.

J. C. (Spider) Maze, 6-5 center, lead the scoring with 275 points. James (Buster) Gillis, 6-3 forward and team captain, was second with 248 markers.

Other leading point getters were Lawrence Berry, 203, Lewis Gilcrease, 172, Vernon McDonald, 188, Bookie Brymer, 172, Bob Beaty, 90, and Joe Sutton, 47.

Southwest's record is truly one of team success. There was little individual difference between the starting five and the second team, which, incidentally, got in quite a lot of playing time.

BOBCAT CAGEMEN

FIRST ROW: O'Banion, Whitely, Brymer, McDonald, Sutton.
SECOND ROW: Maze, Gilcrease, Beaty, Gulledge, Prewitt.
THIRD ROW: Vest, Gillis, Segler, Berry, Jowers, Gensberg.

Ed Whitely
Guard

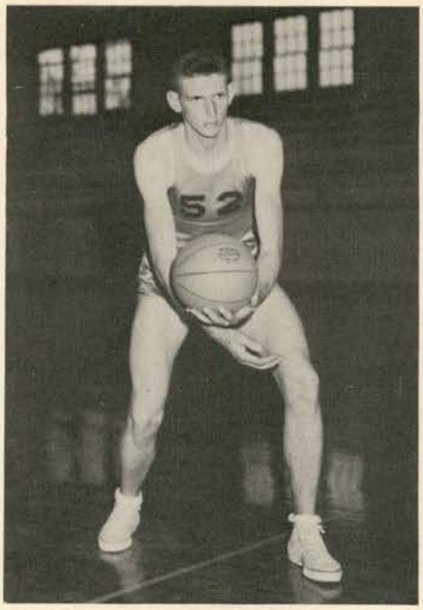

J. C. Maze
Center

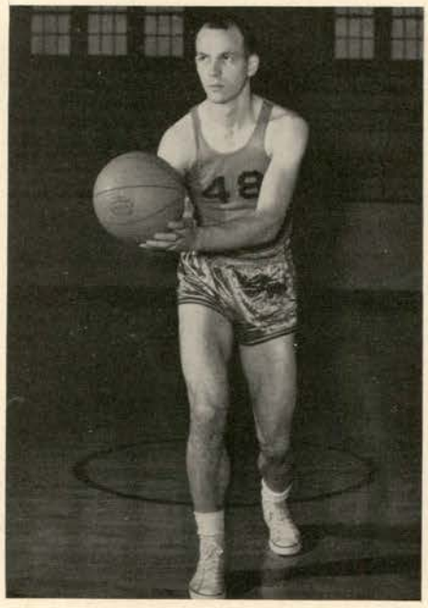

Bob Beaty
Forward

Hugh Berry
Center

WONDER

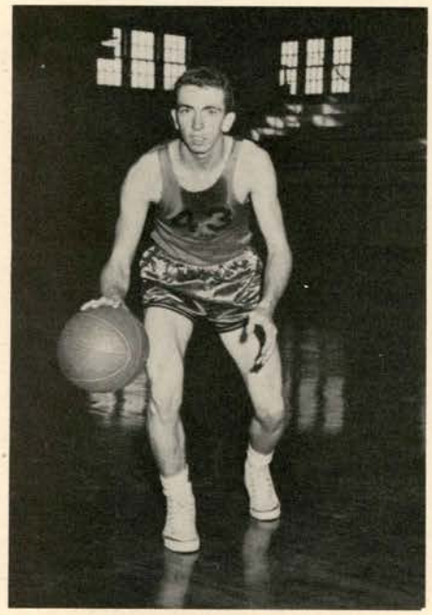

Joe Sutton
Guard

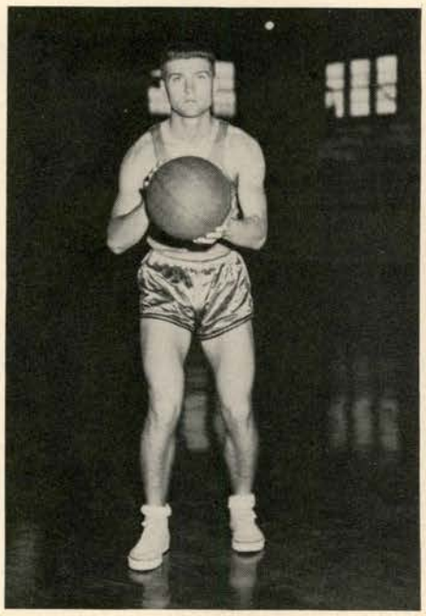

Jim O'Banion
Guard

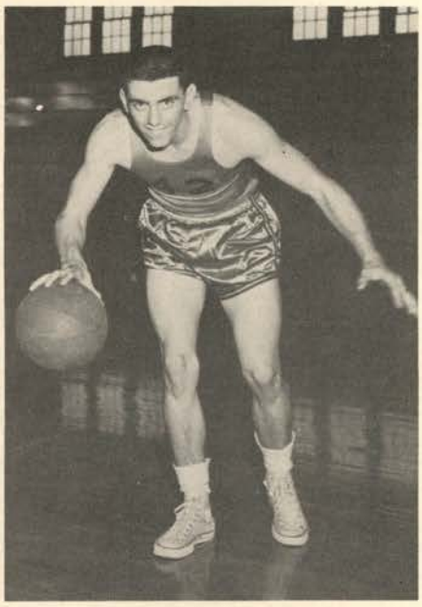

Joe Gulledge
Forward

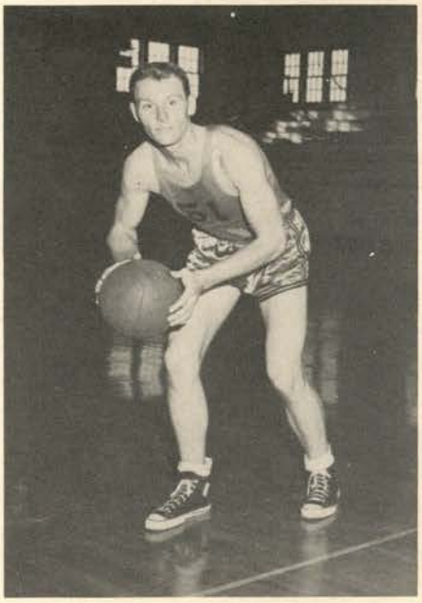

James Prewitt
Center

TEAM

Dave Segler
Center

Bufford Brymer
Guard

Vernon McDonald
Guard

Lewis Gilcrease
Forward

BOBCATS

TEAM SKETCHES

J. C. "SPIDER" MAZE—At 6-foot-5, Spider is one of the tallest men on the Bobcat team. He was named to the all-Lone Star Conference first team last season, and was the Bobcats' leading scorer with 284 points. A two year letterman, Maze is a junior and is 20 years old. The rangy center hails from Livingston, Texas.

VERNON McDONALD — Second in Bobcat scoring last season, McDonald was also named to the all-conference first team. Working at the guard position the 6-foot Katy lad was the team's sparkplug. Before entering Southwest Texas McDonald played Junior College ball at Texas Lutheran. He did his high school playing at Taylor.

JAMES "BUSTER" GILLIS—One of the few seniors on the team, Gillis has lettered twice on Bobcat cage teams. Last season he was named a forward on the all-conference second team. A graduate of Prairie Lea High School, he played on the 1945 state championship team. Gillis stands 6-foot-3. He is this year's captain.

BOB BEATY—Another member of the all-league second team is forward Bob Beaty of Kingsbury. A two year letterman, Beaty did his high school playing at Dowdy. He is a junior in college, and plans to coach after receiving his degree.

BUFORD "BOOKIE" BRYMER—The shortest man on the Bobcat squad is 5-foot-10 Bookie Brymer from Woodsboro. Brymer worked the starting guard post for the Cats last season. Before coming to Southwest he played for Del Mar.

LAWRENCE "SLIM" BERRY—Berry is another 6-foot-5 center on the Bobcat squad, but does some extra work at the forward slot. A letterman, Berry also plays football for the Bobcats. He hails from Anahuac and is a junior in College.

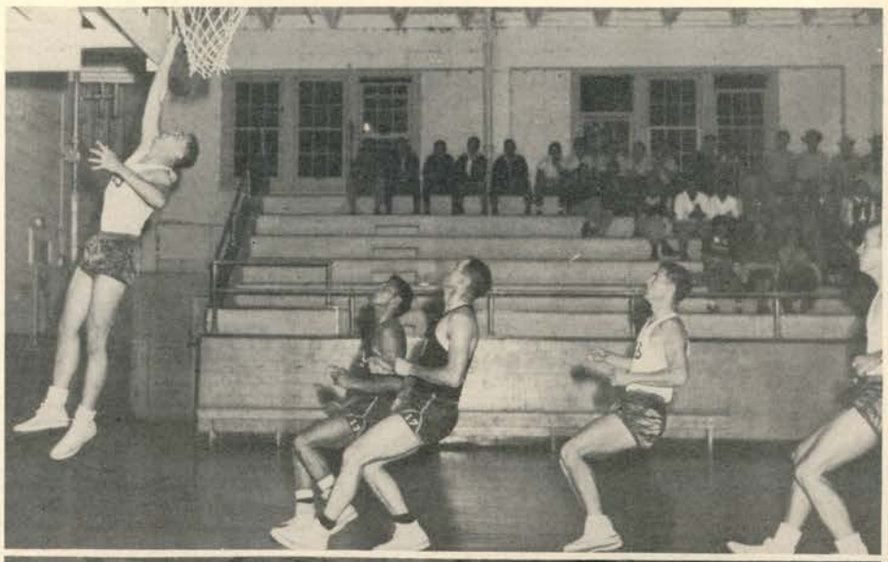

IN ACTION

TEAM SKETCHES

DAVE SEGLER—Expected to see quite a bit of duty this season is Segler, who hails from San Marcos. The 6-foot-4 pilot man lettered with the Bobcats last season. He did his high school playing at San Marcos High.

JOE SUTTON—Looked upon as the best ball handler on the squad, Sutton should have a banner season with the Bobcats this year. Sutton is 5-foot-11 and did his high school playing at Texas City. He also plays football for the Bobcats.

LEWIS GILCREASE—Gilcrease is expected to develop into one of the greatest basketball players in Southwest Texas history. A 6-foot-3 center or forward, Gilcrease was the leading scorer on last season's undefeated freshman team. He played at Woodsboro High School before entering Southwest Texas.

JIMMY O'BANNION—O'Banion is another member up from the undefeated frosh team. A 5-foot-11 guard, O'Bannion is a set shot artist. He hails from Sweeny.

ED WHITELY—A former member of the San Angelo Junior College team, Whitely is making his first bid with the Bobcats this season. A deft ball handler and a sure shot, he should see quite a bit of service. Brady is the 5-foot-10 lad's hometown.

JOE GULLEDGE—A former San Marcos High School great, Gulledge played with the Texas A&M freshmen last year. Gulledge is 6-foot-2 and a forward on the Bobcat team.

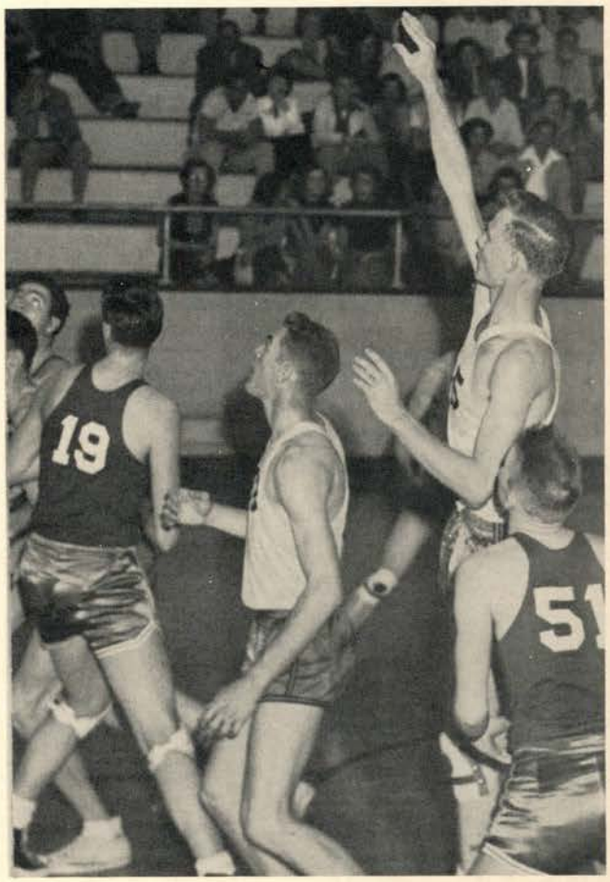

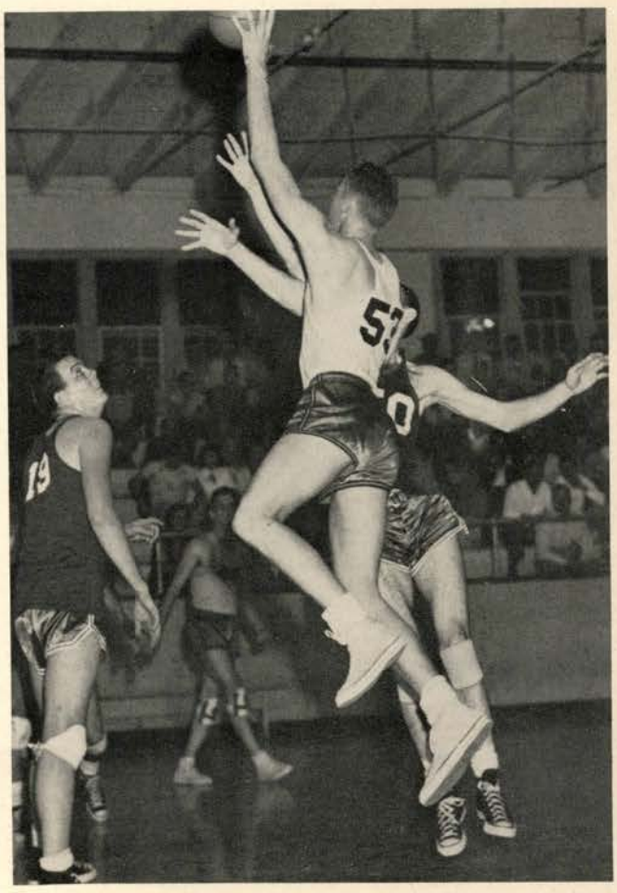

1951

TRACK SQUAD

BACK ROW: Kirk, Nolan; Walker, G. W.; Krause, Sonny; Lee, Valdor.
MIDDLE ROW: Swindle, Edward; McCall, Bill; Elof, Galen; Pevie, Red; Owens, Curley; Humphrey, Gene; Mendez, Ray; McNeese, Bobby; Coach Strahan.
FRONT ROW: Reeh, Allen; Nelson, Ralph; Burke, Paul; Whitley, Ed; Gilcrease, Lewis; Lewis, Benny; Garret, Roy; Hawkins, Joe.

TRACK SHOTS

Hawkins in action against Trinity.

Ed Whitley shows his stuff.

PAUL BURKE

G. W. WALKER

RALPH NELSON

JOE HAWKINS

BENNY LEWIS

BOBCAT GOLFERS

Key, C. L.; Walls, Jim; Kraymcr, John; Hannon, Jack; Krause, Phil; Caldwell, Ray; Tengg, Nick; Turner, Jimmy.

Hopes to repeat as Lone Star Conference golf champions received a severe jolt through the loss of three lettermen by graduation, and then the national emergency took its toll when the four prospective 1951 starters enlisted. Answering the call to colors were Milton Kasch, letterman, Mike Pappas, squadman, Billy Gary, and Royce McCarty. Coach C. L. Key, however, still hopes to fashion a winning team from outstanding linksmen like Jim Walls, Ray Caldwell, Jack Hannon, Jimmy Turner, and others.

TENNIS TEAM

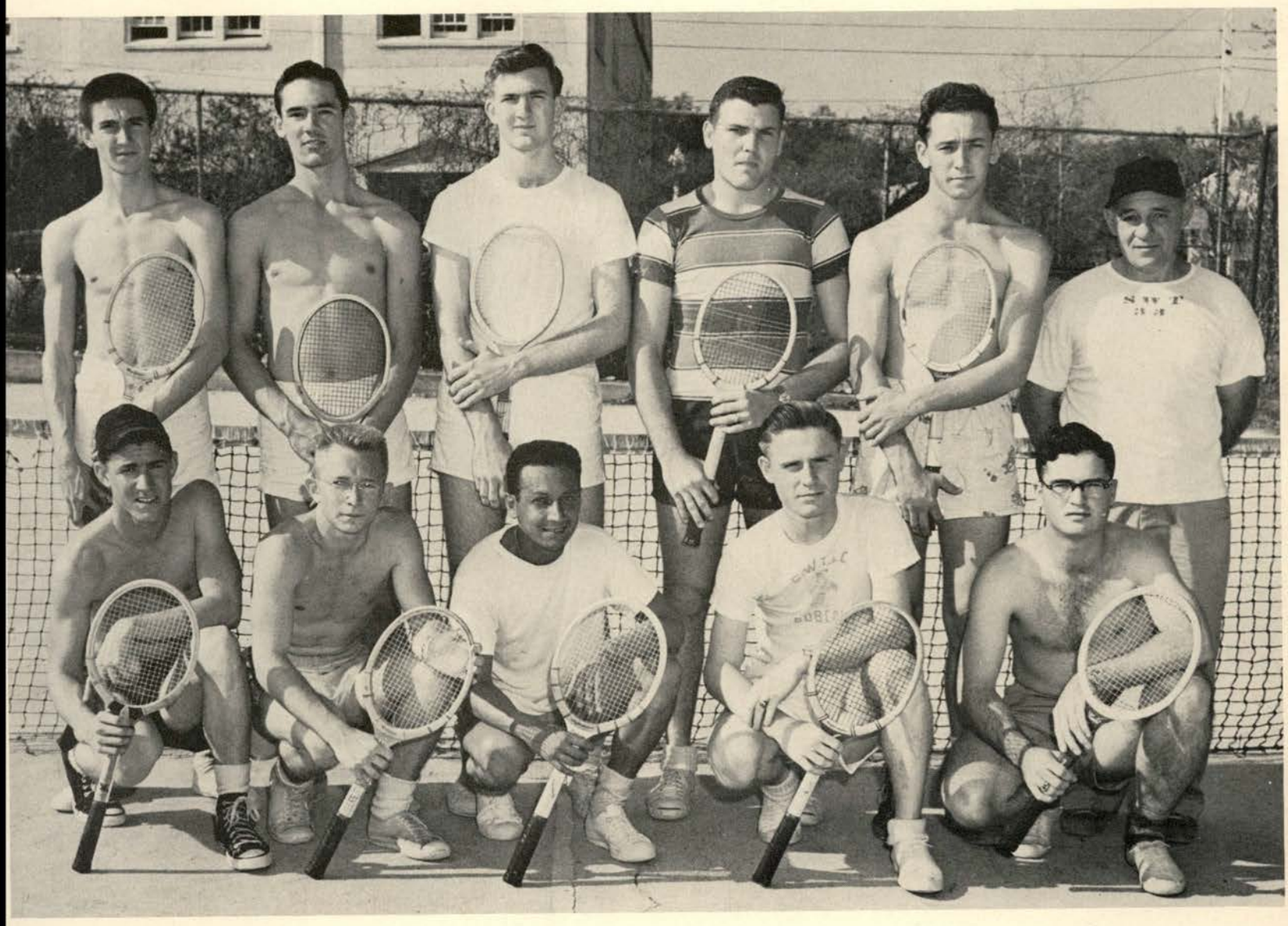

BACK ROW: Griffin, Billy; Reinhart, Royce; Talley, Les; Pyle, Ralph; Racer, Albert; Coach Gensberg. FRONT ROW: Rees, Jim; Spillar, Van; Soto, George; Pickett, Clifford; Harrow, Ed.

Coach Chico Gensberg's tennis charges opened the 1951 season with a heavy load on their shoulders. Hoped to repeat as Lone Star Conference champions, the netters will have to perform this feat without the services of three 1950 lettermen. Those who will carry the biggest part of the tennis play are George Soto, letterman, Les Tally, letterman, Billy Griffin, squadman, and Royce Reinhart, squadman.

CHEERLEADERS

Bobby McCoy

Janet Whitley

"Barefoot" Tabor

Jackie Timm

"Bookey" Brymer

"Katt" Sands

TWIRLERS

Wilma Britt

Jan Thompson

Jimmy Rudelat

La Rue Hopkins

Gerry Retherford

ORGAN

WHEN THE SAN MARCOS STREET LIGHTS GO ON, STUDENTS CAN BE SEEN LEAVING THEIR DORMS FOR MEETINGS OF ANY ONE OF THE 44 CAMPUS ORGANIZATIONS.

NO STUDENT'S EDUCATION IS COMPLETE WITH "BOOK-LARNING" ALONE. MEMBERSHIP IN SEVERAL OF THE HILL CLUBS ADDS TO THE DEVELOPMENT OF HIS PERSONALITY AND ABILITY TO GET ALONG WITH HIS FELLOW CITIZENS.

THE ORGANIZATIONS OFFER SOCIAL, EDUCATIONAL, AND TALENT OPPORTUNITIES. IN ADDITION, THE MAJORITY OF DANCES HELD ON THE HILL ARE SPONSORED BY CLUBS.

IZATIONS

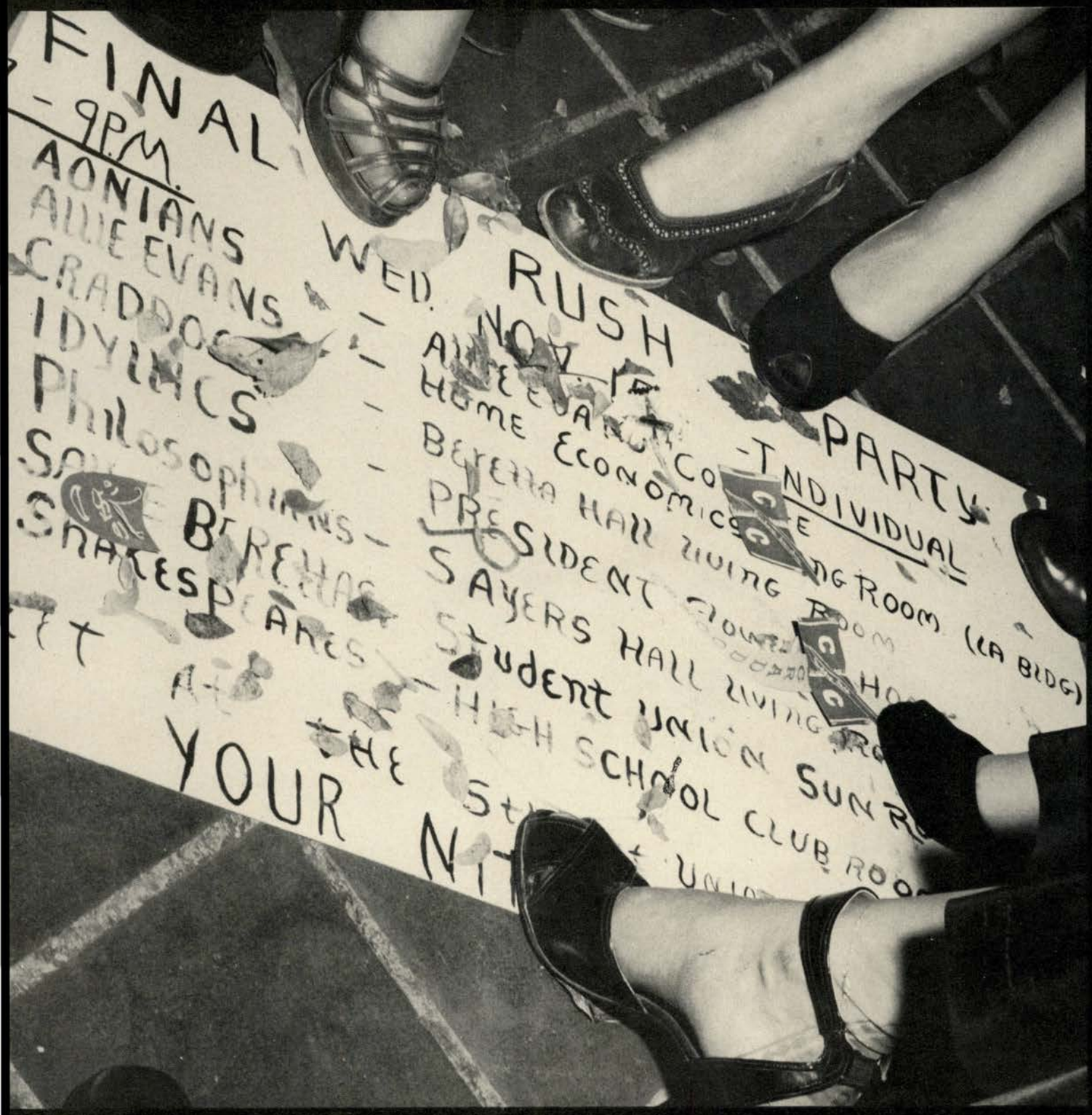
FINAL
- 9PM.
AONIANS
ALLE EVANS
CRADDOCK
IDYLICS
Philosophians
SHAKESPEARES
WED.
RUSH
NOV. 1
HOME ECONOMICS
BEREA HALL LIVING ROOM
PRESIDENT
SAYERS HALL LIVING
Student union
HIGH SCHOOL CLUB
PARTY
INDIVIDUAL
ROOM (LA BLDG)
THE
YOUR

ALPHA CHI

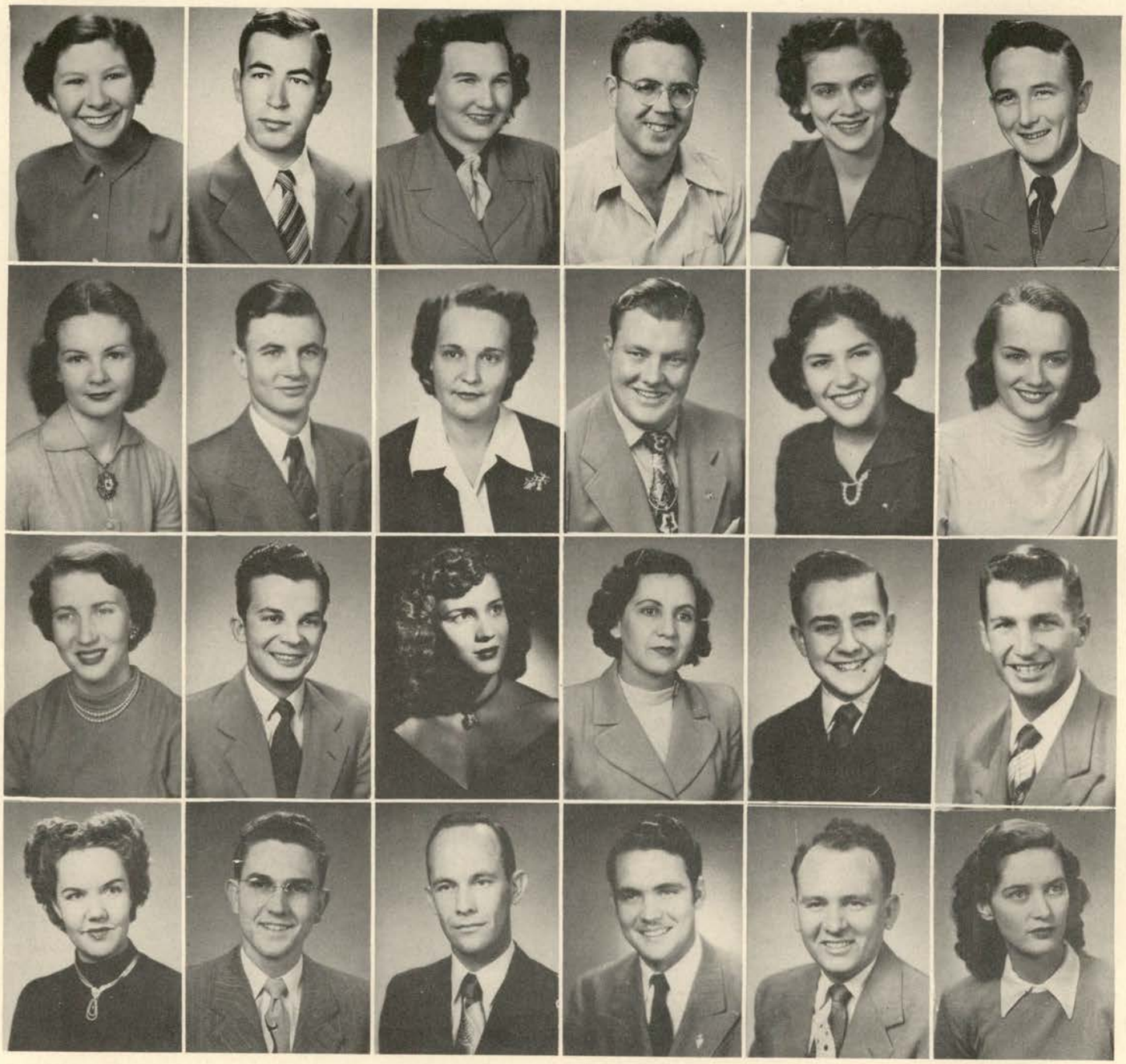

FIRST ROW: Baker, Mary Martha; Ball, Fred; Burrus, Lucy Mae; Ciochetti, Edmond; Clarida, Wilma; Clayton, Charles. SECOND ROW: Cutshall, Gene; Deviney, Robert; Evans, Mrs. Beulah; Finnie, Herb; Garcia, Rosaura; Glick, Patsy. THIRD ROW: Grier, Marilyn; Griffin, Dennis, Hendricks, Dorothy; Hernandez, Estella; Hinderer, Helmuth; Hollon, Tom. FOURTH ROW: Jackson, Lelia; Jordan, Wilbur; Knapik, Robert; Kneese, Allen; Knutson, Ocie; Lewis, Grace. Not Pictured: Adams, Joyce; Andrews, Mrs. Wayne; Besch, Emerson Louis; Dubois, Francis; Jackson, Dixie; Kinney, Kay; McBryde, Evelyn.

Alpha Chi has for its purpose the stimulation, development, and recognition of scholarship and those elements which make scholarship effective for good. The local chapter, first known as the Nolle Scholarship Society of the South, now Texas Iota of Alpha Chi, was organized on this campus in 1924. Members are chosen from the ranking ten per cent of the junior and senior classes each year in the fall, and again from the senior class at both spring and summer graduations.

ALPHA CHI

FIRST ROW: McCall, Pat; Martens, Robert; Oliver, Elouise; Pankratz, Hilton; Rich, Anita; Ross, Sue. SECOND ROW: Rother, Johanna; Rother, Louise; Scott, Floyd; Sebesta, Robert; Sevier, William; Shields, Loretta. THIRD ROW: Schumbera, Gabriella; Siler, Pat; Smithermann, Louise; Teebkan, Melba; Terrill, Marjorie; Terrill, Jimmy. FOURTH ROW: Turner, Carl; Upshaw, Mickie; Williams, Ed; Wilson, LaWanda. SPONSORS: Elton Abernathy; Alma Lueders; Clarence Schultz. NOT PICTURED, Nowak, Matthew; Schmidt, Everett; Thurman, John Johnston.

Officers:
ALLEN KNEESE, President
EUGENIA CUTSHALL, Vice President
EVELYN GERLAND McBRYDE, Sec-Treas.
JIMMY TERRILL, Star Reporter

SPONSORS:
ALMA LUEDERS
CLARENCE SCHULTZ
ELTON ABERNATHY

ALLIE EVANS LITERARY SOCIETY

FIRST ROW: Andrews, Jeanne; Brigham, Pat; Broussard, Barbara; Cone, Pat; Cox, Leatrice; Curtis, Irma Deane; Edwards, Jerry.
SECOND ROW: Ewing, Margaret; Gilliland, Pat; Graham, Doris; Gunkel, Mary Agnes; Houghtaling, Marilyn; Johnson, Edna; Kirchke, Barbara.
THIRD ROW: Kinney, Corinna; Lind, Mary; McCoy, Jean; Montgomery, Betty; Montgomery, Pat; Moon, Larry; Morrow, Glenna.
FOURTH ROW: Peikert, Babs; Pickett, Maurine; Prine, Jo Ann; Reginald, Portia; Reynolds, Shirley; Ross, Sue; Sanders, Guinn.
FIFTH ROW: Seay, Hazel; Steinle, Margie; Turberville, Jan; Wasatka, Betty; Weaver, Eva Jean; Wilms, Mary; Winters, Joyce.

OFFICERS

President	Patsy Montgomery	Margaret Steinle
Vice-President	Hazel Seay	Sue Ross
Secretary	Margaret Steinle	Edna Johnson
Treasurer	Barbara Broussard	Joyce Winters
Reporter	Irma Deane Curtis	Irma Deane Curtis
Historian	Mary Lind	Mary Lind
Parliamentarian	Barbara Peikert	Barbara Broussard

The Allie Evans Literary Society is a girl's society designed to foster life-long friendship among its members as well as to promote school spirit among the entire student body.
Among the outstanding activities sponsored by the Allie Evans were the annual Peppermint Promenade, A. E. carnival, pledge days, a Christmas party, and the annual Basketball Picnic.

AONIAN LITERARY SOCIETY

FIRST ROW: Alline Boehm, Marguerite Bauerschlag, Kathryn Berkley, Nell Box, Mary Nell Carter, Dorothy DeBerry, Joyce Dilleshaw, Marilyn Dulin, Joyce Falke, Annette Fink.
SECOND ROW: Ann Galloway, Lillie Mae Goff, Geraldine Gorden, Helen Grote, Annie Havalick, Wendell Herrington, Joyce Jenkins, Bobbie Kirkland, Orpha Kurestch, Rosalie Kotrla.
THIRD ROW: Pat Lange, Mildred Lehmann, Marceil McCoury, Norma McMahan, Ruth Miller, Frances Munden, Greta Noble, Anna Beth Peterson, Patsy Price, Clara Belle Priddy.
FOURTH ROW: Jean Randolph, Nanabeth Reagan, Maxine Rivers, Amy Sandberg, Claryce Scott, Dorothy Snyder, Jo Nell Southern, Shirley Stevens, Mary Stiles, Nadine Stone.
FIFTH ROW: Hannabelle Tharp, Gloria Tucker, Marimym Upshaw, Colleen Wise, Kelly Wise, Maurine Wilburn; sponsors Carrie Shepherd, Lillian Thomas.

	FALL	SPRING
President	Patsy Price	Anna Beth Peterson
V-President	Anna Beth Peterson	Annette Fink
Secretary	Colleen Wise	Mary Nell Carter
Treasurer	Maxine Rivers	Midlred Lehmann
Historian	Kelly Wise	Helen Grote and Hannabelle Tharp
Parliamentarian	Bobbie Kirkland	Amy Sandburg
STAR Reporter	Dorothy DeBerry	Geraldine Gordon
PEDAGOG Reporter	Gloria Tucker	Jean Randolph

Sponsors: Mrs. Gates Thomas, Miss Carrie Shepherd.

The Aonian Literary Society, the newest of the girls' clubs, is an organization which endeavors to promote friendship, high standards, and literary culture.

The name of the club is taken from the mountain where the ancient Greek goddesses, the nine muses, resided. The colors of the club, black and white, signify purity and truth. The flower is the rose.

The club sponsors annually dances, such as the mountaineer dance and the Christmas dance.

CHARLES CRADDOCK LITERARY SOCIETY

OFFICERS

	FALL	SPRING
President	Helen Theime	Carolyn Brown
Vice-President	Ann Reily	Frances Towery
Secretary	Maxine Crenshaw	Jane Brown
Treasurer	Jane Brown	Paula La Forge
STAR Reporter	Shirley Riney	Jimmie Easley
PEDAGOG Reporter	Frances Towery	Shirley Riney

Sponsors ..... Mrs. James Dulin
Marion Mair

Honorary Sponsors ..... Mr. and Mrs. Dudley Dobie
Mr. and Mrs. Claude Elliott

FIRST ROW: Adams, LaVerta; Adams, Peggy; Behymer, Delores; Belt, Peggy; Boddeker, Sallie; Bracken, Anna Belle; Brown, Carolyn; Brown, Jane; Burnett, Kathleen; Burns, Gloria. SECOND ROW: Caperton, Esther Lea; Cater, Lynn; Cater, Dorothy; Covington, Dede; Crenshaw, Maxine; Dickens, Bettie; Easley, Jimmie; Edwards, Ruth Ann; Fertsch, K'Rae; Foster, Dorothy. THIRD ROW: Gobble, Bonnie; Griffin, Shirley; Hensch, Annabelle; James, Willard; James, Mona; LaForge, Paula; Locke, Shirley; Mangum, Bonnie; Monferdene; Dorothy; Mosely, Barbara. FOURTH ROW: McCown, Carolyn; Murdock, Jo; Nicholas, Sallie; Ondrej, Delores; Owens, Dolly; Pruitt, Bertha; Reily, Ann; Rich, Anita; Riney, Shirley; Sanders, Babs. FIFTH ROW: Stiler, Pat; Smith, David; Sykes, Betty; Talk, Bobbie; Theime, Helen; Titsworth, Aileen; Towery, Frances; Tumlinson, Martha; Weber, Loretta; Wieser, Bernice; Wieser, Imogene; Wilms, Sue. Sponsors: Marion Mair, Lela Merle Dulin.

The purpose of the Charles Craddock Literary Society is to encourage friendship within the club and in a more general way on the campus. The flower is the carnation and the colors are red and white.

This year the Charles Craddocks sponsored an informal College dance, cake walks, informal initiation, and formal initiation.

IDYLLIC LITERARY SOCIETY

FIRST ROW: Alexander, Jane; Brazil, Pat; Bretzka, Jeanette; Brite, Iris; Butler, Virginia; Corley, Karen; Cryer, Billie. SECOND ROW: Currey, Rita; Cutshall, Gene; Euton, Phillis; Glick, Pat; Hall, Mabel; Harris, Beth; Hobbs, Loretta. THIRD ROW: Jones, Joyce; Lewis, Frances; Lewis, Martha; Lightfoot, Rowena; McConnell, Charlotte; Martin, Billie; Miller, Alta Mae. FOURTH ROW: Moore, Nelwyn; Ohlendorf, Jerry; Payne, Christine; Porter, Charlotte; Porter, Elizabeth; Rowell, Janice; Sawey, Nella Jo. FIFTH ROW: Sommerville, Nancy; Stark, Delores; Thompson, Barbara; Turner, Earlene; Whittenberg, Mary Ann. SPONSORS: Mellert, Eleanor; Sterry, Elizabeth.

	FALL	SPRING
President	Karen Corley	Christine Payne
Vice President	Frances Lewis	Nella Jo Sawey
Secretary	Jane Alexander	Rita Currey
Treasurer	Pat Glick	Jane Alexander
Reporter	Betty Lou Wallis	Jeanette Bretzka
Historian	Jeanette Bretzka	Mabel Hall
Parliamentarian	Phyllis Euton	Nelwyn Moore

Through the past year the Idyllics have again realized the full meaning of their colors of green and white which signify purity and growth. They have likewise endeavored to fulfill the standards of the Greek word Idyllic which means sincerity, cleanliness in thought, and faithfulness.

The traditional opening activity of the club was the joint-rush party. The Idyllics this year sponsored an after-game football dance in the fall and the traditional semi-formal dance preceding the Christmas holidays. Spring events included an informal dance and participation in the big All College Spring Formal.

PHILOSOPHIAN LITERARY SOCIETY

FIRST ROW: Bates, Lou; Best, Margie; Bloomquist, Bobbie; Borchers, Elizabeth; Burns, Dorothy Jo; Cole, Joann; Earnest, Edna; Erjardt, Althea. SECOND ROW: Frankum, Margaret; Henderson, Carolyn; Hendricks, Dorothy; Hendricks, Juanita; Holton, Ruby; Jasick, Doris; Jett, Eleanor; Kolich, Bernice. THIRD ROW: Kanz, Virginia; McGregor, Mary; McKenzie, Marlene; Maler, Mildred; Martin, Dorothy; Martin, Marjorie; Mason, Dixie; Mellenbruch, Janie. FOURTH ROW: Moore, Betty Bob; O'Neal, Sue; Pieper, Billie Margaret; Poe, Geraldine; Schwenker, Geneva; Sewell, Willma; Slaughter, Agnes; Smith, LaVerne. FIFTH ROW: Starnes, Marie; Struebe, Dorothy; Summey, Virgie; Taylor, Johnnie; Watson, Patsy; Westover, Martin; Williams, Joell.

OFFICERS

	FALL	SPRING
President	Billie Margaret Pieper	Virginia Kanz
Vice President	Margie Martin	Marlene McKenzie
Secretary	Marie Starnes	Dixie Mason
Treasurer	Geneva Schwenker	Margaret Frankum
STAR Reporter	Virginia Kanz	Betty Bob Moore
PEDAGOG Reporter	Joann Cole	Joann Cole
Historian	Marlene McKenzie	Laverne Smith
Parliamentarian	Carolyn Henderson	Carolyn Henderson

The Philosophian Literary Society, a girl's club fostered to advance its members in literary culture, to uphold the school spirit and standards, and to promote friendship, was organized in the fall of 1923, with "Be Diligent in Service" for it's motto.

Thinking over the events of this year, a feeling of satisfaction envelops the members of the club. The formal initiation of new members, the banquet at Alex's Cafe, and our all-College playnight were invaluable entertainments to the Philosophian Literary Society and to the college.

SALLIE BERETTA LITERARY SOCIETY

FIRST ROW: Althaus, Fannie; Bain, Eva Lois; Barton, Barbara; Brand, Bernice; Chvojka, Mary Ann; Cordes, Jeanette; Dannelly, Nelda; Deviller, Joyce. SECOND ROW: Ellis, Pamela; Hair, Doylene; Hemmi, Marionell; Horlen, Lila; Gray, Loraura; Lawrence, Dawn; Lockte, Dorothy; Lott, Billy. THIRD ROW: McCall, Pat; Mauch, Edith; Ory, Jackie Lee; Paach, Charleen; Patsckhe, Artice Faye; Peters, Barbara; Poth, June Maria; Powell, Kathleen. FOURTH ROW: Redus, Faye; Raepke, Marie; Rogers, Billie Ray; Simon, Jean; Vavra, Lillie Mae; Witte, Lillian. SPONSORS: Bruce, Irma; Yearsley, Ruth.

OFFICERS

	FALL	SPRING
President	Lillian Witte	Barbara Barton
V. President	Charlene Paasch	Kathy Powell
Secretary	Pam Ellis	Nelda Dannelly
Treasurer	Barbara Peters	Jackie Lee Ory
Parliamentarian	Mary Ann Chvojka	Charlene Paasch
STAR Reporter	Barbara Barton	Pam Ellis
PEDAGOG Reporter	Pat McCall	Pat McCall
Publicity	Bernice Brand	Mary Ann Chvojka

Sponsors: Miss Irma Bruce and Miss Ruth P. Yearsley.

Honorary Sponsors: Dr. and Mrs. Ralph Houston, Dr. and Mrs. James Taylor.

The aim of the Sallie Beretta Literary Society is to promote fellowship and leadership among its members, members of other clubs, and students of the college.

The Club was named for Mrs. J. K. Beretta who has furthered the progress of the college in many ways and who has set high ideals which Sallie Beretta Club members intend to follow.

This year the Sallie Berettas sponsored a Barn Dance and an informal dance. Informal initiation, formal initiation, a Christmas party, and a party in honor of the seniors helped to make 1950-51 a very successful year.

BERET

SHAKESPEARES LITERARY SOCIETY

FIRST ROW: Abraham, Lee; Alderson, Doris; Allison, Jo Beth; Barwick, Betty; Bradley, Joann; Brown, Betty; Bunch, Billie; Coleman, Shirley; Damron, Sybil; Dickey, Jean. SECOND ROW: Dix, Patty; Dowling, Ora Marie; Gault, Billie; Grier, Marilyn; Higgs, Dorys; Hopkins, La Rue; Hortsmann, Margaret; Insall, Janie; Lewis, Jo Ann; Martin, Lois Jean. THIRD ROW: McSwane, Glenda; Mercer, Dixie Lee; Overton, Frances; Parker, June; Patillo, Patti; Petrich, Barbara; Reicherzer, Janet; Schindler, Jo Ann; Smith, Dorothy; Steffens, Dorothy. FOURTH ROW: Stewart, Jo Nell; Stone, Rene; Stroeher, Betty; Taylor, Virginia; Thames, Vivian; Timm, Jackie; Virdell, Beverly; Waldrip, Martha Ann; Walker, Nell; Walthers, Mickey. FIFTH ROW: Williams, Nona Mary; Wilson, Kay; Whitley, Janet. SPONSORS: Craddock, Emma; Hightower, Mary Louise.

OFFICERS

	FALL	SPRING
President	Vivian Thames	Janet Whitley
Vice President	Janet Whitley	Jean Dickey
Secretary	Doris Alderson	Marilyn Grier
Treasurer	Jackie Timm	Dixie Lee Mercer
STAR Reporter	Marilyn Grier	Betty Brown
PEDAGOG Reporter	Marilyn Grier	Betty Brown
Parliamentarian	Dixie Lee Mercer	Nell Walker
Historian	Doris Higgs	Sibyl Damron

The Shakespeare Literary Society was organized to promote interest and understanding between its members and members of the other clubs and students of the school.

The first event of the year was an all-College carnival. The Shakespeares honored the Bobcats at their traditional banquet and formal at which time the 1950 lettermen were presented.

Each fall this organization with other girls' literary societies hold a rush party. New members are selected and initiation follows.

The remainder of the year the events included the Valentine Dance, Spring Formal, the Annual Club Picnic, baby-sitting at the local churches each Sunday morning, and entertaining the war casualties at Brooks General Hospital in San Antonio.

1950-1951 has been a successful year and full of pleasant memories for the Shakespeares.

HARRIS BLAIR LITERARY SOCIETY

FIRST ROW: Adams, Frank; Bell, Charles; Benton, Charles; Brigance, Ralph; Brown, Buddy; Calloway, Tommie; Diver, Jack; Elliott, Wayne; Frazier, Jack; Fricks, Fred. SECOND ROW: Gilcrease, Lewis; Hensley, John; Hollon, Tom; Jircik, Jimmy; Jobes, John; Kuretche, Gilbert; Lewis, Hugh; Lewis, James; McCall, Bill; McMurry, Bill. THIRD ROW: Mitty, Roy; Nettles, Jack; Pruitt, Jakey; Reeh, Al; Reinhart, Royce; Rumley, Charles; Short, John Henry; Smith, Frank; Soto, George; Spiller, Van. FOURTH ROW: Sutton, Joe; Tarpey, Don; Weder, John; Williams, Bob; Williams, Ed; Wilson, John; Yeaman, Neil. SPONSOR: L. N. Wright. Honorary Sponsor: Gwladys Jones Crosby.

OFFICERS

President	George Soto	Joe Sutton
Vice-President	Jack Frazier	Melvin Selph
Treasurer	Al Reeh	Bill McCall
Secretary	James Lewis	Lewis Gilcrease
Reporter	Gilbert Kructche	Jack Frazier
Sergeant At Arms	Bert Davis	Bert Davis
		Tom Acuff

We, the members of the Harris Blair Literary Society, are formed for the promotion of all movements that are to the best interest of the society and the forming of a closer bond of friendship and loyalty between the members.

JEFFERSONIAN LITERARY SOCIETY

FIRST ROW: Altenhoff, Darwin; Altenhoff, Marvin; Baldwin, Allen; Bird, Kenneth; Cheyne, Trent; Clitheroe, Billy; Cole, Billy; Deviney, Robert; Floyd, John; Forrest, Jim. SECOND ROW: Foss, Clarence; Harrison, Wayne; Hinderer, Helmuth; Hicks, John; Hodges, Buddy; Holley, John; Horsman, Robert; Iverson, Arnold; Jureka, Red; Kellerman, Llew. THIRD ROW: Konz, Max; Krause, Victor; Krause, Sonny; Mauldin, Bob; Nelson, Arthur; Pedigo, Norris; Pratt, David; Reagan, J. C.; Rice, Ralph; Ross, Kenneth. FOURTH ROW: Schlemmer, Charles; Storch, John; Suhr, Frank; Trousdale, Boyce; Weigand, John; Weigand, Karl; Wilson, Jimmy; Zumwalt, Jim. SPONSORS: Prof. Greene; Clarence Schultz.

OFFICERS

	FALL	SPRING
President	Darvin Altenhoff	J. C. Reagan
Vice-President	Helmuth Hinderer	Norris Pedigo
Sec.-Treas.	Robert Diviney	Helmuth Hinderer
Parliamentarian	J. C. Reagan	Frank Suhr
Reporter	Wesley Milligan	Red Jurecka
Sergeant At Arms	Robert Dirks	Darvin Altenhoff

Jakey Pruitt
President

Buddy Brown
Vice-Pres.

Max Konz
Sec.-Treas.

Bill McMurry
Reporter

Gilbert
Kuretsch
Sgt. At Arms

Roland Manske
Sponsor

ARISTOCRATS

Aristocrats still in school

James Ritchie
Air Force

Tommy Callaway
Air Force

Charles Hill
Navy

Jim Rees

Bill Frazier
Air Force

Alfred Seeliger
Air Force

Bob Palmos
Navy

Philip Vick
Air Force

Wayne Elliott

Fred Fricks

Rothe Martin

George Soto

Bennie Row

Gene Chamblis

STUDENT VETERANS ASSOCIATION

	FALL	SPRING
President	Roland Manske	Robert Sooter
Vice-President	Bob Sooter	Kenneth Arnn
Secretary	Henry Montalvo	E. M. Dietz
Treasurer	Carl Turner	Carl Turner
Parliamentarian	Allan Baldwin	Allan Baldwin
Chaplain	Bob Wray	Roland Manske

STUDENT VETERANS ASSOCIATION

FIRST ROW: Kenneth Arnn, Robert Arnn, Marvin Austin, Allan Baldwin, James Bartholomew, and Robert Clark.
SECOND ROW: Guy Cole, William Davenport, Jimmy Davidson, Mrs. Olga Dominguez, Cecil Dykes, and Eutah Evans.
THIRD ROW: Bill Frazier, Jack Frazier, Earl Hall, Joe Harris, John Holley, and Ronnie Ives.
FOURTH ROW: Ed Janak, Milton Johanson, Irving Kolar, R. J. Knapiek, Max Konz, and Victor Laredo.

Student's headquarters is the S.V.A. Coffee Bar.

STUDENT VETERANS ASSOCIATION

FIRST ROW: Charles Linn, C. M. Lott, Bobby McCoy, Roland Manske, Rudy Marek, Bill Marsh.
SECOND ROW: Jack May, Henry Montalvo, Rinnie Murdock, Jerarlo Murrillo, R. L. McDonald, Wilford Magford.
THIRD ROW: Loy Nelson, Harold Ory, W. F. Richards, Bob Reeves, Floyd Scott, Robert Sooter.
FOURTH ROW: Carl Turner, Ed Waldrum, James Ward, Karl Weigand, Paul Willis.

S.V.A. help sponsor Texas Tech Basketball Game.

STUDENTS INTERCLUB COUNCIL

BACK ROW: Sebesta, Bobby; Steinle, Marg; Brymer, Bookie; Grier, Marilyn; Kanz, Virginia; Konz, Max; Lindemann, Alfred; Rumley, Charles; Lightfoot, Tom; Hollan, Tommy, Jurecka, Red. MIDDLE ROW: Whitley, Janet; Buffington, Relta; Smith, Leverne; Mercer, Dixie; Payne, Cris, Martin, Billie; Martin, Margie; Reagan, J. C. FRONT ROW: Baker, Mary Martha; Insal, Janie, Cheyney, Trent, Altenhoff, Darvin.

The purpose of "The Student's Inter Club Council" is to foster the development of strong co-operative spirit among the organization, that constitutes The Student's Inter Club Council, and to promote fellowship and co-operation among the students, faculty, and administrative officers.

OFFICERS

	FALL	SPRING
President	Trent Cheyney	J. C. Reagan
Vice President	Darvin Altenhoff	Red Jurecka
Recording Sec.	Mary Marth Baker	Christine Payne
Corresponding Sec.	Pattie Price	Billie Martin
	Patsy Montgomery	Janet Whitley
Treasurer	Mary Jane Insall	Virginia Kanz

ALL VALLEY CLUB

FIRST ROW: Dibrell, Ray; Forrest, Jim; Frazier, Bill; Gordon, Jerry; Hinkle, George; Krause, Victor. SECOND ROW: Linn, Charles; Martin, Billie; Martin, Marjorie; Mellenbruch, Janie; Moses, Ruth; Monger, Ruth. THIRD ROW: Slaughter, Agnes; Smith, Harlan; Snaveley, Mamie; Trousdale, Boyce; Vance, Cordelia. SPONSOR: Joe Wilson.

OFFICERS

	FALL	SPRING
President	Bill Frazier	Charles Linn
Vice President	Ruth Moses	Marjorie Martin
Secretary	Cordelia Vance	Billie Martin
Treasurer	Jim Forrest	Billie Martin

UNION BOARD OF DIRECTORS

FALL BOARD

Lewis, Frances; Dirks, Robert; Porter, Milton.

MEMBERS FALL 1950—

FACULTY MEMBERS:
Miss Frances Coleman, faculty co-chairman, Dr. Gwladys Jones, Miss Eleanor Mellert, Mr. Douglas Harris, Mr. Milton Porter, and Dr. Leland Derrick.

STUDENT MEMBERS:
Al Johnson, student chairman, Frances Lewis, Secretary, Robert Dirks, J. C. Reagan, Melwyn Moore, and Jackie Timm.

AL JOHNSON
Fall Chairman

ROBERT DIRKS
Spring Chairman

The union board ot directors is the group which is responsible for setting the policy governing the union. This group is also responsible for promoting through student committees a union program designed to meet the cultural and recreational needs of the students.

The student members are appointed by the student council while the faculty members are appointed by the president of the college.

SPRING BOARD

Standing: Abernathy, Elton; Knebel, Julius; Gregg, Cecil; Davis, William; Juel, Martin. Seated: Reagan, Anna Beth; Bryan, Gertrude; McCoy, Jean.

MEMBERS SPRING 1951

FACULTY MEMBERS:
Mr. Milton Porter, faculty co-chairman, Mr. Martin O. Juel, Mr. William K. Davis, Dr. Elton Abernathy, Dr. Cecil Gregg, Miss Eleanor Mellert.

STUDENT MEMBERS:
Robert Dirks, student chairman, Francis Lewis, J. C. Reagan, Nelwyn Moore, Anna Beth Reagan, Julius Knebel, Jean McCoy, and George Hinkle.

UNION STAFF

GERTRUDE BRYAN
Director of Student Activities
and Student Union

Gloria Tucker

Earl Seay

John Storch

Richard Jones

Bobby McCoy

Louise

1950 INDUSTRIAL ARTS CLUB 1951

Arthur Earl McKinley
Dale Mathis
Darroll Martin
Calvin Hearn
Vernon Tuller
John Yarchuska
Jessie Adams
Paul Hopson
Russell Lyons
Bob Morris
Douglas Burrows
Claude Platz
Charles Cropp

Carey R. Smith
Jerry Murillo
Raul Dominguez
Edward A. Planta
Ralph Nelson
Paul Kolodziejczyk
Harvey Scott
Boyce Trousdale
William Reeves
Bruce Warburton
Clifton E. Galloway
Lynn Holt
Harvey Bingham
Walter M. Shostack

Tommie Pappas
Billy Dunn
Everett McQueen
Harold E. Tillman, Jr.
Max Ackerman
Vernon Rawlings
Gilbert R. Harcher
James Crenshaw
Darwin Altenhoff
Franklin Langlotz
Neil B. Travis
John H. Huffman
Walter Sippel, Jr.
Jack W. Whitaker

James R. Dulin
Dick Cavender
Edward Spiegelhauer
Maro Ware
Celestino Mendez, Jr.
Steve Leinneweber
Herschell D. Williams
Herbert Ferrero
James F. McCasland
Harry M. DeVassie
Wm. F. Sevier
James Donovan
Billy Falls

Officers for Fall Semester
1950-51
Sponsor—D. W. Harris

President	Darroll Martin
V. President	Paul Hopson
Secretary	Russell Lyons
Treasurer	Vernon Tuller
Reporter	Wayne Waldrope
Parliamentarian	Dick Cavender

Officers for Spring Semester
1951
Sponsor—Wm. L. Deck

President	Paul Hopson
V. President	Dale Mathis
Secretary	Clifton E. Galloway
Treasurer	James Crenshaw
Reporter	Calvin E. Hearn
Parliamentarian	Jessie Adams

The purposes of the I.A.C. are to provide for leadership development, to create interest in the industrial arts and to develop social consciousness.

The Industrial Arts Club has been affiliated as a member in the American Industrial Arts Association.

EPSILON PI TAU

TOP ROW: William Sevier, President; Edward Spiegelhauer, Vice-President; Harry DeVassie, Secretary. MIDDLE ROW: Bowers, Victor; Branom, Joseph; Burrows, Sherman; Deck, William; Galloway, Earl. BOTTOM ROW: Harris, Douglas; Hopson, William; Martin, Darroll; Mathis, James; Waldrope, Wayne.

BACK ROW: Wimberly, Albert; Barber, Leon; Looper, Arthur; Visel, Robert; Galloway, Earl; Stobaugh, Earl; Branom, Joseph; Mooney, Frank; Posey, Ed; Horton, Burlen; Quast, Robert. MIDDLE ROW: Hays, Jack; Burrows, Sherman; McGee, Deward; Bailes, Bill; Brooks, Cecil; Martin, Darroll; Mathis, James; Ballard, John; Hopson, William. FRONT ROW: Waldrope, Wayne; Small, Charles; Quitta, Steve; DeVassie, Harry; Sevier, William; Spiegelhauer, Ed.; Hepler, Roland; Taylor, John; Tullbane, Joseph.

COLLEGE PLAYERS

FIRST ROW: Acheson, Virginia: Baldwin, Allen; Bouligny, J. E.; Cheyney, Trent; Clark, Bob; Deane, Betty; Engleking, Elizabeth. SECOND ROW: Graham, Ed; Griffin, Dennis; Hodges, Buddy; Jurecka, Red; Kneese, Allen; Knight, Robert; Maples, Vangie. THIRD ROW: McBryde, Ramona; Moon, Larry; Piekert, Barbara; Scott, Floyd; Scrimpsher, Gene; Stanley, Minnie; Stevens, Shirley. FOURTH ROW: Vliet, Ann; Vliet, Russ; Williams, Bettye; Bennett, Jo; Barton, James; Abernathy, Elton; Wright, L. N.
Members of Purple Mask; Barton, James; Bennett, Jo; Griffin, Dennis; Scrimpsher, Gene; Wright, L. N.

President	Floyd Scott
Vice-President	Gene Scrimpsher
Secretary and Treasurer	Ramona McBryde
Parliamentarian	J. E. Bouligny

The purpose of College Players is to develop and promote pleasure and understanding in the field of dramatics on the Hill and in surrounding communities. Club activities include participation in acting, play production, costuming, make-up and set design and construction. College Players form the working "Core" of dramatic activities with emphasis on individual development through participation in these activities.

Purple Mask is an honor bestowed upon members of the College Players who have done outstanding dramatic work. The purpose of Purple Mask is to foster interest in dramatic art, to encourage original and creative efforts in this field. Membership in Purple Mask is the highest honor that can be awarded any student in dramatics.

PI KAPPA DELTA

Karen and Dolores preparing notes for a debate brief.

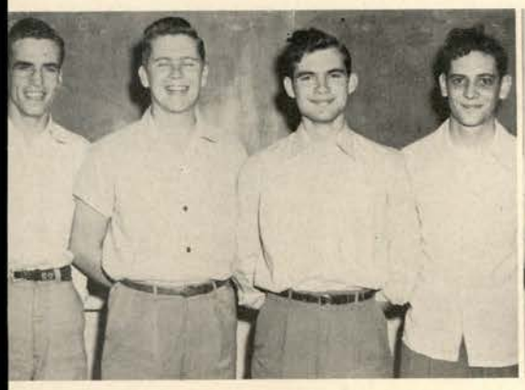

Debaters Cheyney, Corley, Reagen, and Taylor.

Pi Kappa Delta Members and Sponsors.

Extemperaneous Speakers Griffin and Guerrero.

COLLEGE PLAYERS

College Players constructing "Sleeping Beauty" set.

C.P. T.D.S.C. McBryde getting the costumes in shape.

"Green Grow The Lilacs."

"There Shall Be No Night"

"Sleeping Beauty"

DELTA PSI KAPPA

FIRST ROW: Boddeker, Sallie; Dittmar, H. P.; Grier, Marilyn; Mercer, Dixie; Teinert, Theara; Thieme, Helen. SECOND ROW: Wilms, Sue; Wieser, Imogene. SPONSORS: Hiawatha Crosslin, Dulin, Lela Merle ASSOCIATE MEMBERS: Garner, Agnes; Munk, Ruth; Mellert, Eleanor.

OFFICERS

President	Marilyn Grier
Vice-President	Sue Wilms
Secretary	Sally Boddeker
Treasurer	Imogene Wieser
Foil Reporter	Dixie Lee Mercer
Chaplain	Helen Thieme
Sergeant-at-arms	Theresa Teinert

KAPPPA PI

FIRST ROW: Ashberry, Ellen; Brown, Monte; Dillon, Mary Ann; Hall, Mabel; Gregory, Bruce; Jones, Mary. SECOND ROW: Knight, Robert; Krause, Victor; Martin, Marjorie; Martinez, Celestino; Milligan, Wesley; Sanders, Barbara; Werner, Elaine. SPONSORS: Deckert, Verna; Lazenby, Georgia; Suckle.

	FALL	SPRING
President	Ellen Ashberry	Margie Merten
Vice President	Joe Torres	Victor Krause
Secretary	Mrs. Suckle	Ellen Ashberry
Treasurer	Tillie Shelton	Ed Schultz
Reporter	Babs Sanders	Babs Sanders

VIRGINIA ACHESON
Business Manager

RED JURECKA
Editor-in-chief

FIFI THAMES
Ass't Editor

LLEW KELLERMAN
Feature Editor

BETTY BROWN, GERALDINE POE and VIRGINIA BUTLER
Copy Workers

PAT CONWAY
Sports Editor

RED, LLEW, and FIFI finding the right size for pictures

JONELL STEWART, JEANETTE BRETZKE, and JANE ALEXANDER, Typists

1951 PEDOGOG STAFF

Red Jurecka

Virginia Acheson

Fifi Thames

Llew Kellerman

Pat Conway

Betty Brown

Charles New

Suzi Turner

Jim Zumwalt

Jane Alexander

Jonell Stewart

Geraldine Poe

Jeanette Bretzke

Fellow Workers:

I have waited for this moment for a long time and now that it has come, I can't say that I'm too happy that it is here. We have all worked hard and I think we have been rewarded. I will never be able to thank you for all you did to make this book possible. No matter how much or how little you did, it was greatly appreciated.

Don't forget the fun we had in making up THE PEDAGOG. I hope in future years, as you look through your PEDAGOG, that those hours we spent working will bring back wonderful memories.

You've all been very helpful at the time when it was needed most. Let's hope that the students show the same enthusiasm as we had in bringing it to them.

RED JURECKA.

J. C. Reagan

Virginia Butler

Sue O'Neal

Bryce Rucker
Sponsor

THE COLLEGE STAR

PUBLISHED BY THE STUDENTS OF SOUTHWEST TEXAS STATE TEACHERS COLLEGE

JOE VOGEL
Sponsor

GENE CUTSHALL
Editor—Fall Semester

LORETTA SHIELDS
Editor—Spring Semester

BRYCE RUCKER
Sponsor

FIRST ROW: Conway, Pat; DeWald, Mary; Dykes, Cecil; Frazier, Jack; Insall, Janie. SECOND ROW: Ives, Ronnie; Jurecka, Red; Lightfoot, Rowena; Mauch, Edith; McMurry; Bill. THIRD ROW: Rodriguez, Carlos; Turner, Suzi; Walls, Jim; Weiser, Bernice; White, Scotty.

LUTHERAN STUDENT ASSOCIATION

FIRST ROW: Brand, Bernice; Cordes, Jeanette; Gohlke, Lillian; Haverlah, Leola; Henke, Mabel; Kirchoff, Gilbert; Krause, Victor. SECOND ROW: Lindemann, Alfred; Mathias, Nelda Mae; Mauch, Edith; Mengers, Lanelle; Paasch, Charlene; Patschke, Artrice Faye; Schneider, Verba Lynn. FOURTH ROW: Serna, Corina; Serna, Noemi; Simon, Jean; Strube, Dorothy; Suhr, Frank; Ullrich, Esther; Vavra, Lillie Mae. FIFTH ROW: Voges, Jackie; Weigand, Karl; Whitworth, Brooks; Witte, Lillian, Juel, Martin.

OFFICERS

	FALL	SPRING
President	Alfred Lindemann	Frank Suhr
Vice President	Chester Barre Frank Suhr	Artice Faye Patschke
Secretary	Esther Ullrich	Esther Ullrich
Treasurer	Brooks Wilhite	Jeanette Cordes
Reporter	Dorothy Strube	Alfred Lindemann
Publicity	Victor Krause	Jean Simon

B. S. U.

The BSU is an organization which seeks to co-ordinate the religious activities of the Baptist students of the college. It acts as a link between the campus and the church. Every Baptist student is a potential member of the BSU.

Each year an Executive Council is elected to lead this organization. Through their leadership such activities as singspirations, fellowships, noon prayer services, and Bible discussions are promoted weekly at the Baptist Student Center.

In addition, accredited Bible courses are offered at the Center. These may be taken as elective courses by any student.

President—Bookey Brymer

Enlistment Vice President—Dorothy Snyder

Devotional Vice President—Shirley Locke

Social Vice President—Eleanor Jett

Secretary—Iva Mae Kuhen

Treasurer—Billy Yager

Hostess—Mary Ruth Dervage

Host—Joe Williams

Publicity Chairman—Dorothy DeBerry

Poster Chairman—Henry Thomas

Music Chairman—Paula LaForge

Y.W.A. Representative—Ginger Moon

S.R.A. Representative—Neal Pratt

Married Students Representative—Darroll Martin

Life Service Band Representative—Seleta Alexander

A DAY AT THE CENTER

DAILY DEVOTIONAL

ACCREDITED BIBLE COURSES

"YOUR HOME AWAY FROM HOME"

SINGSPERATION

KITCHEN FELLOWSHIP

NEWMAN CLUB

FIRST ROW: Alsep, Quannah; Bowers, Marie; Brauner, Marilyn; Carrasco, Richard. SECOND ROW: Garcia, Carmen; Graham, Doris; Gunkel, Mary Agnes; Hahn, Ruby Lee; Henry, Bill; Hernandez, Estella; Horsmar, Robert; Janacek, Betty. THIRD ROW: Jircik, Jimmy; Jurecka, Red; Knappik, Robert; Kolochzieczznyk, Paul; Konvicka, Vernice; Laredo, Victor; Martin, Patricia; Martinez, Chanita. FOURTH ROW: Martinez, Leon; Martinez, Lupe; Murillo, Jerry; McCall, Patricia; Nemec, Agnes; Prause, Ben E.; Quintanillo, Irene; Ray, Lozeno. FIFTH ROW: Reyna, Eulalia; Rina, Joyce; Rodriquez, Hermilinda; Salazar, Adelina; Sandoval, Fred; Satsky, Roy; Schumbera, Gabrialla; Teal, Houston; Turbeville, Jan; Mutina, Tillie, O'Meara, Eileen.

OFFICERS

	FALL	SPRING
President	Joe Froh	Jimmy Jircik
Vice-President	Marie Bowers	Houston Teal
Secretary	Mary Ann Chuojka	Agnes Nemce
Treasurer	Mary Ann Chuojka	Paul Kolochziecznyk
Reporter	Red Jurecka	Patricia McCall

STUDENT RELIGIOUS ASSOCIATION

OFFICERS

BOBBY SEBESTA, President; JANIE INSALL, Vice-President; FANNIE SCOTT, Secretary; RELTA MAE BUFFINGTON, Religious Emphasis Chairman; NELDA SCOTT, Publicity Chairman; DORA GUERRERO, Campus Relations Chairman; BILL COLE, Social Action Chairman; DR. LELAND BURGUM, Sponsor; MISS EILEEN O'MEARA, Sponsor; MISS ROSALIE KELLER, Danforth Graduate Fellow; NEAL PRATT.

FIRST ROW: Ashberry, Ellen; Baldwin, Allen; Bloomquist, Bobbie; Brown, Monte; Buffington, Relta; Burrow, Edgar; Cole, Billy. SECOND ROW: Franklin, Mallory Jo; Guerrero, Dora; Hickman, Marjorie; Hill, Charles; Holley, John; Insall, Janie; Jurecka, Lawrence. THIRD ROW: Lindeman, Alfred; Martinez, Celestino; Noble, Greta; Pratt, Neal; Ruiz, David; Rumley, Charles; Satterwhite, Edith. FOURTH ROW: Scott, Claryce; Scott, Fannie; Scott, Nelda; Sebesta, Bobby; Schumbera, Gabriella; Williams, Joell; Ulrich, Esther.

It is the purpose of this organization to promote the religious life of the community, and to that end to cooperate with all agencies, both on and off the campus, designed to contribute to such life.

Each spring each church in San Marcos appoints from its group two students as representatives to the Council of the Student Religious Association. These Council members are supposed to be the nucleus with the remainder of the Association made up of any students desiring to participate actively in the organization.

The activities of the organization are numerous; among them are the sponsoring of a Thanksgiving Service, a Religious Emphasis Week, and an Easter Sunrise Service. In addition to these major projects the Association carries on many others as the occasion or need arises.

KAPPA LAMBDA KAPPA

FIRST ROW: Laurence, Dawn; Lewis, Francis; Maler, Mildred; Mathison, Mary Jo; Maner, Nila May; McCurry, Marceil; Miller, Ruth; Munger, Virginia. SECOND ROW: Noble, Greta; O'Neal, Sue; Parks, Polly; Pitts, Annie Nell; Poe, Geraldine; Pruitt, Bertha; Randolf, Jean; Rich, Anita. THIRD ROW: Riha, Joyce; Royell, Janice; Satterwhite, Edith; Serna, Corinna; Serna, Noami; Siler, Patricia; Slaughter, Agnes; Smith, LaVerne. FOURTH ROW: Steffens, Dorothy; Terrell, Gustavia; Titsworth, Aileen; Wallace, Betty Lou; Willburn, Maurine; Miss Tillie Mutina.

SPRING 1951 OFFICERS

President	AILEEN TITSWORTH
Vice-President	LA VERNE SMITH
Secretary-Treasurer	CAROLYN HENDERSON
STAR Reporter	MAXYNE CRENSHAW
PEDAGOG Reporter	GERALDINE POE
Parliamentarian	ANNIE HAVLIK
Sponsor	MISS TILLIE MUTINA

The club meets twice a month on the second and fourth Wednesday at 4:30 p. m., one meeeting being social and the other business. Guest speakers have been the program for the social meetings.

KAPPA LAMBDA KAPPA

FIRST ROW: Adams, Peggy; Althaus, Fannie; Bain, Eva Lois; Baker, Mary; Belt, Peggy; Bracken, Anna Bell; Brand, Bernice; Brown, Carolyn. SECOND ROW: Burrus, Lucy Mae; Cater, Lynn; Cowan, Elizabeth; Curry, Rita; Crenshaw, Maxyne; DeFoor, Margaret; Deviller, Joyce; Douglas, Martha Ruth. THIRD ROW: Earnest, Edna; Fehrenkamp, Bernadine; Foster, Dorothy; Galloway, Ann; Glick, Pat; Gray, Loralva; Harris, Beth; Havlik, Annie. FOURTH ROW: Henderson, Carolyn; Henne, Imogene; Horlen, Lyla Faye; Hortsman, Margaret; Key, Mary; Kubena, Carol; Kuhler, Laura.

FALL 1950 OFFICERS

President	MARY MARTHA BAKER
Vice-President	FANNIE ALTHAUS
Secretary-Treasurer	MARGARET DeFOOR
STAR Reporter	MARTHA DOUGLAS
PEDAGOG Reporter	GERALDINE POE
Parliamentarian	AILEEN TITSWORTH
Sponsor	MISS TILLIE MUTINA

INTER-CLUB COUNCIL

Carolyn Brown
Vice President
Spring Semester

Frances Lewis
Vice President
Fall Semester

"Fifi" Thames
President
Fall Semester

Janet Whitley
President
Spring Semester

Helen Thieme
Sec'y-Treas.
Fall Semester

Chris Payne
Sec'y-Treas
Spring Semester

Barbara Barton
Reporter
Spring Semester

The Inter-Club Council is an organization composed of the presidents and vice presidents of the seven girls' literary societies: Allie Evans, Aonians, Charles Craddocks, Idyllics, Philosophians, Sallie Berettas, and Shakespeares.

Gertrude Bryan
Sponsor

The Council met twice a month in an effort to further unity and co-operation among the various clubs, to devise plans for the integration of clubs, and to solve individual and composite problems.

Hazel Seay
Reporter
Fall Semester

FIRST ROW: McKenzie, Marlene; Witte, Lillian; Corley, Karen; Pieper, Billie M. SECOND ROW: Towery, Frances; Price, Pat; Fink, Annette; Peterson, Anna Beth; Steinle; Montgomery, Patsy; Ross, Sue. THIRD ROW: Dickey, Jean; Reiley, Ann; Martin, Marjorie; Kanz, Virginia; Powell, Kathy; Paasch, Charlene; Sawey, Nella Jo.

STUDENT COUNCIL

Billy McMurray
Freshman

Billy Martin
Freshman

Marvin Altenhoff
Councilman at large

Bobbie Lou Warner
Sophomore

Rita Currey
Sophomore

J. C. Reagan
Sophomore

Jack Frazier
Councilman at large

Doris Alderson
Councilman at large

Trent Cheyney
President of Student Body

Margie Martin
Junior

Arthur Nelson
Junior

Barbara Peikert
Councilman at large

Gertrude Bryan
Sponsor

Marilyn Grier
Senior

Joe Harris
Councilman at large

Mabel Hall
Councilman at large

Darvin Altenhoff
Senior

Gene Cutshall
Senior

Carl Turner
Councilman at large

GAMMA PHI

BACK ROW: Leighton, David; Salazar, Adam; Finnie, Herb; Williamson, George; Elliott, Norman; Storey, Arthur; Bek, Anton; Tampke, R. A.; Griffin, Bill. FRONT ROW: Eickenroth, Ralph; Schmidt, Everett; Ball, Fred; Ellison, Gordon; Stevenson, Bobby.

OFFICERS

President	BOBBY STEVENSON
Secretary	FRED BALL
Vice-President	GORDON ELLISON
Treasurer	EVERETT SCHMIDT
Parliamentarian	RALPH EICKENROTH
Sponsor	DR. R. A. TAMPKE

Gamma Phi, organized in the spring of 1947, is a chapter of Phi Mu Alpha Sinfonia Fraternity of America, a national music fraternity for men. The chapter meets twice a month and presents an annual program of American music.

ALPHA MUSE

FIRST ROW: Bauerschlag, Marguerite; Brown, Jane; Cater, Dorothy; Corgey, Billie; Clark, Beverly Bess. SECOND ROW: Damron, Sibyl; Dervage, Mary Ruth; Deviney, Mary; Ellis, Pamela; Garcia, Rosaura. THIRD ROW: Hurley, Wanda; Kahlich, Bernice; Mellenbruch, Janie; Ohlendorf, Gerry; Norwood, Claire. FOURTH ROW: Rangel, Mimi; Sawey, Nella Jo. SPONSOR: Mary C. Buchanan. Honorary Members: Alice Callihan, Ruth Yearsley.

	FALL	SPRING
President	Wanda Hurley	Wanda Hurley
Vice-President	Jane Brown	Bernice Kahlich
Secretary	Rosaura Garcia	Joyce Adams
Treasurer	Billie Corgey	Dorothy Cater
Reporter	Marguerite Bauerschlag	Mary Ruth Dervage

BOBCAT BAND

CLARINETS: Fred Ball, Gordon Ellison, Herb Finney, Ben Prause, Norman Elliott, Marilyn Splitgerber, Carleton Donop, Hazel Ellis, Jimmy Rudelatt, Mary Ann Chovjka, Jo Ann Muenzler, Mimi Rangel, Nanabeth Reagan, Boyce Trousdale, George Toalson, Joan Wade, Marilyn Upshaw, Margie Best and Carolyn Hill.

CORNETS: Arthur Storey, Bill Griffin, Frank Smith, Lowell Milligan and Quanah Alsup.

FRENCH HORNS: Bernice Kahlich, Wanda Hurley, Joyce Adams and Eddie Dozier.

TROMBONES: George Williamson, Paul Philippus, Hugh Lackey, Robert Mauldin, Mary Ann Tisdale and Mary Faye Wilms.

BARITONES: Elizabeth Bartley, Jack Sailors and Jimmy McBride.

BASSES: Ralph Eickenroht, Macon Delavin and Charles Thompson.

PERCUSSION: Charles Simpson, Doris Higgs, Pat Armstrong and La Rue Hopkins.

OBOE: Claire Norwood. BASSOON: Geraldine Rutherford, FLUTES AND PICCOLO: Mary Lou Gregg and Jeanne Stanley.

SAXAPHONES: Jimmie Stendebach, Beth Reardon, Beverly Bess Clark, Oliver Nowotny and William Bell.

ORCHESTRA

VIOLINS: Bland, F. B. Concertmistress; Adams, Joyce; Hurley, Wand; Conner, Aikin; Corgey, Billie; Linnartz, Dorothy; Brown, Jane; Chvojka, Mary Ann; Damron, Sybil; Retherford, Geraldine.

VIOLAS: Elliott, Norman; Deviney, Mary; Bartley, Elizabeth; Tampke, R. A.; Leighton, D. E.

CELLOS: Wilson, La Wanda; Dervage, Mary Ruth; Buchanan, Mary G.; Callahan, Alice.

HORN: Kahlick, Bernice.

TROMBONE: Stephenson, Robert; Phillippus, Paul; Williamson, George.

BASSES: Davaney, Janice; Bauerschlag, Marguerite.

FLUTES: Dozier, Eddie; Borchers, Elizabeth Ann.

OBOE: Norwood, Claire.

CLARINET: Ball, Fred; Prause, Benjamin.

BASSOON: Gohlke, William.

SAXES: Salazar, Adam; Gohlke, William; Clarke, Beverly.

TRUMPETS: Schmidt, Everett; Storey, Arthur.

TUBA: Eickenroht, Ralph.

PERCUSSION: Simpson, Charles.

A CAPPELLA CHOIR

Adams, Joyce
Barwick, Betty
Bauerschlag, Margarite
Bone, Janice
Brown, Jane
Burnett, Kathleen
Carman, Frank
Chvojka, Mary Ann
Clark, Beverly
Corgey, Billie
Damron, Sibyl
Delavon, Macon
Dozier, Eddie
Elliott, Norman
Ellis, Pamela
Faseler, Clinton
Finnie, Herb
Gahlke, William
Garcia, Rosaura
Gault, Billie
Goodrich, Joann
Hart, Jo
Henderson, Carolyn
Hill, Charles
Jones, Richard
Hurley, Wanda
Insall, Janie
Kahlick, Bernice
Key, Patricia
Koloziejczyk, Paul
Krueger, Kathryn
Laforge, Paula
Leifeste, Maurice
McKenzie, Marlene
Olds, Carol
Phillipus, Paul
Prauss, Benjamin
Sawey, Nella Jo
Schmidt, Everett
Simpson, Charles
Smit, Frank
Smith, Harlon
Storey, Arthur
Teggermann, Floyd
Tisdale, Mary Ann
Turberville, Janice
Virdell, Beverly
Zumwald, Jim

GIRLS' CHORUS

TOP ROW: O'Shields, Wilma; Bone, Jaunice; Pieper, Billy Margaret; Lott, Billie Jean; Damron; Sibyl; Adams, Iris; McKenzie, Marlene.
SECOND ROW: Bloomquist, Bobby; Alsop, Quanna Lea; Tumlinson, Martha Jo; Pattillo, Pattis; Lewis, Grace; Snavely, Mamie.
THIRD ROW: Ellis, Pamela; Dervage, Mary Ruth; Steinlie, Marjorie; Hemmi, Marionell; Deviney, Mary.
BOTTOM ROW: Garcia, Rosaura; Cater, Dorothy; Mueller, Gloria; Brigham, Grace.

ASSOCIATION FOR CHILDHOOD EDUCATION

FIRST ROW: Darvin Altenhoff, Marvin Altenhoff, Mrs. Sarah Altenhoff, Mary Louise Bauer, Wilma Lou Bonham, Mrs. Annabel Buell, Wilma Lee Clarida, Jimmie Sue Easley, Joy Elam, Hazel Ellis.
SECOND ROW: K'Rae Fertsch, Elva Rae Fischer, Margaret Frankum, Sybil Frymire, Bruce Gregory, Ruby Lee Hahn, Bernardene Harris, Wendell Herrington, Dorys Higgs, Elenore Jett.
THIRD ROW: Edna Johnson, Joan Leath, Shirley Locke, Billy Lott, Marjorie Martin, Patricia Martin, Joyce Matkin, Chanita Martinez, Janie Mellenbruch, Ruth Ellen Moses.
FOURTH ROW: Agnes Nemec, Charlene Paasch, Christine Payne, Ouida Ploeger, Kathleen Powell, Peggy Randolph, Louise Rother, Hazel Seay, Gabriella Shumbera, Patricia Simpson.
FIFTH ROW: Marie Starnes, Bobbie Talk, Mrs. Melba Teebken, Scottie Vaughn, Patsy Watson, Elaine Werner, Janet Whitley, Nona Mary Williams, Joell Williams, LaWanda Wilson.
SIXTH ROW: Clara Wilson, Sponsors Buford Williams, J. L. Rogers, Orlando Wiley, Irma Bruce, Joyce Reasoner.

The Association of Childhood Education had as its theme for 1950-51 "Using What We Know About Children." At each meeting the club actually observed a learning process demonstrated by elementary school children. The club visited South Side School and the Negro School for more learning experiences.

President ..... Christine Payne
Vice President ..... Hazel Seay
Secretary ..... Elva Rae Fischer
Clydene Wood
Treasurer ..... Edna Johnson
Reporter ..... Patricia Martin

DO SI DO

FIRST ROW: Cranshaw, Pauline; Corde, Jeanette; Douglas, Martha; Hickman, Margie; Jones, Tom; Lachlin, Betty. SECOND ROW: Lewis, Grace; Martin, Beverly; Mogford, Riley; Mosely, Barbara; Ory, Jackie Lee; Scott, Floyd. THIRD ROW: Scott, Harvey; Smith, Carey; Titsworth, Aileen; Titsworth, Harvey; Warburton, Bruce. SPONSOR: Lela Merle Dulin.

President ..... Riley Mogford
Vice President..... Tom Jones
Sec. & Treas.....Aileen Titsworth
Reporter ..... Grady Barton

AQUATIC CLUB

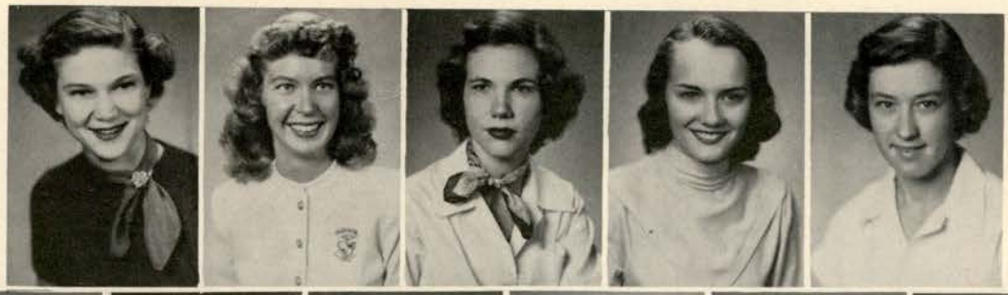

Jean Pyland
President

Charles Rumley
Vice President

Sue Wilms
Secretary & Treasurer

Pat Glick
Reporter

Mrs. Merle Dulin
Sponsor

Ditmar, H. P.; Dyer, Wilma; Edward, Ruth Ann; Glick, Pat; Knipe, Betty; Martin, Beverly; Rumley, Charles; Schmidt, Marilyn; Wieser, Imogene; Williams, Sue; Dulin, Merle.

Altenhoff, Martha; Blunt, Billie; Boddeker, Sally; Butler, Virginia; Knipe, Betty; Reily, Ann; Stroop, Jean; Waldrip, Martha Ann; Weiser, Imogene.

Helen Thieme
President

Imogene Weiser
Vice President

Jean Stroop
Secretary & Treasurer

Martha Ann Waldrip
Reporter

BADMINTON CLUB

TUMBLING CLUB

Boddeker, Sally; Blunt, Billie; Butler, Virginia; Thieme, Helen; Wieser, Imogene; Wilms, Sue; Dulin, Mrs. James; Garner, Agnes.

WOMEN'S RECREATION ASSOCIATION

President ..... Virginia Butler
First Vice-President ..... Helen Thieme
Second Vice-President ..... Imogene Wieser
Secretary ..... Sue Wilms
Treasurer ..... Sally Boddeker
Publicity Manager ..... Billie Blunt
Sponsors ..... Miss Agnes Garner
Mrs. James Dulin

The Women's Recreation Association, which has as its purpose the encouragement of interest in girls for activities that promote skills in sports, recreation, fellowship, health, leadership, and scholarship, underwent a revision this year which brought about the replacement of the various clubs by a program of organized activities open to all girls on the campus. Badminton, basketball, volleyball, folk and square dancing, tennis, archery, social dancing, and softball are the activities which were held during the spring semester. In the future, the Association hopes to include every girl through a larger and more varied program.

Altenhoff, Martha; Basse, Mary Frances; Blunt, Billie; Boddeker; Kirscke, Betty; Knipe, Betty; Stroop, Jean; Thieme, Helen; Wieser, Imogene.

RACQUET CLUB

Helen Thieme
President

Billie Blount
Vice President

Sally Boddeker
Sec. & Treas.

Imogene Wieser
Reporter

Helen Thieme
President

ARCHERY CLUB

President ..... Imogene Wieser
Vice-President . Ruth Ann Edwards

LEFT TO RIGHT: Blunt, Billie; Edwards, Ruth; Knipe, Betty; Stavixoha, Mary; Wieser, Imogene; Garner, Agnes.

Secretary . . . Mary Stavixoha
Reporter ..... Betty Knipe

MODERN DANCE

FIRST ROW: Quanah Alsup, Martha Jo Boetge, Margarite Bauerschlag, Sally Boddeker, Mickie Bennett, Jane Brown, Billie Bunch, Virginia Butler, Mary Ann Chuajka, Sibyl Damron.
SECOND ROW: Jean Dickie, Ruth Edwards, Pamela Ellis, Margaret Ewing, Annette Fink, Resauro Garcia, Mable Hall, Betty Janecek, Juanima Johnston, Bernice Kahlick.
THIRD ROW: Marlene McKensie, Janie Mellenbrush, Larry Moon, Greta Noble, Gloria Jean O'Toole, PoPo Reginal, Ann Reily, Jonell Stewart, Helen Thieme, Ann Vliet.

"T" ASSOCIATION

ROW ONE: Segler, David; Beaty, Bob; Reeh, Albert; Soto, George; Eloff, Galen; Garrett, Roy; Brymer, Bookie. ROW TWO: Gilcrease, Lewis; Guess, Ben; Gillis, James; Whitley, Ed; Lewis, Benny; Lewis, James. ROW THREE: Selph, Melvin; Williams, Ed; Hortness, Darrell; Hinkle, George; Weder, Johnny; Burke, Paul; McDonald, Vernon. ROW FOUR: Herridge, Jim; Acuff, Tom; Maze, J. C.; Scheller, Donald; Johnson, Dale; Berry, Lawrence. ROW FIVE: Plamour, Ray; Swindler, E. J.; Slayton, Alton; Porter, Charles; Talley, Les.

COLLEGIATE

Alserson, L. D.
Allison, Don
Arnn, Kenneth
Arnn, John W.
Baker, Audrey
Baker, Autry
Berry, Hugh
Blauvelt, Garland B.
Boemer, Alfred
Boultinghouse, Jimmie
Boultinghouse, Roy Lee
Bond, Alan N.
Buie, T. R.
Burns, Ralph (Gene)
Colgin, Charles K.
Conn, Roy E.
Cox, W. J.
Cranek, Lester J.
Crozier, Robert
Davison, K| G.
Dean, Jimmy R.
Dennis, George
Dykes, Cecil J.
Elliot, Dale
Ellis, C. B.
Evans, Eutah
Evans, Larry
Fine, Edward Nathaniel
Fleming, Billie Gene
Gottwald, N. H. Jr.
Gray, Douglas
Gregg, C. M.
Gross, Charles
Guilford, Boyd
Haby, Ernen M.
Hallmark, Laurence L.
Harlow, Carlos Dean
Harris, Joe
Hardt, Lloyd
Hatchett, Jim
Helge, Martin
Hemby, Sammie G.
Hemsley, John B.
Hughes, Kenneth
Ivy, Van
Isenberg, Kelcy C. Jr.
Jones, Bobby Rorce
Jones, Roy
Jung, Paul
Kealey, J. E.
Kelly, Patsy
Kercheville, Mack
Kieke, Clinton
Killough, Billy Arthur
Klause, Erwin
Kuhn, Aubrey
Kuretsch, Gilbert
Lauersdorf, Jay
Lackey, Hugh Lee
Lightfoot, Tom
Lott, Charles M.
Lowther, Clyde
Martin, Rothe
May, Jack
Maze, Jake
McCormick, Earl
McCoury, James L.
Metz, Jimmy
Mogford, Wilford L.
Montez, Juan
Moore, Roger
Muelker, William
Mullinax, James
Nelson, Loy W.
Nettles, Jack R.
Phinny, Clarence
Pratt, David
Pratt, Neal
Purswell, Arthur D.
Reeves, Bob
Ribbeck, Alvin
Ritchie, James
Roberts, John
Rogers, T. J.
Schlageter, P. E.
Schneider, Leroy
Schorlemer, Alvin
Schlemmer, Charles
Shaw, A. D.
Shaw, Audene
Shafer, Hubert
Sladek, Billy Gene
Smith, E. N.
Stoepler, Otto
Tabor, Johnnie
Thompson, Charles M.
Vesper, Joseph C.
Von Minden, Leon
Waldrum, Everett
Weigand, Kenneth
Wetz, Ferman
Williams, Joe B.

F. F. A.

	FALL	SPRING
President	SAMMIE HEMBY	TOM LIGHTFOOT
1st Vice President	EDWARD FINE	EUTAH EVANS
Secretary	WILFORD MOGFORD	LOY NELSON
Treasurer	DAVID PRATT	CECIL DYKES
Reporter	ALFRED BOEMER	LEON MOGFORD
Parliamentarian	CLARENCE PHINNEY	DAVID PRATT
Sentinel	OTTO STOEPLER	SAMMIE HEMBY
Historian	TOM LIGHTFOOT	EVERETT WALDRUM
2nd Vice President	A. D. SHAW	JIMMY BOULTINGHOUSE
3rd Vice President	DALE ELLIOTT	AUDREY BAKER
Advisor	T. R. BUIE	

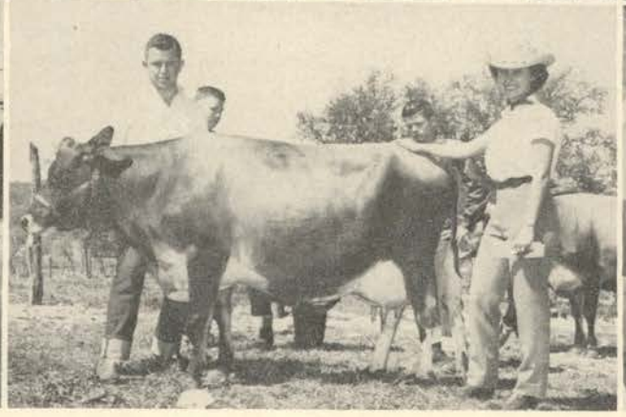

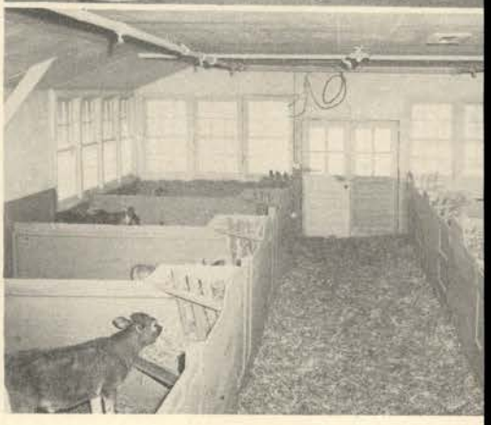

RODEO

CLUB

PHI EPSILON MU

FIRST ROW: Altenhoff, Martha; Basse, Mary Frances; Beckman, Viola; Bennet, Mickie; Blount, Billie; Boddeker, Julia Ann; Butler, Virginia; Cardinas, Maria; Cone, Pat; Corington, Dede. SECOND ROW: Cravens, Jo Ann; Cryer, Bill; Dickens, Bettie; Dickey, Billie Jean; Dittmar, H. P.; Edwards, Ruth Ann; Garner, Freda; Grier, Marilyn; Griffen, Shirley; Gault, Billie. THIRD ROW: Hendricks, Juanita; Henke, Mabel; Hobson, Blanche; James, Willard Faye; Knight, Betty; Lehman, Mildred; Lemons, Fay; Martin, Beverly; Martin, Lois Jean; Martinez, Chonita. FOURTH ROW: Mercer, Dixie Lee; Miller, Alta Mae; McCauley, Jean; Nixon, Peggy Lee; Paasche, Charlene; Reiley, Ann; Rivers, Maxine; Smith, Bennie; Starnes, Marie; Stroup, Jean. FIFTH ROW: Taylor, Virginia; Theime, Helen; Tucker, Gloria; Waldrip, Martha; Walker, Nell; Wiegand, Elsie; Wieser, Bernice; Wieser, Imogene; Willms, Mary; Willms, Sue.

OFFICERS

	FIRST SEMESTER	SECOND SEMESTER
President	Dixie Lee Mercer	Sue Willms
Vice President	Helen Thieme	Billie Blunt
	Sue Willms	H. P. Dittmar
Secretary	Sally Boddeker	Helen Thieme
Treasurer	Nell Walker	Ginger Basse
Reporter	Bernice Weiser	Virginia Butler
Parliamentarian		Imogene Wieser

CAMP

ONE ELECTIVE WHICH IS TAKEN BY ALL STUDENTS IS THE HILL'S INCOMPARABLE COURSE IN CAMPUSOLOGY. IT MEETS SEVEN DAYS A WEEK IN SUCH PLACES AS KING'S, THE COFFEE BAR, AND THE DRUGS. DESPITE THE FACT THAT COLLEGE STUDENTS SPEND THE MAJORITY OF THEIR TIME WORKING ON THIS SUBJECT, NO CREDIT IS GIVEN AS YET. HOWEVER, WE'RE TRYING OUR BEST TO MAKE IT AN ACCREDITED COURSE. AFTER ALL, YOU LEARN THINGS ON THE DARKENED STEPS OF THE LIBRARY THAT WERE NEVER DIAGRAMED ON THE BOARD IN CLASS.

USOLOGY

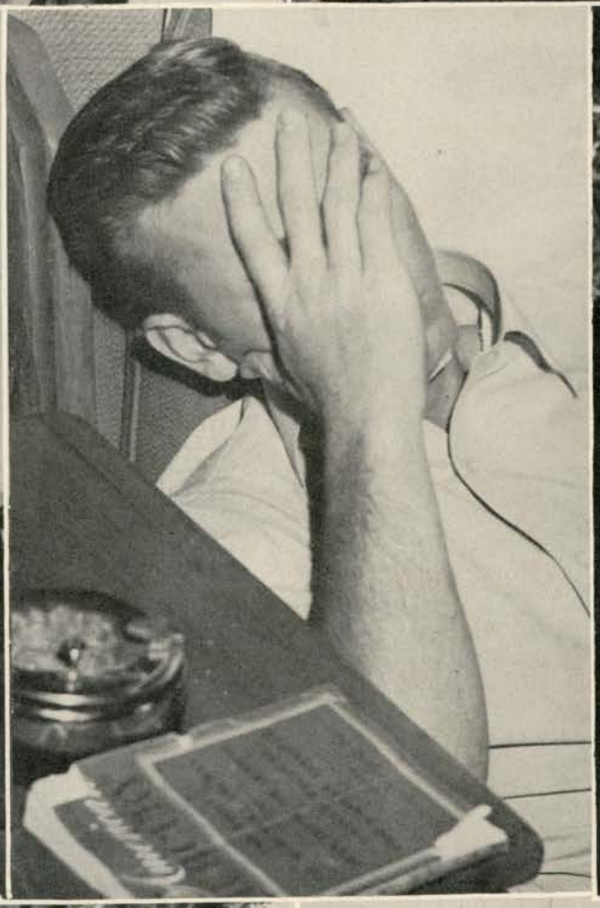

1. Shakespeare rush party! 2. Philosophian rush party! 3. That's good, Ronnie! 4. Whatsa' matter, Jimmie? 5. Ready for chow! 6. Don't cry, Ondrej . . . 7. Inter-club rush party . . .

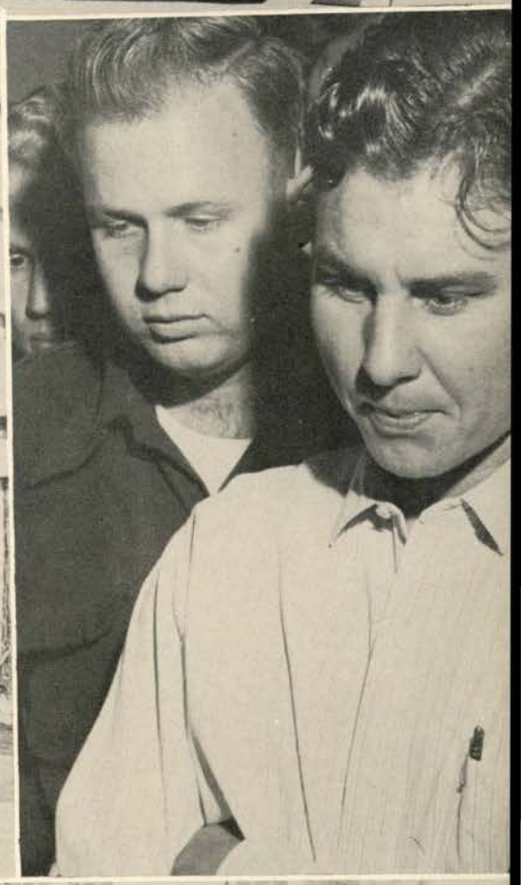

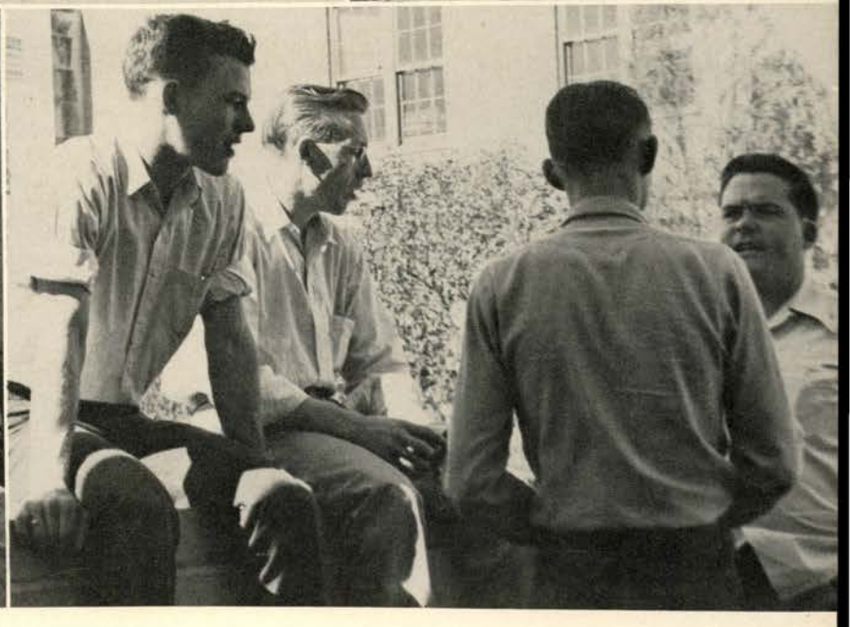

1. Making points, Marilyn? 2. Don't spill it, Billie! 3. Rally ? ? ? 4. Time out for gab! 5. Interesting, boys? 6. Shakespeare style show. . . . 7. You tell 'em, Jakie!

1. Twirling Wilma Britt. 2. Ain't love grand? 3. Dampened spirits. 4. Congratulations from Mom. 5. Jeeter's dead. 6. United Nations on parade. 7. "Lilac" players receive instructions.

1. You smile, Buddy, they're busy. Freshman girls, beware! 3. Harril Blair siesta. 4. It isn't worth it! 5. Jackie flies the U. N. flag. 6. Print your name clearly. 7. Brass at the bonfire.

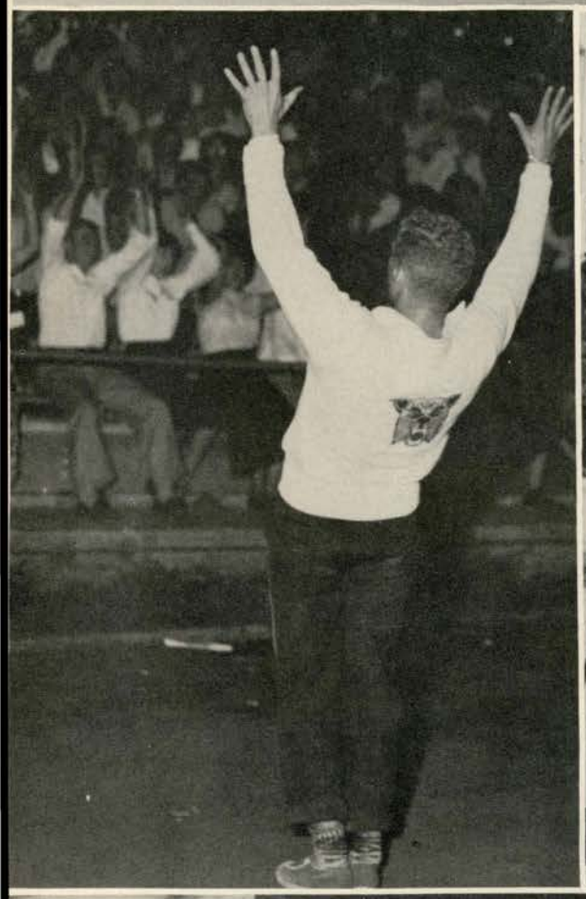
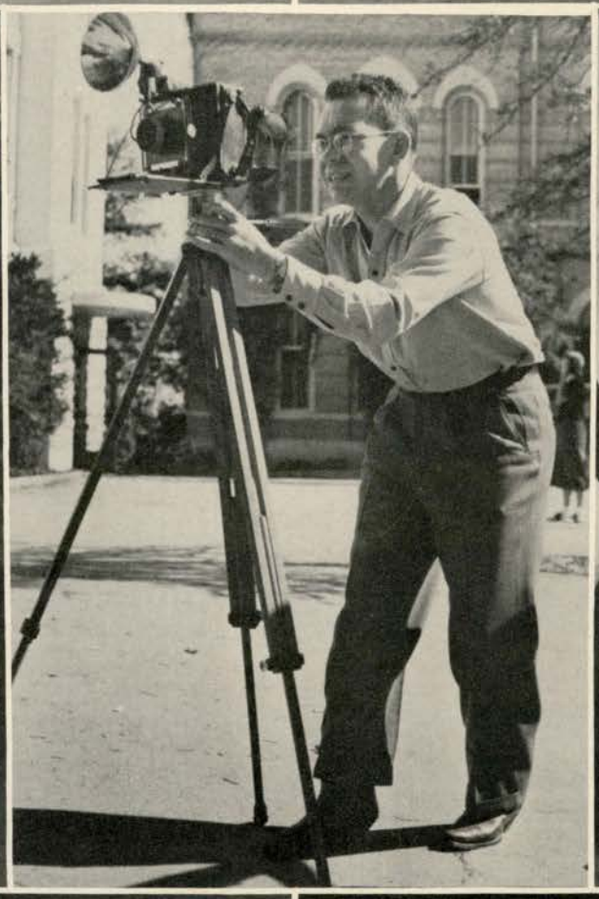

1. Stars of "Green Grow the Lilacs". 2. Tightwads—put a nickel in! 3. Gig-em Bobcats!!! 4. Turn about's fair play! 5. We must have been aiming at something else! 6. Excitement too much for you, Joyce? 7. Shall we dance?

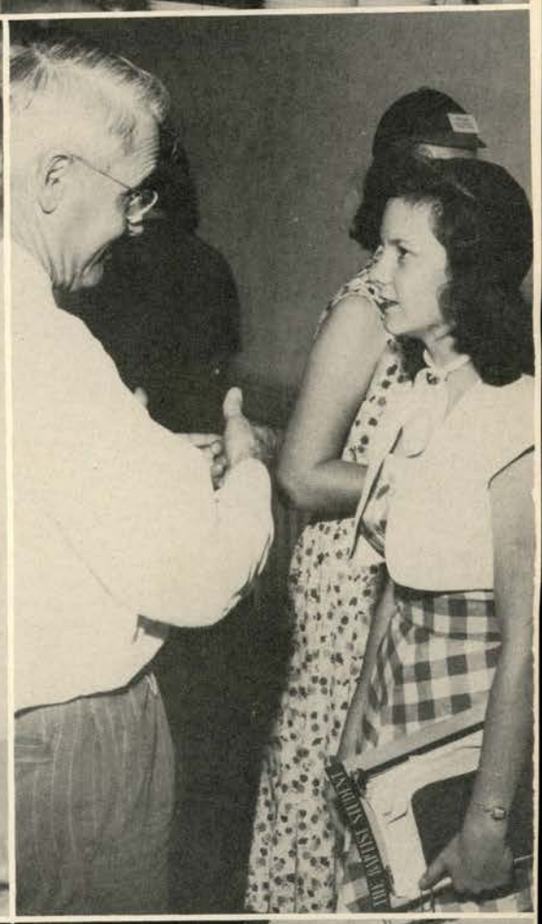

1. How do you ever expect me to graduate??? 2. Those Fish don't miss a thing. 3. Square that Cap—Freshman! 4. Another exciting game. 5. Dr. Read guiding Fish. 6. Registration "Blues". 7. That never-ending registration line.

1. Studying hard girls? 2. Between class pastime! 3. Whoops!!!! 4. Nothing like a party-line! 5. Oh, my goodness! 6. Music while you — loaf! 7. Tell me — quick! 8. Cheat! Cheat!

1. Mail call at Sayers Hall . . . 2. The boys at Pettit House . . . 3. Time for dinner? 4. Wonder if they can cook, too! 5. Going home—going home! 6. Music major Altenhoff!!! 7. Christmas gift! 8. Long trip ahead!

1. Enjoying food at the Shakespeare-Football Banquet. 2. Waiting for second helping, Deacon? 3. Members of Girl's Chorus. 4. Put your little foot! 5. No Weber—you're not dreaming! 6. Craddock "Cake Walk." 7. It can't be that bad, boys!

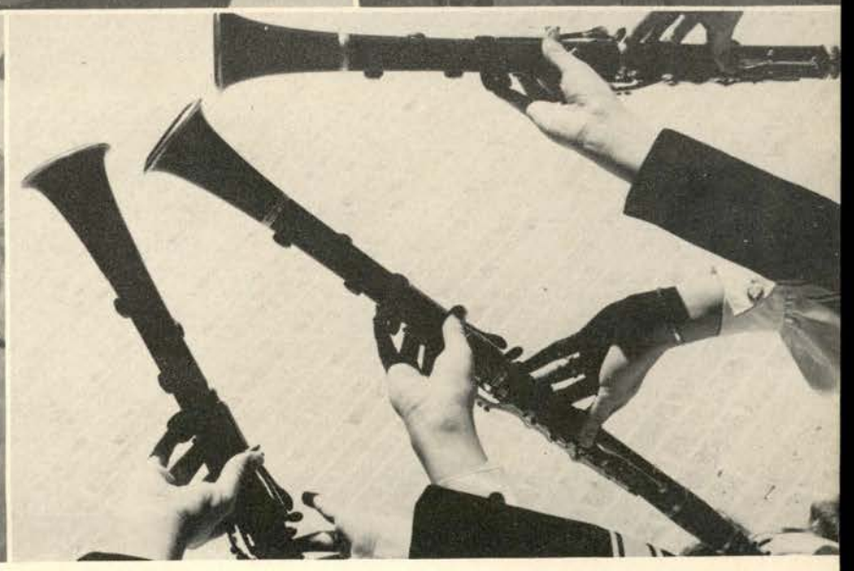

1. Concert time for Bobcat band . . . 2. Laugh at him, Kahlich! 3. Don't drop it! 4. Drum Major Rudelat! 5. George—working? 6. Scene from football dance . . . 7. Blow, blow, blow!!!

1. Young girl with a horn! 2. Last course at the S banquet . . . 3. Marilyn, that must be a funny one! 4. Delaware punch, yet! 5. Ach! Himmel! 6. What are you waiting for? 7. Rushees, rushees— 8. And more rushees!

1. Football Sweetheart and Bobcats. 2. Choir members gossiping before act. 3. That must really be a serious talk. 4. Football Captains and President. 5. They're *really* friends! 6. Shakespeares perform at 2nd rush party! 7. Rushees making points! 8. Scene from "There Shall Be No Night."

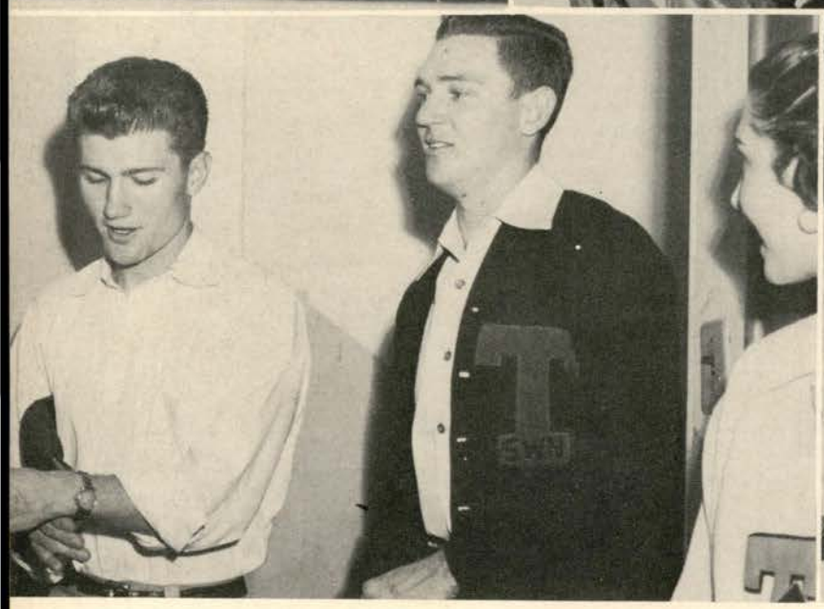

1. What? On the Quad? 2. B.A. Profs! 3. Harry (Rooster) James! 4. Idyllics shine shoes! 5. A true pledge! 6. Yum, yum! 7. Ain't he cute? 8. Allan and Karl!

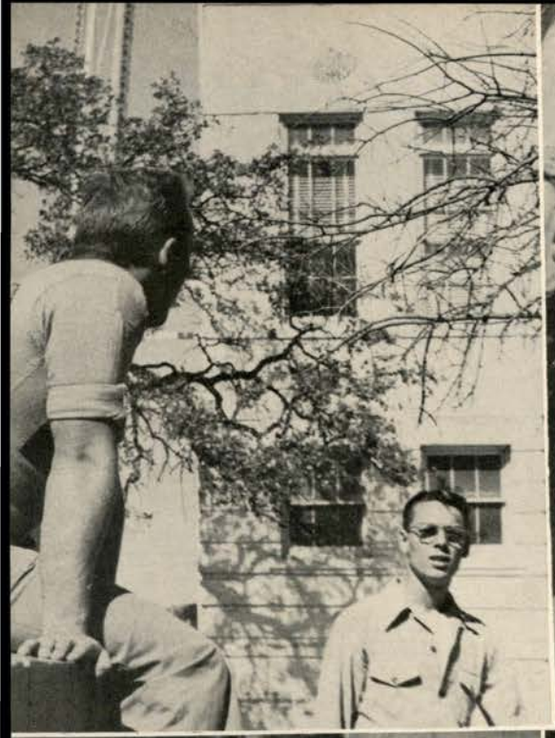

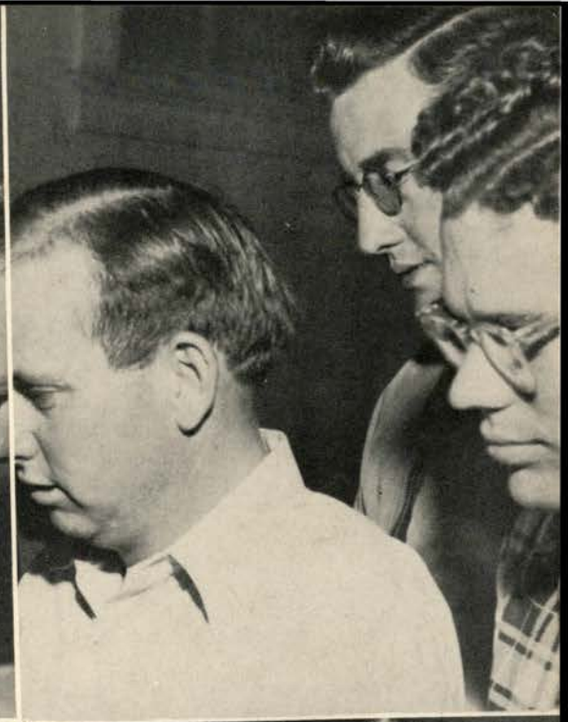

1. Looking better all the time, Tom! 2. You take that back! 3. Serious freshman ! ? ! 4. Joyce and Dale! 5. That's the spirit ! ! ! 6. Po-Po won a cake! 7. Craddocks pledging . . .

1. It's much better when you smile! 2. Romance in progress? 3. Nosey ! ! ! 4. Ole' Faithful . . . 5. Fritz and Emmett . . . 6. What are you looking at? 7. Just posing!

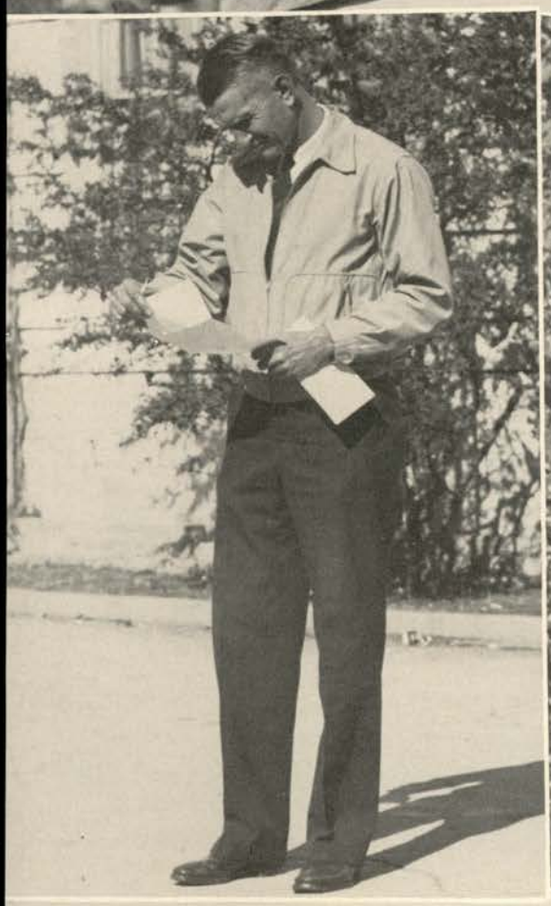

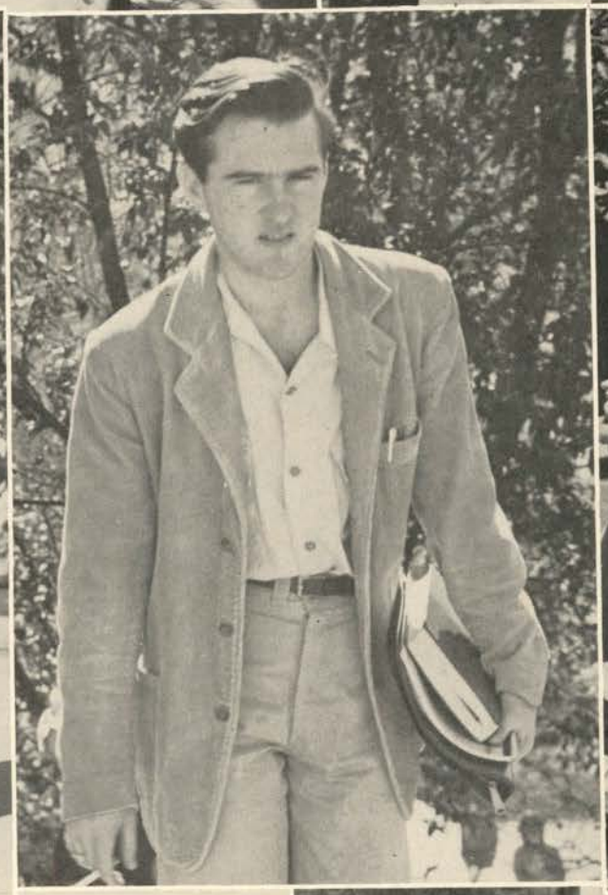

1. Pigheads! 2. Who said there's a man shortage! 3. Fan-mail, Coach? 4. Worried, Clyde? 5. Man's best friend! 6. She's married, too. 7. —Philosophians during Pledge Week.

1. Shakespeare pledges still parading . . . 2. Don't hump, Dixie! 3. Gab between classes . . . 4. Ouch ! ! ! 5. Doris and Trent . . . 6. Haven't paid the electricity bill? 7. You're all wrong . . .

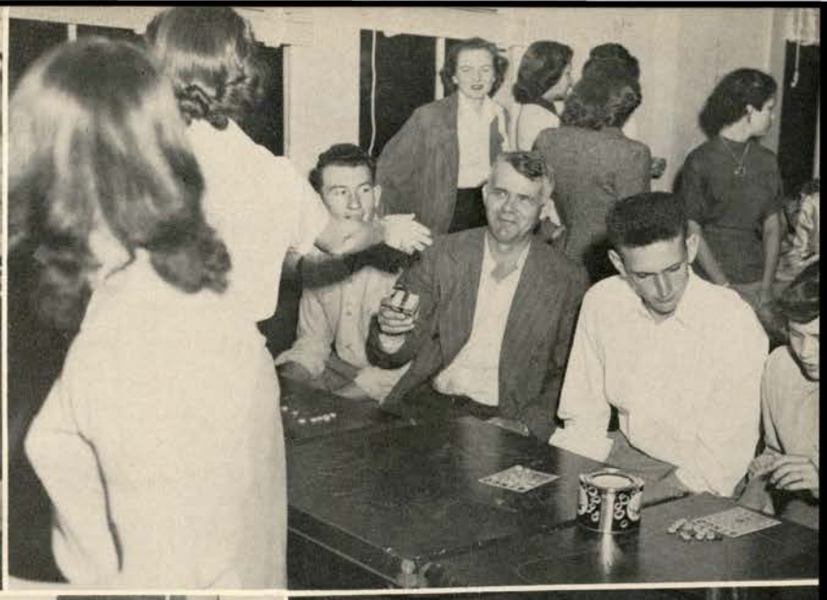

1. Maintenance on the job . . . 2. You win, Mr. Davenport! 3. Want an egg—head? 4. S.W.T.S.C. cowboys . . . 5. E. J. and Slim . . . 6. Dancing and eating at Eagle Rock Guest Ranch . . .

1. Somebody, say something! 2. Ag. Annex. 3. Noon-time rush. 4. My Hero! 5. Bench warmers? 6. The Vulgar Boatwomen. 7. All I want is a coke. 8. We won!

1. Watcha looking at? 2. Cowgirls galore. 3. Harris Blairs have fun . . . 4. B. A. Building. 5. Chico. 6. Guess who? 7. McCoy's only friend. 8. Somebody Move!

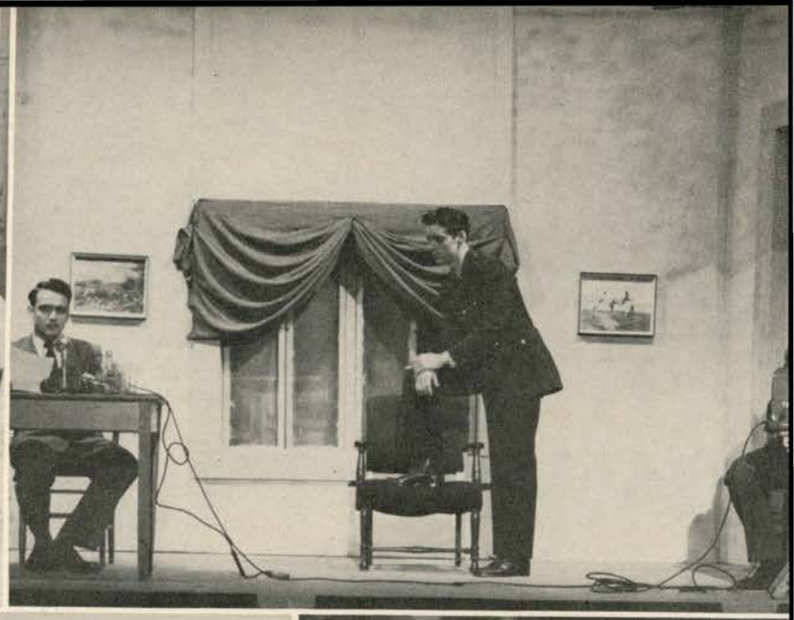

1. Choir sings for banquet honoring Mrs. Beretta. 2. Aleen, Buddy, and Fred Performing. 3. Harris Hall Sweetheart (and Max). 4. B.S.U. Christmas Party. 6. OUCH!!!! 7. That's how gossip starts.

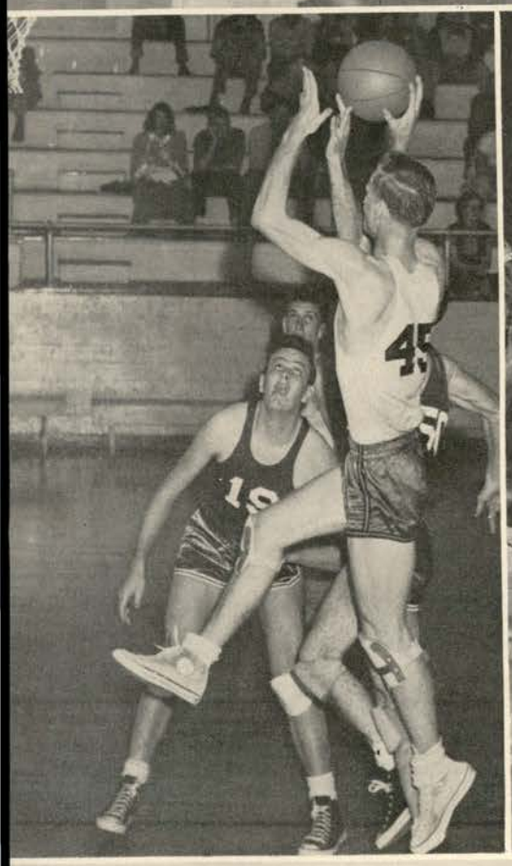

1. "Dancing in the Dark". 2. Faculty "Stars". 3. Yea! Two points for Buster. 4. Which is the Beauty? 5. Allie Evans Pledge gets the WORKS. 6. Camp Site Boosters. 7. Scene from "Sleeping Beauty".

1. The Campus, best falling down spot. 2. Dreary—Isn't it? 3. Riverside Snowed Under. 4. Some people went to school during the snow. 5. One down . . . The one and only. 6. This is how the Fish Hatchery looks during the snow and in the Daylight!! 7. Better watch your step, Bob. You don't want to miss that class . . . 8. Do You Remember This??? I don't . . .

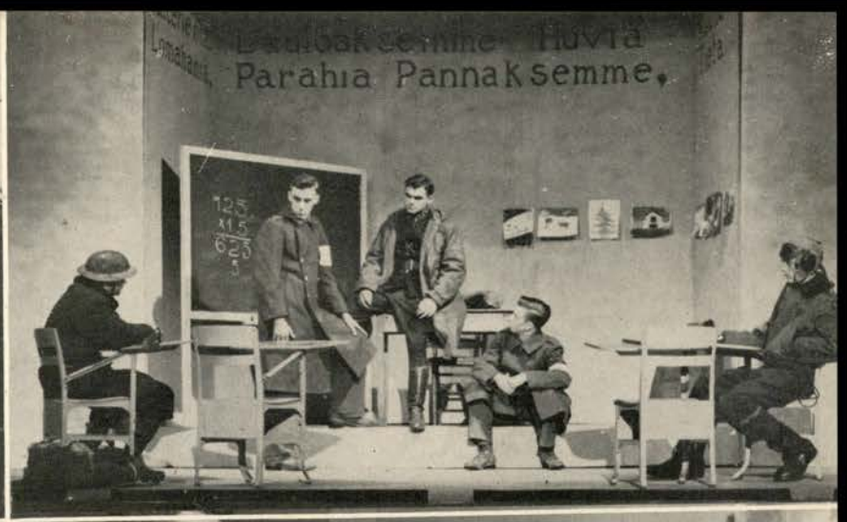

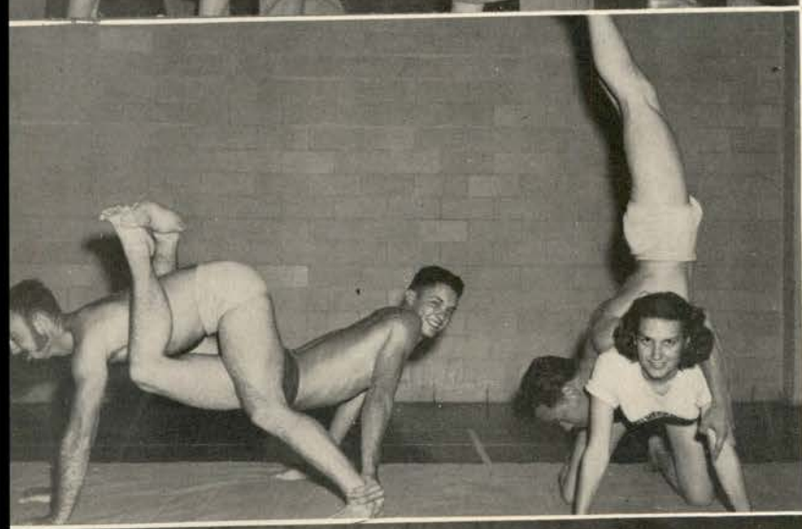

1. Don't laugh Dolores . . . This isn't funny. 2. "There Shall Be no Night" BRAVES. 3. Jeffs Dance and Smiling Jean. 4. We HAD THAT YESTERDAY . . . 5. Marie and Tumbling Club. 6. Things get deep in the Coffee Bar. 7. You had better hold your pants, Trent. 8. Do you know what I heard today . . .

ADVERT

AS YOU WALK THROUGH SAN MARCOS' DOWNTOWN AFTER DARK, THE BRIGHTLY LIGHTED SIGNS AND SMARTLY DRESSED STORE WINDOWS REMIND YOU OF THE TOWN MERCHANTS WHO ARE SO VALUABLE TO ALL COLLEGE ENDEAVORS. DURING FRONTIER DAYS AND HOMECOMING CELEBRATION THEY TEAM UP WITH STUDENT WORKERS TO HELP IN MAKING THE EVENTS CITY AFFAIRS.

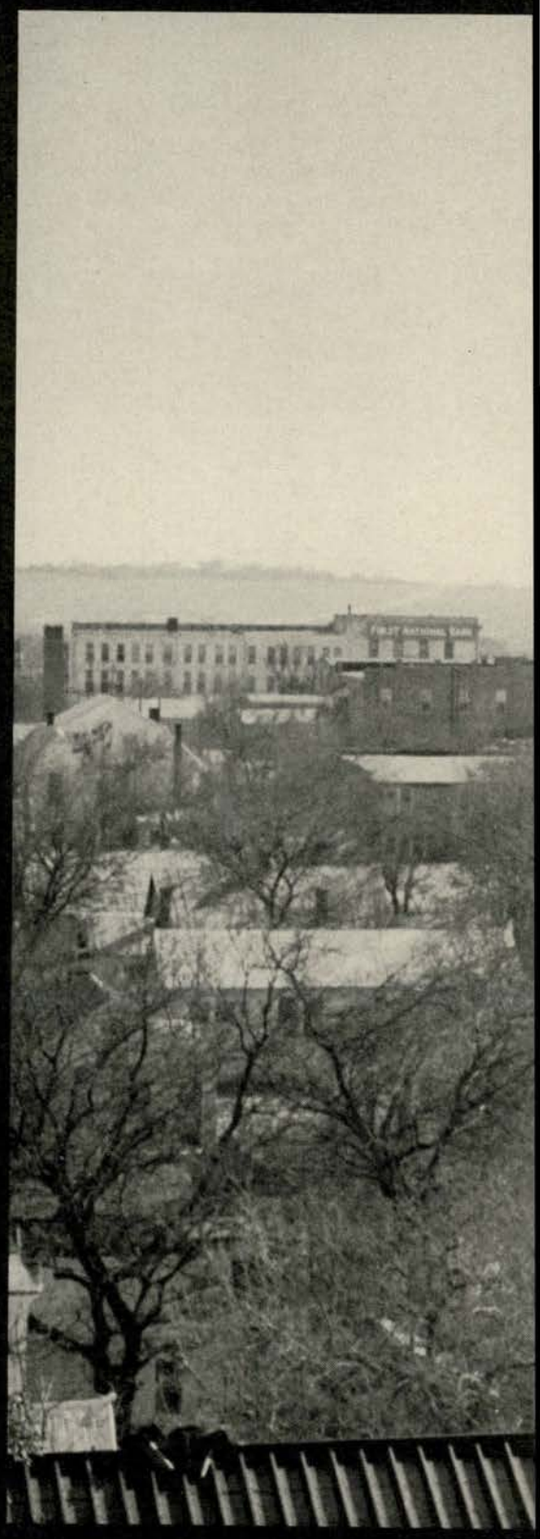

ISEMENTS

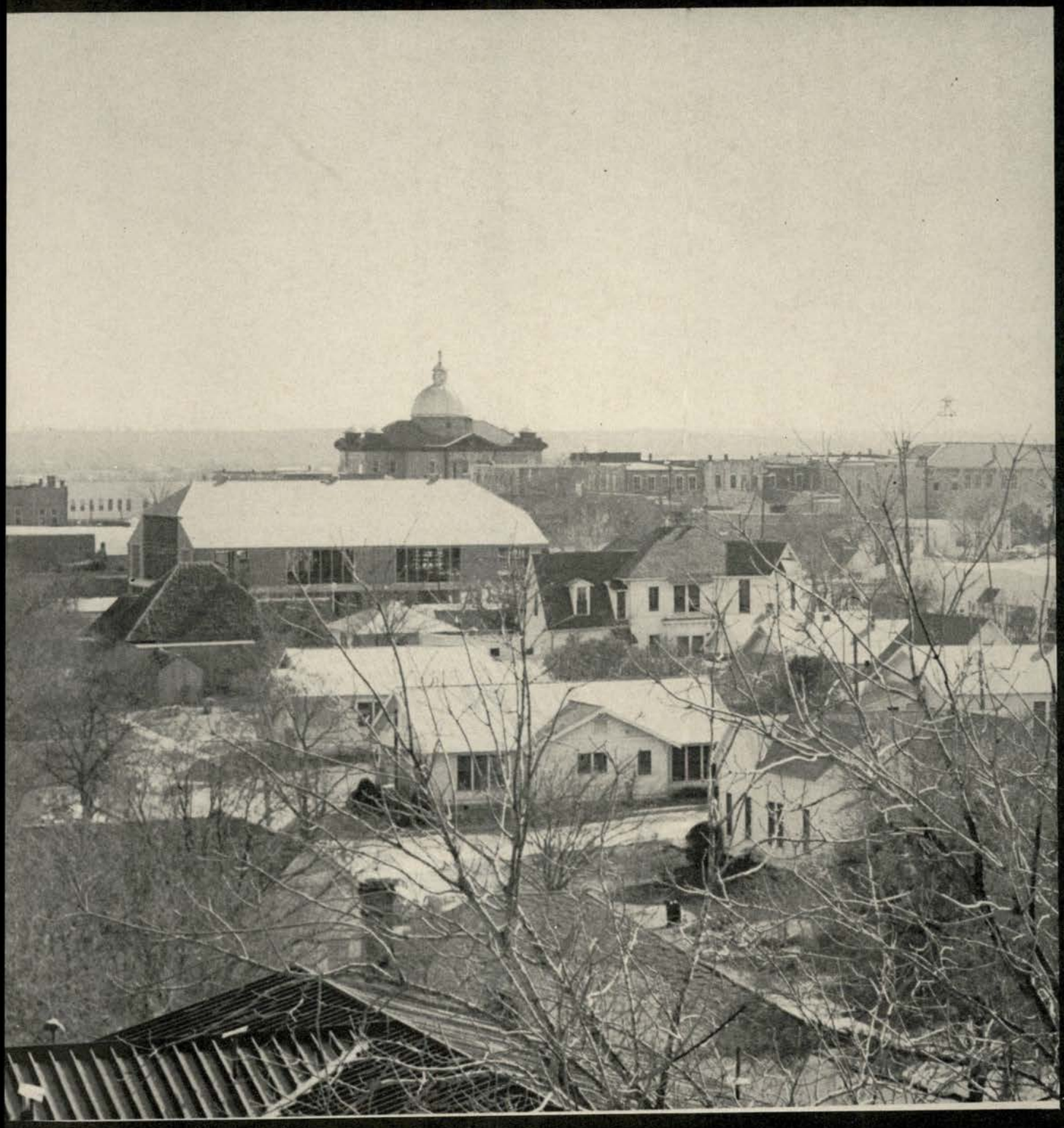

STATE BANK AND TRUST CO.

SAN MARCOS, TEXAS

ESTABLISHED 1906

Officers

E. M. CAPE
President

I. W. WOOD
Vice President

J. R. THORTON
V. Pres. and Cashier

W. N. GOFORTH
First Asst. Cashie

M. L. EVERETT
Asst. Cashier

Directors

C. M. ALLEN
E. M. CAPE
E. B. DOBBINS
J. R. THORTON
C. C. WADE
I. W. WOOD
W. H. TINER

College Depository

**"Thoroughly Dependable . . .
As a Good Friend Should Be"**

Member Federal Reserve System

United States Depository

A SIGN TO FOLLOW —

The basic activities of this Bank are guided by, and controlled by an unalterable principle of genuine co-operating service to its customers.

Member F.D.I.C.

Safety Deposit Boxes for Rent

FOR THE
WELL DRESSED
M A N

Dobbs & Stetson Hats, Florsheim & Freeman
Shoes, Arrow & Wilson Shirts, Hickok Belts,
Skipper Sport Wear, Curlee Clothes,
Michaels & Stern Clothes,
Levi & Lee Riding Pants

Wood Bros.

PENNINGTON FUNERAL HOME

AMBULANCE SERVICE

Phone 65

Our Phone Number for 53 Years

Willard A. Pennington

S. W. T. S. C.
HAS PREPARED YOU FOR
THE FUTURE

For Home Furnishings
with a Future
See

**FIELD
FURNITURE CO.**

"MORE FOR LESS"

San Marcos, Texas

Easy Credit Terms
Free Delivery for 150 Miles

For that touch of well dressed importance do your campus shopping at the headquarters for fashions in campus clothes.

COLLEGIATE SHOP

N. E. Corner Square

E. B. DOBBIN'S HUDSON

SALES & SERVICE

THIS TIME IT'S HUDSON

Tuttle Lumber Company

"Everything for the Builder"

COOKS PAINT, FINEST GRADE LUMBER
BUILDERS HARDWARE, MILL WORK
ROOFING

Phone 130 On the Circle

LYNCH DAVIDSON & COMPANY

The Complete Lumber Company in San Marcos

HARDWARE
ROOFING
VARNISHES

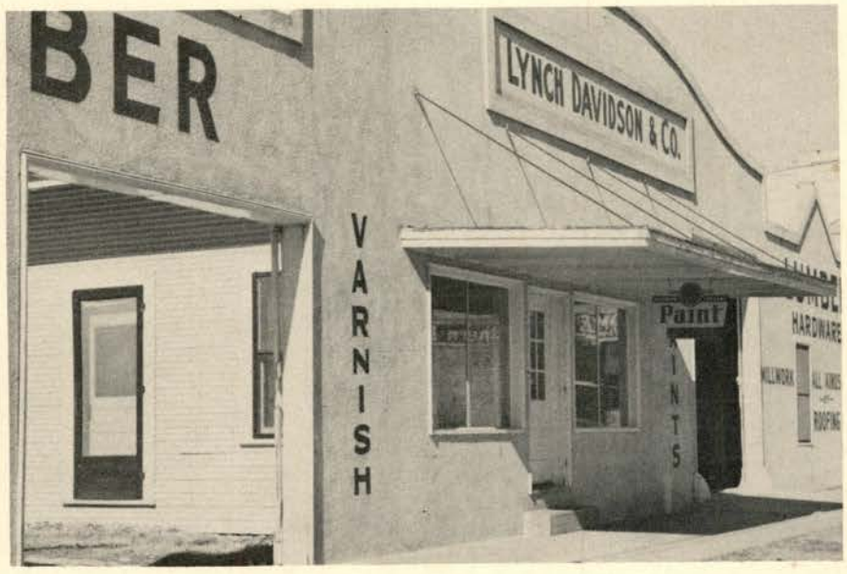

LUMBER
PAINT
MATERIALS

"The Place to Buy Lumber" for "DAVIDSON CERTIFIED LUMBER IS WORTH MORE"

PHONE 203

BASS DRUG STORE

Prescriptions Carefully
Compounded Exactly as
Your Doctor Orders

DRUGS
SUNDRIES
SCHOOL SUPPLIES
PANGBURN CANDY

Home-Owned Stores

HARRISONS

Shop at the fashion store for the clothes conscious co-ed.

Phone 395 North Side of Square

THE FRONTIER

From tip to toe,
for that authentic
western look, suit
your needs with
the finest from
the best in the
west.

SEWING CENTER

For the smart co-ed who
makes her own

316 N. Austin Phone 430

DUKE & AYERS

We Appreciate Your Patronage

PHOTOGRAPHY

Herzik Studio

PHONE 833

SAN MARCOS, TEXAS

ROESLER'S CAFE

We Wish To Thank The College Sudents
For Their Patronage

C. H. AIKEN
JEWELER

Diamonds Watches
Fine Jewelery
Glassware Silver

Expert Watch Repairing
Let Us Order Your Class Ring

William's Flower Shop

FLOWERS
FOR
EVERY OCCASION

South Side of Square

ALL HOURS
Ph.-326

DEPENDABLE
SERVICE

JACKSON CLEANERS

REASONABLE
PRICES

Across From Firehouse
Phone 314

J. C. PENNEY COMPANY

"The Place Where the Dollar Goes Farther"

North Side of Square
San Marcos, Texas

SHOES
HOSIERY
READY-TO-WEAR
MEN'S CLOTHING

GET SOMETHING EXTRA FOR YOUR MONEY

Get Esso Extra Gasoline and Motor Oil at any Humble Sign

Your Neighborhood HUMBLE Dealer

The Biggest Little Store In Texas

Invites You To Visit It

There You Will Find The LARGEST STOCK Of The FINEST MERCHANDISE At The LOWEST PRICES To Be Found In SAN MARCOS.

A. B. C. DEAN'S
Auto Supply & Hardware

East Side Square

THE SAN MARCOS RECORD HAS GROWN IN SERVICE THROUGH THE YEARS

The Record has maintained it's leadership in Central Texas in the field of weekly journalism for more than 25 years. It has tried to keep pace with the growth and expanded services of Southwest Texas State College and with other progressive institutions, believing that the newspaper, like the college, is an instrument through which the general culture and well-being of a people may be encouraged. The Record has, through these years, been privileged to work with faculty and students in the production of The College STAR; it has had the opportunity, also, to chronicle the progress and achievements of the College in it's service to a large element of the people who live within its influence.

THE SAN MARCOS RECORD

T. A. Buckner's Sons, Publishers

THE LEADING WEEKLY NEWSPAPER IN SOUTH-CENTRAL TEXAS

SERUR'S CLOTHING STORE

FEATURING
Nationally
Advertised
Men's,
Women's
Children's
Wear

North Side of Square
San Marcos, Texas

MODERN TAILOR SHOP

DRY CLEANING AND TAILORING

For Your Complete Service and Quality
SEE US

410 North Austin Street Phone 703

Smith's Record Shop and Bill's Watch Shop

Phone 217 San Marcos

MILLER'S DRUG STORE

BOBCAT BOOSTER

Waldrip Cleaners

Cleaners
Dyers
Hatters
Storage

228 North Austin Phone 43

BOGGUS SHOE HOSPITAL

OVER 31 YEARS OF
PERSONAL SERVICE

North Side of Square

We sincerely thank you for your patronage in the past, and respectfully solicit your future business.

Firestone

Firestone Tires—Tubes—Home and Auto Supplies
SPORTING GOODS
ELECTRICAL DEVICES

Obtain Nationally Known Goods From Your Local Dealer

GARY & PFEIFFER, Owners

Phone 36 220 N. Austin San Marcos

Smith Flowers

FLOWERS FOR ALL OCCASIONS

San Marcos, Texas

THE FIRST NATIONAL BANK

DIRECTORS
Gene Scrutchin
Jack E. Harper
H. J. Williamson
Henry C. Kyle
Millard Fleming
Alvy L. Blair
Robert G. Nance
M. E. Schiwitz
Parks Johnson

OFFICERS
Alvy L. Blair
Chairman of Directors
Jack F. Harper
President
Gene Scrutchin
Vice-President
Robert G. Nance
Executive V. President
Robert J. Pollard
Acting V. President
B. T. Thomas
Cashier
Geo. C. Reed
Ass't. Cashier
Mrs.. Hazel W. Howard
Ass't. Cashier

U. S. Government Depository

MEMBER FEDERAL DEPOSIT INSURANCE CORPORATION

FINANCIAL AGENT OF THE GOVERNMENT

SCHLEIDER
FURNITURE COMPANY

COMPLETE HOME
FURNISHINGS

Phone 114 202 N. Austin

White's

BOOKS

OUTLINES

GREETING CARDS

212 N. Austin Ph. 845

FOR EVERY CLASS

The Pause That Refreshes

Coca-Cola

Coca-Cola Bottling Co.

San Marcos, Texas

The PALACE THEATRE

The PALACE Always Offers the Best PICTURES Available as Well as the Best Short Subjects

MR. ZIMMERMAN STAFFS HIS THEATRE WITH S. W. T. S. C. STUDENTS

Phone 2 and 323

The TEXAS THEATRE

Brings you New Pictures and Pictures You Will Like to See Again

This Theatre, Also Operated by MR. ZIMMERMAN, Cooperates With the Palace to Bring Year-Round Joy to Movie Goers

PHONE 29

ROSS ARNOLD MOTOR CO.

WHERE YOUR PATRONAGE IS APPRECIATED

KERCHEVILLE'S RED AND WHITE

Shop Here at the Complete Food Store

Phone 265 **San Marcos, Texas**

CARSON'S CAFE AND SERVICE STATION

MOTOR TRUCK TERMINAL

WE NEVER CLOSE

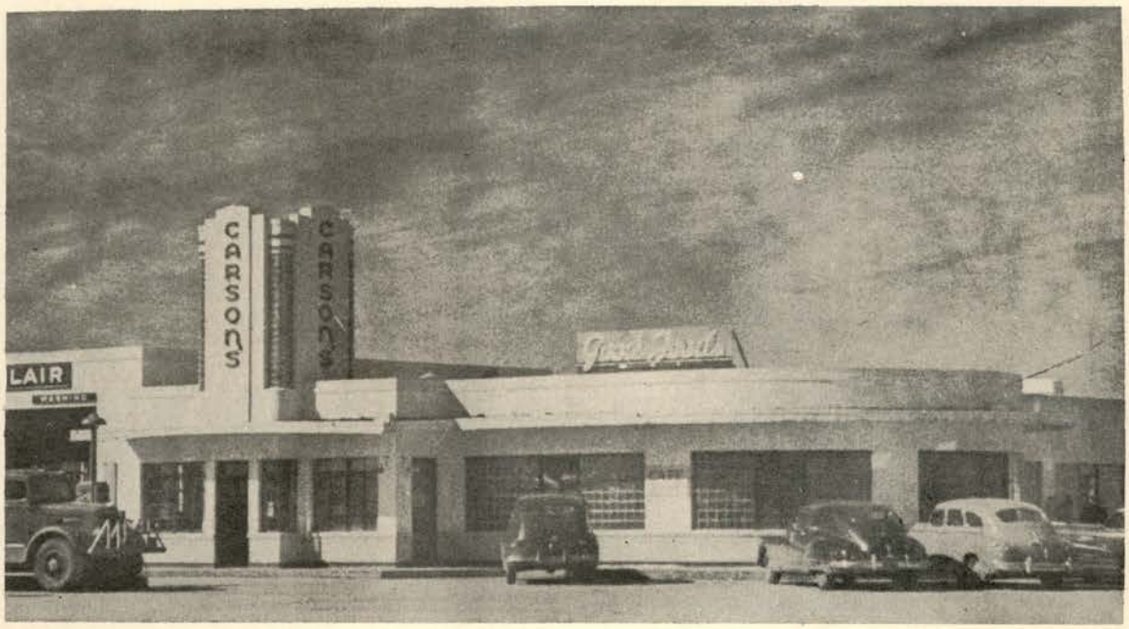

SCRUTCHIN MOTOR CO.

CHEVROLET - BUICK - OLDSMOBILE

COMPLETE STOCK OF
AUTOMOTIVE PARTS
AND ACCESSORIES

THOMAS COLGIN JEWELER

Select Quality Jewelry From Your
Reliable and Competent Jeweler

at

COLGIN'S

JACK HUGHES

YOUR FRIENDLY FORD DEALER

On the Square

San Marcos, Texas

BRADSHAW and PURYEAR

SPECIALISTS IN PLUMBING AND HEATING

HELPING TO BUILD YOU A BETTER COLLEGE

Fine Arts Building

Dining Hall and Dormitory

Library Addition

AUSTIN, TEXAS PHONE 2-5042

ALEX'S CAFE

SPECIALIZING IN

MEXICAN FOODS — FRIED CHICKEN
SEA FOODS — HOMEMADE PIES

San Marcos
On Hwy. 81

New Braunfels
Ph. 454-W

Younger's Cafe

GREYHOUND BUS STATION

Phone 600

Thank You Advertisers

WM. CAMERON & CO.

Home of Complete Building Service

LUMBER — PAINT — WALLPAPER — HARDWARE

308 SOUTH AUSTIN TELEPHONE 53

SOMETHING TO THINK ABOUT

The ADVERTISERS in your PEDAGOG have given a helping hand in time of need. Remember that one good turn deserves another.

VIRGINIA ACHESON
Business Manager

Dement and Jacks Grocery

"STOP AND SHOP"

Fresh Fruits, Meats, Vegetables, Canned Foods

Phone 279

JUG'S CAFE

Good Food

And Good Service

316 N. AUSTIN PHONE 430

AQUARENA

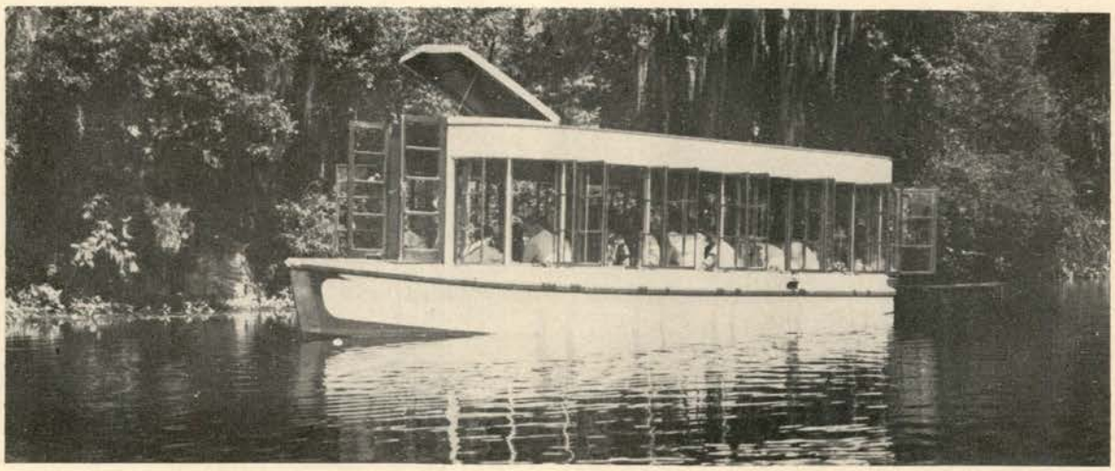

View a startling underwater performance from the world's only Submarine Theatre in an exotic setting of natural fauna.

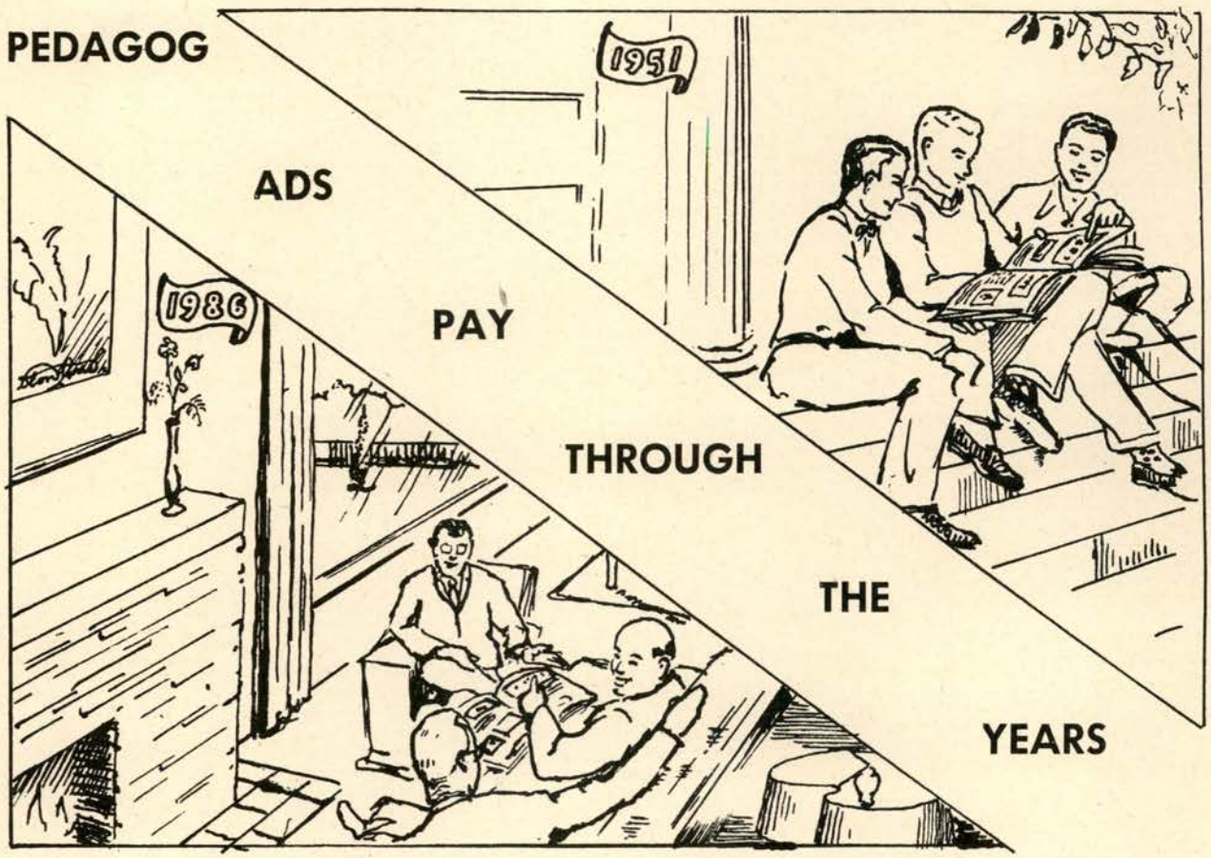

RELIGIOUS EMPHASIS WEEK
March 4 - 9, 1951
Theme: "I AM THIRD"
Southwest Texas State Teachers College
San Marcos, Texas
FATHER G. C. MAGUIRE
STERLING WHEELER
DR. ADOLPH C. STRENG

INTEREST HIGH DURING

Father Maguire's topis was, "I."

Religious Emphasis Week, March 4-9, carried the theme "I AM THIRD." An annual event sponsored by the Student Religious Association, Religious Emphasis Week is a period on the Campus at which time a definitely planned program of participation in religious activities is scheduled.

The two main purposes of the Week of Religious Emphasis are to acquaint students who have not had any religious experience with God, and to strengthen the foundations of faith of those who are already founded in the love of Christ.

Religious Emphasis Week has come to be an annual event on the Campus since 1944. This year, 1951, as last year, 1950, a team of speakers has been used in order to broaden the activities of the week and to make possible different types of experiences for the students. By having the speakers in different activities such as assemblies, classroom discussions, seminars, worship services, personal conferences, and bull sessions, the Student Religious Association tries to reach all students.

Starting in the spring the SRA begins planning for the Week and carries its plans through the fall semester, adding and subtracting on the way. Approximately fourteen committees are formed to enable the plans to be carried on effectively and smoothly.

This year a three-speaker team highlighted the activities for the Week: Father G. C. Maguire, the first Catholic priest to be a speaker during Religious Emphasis Week; Dr. Adolph C. Streng, present dean of Texas Lutheran College; and the Rev. Sterling Wheeler, present pastor of Jefferson Methodist Church in San Antonio.

Relta and guest at Sunday afternoon "Get Acquainted Party."

Dora signing up students for Personal Conference.

Tuesday mornings assembly featu ed Rev. Streng.

Last minute programs put in the mail boxes by Bobby.

Rev. Streng conducting afternoon Seminar: "How Big Is Your Backyard?"

RELIGIOUS EMPHASIS WEEK

Topics for assemblies, seminars, and other services were chosen far in advance and publicity began early. Programs were printed and devotional booklets, written by students on the Campus, were distributed before the week for use before, during, and after Religious Emphasis Week itself.

Topics for the daily assemblies were "Students, Who Is God?"—"Your Brothers?"—"I?"—"Home Sweet Home?" and "AM I THIRD?" Titles for the seminar or discussion groups were "God—So What?" "Is God In Your Future?"—"How Big Is Your Backyard?"—"Where Is Heaven and Where Is Hell?"—"The Big I"—"Wedlock or Deadlock"—and "Panel Discussion."

The greatest part of the work for the week was done in committee stages, with each committee headed by a student chairman and a faculty advisor. These committees, student chairmen, and faculty advisors were: ASSEMBLIES, Dora Guerrero, Dr.. Pat Norwood; BOOK DISPLAY, Fannie Scott, Ernest B. Jackson; BREAKFAST AND RETREAT, Relta Mae Buffington, Tillie Mutina; CLASSROOM, Gabrielle Shumbera, Alfred H. Nolle; CONTINUATION, BOBBY SEBESTA; FACULTY, Eileen O'meara, faculty advisor and Rolla Todd, faculty advisor; HOSPITALITY, Ellen Ashberry, Gertrude Bryan; ORGANIZED HOUSE, Ester Ulrich, Mrs. Gladys Crosby; PERSONAL CONFERENCE, Alfred Lindeman, Henry E. Speck; PUBLICITY (Posters and Bookmarks), Nelda Scott, Joe Vogel; PUBLICITY (Pamphlets and Programs), Nila Mae Maner, Douglas Harris; MUSIC, Bobbie Bloomquist, Ira Bowles; STAGE DECORATIONS, Monte Brown, Charles Suckle, and WORSHIP, Janie Insall, Clarence Schultz.

Rev. Sterling Wheeler speaking on: "Student, Who Is God?"

John and Dora attending to the Publicity during the week.

Relta and Bill discuss plans for the week while Rosalie looks on.

Daily Noon Worship

Fannie explaining the Religious books on display in the Union.

Bobby and group making plans for the daily Seminars.

Abernathy, George E., San Marcos
Abraham, Helen Lee, San Antonio
Acheson, Virginia, Tampa, Fla.
Ackerman, Frances, San Marcos
Ackerman, Max, San Marcos
Acuff, Tommie, Milano
Adam, Harvey G., San Antonio
Adams, Arthur, Yancey
Adams, Bertha Louise, Pearsall
Adams, Iris, San Antonio
Adams, Jesse, Woodsboro
Adams, Joyce, San Marcos
Adams, Laverta, Richland Springs
Adams, Logan, Medina
Adams, Mrs. Odelle, Smithville
Adams, Peggy, Richland Springs
Adams, Samuel Frank, Yancey
Adams, Thomas E., Long Mott
Adams, Vahn, Johnson City
Adcock, Jennings, Sutherland Springs
Aguirre, Rudy, San Antonio
Albers, Mary Alice, Lyford
Albert, Janice, Baytown
Aldape, Julio, Crystal City
Alderson, L. D., Lampasas
Alexander, Jane, Uvalde
Alexander, Lewis E., Uvalde
Alexander, Mary E., Yoakum
Allan, James A., Freeport
Allen, Bob, San Marcos
Allen, Kitty Sue, Weslaco
Allison, Alan, Mabank
Allison, Danna, Taylor
Allison, Don Craft, Kempren
Allison, Jo Beth, San Antonio
Alsup, Quanah Lea, Hondo
Altenhoff, Darvin, Hamilton
Altenhoff, Martha, Austin
Altenhoff, Marvin, Hamilton
Altenhoff, Mrs. Sarah, Hamilton
Althaus, Fannie, Fredericksburg
Ames, Sandra, Fort Worth
Anda, Willard, Freer
Anderson, Clarence B., San Saba
Anderson, Frances, San Marcos
Anderson, Jack, San Antonio
Anderson, Wayne, Blanco
Andrews, Jeanne, Pharr
Andrews, Mrs. Wayne, San Marcos
Anglin, Susie, Smiley
Appling, Minnie Frances, Prairie Lea
Armstrong, Patricia Sue, Pecos
Arnn, John W., San Marcos
Arnn, Kenneth, Childress
Arnold, Irene, Bertram
Arnold, James, Pawnee
Arnold, Mary Ruth, Rockdale
Arriaga, Flavia, San Marcos
Arthurs, Clell Eugene, New Braunfels
Ashberry, Ellen, San Marcos
Asher, Ruby, San Antonio
Asman, Morrison, Seguin
Atkins, Claude, Blanco
Atkins, Irene Curl, San Antonio
Audilet, Mrs. Clara L., Runge
Austin, Marvin, San Marcos
Autrey, Mrs. E. L., Turnersville
Avrett, Irma, Giddings
Baass, Mrs. Mary Charles, Victoria
Baer, Mary Fenner, Seguin
Baetge, Martha Jo, New Braunfels
Bagley, Nolan Dale, Cherokee
Bailey, Augusta, San Antonio
Bain, Eva Lois, Kenedy
Baker, Audrey, Lampasas
Baker, Autry, Lampasas
Baker, Earl W., Sutherland Springs
Baker, Lottie Lee, San Marcos
Baker, Mary M., Gonzales
Baker, Mrs. Olga, Gonzales
Baker, Patricia, Kingsbury
Baker, Ronald, Prairie Lea
Baldock, La Rue, San Antonio
Baldwin, Edgar Allan, San Marcos
Ball, Fred, Jr., Crystal City
Ball, Lois E., San Antonio
Ballard, John R., Freer
Ballard, Josephine, Stockdale
Baltis, Gary M., Kenedy
Bambuch, Anna Claire, Seguin
Bambuch, Joseph Fred, Seguin
Bosbee, William G., Kyle
Barber, William, Fentress
Barber, Zelma M., Fentress
Borchenger, Juanita, LaVernia
Barkley, Jeffie S., Austin
Barnard, Lenora C., Tuleta
Barnett, Robert D., Weslaco
Barnett, Joy, Burnett
Barre, Chester Ralph, Yoakum
Barrett, Doris, Navasota
Barrington, Billy, Houston
Barsotti, Charles, San Antonio
Bartholamew, James R., San Marcos
Bartley, Elizabeth, Taylor
Barton, Barbara, Buda
Barton, Charles, Georgetown
Barton, Robert C., Jr., Buda
Barwick, Elizabeth Ann, Lolita
Bass, Bettye Jo, Freeport
Bauer, Mary Louise, Gonzales
Basse, Mary Frances, San Antonio
Bates, Mary Lou, Corpus Christi
Batey, Andy, Dewville
Bauerschlag, Marguerite, San Marcos
Baulch, Joe R., Lamesa
Baumruk, Adela, El Campo
Baumruk, Mary, El Campo
Baxter, James M., Batesville
Baxter, Walter L., Batesville
Beal, James, Kyle
Beall, B. T., Jr., Hamilton
Beasley, Edward M., Crystal City
Beaty, Bobby, Kingsbury
Beckett, Rudolf, Doss
Beckmann, Viola, Fredericksburg
Bedner, Joyce, Shiner
Behymer, Delores, Baytown
Belcher, Joyce Marie, Texas City
Bell, Charles, Houston
Bell, William H., Taft
Belt, Peggy Nell, Mathis
Bennett, Martha, Port Arthur
Bennight, Mary Jo, Bastrop
Benton, Charles, Rosenburg
Benold, H. B., Kingsbury
Bergner, Hans, Comfort
Berkley, Katherine Aayes, Dripping Springs
Berry, Alton, Lampasas
Berry, Hugh Lawrence, Monroe City
Besch, Emerson Louis, Cibolo
Best, Margie, Karnes City
Bethke, Ernest O., San Marcos
Bethke, Martha, Clayton, San Marcos
Bettcher, William, Corpus Christi
Betts, Eva Mae, Weslaco
Beversdorff, Mrs. Martha H., Luling
Bexley, Delma Ruth, Aransas Pass
Biddie, Ernestine, San Marcos
Bigley, Mrs. Mabeth, Muldoon
Billings, Herbert, Pharr
Billnitzer, Theodore, Seguin
Bingham, Harvey Gene, San Marcos
Bird, Joe, San Antonio
Bird, Kenneth, Gonzales
Bishop, Jimmy, Houston
Black, Jack H., Junction
Black, Mrs. Jewel C., Temple
Blair, Mary Sue, San Marcos
Black, Thomas, Junction
Blakemore, Mrs. Ethel, Victoria
Blakeney, Lorenz Lane, Schulenburg
Bland, Freddye Beth, Austin
Blauvelt, Bruce, San Saba
Blessington, Clem, Altair
Blocker, Thomas, Rockdale
Bloomquist, Bobbie Dean, Cost
Blunt, Billie Jo, San Antonio
Bobo, Wesley, Wills Point
Boddeker, Julia Ann, Houston
Bodemann, Mrs. Ailien S., Lockhart
Boehm, Allene, Placedo
Boehm, Richard F., New Braunfels
Boemer, Alfred, Beeville
Bogatto, Anthony Joseph, Jr., La Marque
Bond, Alan, Ropesville
Bone, Juanice, Burnet
Boney, Delbert D., Ranger
Bonham, Wilma Lou, San Antonio
Bons, Faye, Itasca
Boothe, Marie Dahl, Yoakum
Boothe, Maurine, Gonzales
Borchers, Elizabeth Ann, Schulenburg
Boubel, Gladys Sue, Eagle Pass
Bouligny, J. E., El Campo
Boulin, Patsy, San Marcos
Boultinghouse, Jimmie, Kempner
Boultinghouse, Roy Lee, Kempner
Bouden, Robert W., San Marcos
Bowers, Helen Marie, Palacios
Box, Birdie Nell, Llano
Boyd, Everett M., Dallas
Boyd, James Robert, San Marcos
Boysen, Elsie, Houston
Bracken, Annie Bell, Inez
Bradley, R. Joann, Columbus
Bradley, William W., Buda
Braga, Jessie Lu, Union, Iowa
Brame, Richard E., San Marcos
Brand, Bernice, San Antonio
Branon, Jessie E., Jr., San Marcos
Brasher, Flora, San Antonio
Brauner, Marilyn, San Marcos
Brawner, Edward, Seguin
Brazil, Patsy C., San Saba
Breland, Irene, San Marcos
Breland, Kathleen, San Marcos
Bretzke, Jeanette, Geronimo
Bretzke, Samuel, New Braunfels
Brewer, Victoria, London
Brindall, Jo, Quanah
Brigance, Ralph, New Gulf
Brigham, Grace Alice, Lockhart
Brigham, Patt, West Columbia
Bristow, Patsy, Franklin
Brite, Iris, Pleasanton
Britt, Wilma, Baytown
Brock, Ann, Cameron
Brookes, Bebe Doris, Thompsons
Brooks, Janet, San Antonio
Broom, Mrs. Lillian, Pleasanton
Broussard, Barbara, Luling
Browder, Edsil Wilson, Gause
Brown, Betty Jane, Cuero
Brown, Betty S., New Gulf
Brown, Bobby Leonard, San Saba
Brown, Carolyn, Stafford
Brown, Charlene, San Marcos
Brown, George, Pharr
Brown, Kenneth M., Austin
Brown, Monte, Austin
Brown, O. V., Jr., Beeville
Brown, R. H., Runge
Brunette, Paul, Austin
Bryan, Jerald Dean, Comfort
Bryan, William, Seguin
Brymer, Bufford, Corpus Christi
Bucek, James F., Hallettsville
Buch, Lesle R., New Braunfels
Buchmann, John W., Luling
Buehring, Effie W., Yoakum
Buell, Annabel, Pilot Point
Buffington, Relta Mae, Chriesman
Bunch, Billie, Austin
Bunker, William, Davilla
Burdette, Betty Ray, Buckholts
Bungum, Ruth, San Marcos
Burke, Mrs. Hattie, Gonzales
Burke, Paul, Davilla
Burke, Rosemary, Davilla
Burkholder, Dennis L., San Antonio
Burleson, Forrest, Baird
Burlingame, George, Brownsville
Burnett, Kathleen Ann, San Marcos
Burns, Dorothy Jo, Houston
Burns, Gloria, Smithville
Burns, Ralph Eugene, Iraan
Burrow, Edgar A., Brady
Burrow, Ruth, San Antonio
Burrows, Sherman Douglas, San Antonio
Burrows, Shirley Sue, San Antonio
Burrus, Lucy May, Mountain Home
Burt, Emma K., San Antonio
Burter, John, Houston
Butler, Virginic Helen, Pettus
Bynum, John Ray, Elgin
Bynum, Weldon, New Braunfels
Byrom, Travis C., Poteet
Cadenhead, Mrs. Velda, Prairie Lea
Caffey, Clement, Rockdale
Caffey, Clifford, Buckholts
Cagle, Richard, Bartlett
Caldwell, Allen Ray, Newgulf
Caldwell, Joe, Marquez
Callaghan, Charles, Elgin
Callaway, Bill, San Marcos
Callaway, Tommy, Hebbronville
Callaway, William, San Antonio
Cameron, Sue, San Antonio
Campbell, Joe, Kenedy
Campbell, Rosalyn, Pearsall
Campbell, Mrs. W. G., Gonzales
Caperton, Ester Lea, Lockhart
Caraway, Loren, San Marcos
Cardenas, Maria Lusia, Carrizo Springs
Carleton, Calmar Morris, Loleta
Carley, Vernelle, Seguin
Carlisle, Roy, Staples
Carlson, Ernest, Edinburg
Carman, Frank, San Marcos
Carman, Lynn, San Marcos
Carnes, Mrs. Ruth, Mason
Caron, Charles, George West
Carrasco, Richard, Moore
Carroll, Adeline, Red Rock
Carroll, David, Angleton
Carson, Jim, Burnet
Cartes, Edgor, Luling
Carter, Mary Nell, San Marcos
Cascio, Anthony, Austin
Casy, Avis, Troy
Cater, Bessie Lynn, Temple
Cater, Dorothy, Temple
Cavazos, Carmen, Caldwell
Cavender, R. M., Uvalde
Chambers, Robert, Seguin
Chambliss, Gene, Premont
Chambliss, Norman, Premont
Champion, Zanty, San Marcos
Cheyney, Trent, San Marcos
Churchill, Elton, Three Rivers
Churchill, W. Joe, Three Rivers
Chvotka, Mary Ann, Jourdanton
Ciochett, Demund, San Marcos
Clarida, Wilma Lee, Sebastian
Clark, Mrs. Bessie Mae, Yoakum
Clark, Beverly Bess, Yoakum
Clark, Mrs. Carrie, Falls City
Clark, Fritzie, San Antonio
Clark, Mrs. Gladys, Caldwell
Clark, Robert, Lockhart
Clark, William, San Antonio
Claybrook, Vance, Refugio
Clayton, Charles, San Marcos
Clennan, Joseph, New Braunfels
Cleveland, Josephine, Lockhart
Clitheroe, Billy, San Marcos
Clough, Robert, Orange
Cody, Bill, San Antonio
Cody, Charles, Burnet
Coers, Jerry, San Marcos
Coers, John, San Antonio
Cole, Billy, Houston
Cole, Guy, Boerne
Cole, Joann, Bertram
Coleman, LaNelle, San Marcos
Coleman, Shirley, San Antonio
Colgin, Charles, Kyle
Cone, Patricia, Luling
Conn, Roy, Blanco
Connor, Aikin, San Antonio
Connor, Mimi, Caldwell
Connor, Parrick Gayle, Caldwell
Contreras, Joe, San Marcos
Conway, Pat, Elgin
Cooper, Mrs. Clem, Jourdanton
Coopwood, Kate Ellis, Lockhart
Copeland, Philip, Daisetta
Corbell, Ernestine, Bastrop
Corder, Bobby, Lockhart
Cordes, Jeanette, Fayetteville
Corgey, Billie Colleen, Goliad
Corley, Karen, San Marcos
Corley, Melvin, San Marcos
Cornelius, Jerry, New Braunfels
Costantino, Richard, Stockdale
Courtney, Richard, Big Wells
Covington, Mary, Mathis
Cowan, Elizabeth, San Marcos
Cowan, Jean, San Marcos
Cowan, John, San Marcos
Cox, Tommie, Temple
Cox, W. J., Johnson City
Cramer, Mrs. Pearl, San Antonio
Cramer, William, San Antonio
Cravens, Jo Ann, Brownwood
Crenshaw, James, Leakey
Crenshaw, Maxyne, Mathis
Crenshaw, Pauline, Ingram
Criswell, Mrs. Olga, San Marcos
Crockard, Gayle, Pettus
Crook, Mrs. Lizzie, Martindale
Cropp, Charles, San Marcos
Crozier, Robert, San Antonio
Cryer, Billie Jo, Bartlett
Cude, Mrs. Helen, San Marcos
Cunningham, Emmett, Corupland
Cunningham, James, San Antonio
Curnutte, Mary Sue, San Antonio
Curry, Clem, San Antonio
Curry, Rita, Belton
Curtis, Harold, Mirando
Curtis, Iram Deane, San Antonio
Curtiss, Maria, San Marcos
Cutshall, Leila Eugenia, Breckenridge
Damron, Sibyl, Blanket
Daniel, Billie, Bertram
Daniels, Harold, Baytown
Donmier, Herbert, Mirando City
Donnelly, Nelda, Lytton Springs
Dannelly, Thomas Edward, Lockhart
Darilek, Anton William, San Antonio
Dauchy, Norma M., Fentress
Davenport, William E., Dewville
Davidson, James M., Carrizo Springs
Davidson, Mrs. Geneva (J. M.), Carrizo Springs
Davis, Alvis, Meridian
Davis, Bertran, Austin
Davis, Charles, Austin
Davis, Mrs. Clara, Caldwell
Davis, Estelle, Luling
Davis, Faye Louis, Barnet
Davis, Harry, Elgin
Davis, Homer L., Jr., Victoria
Davis, James W., Austin
Davis, Lucille N., San Antonio
Davis, Marjorie, La Pryor
Davis, Raymond F., Seguin
Davis, Winona, Luling
Davison, Jimmy Graham, Smithville
Dawes, Donald Gene, Lolita
Day, Alvin, San Marcos
Deal, Frances, Waller
Dean, R. Jimmy, Campwood
Deane, Frances, San Antonio
DeBerry, Dorothy, Gonzales
Dedeke, Walter, San Marcos
Dees, W. C., San Marcos
DeFoor, Margaret, El Campo
Deihl, Harvey, Weslaco
Delavan, Erin Macon, Devine
Dennis, George, Buda
Denson, Mary Lou, Poteet
Dentler, Ruby, Meyersville
DePasqual, Francis R., New Braunfels
Dervage, Mary Ruth, Fulton
Deitmann, Dorothy Selma, Stockdale
Dettman, M. Roberta, Stockdale
Devall, Sam, San Marcos
DeVassie, Harry, New Braunfels
Devillier, Joyce, Anahuac
Deviney, Mary, Prairie Lea
Deviney, Robert R., Martindale
DeWald, Mary Lee, Aransas Pass
Dibrell, Raymond A., Jr., Weslaco
Dickens, Bettie, Nueces
Dickens, Jimmie Dick, Kyle
Dickey, Billie Jean, New Braunfels
Dierlam, Dennis Allison, Jr., Angleton
Dierschke, Barbara Ann, Sealy
Dietert, Mrs. Margaret, New Braunfels
Dietz, Elgin Max Conrad, San Marcos
Dilleshaw, Joyce, La Feria
Dillon, Mary Ann, Buda
Dirks, Donald, Tuleta
Dirks, Robert L., Tuleta
Disbrow, Lynnford Earl, La Porte
Dittman, Hulda Pearl, Doss
Diver, Jack, Bay City
Dix, Patricia, San Marcos
Dobbs, Billy, San Marcos
Dodds, Mrs. Jessie A., Cuero
Dodgen, Elizabeth, Blanco
Doerr, Kermit, Seguin
Dolezal, Wilma Miriam, San Antonio
Dominguez, Olga, San Marcos
Dominguez, Raul G., San Marcos
Donaldson, John E., Flat
Donop, Carleton, Mason
Donovan, James E., San Marcos
Douglass, Martha Ruth, Charlotte
Dowling, Ora Marie, San Antonio
Dozier, Eddie M., Lockhart
Drake, Charles F., George West
Dreibrodt, Weldon W., San Marcos
Dromgoole, William, Kenedy
Drozd, Gilbert, Hallettsville
Dry, Donald, San Marcos
DuBois, Charles D., Pearsall
DuBois, Francis S., San Marcos
DuBois, Victor G., Jr., Corpus Christi
DuBose, Charlie Pat, Devine
Dulin, James Robert, San Antonio
Dulin, Marilyn, San Antonio
Dunn, Robert Ray, Rosenberg
Dunn, William, Fort Hood
Duran, James William, Jr., Lockhart
Duvall, Scotty, Leander
Duyer, Jack, Seguin
Dwyer, Willard, Twin Falls
Dye, Everett, Mirando City
Dyer, Milton, San Marcos
Dyer, Wilma Ruth, San Marcos
Dykes, Cecil, Farwell
Earley, (Claude) Scottie, Johnson City
Early, John E., Prairie Lea
Earnest, Edna, Del Rio
Easley, Billie Lu, San Antonio
Easley, Jimmie Sue, San Antonio
Ebaugh, Mrs. Henrietta L., San Marcos
Echols, Joann, Kyle
Edge, Carroll, Spicewood
Edge, Lyle, Spicewood
Edwards, Arthur, San Antonio
Edwards, Jerrye, Pawnee
Edwards, Mary Nell, Wetmore
Edwards, Opal F., Llano
Edwards, Ruth Ann, Bellaire
Edwards, Travis A., Austin
Ehrhardt, Altheh, Pharr
Eickenroht, Ralph A., Seguin
Eichman, Alvin L., Pleasanton
Eisele, Max, Jr., Houston
Elam, Joy Marie, Staples

DIRECTORY

Elder, Dorothy, Houston
Elizondo, Refugio, Pearsall
Ellington, Charles W., Alvin
Elliott, Bob (Robert), Lampasas
Elliott, Dale, Hext
Elliott, Dorothy, San Marcos
Elliott, Norman, San Marcos
Elliott, Richard Neal, Austin
Elliott, (Douglas) Wayne, Kenedy
Ellis, Cecil B., Dublin
Ellis, Harvey C., Jr., Somerset
Ellis, Hazel Pamela, San Antonio
Ellis, Kathleen Reily, San Marcos
Ellis, Patrick M., San Marcos
Ellis, Samuel W., Jr., Staples
Ellison, Gordon F., San Antonio
Elolf, Galen Ray, San Antonio
Engdahl, Beverly, Rochelle
Engelking, Elizabeth, Greenville
Eppler, Pat, Mason
Erben, Alfred R., New Braunfels
Estes, Mary Jane, Pleasanton
Etheredge, Lillo M., Austin
Euton, Elton E., Refugio
Evans, Mrs. Beulah K., Medina
Evans, Eutah C., Medina
Evans, Larry, Yancey
Ewing, Edna W., Floresville
Ewing, Mabel B., Floresville
Ewing, Margaret Leona, Floresville
Ewing, (Mrs.) Mary, San Marcos
Ezzell, Mrs. Fleta Mae, Poth
Fairchild, Florence, San Antonio
Falhe, Joyce, Weimar
Falke, Mrs. Lorine, Giddings
Falls, Billy, San Marcos
Fanett, Mary, Cuero
Fannin, Billy, Austin
Farr, Barnie, Collinsville
Farr, Mrs. Melba, Quanah
Farris, Edward, San Antonio
Farrie, Joe, Carrizo Springs
Farris, Joe Curtis, Mercury
Faseler, Clinton, Yancey
Fehrenkamp, Bernadine, Columbus
Felcter, Ray Val, New Braunfels
Feltner, Fred, San Marcos
Ferguson, Charles, Lockhart
Ferguson, Doris, Lockhart
Ferrero, Edward, San Antonio
Ferrero, Herbert, San Antonio
Fertsch, K'Rae, San Antonio
Field, Willie Lynn, Lockhart
Fielder, Jimmy, Sweetwater
Finch, Bobby, Bruni
Fine, Nathaniel, Dripping Springs
Fink, Annette, Cost
Finnell, Ivan, San Antonio
Finnie, Herb, San Marcos
Fischer, Elva Rae, New Braunfels
Fisher, Bob, Marlin
Fitzgerald, Mrs. H. L., Caldwell
Fizer, Mrs. Blanche, Austin
Flach, Alfred, Comfort
Flach, Mrs. K. Ida, Comfort
Flanagan, John, New Braunfels
Flatt, Wyverne, Meridian
Fleming, Billie Gene, Llano
Fletcher, Louise, Austin
Fload, Joe, George West
Flores, Sam, San Marcos
Floyd, Genena, Austin
Floyd, John, Gonzales
Floyd, Walter, Austin
Fogle, Dorothy, Austin
Fohn, Charles, Hondo
Ford, Wallace, Pleasanton
Forrest, James, Corpus Christi
Foss, Clarence, Johnson City
Foster, Dorothy Jean, Rosenberg
Foeich'e, Leary, San Marcos
Franklin, Mallory, Marble Falls
Frankum, Margaret Sue, Glen Fiora
Frazier, Jack, Wimberley
Frazier, Willard, Brownsville
Freeland, Jack, Baird
Freels, Rar, Thrall
Freeman, Jeanette, San Marcos
French, Ina Ruth, Fentress
Fresh, Nannie, Uvalde
Fricks, Fred, Bayside
Frisbie, Lucille, San Antonio
Frisby, Jon, San Antonio
Froh, Joe, San Marcos
Frymire, Sybil, Jarrell
Fuchs, John, New Braunfels
Fusselman, Charles, San Antonio
Gailey, Jo Ann, San Antonio
Galloway, Ann, Franklin
Galloway, Clifton Earl, Galveston
Gandre, James, Cost
Gant, Mrs. Thomas, Martindale
Garcia, Andrea, Asherton
Garcia, Carmen Ileana, Laredo
Garcia, Gilbert, Beeville
Garcia, Rosaura Garcia, San Marcos
Gardner, Marvin, Pettus
Garison, Jack, Buda
Garner, Freda, Stockdale
Garrett, Roy, Cameron
Garrison, Beatrice Maurcene, Three Rivers
Garvey, Frank Lee, Anahuac
Gary, Billy, San Marcos
Garza, Andrew T., Floresville
Garza, Edward D., San Marcos
Gault, Billie Joyce, Round Rock
Gayle, Herbert, Mirando City
Gayle, Robert, Angleton
Geiger, Paul W., San Marcos
Genty, Philip, Refugio
Germer, Leonard, Maxwell
Gibb, Minnie F., Fowlerton
Gibson, Gailya, Burnet
Giesen, Lenora Davis, San Marcos
Giesenechlag, Celia B., Schertz
Gilbertson, Richard, Hammond, Indiana
Gilbreth, Buster, Smiley
Gilcrease, Lewis, Bayside
Gilleland, Patsy B., Temple
Gillette, Mrs. Alma, New Braunfels
Gillis, James, Fentress
Glaeser, Betty Ann, Seguin
Glazener, James V., Temple
Glazner, Max, San Antonio
Glazner, Robert Louis, San Antonio
Glick, Pat Lanelle, Alice
Gliddon, Charles, Johnson City
Glosson, J. F., Dripping Springs
Glover, John, La Grange
Gobble, Bonnie Lou, Brownsville
Goetzel, Kenneth W., Poteet
Goetzel, Mary Louise, Pettus
Goff, Lillie Mae, Thompsons
Gohlke, Lillian, Cuero
Gohlke, William C., Yorktown
Golson, James L., Burkett
Goodnight, Ray T., Austin
Goodnight, Wayne G., Holland
Goodrich, Jo Ann, Houston
Goodson, Mrs. Juanita S., San Marcos
Gordon, Bobby, San Marcos
Gordon, Geraldine, Pharr
Gorrell, Gordon, Kerrville
Gorrell, Mrs. Sylvia (Crosswhite), Kerrville
Gottwald, Norwood H., Harwood
Graham, Doris, Luling
Graham, Edward A., San Antonio
Graham, Marie H., San Antonio
Gray, (Billy) Douglas, New Braunfels
Gray, Loralna, Uvalde
Gray, (Mrs.) Mary Seeligson, San Antonio
Grayson, Mary Blanche, Houston
Greco, Irma, San Antonio
Green, Blanche, Cuero
Green, Mollie P., Yoakum
Greer, Jack, Burnet
Gregg, Mary Louella, Kingsbury
Gregory, Robert B., Big Wells
Grice, Garland, Lockhart
Grier, Marilyn, San Marcos
Griffin, Bill, Weslaco
Griffin, Billie A., Bastrop
Griffin, Dennis W., Harlingen
Griffin, George M., Elgin
Griffin, Shirley, Sabinal
Grisham, Jo Ann, Asherton
Groce, Mrs. Viola, Caldwell
Gross, Charles, Rockdale
Grote, Helen, Fredericksburg
Grote, Walton, Mason
Groves, Phyllis Rhea, Brownsville
Guerrero, Alfred, Jr., San Marcos
Guerrero, Dora, San Marcos
Guess, Ben R., Weslaco
Guess, Colleen Schneider, Lockhart
Guilford, Dorothy, San Marcos
Guilford, H. Boyd, Jr., San Marcos
Gulledge, Joe Henry, Chico
Gunkel, Mary Agnes, Beeville
Guffery, James, San Marcos
Haas, Herbert, Fredericksburg
Haby, Ernen, Vanderpool
Hadsell, Jack, San Marcos
Hahn, Cecil, San Marcos
Hahn, Ruby Lee, Bay City
Haines, Andrew, Mason
Haines, Mrs. L. W., Cotulla
Hair, Doylene, Pawnee
Haby, Maurine, Austin
Hall, Bobby, San Marcos
Hall, Earl F., Jr., San Antonio
Hall, Julian, San Marcos
Hall, Mabel S., San Marcos
Hall, Margie, San Marcos
Haller, Richard Louis, San Antonio
Hallmark, Lawrence Lee, Dublin
Hamilton, Hattie, San Marcos
Hamlett, James R., Lockhart
Hanacek, Laddie, Schulenburg
Hanak, Mark, Hallettsville
Hancock, Russell, Waelder
Hanks, Eugene, Gonzales
Hannan, Charles, Taylor
Hannan, Jack, San Marcos
Hardt, Lloyd, Hondo
Hargrove, Mrs. Marie Erickson, La Feria
Harlow, Carlos Dean, Llano
Harr, Lee, Cotulla
Harrell, Barbara Ruth, Gatesville
Harris, Bernardene, George West
Harris, Geraldine Moore, Dale
Harris, Herselle, Dale
Harris, Joe, Rockdale
Harris, John, Kenedy
Harris, Lou Beth, San Antonio
Harris, Wilborn Ellis, Monroe City
Harris, Yvonne, George West
Harrison, Hargus, Leming
Harrison, Wayne, Leming
Hartman, Mrs. Muriel, Yorktown
Haslsr, Nellie, San Antonio
Hatcher, Gilbert, Little Rock, Ark.
Hatchett, Jim, Baird
Hathaway, Allie, New Braunfels
Haverlak, Leala, Kenedy
Havlik, Annie, Hallettsville
Hawkins, Joe, Cameron
Hay, Sallie Ruth, San Antonio
Hayden, Jimmy Nolen, Rockport
Hayes, Oma, San Marcos
Haynes, Helen, San Marcos
Hays, Ned, San Antonio
Hays, Sylvia Dale, Bertram
Hearn, Calvin, Austin
Hearn, Mildred, San Antonio
Heather, Charlie, Johnson City
Hefner, Frank, New Braunfels
Hegmann, Ladima Ann, La Marque
Heimer, Archie, New Braunfels
Heinemeier, M. F., Mason
Hejtmancik, Marvis, Caldwell
Heige, Martin, Brady
Hellums, Jess, Dale
Hemby, Sammie Gerald, Kenedy
Hemmi, Marionell, Hallettsville
Hemphill, Ray, Red Rock
Henderson, Carolyn, Uvalde
Henderson, Wesley Gordon, San Antonio
Hendricks, Dorothy, Thorndale
Hendricks, Juanita, Thorndale
Henke, Mabel, Morris Ranch
Henne, Imogene, New Braunfels
Henry, Golda, San Antonio
Henry, Joan, Nixon
Henry, William Otis, Tilden
Hensch, Anna Belle, Rosenberg
Hensley, John Briggs, Tuleta
Hernandez, Estella, Poteet
Hernandez, Feliz, Brady
Hernandez, Frank, San Marcos
Hernandez, Rudy, Poteet
Herridge, Jim, Austin
Herrington, Wendell Grace, San Antonio
Hickman, Landrum, Austin
Hickman, Marjorie Beth, Ozona
Hicks, J. M., Austin
Hicks, Mary Dean, Thompson
Hicks, William, San Antonio
Higbie, E. Lewis, San Antonio
Higgs, Dorys, San Marcos
Higgs, Willie, San Marcos
Hightower, Johnny, Dublin
Hill, Carolyn, Beeville
Hill, Charles, Martindale
Hill, William, Sealy
Hinderer, Helmuth Erwin, Guatemala
Hines, William, San Marcos
Hinkle, George, Donna
Hitzfelder, Dorene, Spring Branch
Hix, John Denham, LaFeria
Hobbs, Loretta, Pharr
Hobson, Blanche, Hunt
Hodges, William, Stonewall
Hoerman, Mrs. Trilby Lome, Austin
Hoerster, Royce, Mason
Hague, Cora, Fentress
Hohman, Ann, Dripping Springs
Holcombe, John P., Floresville
Holden, Robert, Fischer
Hollek, Elizabeth, Weimar
Holley, John, Rockdale
Hollingsworth, Damon, San Antonio
Hollingsworth, William, Dallas
Hollon, Tommy, Brownsville
Holloway, Thomas, San Marcos
Holt, Catharine, Laredo
Holt, Dale, San Antonio
Holt, Lynn, San Marcos
Holton, Ruby, Victoria
Hooper, Lillian, San Antonio
Hopkins, LaRue, San Saba
Hopkins, Sally, San Antonio
Hopper, Jesse, Elgin
Hopson, Paul, San Marcos
Horak, Eugene, Caldwell
Horlen, Lyla Fay, Willow City
Hornsby, Leah, Austin
Hornung, Darlene, Mason
Hornsman, Robert Eugene, La Porte
Horstmann, Margaret, Cameron
Hortness, Darrell, Pharr
Houghtaling, Marilyn, Brownsville
Howard, Bernice, Junction
Howard, Ed, Brownsville
Howe, Mrs. Myrtle, Raymondville
Howell, Mrs. Henrietta, Victoria
Hoyer, Thomas Henry, Moulton
Hudson, Nelda, Three Rivers
Huffman, Jack, Shiner
Huffman, John Harden, Temple
Huggins, Beulah, Austin
Huggins, Jimsey Ann, Orange Grove
Hughes, Mrs. Arlie, Christine
Hughes, Kenneth, Lytle
Humphreys, Gene, Angleton
Hunt, Don, Austin
Hunt, Jack, Pleasanton
Hunt, Kay, Wimberley
Hunter, Myrtle, Floresville
Hunter, Thelma Mitchell, Miles
Hunziker, Doris, Houston
Hurley, Wanda, Mason
Hyatt, Cecil, San Marcos
Hylton, Albert, Georgetown
Icke, Marquerite B., Victoria
Ikels, Kenneth, New Braunfels
Ing, Jean A., Eagle Pass
Inglet, Billy, San Marcos
Insall, Mary Jane, Boerne
Introcaso, Anthony D., New York City
Isenberg, Kelsy C., Humble
Iverson, Arnold, Belton
Ives, Ronald, Ingleside
Ivicic, Clifford, Taylor
Ivy, Van, Johnson City
Jackson, Betty Ann, San Marcos
Jackson, Dixie, San Marcos
Jackson, Jack, Medina
Jackson, Leila A., San Marcos
Jackson, Marcus, San Marcos
Jackson, Martha, San Marcos
Jackson, Thomas, San Marcos
Jacoby, Reuben, New Braunfels
Jaime, Ramiro, Asherton
James, Edwin, Three Rivers
James, Mona, Lampasas
James, Willard Faye, Lockhart
Janak, Edward, Hallettsville
Janecek, Betty, Charco
Janney, William, Lytle
Jasek, Doris, Taylor
Jenkins, Mrs. Bernice H., Bastrop
Jenkins, Joyce, Rockspring
Jennings, Edith, San Marcos
Jett, Eleanor Grace, Wharton
Jimminez, Rogerio, Cameron
Jircik, Jimmy, Rosenberg
Jobes, Francis John, Kerrville
Johanson, Dale, Cherokee
Johanson, Milton, Cain City
Johnson, Allen, San Antonio
Johnson, Davis, Menard
Johnson, Edna Earl, Valley Mills
Johnson, James, Kenedy
Johnson, Robert C., San Antonio
Johnson, Ruby Lee, Weslaco
Johnson, Thomas, Cedar Valley
Johnson, William Joseph, San Marcos
Johnston, Frances Oleta, Buda
Johnston, Juanima, San Marcos
Johse, Henry D., Freeport
Jones, Bobby R., Gilmer
Jones, Horace, Belton
Jones, Joyce, Hearne
Jones, Mary, Pecos
Jones, Richard Jabez, Cameron
Jones, Roy Glenn, Gilmar
Jones, Tom N., Brownwood
Jones, Zuma L., Brownwood
Jordan, Elsie, San Antonio
Jordan, Jack, San Marcos
Jordan, Ona, Austin
Jordan, Walter, Jr., Mason
Jordan, Wilbur James, Mason
Jordan, William E., Stockdale
Joy, Lorraine, Henly
Jubela, Clara, Sequin
Juel, Gwen P., San Marcos
Jung, Paul, Comfort
Jurecka, Lawrence Red, San Marcos
Kahlich, Bernice, Schulenburg
Kanz, Virginia, New Braunfels
Kasch, Milton, San Marcos
Kasper, Lillian, Giddings
Kealey, James E., Texas City
Keir, Jerome B., San Antonio
Kellerman, Llew, San Marcos
Kelley, Edrie, Lockhart
Kelley, Floyd, Bastrop
Kelley, Maurice, Gonzales
Kelley, Patsy Ann, San Marcos
Kelley, William Howard, Lockhart
Kelley, Wilma, San Antonio
Kelly Mary Lou, San Antonio
Kemp, Jimmy, Mart
Kendrick, Louis George, Karnes City
Kendrick, Nahanel, Karnes City
Kennedy, Hubert H., San Marcos
Kercheville, Mack, San Marcos
Key, Mary, San Marcos
Key, Pat, San Marcos
Kieke, Clinton, Carmine
Kieke, Nelson, Burton
Killough, Billy Arthur, Devine
Kilpatrick, Kenneth L., Lexington
Kinney, Corima, Luling
Kinney, Kay, Luling
Kinser, James, San Marcos
Kirchoff, Gilbert, Seguin
Kirk, Nolan Ray, Gause
Kirkland, Bobbie Louise, Corpus Christi
Kirkman, Annette, Thorndale
Kirkpatrick, Nell, Austin
Kirkpatrick, Kerney, Lockhart
Kirksey, Vance, Lockhart
Kirschke, Barbara, Houston
Kirschke, Doris Ann, San Antonio
Kiser, Leona L., Falfurrias
Klages, Eugene, Hallettsville
Klaus, Erwin, Cuero
Kleiuschmidt, Helen, Seguin
Klett, Robert A., Fredericksburg
Klinger, Carolyn, Houston
Knapik, Robert, Lott
Knebel, Julius F., Austin
Kneese, Allen, Fredericksburg
Knight, Robert Clay, Austin
Knipe, Betty, Houston
Knutson, Ocie L., Placid
Kocian, George, Panna Maria
Kohut, Kenneth, San Marcos
Kolar, Irving, Flatonia
Kolodzie, Dora Dell, Karnes City
Kolodzielczyk, Paul, Runge
Konvicka, Vernice, Schulenburg
Konz, Max A., Weimar
Kotara, Anna, Falls City
Kothmann, R. B., Mason
Kotrla, Rosalie, Thrall
Krafft, Jack H., Long Beach, Calif.
Krause, Eugene L., New Braunfels
Krause, Herbert, San Antonio
Krause, Norman Dee, New Braunfels
Krause, Phil, Newgulf
Krause, Victor, Pharr
Kreczmer, John A., San Marcos
Kroll, Jack, Round Mountain
Krueger, Clyde, Taft
Krueger, Kathryn, San Antonio
Kubel, Benjamin, Philadelphia, Penna.
Kubena, Carol, Hallettsville
Kuehlen, Laura, New Braunfels
Kuenstler, Frank L., San Marcos
Kuenstler, Juana Lee, Corpus Christi
Kuben, Iva Mae, Moulton
Kuhn, Aubrey, Dripping Spring
Kunkel, Bob, Elgin
Kuretsch, Gilbert, Marlin
Kuretsch, Orpha, Seguin
LaBauve, Fred Brown, Edna
Labenske, Alta, San Marcos
Lackey, Hugh Lee, Camp Wood
Lackey, Lavonne, Pharr
Lackey, Jr., William Clemons, San Marcos
LaForge, Paula Kae, Marble Falls
Laechelin, Betty Jo, Dilley
LaForge, Sidney Worman, Marble Falls
Lagnane, Donald D., Temple
LaGrone, Edward L., San Antonio
Lamarr, Rebecca Deirdre, San Marcos
Lancaster, James, Brownwood
Lange, Patricia Ann, San Antonio
Laredo, Victor, Freer
Lassig, William G., New Braunfels

Lassiter, David, Raymondville
Lauersdorf, Joy, Houston
Laurence, Dawn, Willow City
Lay, Mollie Sue, Nixon
Layton, Robert Perry, San Marcos
Layton, Tommy, San Marcos
Lea, Helen Ann, Port Arthur
Leath, Alta Joan, Wimberley
Lee, Valdon, Smiley
Leeper, James, Austin
Leffingwell, Rudy, San Marcos
Lehmann, Mildred, Johnson City
Lehuhoff, Fritz, Seguin
Leifeste, Donald, Gonzales
Leifeste, Maurice, Art
Leinneweber, Ruby Mae, San Marcos
Leinneweber, Steve R., San Marcos
Lemen, Robert, San Juan
Lemoine, Marilyn, Laredo
Lemons, Velma Fay
Leonard, James Ross, Johnson City
Leonard, Kittie Clyde, Johnson City
Leonard, Yvonne Grace, Johnson City
Lewis, Benny, Austin
Lewis, E. F., Richland Springs
Lewis, Frances, New Baden
Lewis, Grace Lorene, Bandera
Lewis, Hugh L., Bandera
Lewis, James C., Caldwell
Lewis, Martha Nell, Cameron
Lewis, Marvin Lee, Marble Falls
Lewis, Stanley, Spicewood
Leyendecker, J. T., Columbus
Light, Aileen, Smiley
Light, Lawrence, Cherokee
Lightfast, Mrs. Rawena, Austin
Lightfast, Tom F., Smithville
Lind, Mary, Elgin
Lindemann, Alfred, Jr., Bartlett
Linn, Charles, San Juan
Linnartz, Dorothy, New Braunfels
Lipscomb, Allen Millett, La Feria
Lipscomb, Joel N., Gonzales
Liska, Lucy Martha, Weslaco
Little, Patricia Ann, Dilley
Lochte, Dorothy, Fredericksburg
Loch, William Yale, Austin
Lockard, Frances Wilson, San Marcos
Lockard, Jr., Otis, San Marcos
Locke, Shirley, Del Rio
Lockhart, Dewey Hulen, Normanna
Loewe, Harold, Carinine
Lohn, Burton, Floresville
Long, Archie Trueitt, Jr., San Marcos
Long, Ida Lan, Bastrop
Lopes, Nick, Houston
Losey, Mrs. Ann, Jourdanton
Lott, Billy Jean, San Antonio
Lott, Charles M., Holland
Loveless, Mrs. Gozelle, San Antonio
Low, Almeda, Gonzales
Lowden, Aubrey, San Marcos
Lowry, Don, Austin
Lowther, Clyde, Buda
Lozano, Raymond, Laredo
Lozano, Rodrigo, Laredo
Luckett, Frances, Fentress
Lundy, Jack E., Union, Iowa
Lyons, Russell T., San Marcos
McBride, Jimmy, Hull
McBride, Evelyn M., Kerrville
McBryde, Ramona, Kerrville
McCall, Lyons Williams, Jr., Newgulf
McCall, Patricia Ruth, Flatonia
McCanlies, Linda, Journanton
McCann, John, Newport, Rhode Island
McCarthy, Pearl, San Marcos
McCarty, Royce, Dublin
McCasland, San Marcos
McCauley, Jean, San Antonio
McCauley, Virginia, Brenham
McCormick, Annie Mae, Cuero
McCormick, Earl Charles, San Marcos
McCoury, James L., San Saba
McCoury, Marceil, San Saba
McCown, Carolyn Rae, Houston
McCoy, Alta Jean, Robstown
McCoy, Bobby, Austin
McCoy, Wilma Hillyer, San Marcos
McCullough, Mrs. Elsie, Gonzales
McDaniel, Robert Crittenden, Kerrville
McDannald, Norma Irigg, Wimberly
McDavid, Dorothy, Rochelle
McDonald, Rudy L., Luling
McDonald, Vernon, Katy
McEntyre, "J. F.", Lytle
McGehee, Alex, San Marcos
McGehee, Betty Joan, Newgulf
McGehee, Della Bea, Austin
McGrath, William, Rockport
McGregor, Mary Jane, San Antonio
McGregor, Mary Margaret, Corpus Christi
McKenzie, Marlene, Betram
McKinley, Arthur Earl, Pearsall
McLaughlin, Billy, Taylor
McLeod, Nora Sue, Dallas
McMahan, Norma Dell, Dale
McMahan, Ross, Prairie Lea
McMillan, Pat, Houston
McMurray, Billy, Belton
McMurtry, Helyn Sue, Temple
McNeese, Bobby, Freer
McNitt, Naomi Rosamond, Houston
McQueen, Everett, San Marcos
McQueen, Mattie, Killeen
McSwane, Glenda, Luling
McWhorter, Mrs. Agnes, Rosanky
Madison, Norma, Del Rio
Mahaffey, Glenn, Sulphur Bluff
Maler, Mildred, Sealy
Mallory, Doralyn, Baytown
Mandel, Hortense, Seguin
Maner, Nila Mae, Harper
Manske, Ruth, San Marcos
Maples, Evangeline, San Antonio
Marek, Rudy, Jr., Gonzales

Maresh, Mrs. Adell, Caldwell
Marks, Mattie Mae, Heidenheimer
Marlott, Mrs. Belva, San Antonio
Marmolejo, Irma, Yorktown
Marmolejo, Noe Jaime, Yorktown
Marsh, William Robert, Abilene
Marshall, Clara H., San Antonio
Marshall, John Wesley, Austin
Martens, Robert William, Bloomfield, New Jersey
Martin, Alvin J., San Antonio
Martin, Beverly Faith, San Antonio
Martin, Billie, Pharr
Martin, Darroll, Mission
Martin, Dorothy, Coleman
Martin, George, Dublin
Martin, Mrs. Laura Lea, Stockdale
Martin, Lois Jean, Houston
Martin, Marjorie, Pharr
Martin, Patricia Jean, Garwood
Martin, Rothe, Pearsall
Martindale, Tallulah, Lockhart
Martinez, Donaciana, Asherton
Martinez, Frank Celestino, San Marcos
Martinez, Leon, Coahila, Mexico
Martinez, Lupe, Bridgeport
Marx, Gene, Burnet
Mason, Dixie Ann, La Grange
Masters, Mrs. Delilah, Floresville
Mathias, Nelda, Kyle
Mathis, Dale, Glen Cove
Mangum, Yvonne E., Poteet
Manka, Anthony, Hobson
Manske, Roland W., San Marcos
Mathison, Mary Jo, Lampasas
Matkin, Joyce M., Three Rivers
Matthews, Ione, Poth
Matthys, Robert Ernest, Wharton
Mauch, Edith Marie, Taft
Mauldin, Robert Gordon, San Marcos
May, Jack B., Stockdale
May, John, Ottine
Mayes, Robert Shelton, Austin
Mayfield, David, Buckholts
Maze, J. C., Livingston
Meadow, James H., Cotulla
Mears, Joe, Rosebud
Meier, Walter E., Fredericksburg
Meiners, Ruby, San Antonio
Mellenbruch, Jane Ellen, San Juan
Mendez, Celestino, San Marcos
Mendez, Claude, San Marcos
Mengers, Lanell, Tynan
Mercer, Bebe, Gonzales
Mercer, Dixie Lee, San Marcos
Merrem, Malvin, Moulton
Metz, James, Yorktown
Meyer, Rosie Lee, San Marcos
Miculka, Lorene, Shiner
Miller, Alta Mae, Rocksprings
Miller, Ann, Kyle
Miller, John, Marble Falls
Miller, Raymond, Seguin
Miller, Ruth, Seguin
Miller, Vernon, Sugar Land
Milligan, Lowell, Santa Rosa
Milligan, Wesley Forrest, Santa Rosa
Mills, Helen, San Antonio
Minton, Lola, Atascosa
Mitchell, C. C., San Marcos
Mitte, Roy, Brownsville
Mixon, Joel Morris, Runge
Moellenberg, Charlene, Blanco
Moeller, Alma, San Marcos
Moellering, Victor, New Braunfels
Mogford, Mrs. Joy Nell, San Marcos
Mogford, Riley, Hunt
Mogford, Wilford Leon, Streeter
Mohnke, Erich, New Braunfels
Mohr, Charles William, Coupland
Monaghan, Winifred Gene, Temple
Morferdini, Dorothy, Hempstead
Monk, Claude, San Marcos
Montague, John, Wimberly
Montalva, Henry, San Benito
Montez, Juan, Pleasanton
Montgomery, Darrell, Alice
Montgomery, Betty, Odem
Montgomery, Patsy, Three Rivers
Montgomery, Peggy, Burnet
Moody, Maxine, Giddings
Moon, Ginger, Refugio
Moon, Larry, San Marcos
Moore, Betty, Beeville
Moore, Doris Burney, Center Point
Moore, Jerry Lloyd, San Marcos
Moore, Mrs. Nelwyn, San Marcos
Moore, Roger, Buda
Moore, Ruth Mildred, Granger
Moore, Vera Mae, Charlotte
Moore, William, Center Point
Morales, Johnny, San Marcos
Moritz, Margaret Ann, Fredericksburg
Morris, Billy Ray, San Marcos
Morris, Birdie, San Marcos
Morris, Charles, San Antonio
Morris, Robert, San Marcos
Morris, Rosalie, San Antonio
Morrow, Glenna Brooks, Pettus
Moseley, Barbara, Rochelle
Moseley, Billy, Rochelle
Moseley, John David, Cameron
Moses, Ruth Ellen, La Feria
Motal, Gladys, Moulton
Motal, Ignac J., Moulton
Moyer, Jim, Weslaco
Muelker, Vernon, Cost
Muelker, William, Cost
Mueller, Joyce La Verne, Mason
Muenzler, Jo Ann, San Marcos
Mulhollan, Jack, New Braunfels
Mullinax, James, Rockdale
Munden, Frances Lee, San Antonio
Munger, Virginia, Santa Rosa
Munk, Mrs. Victor, San Marcos
Munoz, Aminta, Los Saenz
Munoz, Olga, Los Saenz

Murdoch, Jo Ann, Baytown
Murdock, Rennie, San Marcos
Murillo, Gerardo, Laredo
Murillo, Mrs. Hermelinda, Laredo
Murphree, Mrs. Stella, Lockhart
Murr, Mary Kay, Junction
Murray, Mercedes, San Marcos
Mussey, Barbara, San Antonio
Mylins, Frank, San Marcos
Mzyk, Fred, Karnes City
Nance, Murry, Utopia
Nate, Jack Edward, New Braunfels
Navarro, Teresa A., San Antonio
Neffendorf, Irene, Fredericksburg
Nelson, Arthur, Tuleta
Nelson, Jimmie Ruth, Gonzales
Nelson, Loy W., Rockdale
Nelson, Ralph, San Marcos
Nemec, Agnes Dorothy, Midfields
Netherland, Thomas, San Marcos
Nettles, Jack R., Livingston
New, Charles Willis, Dallas
Newman, Inez, San Antonio
Newsom, James R., San Marcos
Nicholls, Andrew, San Antonio
Nickel, Ruth Dale, Kyle
Nicklas, Sally, Temple
Nicola, Mrs. Petra, San Marcos
Nixon, Christine, Ganado
Nixon, Peggy Lee, Valley Spring
Nixon, Rosemary, McAllen
Noble, Greta Joyce, Marshall
Norris, Sibyl M., Seguin
Norwood, Butheita, Corpus Christi
Norwood, Claire, San Marcos
Nowak, Matthew, San Marcos
Nowotny, Oliver, New Braunfels
Nuhn, Mitzi, New Braunfels
Null, Lois, Schulenburg
O'Banion, Jimmy, Sweeny
O'Banion, Max, Sweeny
Obenhaus, Jake, Glidden
O'Bryan, Lawrence Daniel, San Marcos
Odell, Robert Eugene, Austin
Ogelsby, Lonnie Dale, Eagle Pass
Ohm, Raymond C., New Braunfels
Ohm, Richard Cort, New Braunfels
Oliver, Elouise, Manvel
Olds, Carol, San Antonio
Olmstead, Thomas, Twin Falls, Idaho
Olney, James Harold, Burnet
Ondrey, Delores, Hobson
O'Neal, Sue, Moline
O'Neill, Mary A., San Marcos
Ortunio, Abel, San Marcos
Ory, Harold L., Poth
Ory, Jackie Lee, Poth
O'Shieles, Bessie Wilma, Rosenberg
O'Toole, Jean Gloria, Pasadena
Ottmers, Selma, San Marcos
Overton, Frances, Hutto
Owen, Barbara Jean, Mathis
Owen, Walter D., Luling
Owens, Francis, Houston
Owens, Millard M., Wortham
Owens, Morris, Wortham
Paasch, Charleen, Kenedy
Page, Mary Evelyn, Pettus
Palmer, Evelyn, San Antonio
Palmos, Bobby C., Hearne
Palmour, Raymond, Taft
Pangalos, Stephen, San Marcos
Pankratz, Hilton, Kerrville
Pappas, Mike, San Marcos
Pappas, Tommie, San Marcos
Parisher, Odell, Cherokee
Park, Polly Ann, Moore
Parker, Mrs. Beatrice, Muldoon
Parker, James A., Muldoon
Parker, June, Manor
Parks, Robert Eldon, Austin
Parsons, Mrs. Eran, New Braunfels
Parsons, Leonard G., San Antonio
Parsons, Mrs. Marie, San Antonio
Paschall, Sam, Burnet
Patino, Caroline F., San Antonio
Patlan, Vincent, Gonzales
Patschke, Artice Fay, Thorndale
Patterson, Mrs. Grace, San Antonio
Patters, Margaret H., San Marcos
Patterson, Sarah Jane, Temple
Patillo, Patti, Tomball
Patton, Winston C., San Marcos
Payne, Christine, DeBerry
Pearson, Melton, Wimberly
Peavy, Glenn, Corpus Christi
Peavy, Zella Mae, Austin
Pedigo, Norris, Belton
Pedraza, Julia, Mission
Peikert, Barbara, Luling
Pennington, Wayne, Pearsall
Peoples, Clyde, San Antonio
Perez, Julia, Rio Grande City
Perez, Raymond, Melvin
Perkins, Mrs. Clara, Bastrop
Perkins, Mary Beulah, Bastrop
Perriraz, Bill, Georgetown
Perry, James Wesley, Round Rock
Perry, Sadie, Dale
Perry, Shirley, Liberty Hill
Perryman, Billy, Luling
Peters, Barbara, New Braunfels
Peters, Mary, Sabinal
Peterson, Anna Beth, Devine
Petrarca, John, Brownsville
Petrich, Barbara, San Marcos
Petrich, Leo, San Marcos
Petty, Jack, Port Lavaca
Petty, Mrs. Winnie, Red Rock
Pfeil, Leslie, Karnes City
Philippus, Paul, Jr., Monthalia
Phinney, Clarence, Marble Falls
Pickett, Dorothy Maureen, Big Wells
Pickett, Richard Clifford, Jr., Victoria
Pieper, Billie Margaret, San Antonio
Pierce, Billy, Holland

Pinales, Benjamin, San Marcos
Pippin, David Weldon, Poteet
Pirtle, Elizabeth, Temple
Pitts, Annie Nell, San Antonio
Pitzer, Robert, Refugio
Planta, Edward, San Marcos
Platz, Claude, New Braunfels
Pledger, Jean Anne, El Campo
Ploeger, Clarence Lee, Taylor
Ploeger, Ouida Nell, Taylor
Ploetz, Janie Lee, Kingsbury
Pluenneke, Harold, Mason
Poe, Geraldine, Goldthwaite
Poe, Nelda, Star
Polk, Joan, Belton
Pollard, Bobbie Lou, San Marcos
Ponton, Jackie, Goliad
Porter, Charlotte, Mathis
Porter, Elizabeth, Mathis
Porter, George, San Marcos
Porter, Juanita, San Marcos
Porter, Kenneth, Waelder
Porter, Robin, Harlingen
Poth, June Marie, Yoakum
Potts, Charles, San Antonio
Potts, Mrs. Velma, San Antonio
Powell, Burnell, Bastrop
Powell, Emily, Kerrville
Powell, Kathleen, Leander
Pratt, David, San Marcos
Pratt, Joseph Neal, San Marcos
Prause, Benjamin Edward, Cuero
Presley, Robert, Houston
Prewitt, James, Round Rock
Price, Patsy Ann, Junction
Priddy, Clara Belle, Big Wells
Pridgen, Effie, Victoria
Prine, Joanne, Jourdanton
Pruett, Jackie, Beeville
Pruitt, Bertha, Marquez
Pruitt, Kenneth, San Antonio
Puckett, Daniel Beedy, Karnes City
Puls, Grace, Seguin
Purswell, Arthur Don, San Marcos
Pustejovsky, Sybil, Moulton
Pyka, Helen Alice, Fredericksburg
Pyland, Jean, Wimberley
Pyle, Ralph, Seguin
Quintanilla, Irene, Corpus Christi
Racer, Albert, Uvalde
Rahe, Alton, New Braunfels
Ramirez, Eustolia, San Marcos
Ramirez, Marcelo, San Marcos
Ramsey, Mrs. Mary Jane, Austin
Ramsay, Mason, Weslaco
Randolph, Peggy Marie, Richland Springs
Randolph, Winogene, Cherokee
Randow, Doris, Hallettsville
Raney, Joyce, Kenedy
Rangel, Mimi, San Marcos
Rash, Howard David, San Antonio
Rawlings, Vernon A., Port Lavaca
Ray, Mrs. Maida Swift, San Antonio
Read, Katie M., Harwood
Reagan, J. C., Houston
Reagan, Nanabeth, Beeville
Reardon, Aurelia Beth, Mason
Reding, Mrs. Faustine, San Marcos
Redus, Faye, Katy
Reeh, Albert, San Antonio
Rees, Jim, Alice
Rees, Mrs. Marie G., San Antonio
Reeves, Bob, Jr., Franklin
Reeves, William, Archer City
Regenold, Portia, Corpus Christi
Reicherzer, Janet, Lytle
Reicherzer, Wallace Wade, Lytle
Reily, E. Ann, Hondo
Reinhart, Royce, Hallettsville
Reininger, Randy, New Braunfels
Retherford, Gereldine, Lockhart
Reyes, Christina, Beeville
Reyna, Eulalia, San Marcos
Reyna, Otila Campos, San Marcos
Reynolds, James, Luling
Reynolds, Shirley Ruth, Newgulf
Rhea, Edgar Boyd, Thrall
Ribbeck, Alvin, Thrall
Rice, Ralph Marion, Boerne
Rice, Trilba Lois, Teague
Rich, Anita Elizabeth, Carthage
Richan, Henriette K., San Marcos
Richards, Edward E., Freeport
Richards, William, Lockhart
Richardson, Burns, San Antonio
Richter, Mrs. T. H., Pearsall
Riha, Joyce A., Glenflora
Riney, Shirley Ann, Temple
Ritchie, James, Cambelton
Ritchie, William Edward, Whitsett
Rivera, August, Guatemala
Rivers, Maxine, Pleasanton
Roark, Raymond, Lytle
Roberts, John, Kempner
Roberts, Robert Edward, Talent, Oregon
Roberts, Sidney, Oglesby
Robertson, George, Mathis
Robertson, Logan B., Uvalde
Robuck, John Cleveland, Jr., Three Rivers
Robuck, Myrtle R., Poth
Rochelle, Joyce, San Antonio
Roddie, Laura, Wimberly
Rodgers, J. A., Refugio
Rodriguez, Carlos G., San Marcos
Rodriguez, Fernando, San Marcos
Rodriguez, Hermelinda, Maxwell
Rodriguez, Maige M., Luling
Rodriguez, Manuel G., New Braunfels
Rodriguez, Richard, San Antonio
Rodriguez, Santiago, Ozona
Rodriguez, Soila, San Antonio
Rodriguez, Velia, San Marcos
Roepke, Marie, Thorndale
Rogers, Billie Ray, Port Lavaca
Rogers, Thomas J., Kyle
Rojo, Daniel, Jr., San Marcos

DIRECTORY

Ross, Mrs. Iona, Johnson City
Ross, Kenneth, Austin
Ross, Nancy Jean, Rocksprings
Ross, Sue, Goldthwaite
Rother, Edna, Paige
Rother, Johanna, Paige
Rother, Louise, Paige
Row, Bennie, Gouldhisk
Rowell, Janice, Nixon
Rowell, Martha Henderson, Sparta, Illinois
Ruddock, Mae, Gonzales
Rudellat, James, LaFeria
Ruiz, David, Austin
Ruiz, Ezekiel, Austin
Rumley, Charles, El Campo
Rush, Katherine C., San Marcos
Rushing, Jesse, Rio Frio
Russell, Roger Wayne, Baytown
Russell, Wanda Ruth, Port Arthur
Rutherford, Ellis R., Luling
Rutherford, Ray, Uvalde
Rutherford, Vida Ann, New Braunfels
Rylander, Ray, Buda
Sadler, Harold, Freer
Sager, Mrs. Estella, Bartlett
Sailors, Jack, Del Rio
Salazar, Adam, Gonzales
Salazar, Adelina, Jourdanton
Salge, Allen, Karnes City
Sanchez, Lee Roy, Boerne
Sandberg, Amy Jeanne, Austin
Sanders, Barbara, Hempstead
Sanders, Don, Elgin
Sanders, Eugenia Maxine, La Feria
Sanders, Fred, La Feria
Sanders, Guinn, Corpus Christi
Sanders, Lyndon, San Marcos
Sandoval ,Fred, Pharr
Sands, Carrolyn, Franklin
Satsky, Roy, Hallettsville
Satterwhite, Edith, Buckholts
Satterwhite, Gladys, San Marcos
Saunders, George, Ft. Worth
Sawey, Nella Jo, Pettus
Sawyer, Norma Claire, Aransas Pass
Sawyers, Edwin Glenn, Batesville
Schaefer, Dorothy, Lockhart
Scheel, Franklin, Kyle
Scheele, Bruno, Maxwell
Scheller, Donald, El Campo
Schindler, Jo Ann, Weimar
Schlageter, Philip, Schulenburg
Schlemmer, Charles, Kyle
Schmeltekopf, Edward, Kyle
Schmidt, Edmund, Cameron
Schmidt, Emmit, Mason
Schmidt, Everett, Yorktown
Schmidt, Marilyn, Fredericksburg
Schmidt, Mildred, Mathis
Schneider, Dickson, Seguin
Schneider, Leroy Henry, Maxwell
Schneider, Verba Lynn, Copperas Cove
Scholler, Herbert, New Braunfels
Schorlemen, Alvin, Cuero
Schorlemmer, Clara, San Antonio
Schott, Hilda, Yoakum
Schroeder, Calvin, Taylor
Schuessler, Ray, Mason
Schulle, Norman, San Marcos
Schulz, Ruth Lynciella, Lockhart
Schultz, Vastine, Round Top
Schultz, Edward, Waelder
Schwenker, Frances, New Braunfels
Schwenker, Geneva, Taylor
Scott, Claryce Mae, Mission
Scott, Eddy, Elgin
Scott, Fannie Louise, Franklin
Scott, Floyd, San Marcos
Scott, Harvey, Bruceville
Scott, Joe, New Braunfels
Scott, Nelda Jean, Franklin
Scrimpsher, Gene, San Antonio
Scrutchin, Mrs. Bernice, Staples
Seay, Alta, San Marcos
Seay, Earl, Luling
Seay, Hazel, Luling
Sebesta, Robert, Caldwell
Secrest, Oscar, Devine
Seeliger, Alfred, Lockhart
Segler, Howard Wesley, San Marcos
Segler, Russell David, San Marcos
Segrest, Mrs. Dorothy, Smithville
Seidenberger, Max, Shiner
Seiler, Mrs. Lucille, Karnes City
Seiler, Vernon, Cibolo
Sell, Jack, Alamo
Sellers, Sammie, Waelder
Selph, Melvin, Eagle Lake
Semmler, Bobby, Schulenburg
Serna, Corina, San Juan
Serna, Naomi, San Juan
Severn, Dan, Buda
Sevier, Bill, New Braunfels
Sewell, Wilma Jean, Chriesman
Seymour, Sanger, Sinton
Shafer, Hubert, Gause
Shaw, Arthur, Fischer Store
Shaw, Audene, Gilmer
Shearer, Harold, Katemcy
Shelton, Beverly, Lolita
Shelton, Howard, San Marcos
Shelton, Preston, Muskogee, Oklahoma
Shelton, Tillie, San Marcos
Sherman, Earl, San Marcos
Shields, Loretta, Weslaco
Short, John Henry, Hondo
Shostack, Walter, San Marcos
Shotts, Tom, San Angelo
Shrader, Hugh, Baird
Shumbera, Gabriella, La Grange
Siler, Patricia, Melvin
Simek, Frances, Bryan
Simmons, Eleanora Armstrong, San Marcos
Simmons, Grady, San Marcos
Simmons, Paul C., San Marcos
Simon, Alva Jean, San Marcos
Simon, Damon, Mason
Simpson, Charles, Caldwell
Simpson, Joe Bailey, Field Creek
Simpson, Harold, Field Creek
Simpson, Patricia, Temple
Simpson, Sidney, San Antonio
Sippel, Walter, New Braunfels
Sitman, James, Coupland
Skeen, Mary Lou, Bellville
Skidmore, R. L., Three Rivers
Sladek, Billy Gene, Taylor
Slagle, Robert, San Antonio
Slaughter, Agnes, Edenburg
Slayton, Alton, Pharr
Small, Charles, San Antonio
Smith, Bennie, San Marcos
Smith, Bennie Jean, Sealy
Smith, Craig, Stockdale
Smith, David, Gatesville
Smith, Dorothy Mae, San Marcos
Smith, Eugene, Bastrop
Smith, Evelyn, San Antonio
Smith, Ann, Port Arthur
Smith, Frank, Bastrop
Smith, Mrs. Gladys Moore, Gonzales
Smith, Harlan Dean, Mission
Smith, Jack, Luling
Smith, James Arthur, Anahuac
Smith, John Erwin, Smithville
Smith, LaVerne, Florence
Smith, Mary McCarty, Lockhart
Smith, Norma Gay, Austin
Smith, Normadale Adams, Pearsall
Smith, Rose Anna, Alpine
Smith, R. W., McDade
Smith, Shirley, San Antonio
Smith, Thelma, Floresville
Smitherman, Louise, Henly
Smothers, Leon, Hallettsville
Snavely, Mamie Frances, Brownsville
Snellings, Clifton, San Marcos
Snyder, Dorothy, San Marcos
Somerville, Nancy, Austin
Sooter, Robert, Weslaco
Sorensen, James, San Juan
Soto, George, Guatemala
Southern, Jo Neull, Cuero
Sparks, Nelle, Seguin
Spaw, Elbert, Dripping Springs
Spear, Mrs. Ruth Ellis, San Marcos
Spencer, Frances, Fentress
Spiegelhauer, Edward, Bartlett
Spiekermann, Ernest, Burnet
Spiller, Van, Rosenberg
Splitgerber, Marilyn, Mason
Spruce, John, San Antonio
Standifer, Bob, Bastrop
Stanley, James, San Marcos
Stanley, Jeanne Marie, San Marcos
Stanley, Minnie, San Marcos
Stanphill, Roy, New Braunfels
Starcke, Mrs. Nancy, San Marcos
Starcke, Tommy, Port Arthur
Stark, Dolores Ann, Belton
Starnes, Marie, Thrall
Stauinoha, Mary Elizabeth, Temple
Steffens, Dorothy, Seguin
Steinle, Margaret, Somerset
Stendebach, James Louis, San Antonio
Sterling, Thomas, Lockhart
Stevens, Shirley, Eden
Stevens, Wesley, Center Point
Stewart, George, San Marcos
Stewart, Jonell, Rochelle
Stewart, Ollie Belle, Catarina
Stewart, Robert, Angleton
Stiles, Belva Jean, Austin
Stiles, Mary, Brackettville
Stippich, Mary Margaret, New Braunfels
Stobaugh, Earl, Fredericksburg
Stockton, Virginia, Goldthwaite
Stoeltje, Louise, Poth
Stoepler, Otto, San Marcos
Stone, Nadeane Adele, Portland
Stone, Rene Isabel, Corpus Christi
Storch, John Louis, Mason
Storey, Arthur, Lockhart
Straley, James Leland, Johnson City
Straley, Mrs. Nancy, Johnson City
Straton, Helen, San Antonio
Strey, Zadie Smith, Seguin
Stroeher, Betty Ann, Fredericksburg
Stroud, Roy, San Antonio
Stroup, Betty Jean, Ft. Worth
Strube, Dorothy Mae, Kerrville
Strunk, Mrs. Pauline F., Yoakum
Suhler, Samuel Aaron, Luling
Suhr, Wilfred Frank, New Braunfels
Sullivan, Alman, Luling
Summy, Virgie Lee, Pharr
Sunday, Mrs. Ima, Poth
Sutton, Joe, Galveston
Sutton, John, San Marcos
Sutton, Lillian, Kerrville
Sutton, Marguerite, Kerrville
Sweet, William, Runge
Swindle, Edward, Ft. Worth
Swindler, E. J., Jr., San Antonio
Sykes, Betty, Junction
Synoground, Ola, Premont
Tabor, John, Manchaca
Talk, Bobbie Rose, Yorktown
Talley, Leslie Ray, San Antonio
Tamalenus, John T., San Marcos
Tarpey, Donald P., LaMarque
Tate, James A., Palacios
Tatsch, Elayne, San Marcos
Tauch, Grace H., San Antonio
Taylor, Charles, Fentress
Taylor, I. T., San Marcos
Taylor, Jo Anne, Shiner
Taylor, Johnnie, Houston
Taylor, John R., Jr., Fort Hood
Taylor, Magee Billye, San Marcos
Taylor, Virginia Lee, Hearne
Teague, George William, El Campo
Teague, Walter, Baytown
Teal, Houston, Tilden
Teebken, Melba D., Lytle
Teinert, Theresa Jane, Pearsall
Templeton, Clark, Lone Grove
Templeton, Wanda Joy, Lone Grove
Tennant, Rose, Bandera
Terrell, Gustavia, Luling
Terrell, Margie, Harwood
Terrill, Jimmy, Kyle
Terry, Carol Jean, Moore
Thames, Elaine Viviam, New Braunfels
Tharp, Hannabelle, Wimberly
Theide, Mrs. Bonnie, Pettus
Theide, Merrell, Pettus
Thieme, L. Helen, Cuero
Thigpen, Arnold B., Jr., Yoakum
Thomas, Henry, Sealy
Thomas, Louise, Lockhart
Thomas, Ruth, Louise
Thomas, Rose Lee, San Antonio
Thompson, Barbara Ann, San Marcos
Thompson, Charles Marion, Martindale
Thompson, Jan Deal, Hollis, Oklahoma
Thurman, John Johnston, Kerrville
Tidwell, Ruby, Sutherland Springs
Tidwell, Trojan, Granger
Tieman, Helen Marie, Seguin
Tiggeman, Floyd Harmon, San Marcos
Tiller, Mildred Louise, Prairie Lea
Tillman, Harold, Martindale
Timm, Jackie, Runge
Tindall, William C., Jr., Cranfill's Gap
Tipton, Edward, Jr., Mosheim
Tisdale, Mary Ann, Edna
Titsworth, Aileen, San Marcos
Titsworth, Harvey, San Marcos
Tittle, James C., Jr., Sabinal
Toalson, George C., Pearsall
Tomerlin, Henry Martin, Floresville
Torres, Joe A., San Marcos
Toussaint, Lovis A., San Antonio
Towery, Frances, Cuero
Tramel, Mary Ann, San Marcos
Travis, Neil B., New Braunfels
Trevino, Emma, Mission
Troell, Richard, Pleasanton
Trousdale, Boyce, Mercedes
Troy, Mary Evelyn, Runge
Truett, Oneida Roberts, San Antonio
Tucker, Gloria Angeline, La Porte
Tucker, James, Fairland
Tuller, Vernon G., San Antonio
Tumlinson, John C., Waelder
Tumlinson, Martha, Waelder
Turbeville, Janice, Lockhart
Turner, Alton M., San Antonio
Turner, Betty, Bastrop
Turner, Carl K., San Marcos
Turner, Elizabeth Earlew, San Antonio
Turner, George E., Humble
Turner, Jimmy, San Marcos
Turner, Mrs. Mary E., San Marcos
Turner, Melford, San Antonio
Turner, Suzanne, San Marcos
Turnmire, Sharon Virginia, San Marcos
Twidwell, Homer Otto, Henley
Tyler, Leon H., San Marcos
Ulcak, August, Hallettsville
Ullrick, Paul John, New Braunfels
Ulrich, Esther K., Dallas
Underwood, John, Dublin
Upshaw, Marilyn, San Antonio
Vance, Margaret Cordelia, Donna
Van Horn, Elizabeth, McMahan
Van Schreeven, Pat, Houston
Vardiman, Mrs. Marie A., Killeen
Vaugham, Era, Austin
Vaughan, Roy, Austin
Vaughan, Scottie, Goldthwaite
Stephenson, Robert, Floresville
Vavra, Lillie Mae, Fayetteville
Vernor, Kelso, Camp Wood
Vernor, Calvin, Camp Wood
Vesper, Bob, Big Wells
Vesper, Joseph C., Big Wells
Vick, Philip, Lockhart
Vick, Thomas Lloyd, Karnes City
Villarreal, Dan, Beeville
Verdell, Beverly Rue, Rochelle
Vilven, Vogel Kathlynn, Lockhart
Vilet, Russell Gorden, San Marcos
Vaelker, Carolyn Ann, Elgin
Voges, Kenneth R., Three Rivers
Voges, Mary Jacqueline, Poth
Von Minden, Leon, La Grange
Vordick, Iris Ruth, Ganado
Wade, Jo Ann, Florence
Wadsworth, James, Blanco
Waggoner, Jack, Austin
Wagner, Bill, Wimberly
Wagner, Jo Annelle, Blanco
Wahler, Alyce, Brownsville
Waldrip, Martha Ann, San Marcos
Waldrope, Aaron Wayne, Marble Falls
Waldrop, Robert, Brooksesmith
Waldrum, Everett, Wink
Waldschmidt, Hertha, New Braunfels
Walker, Billy, Anahuac
Walker, Donald Anthony, San Jose, Costa Rica
Walker, G. W., Junction
Walker, Loreta, Bartlett
Walker, Nell, Newgulf
Walker, Patricia Jean, Dallas
Wallace, Gwendolyn Mae, New Braunfels
Wallace, Miles, Pettus
Wallis, Betty Lou, Llano
Walls, John, San Marcos
Walther, Patricia "Mickey", San Antonio
Warburton, Bruce Lane, Freer
Ward, James, Salado
Ward, Mrs. Margaret, Caldwell
Ware, Mero, Sabinal
Warren, Helen Lucille, La Vernia
Warren, Thomas, Kerrville
Wasatka, Betty Sue, Houston
Wassermann, Ruth Marie, Lott
Watson, Patsy, San Antonio
Weatherford, David, San Marcos
Weatherford, Jack, San Marcos
Weaver, Eva Jean, Troy
Webb, Erna, Austin
Webb, Mildred Sloss, Austin
Weber, Lawrence, Galveston
Weber, Loretta, Texas City
Weber, Mrs. Valeska, New Braunfels
Weder, Johnny, San Antonio
Wegner, Charles, Karnes City
Wehring, Fred, New Braunfels
Weigand, Karl, Briedenback, Jr., Biedenkopf, Germany
Weinheimer, Ophelia, Stonewall
Welch, Betty Lou, Corpus Christi
Werner, Elaine, Shiner
Westersage, Thomas, La Marque
Westover, Martin, La Porte
Wetz, Ferman, Seguin
Whiddon, Elmer, Beeville
Whitaker, Jack, Burnet
White, Andy, Buda
White, Ben, Laredo
White, Claude, Texas City
White, Dorothy Jean, Stockdale
White, Lloyd, San Marcos
White, Mrs. Marian, San Marcos
White, Mary, Laredo
White, Norman Scott, Riesel
Whiteley, Edward, Voca
Whitley, Janet, Prairie Lea
Whitt, Gwen, Gatesville
Whittenberg, James, San Marcos
Whitvorlh, Joyce Fay, Sisterdale
Wiede, George, San Marcos
Wiegand, Elsie, San Marcos
Wiegand, John, Kyle
Wiegand, Josephine Spence, San Marcos
Wiegand, Kenneth, San Marcos
Wiegand, Ruby, Kyle
Wier, Mrs. Elvic H., Karnes City
Wierth, Erma Augusta, Lockhart
Wieser, Bernice, Fredericksburg
Wieser, Imogene, Fredericksburg
Wilburn, Maurine, Pasadena
Wilcox, William, San Antonio
Wilhite, Brooks, Abilene
Wilks, Evelyn, San Marcos
Willard, Howard, Maxwell
Williams, Bettye Virginia, San Antonio
Williams, Mrs. Carolina, Pleasanton
Williams, Edwin, San Marcos
Williams, Ettie Jean, Lockhart
Williams, Herschell, San Marcos
Williams, Joe, San Marcos
Williams, Joell, Bertram
Williams, Kathleen, Sutherland Springs
Williams, Lee, San Marcos
Williams, Letha Merle, Floresville
Williams, Mrs. Louis, San Marcos
Williams, Maurice, Austin
Williams, Nona Mary, San Marcos
Williams, Mrs. Patricia, San Marcos
Williams, Walter Robert, San Antonio
Williamson, George, San Marcos
Willis, David, San Antonio
Willis, Gordon Grady, Smithville
Willis, Paul, Brady
Willms, Mary Faye, Lockhart
Willms, Sue, Lockhart
Wilson, Bill, Bertram
Wilson, Clara, Martindale
Wilson, Howard, Liberty Hill
Wilson, Jimmy, Lockhart
Wilson, Joe, San Marcos
Wilson, John, El Campo
Wilson, Kay, Newgulf
Wilson, LaWanda, Briggs
Wilson, Lawrence, San Antonio
Wimberley, Alberts, San Marcos
Wimberley, Homer, San Marcos
Wimberley, Mary Edith, San Marcos
Wingfield, Milton Ellis, New Braunfels
Winkley, Carl, Austin
Winn, Richard, Marovez
Winters, Anita Joyce, Johnson City
Winters, Lillie Mae, Pearsall
Wise, Anne, Martindale
Wise, Colleen, Rockwood
Wise, Kelly, Rockwood
Wiseman, Frances, La Vernia
Witte, Lillian, Yoakum
Woehler, Vernelle, Seguin
Wonsley, Mrs. Thelma, Austin
Wood, Clydene De Foor, El Campo
Wood, Elmer, El Campo
Wood, Joe, San Antonio
Wood, Marye Frances, Goliad
Wood, Mary Judith, Uvalde
Woodford, Jane, Rochelle
Woodring, Dorothy, Houston
Woolbright, Ray, San Marcos
Wray, Bob, San Marcos
Wray, Lois ,San Marcos
Wright, Esther, Bastrop
Wright, Fred, Bastrop
Wright, Richard Hill, Floresville
Wyatt, Edwin, San Antonio
Yager, Billy, Cameron
Yarchuska, John, San Marcos
Yarrington, Mrs. John, San Marcos
Yates, Donald Ray, Angleton
Yeamans, Neil, Matagorda
Young, Mrs. Margaret, San Marcos
Youngblood, Robert Lamar, Austin
Younger, Ernest, Falfurrias
Zitelman, Ruth Evers, Seguin
Zuell, Marjorie Carolyn, San Antonio
Zumwalt, Jim, Pasadena
Zunker, Jerry Lee, Rosenberg
Zunker, Robbie Mae, San Marcos
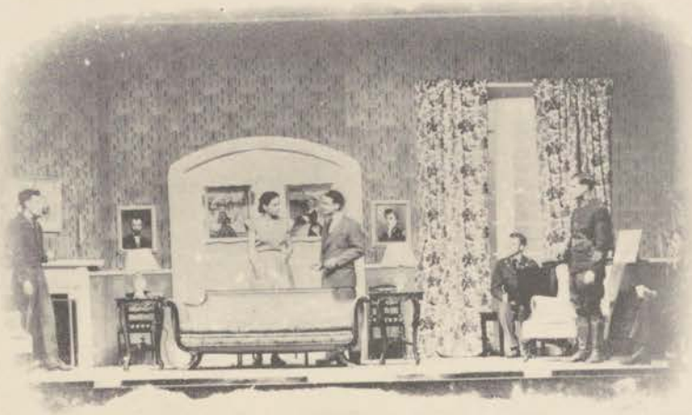
AUTOGRAPHS