SOUTHWEST TEXAS

1950

Pedagog

90072

[redacted]

[redacted]

This book not for circulation

[redacted]

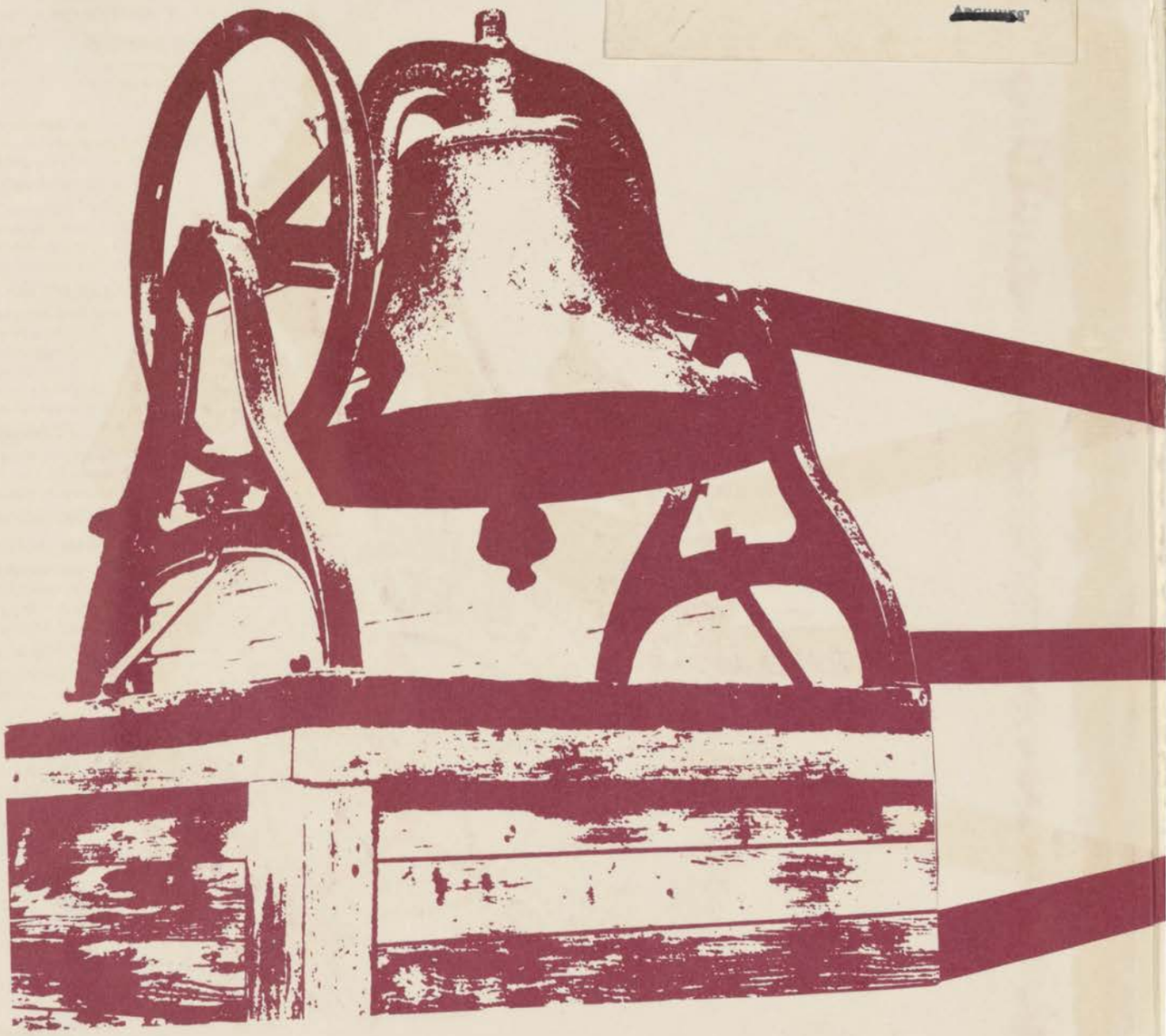

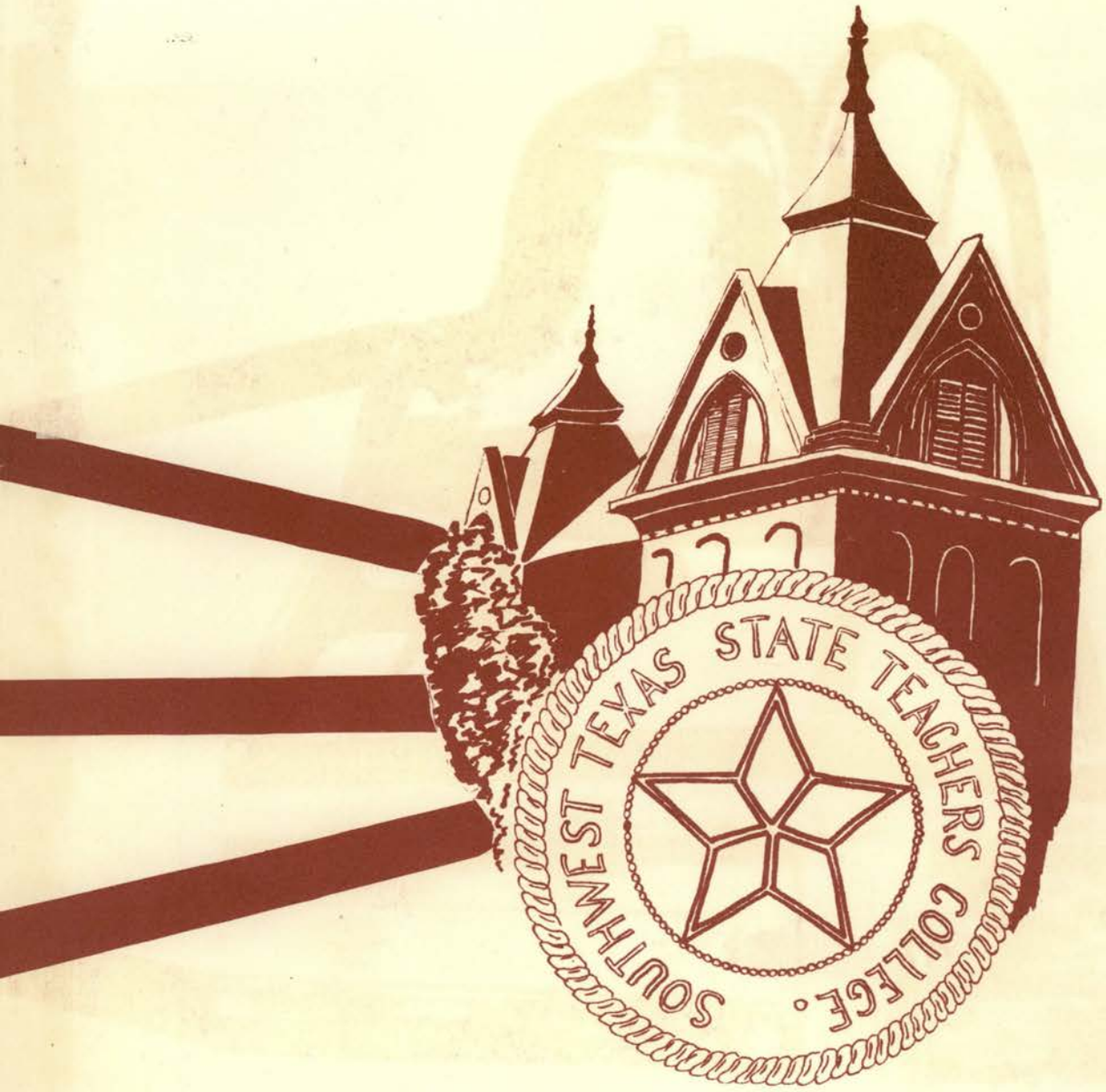
SOUTHWEST TEXAS STATE TEACHERS COLLEGE.

Published by the Students of

SOUTHWEST TEXAS STATE COLLEGE

San Marcos, Texas

LITHOGRAPHER: Newsfoto Publishing Company
San Angelo, Texas

PHOTOGRAPHERS: Herzik Studio
San Marcos, Texas

Leslie Ellsworth
Student

BINDER: Universal Bookbindery
San Antonio, Texas

TEXAS STATE LIBRARY
Austin, Texas

THIS 1950 ISSUE OF THE PEDAGOG IS HEREBY DEDICATED TO THE STUDENTS OF SOUTHWEST TEXAS STATE COLLEGE.

To each student who has gained something from the College; to each student who has given something to the College; and to each student who will reminisce of his college days on the Hill, I, the editor, and my staff proudly present this annual. We have endeavored to make this PEDAGOG one that truly represents the prevailing school spirit and loyality of SOUTHWEST TEXAS students. Therefore, it is only fitting and just that this PEDAGOG be published in your honor.

Gene Cutshall

Editor ..... GENE CUTSHALL

Business Manager ..... DAN PUCKETT

Sponsor ..... MORRIS WILLSON

1950

This book not for circulation

~~TEXAS STATE LIBRARY~~
~~Austin, Texas~~

Pedagog

90072

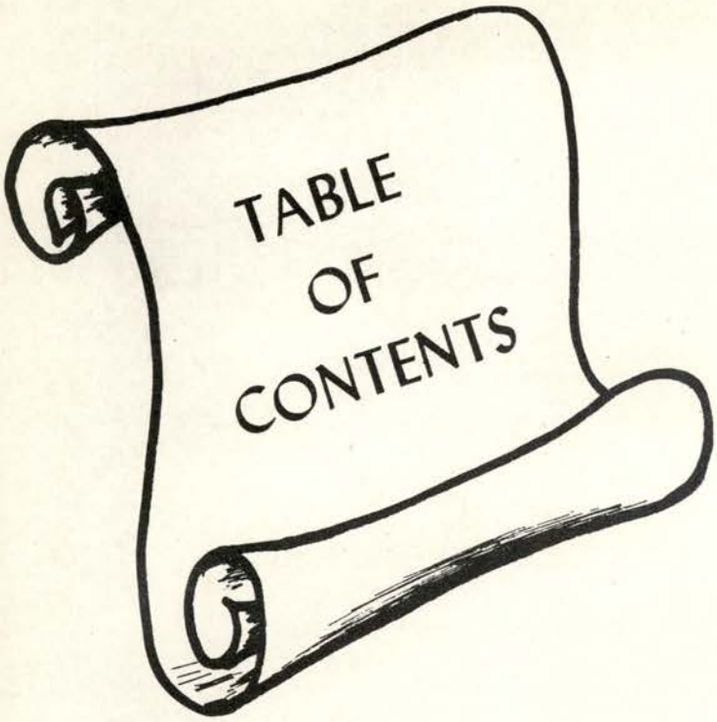

Presentation
Administration
Classes
Personalities
Sports
Organizations
Campusology
Advertisements

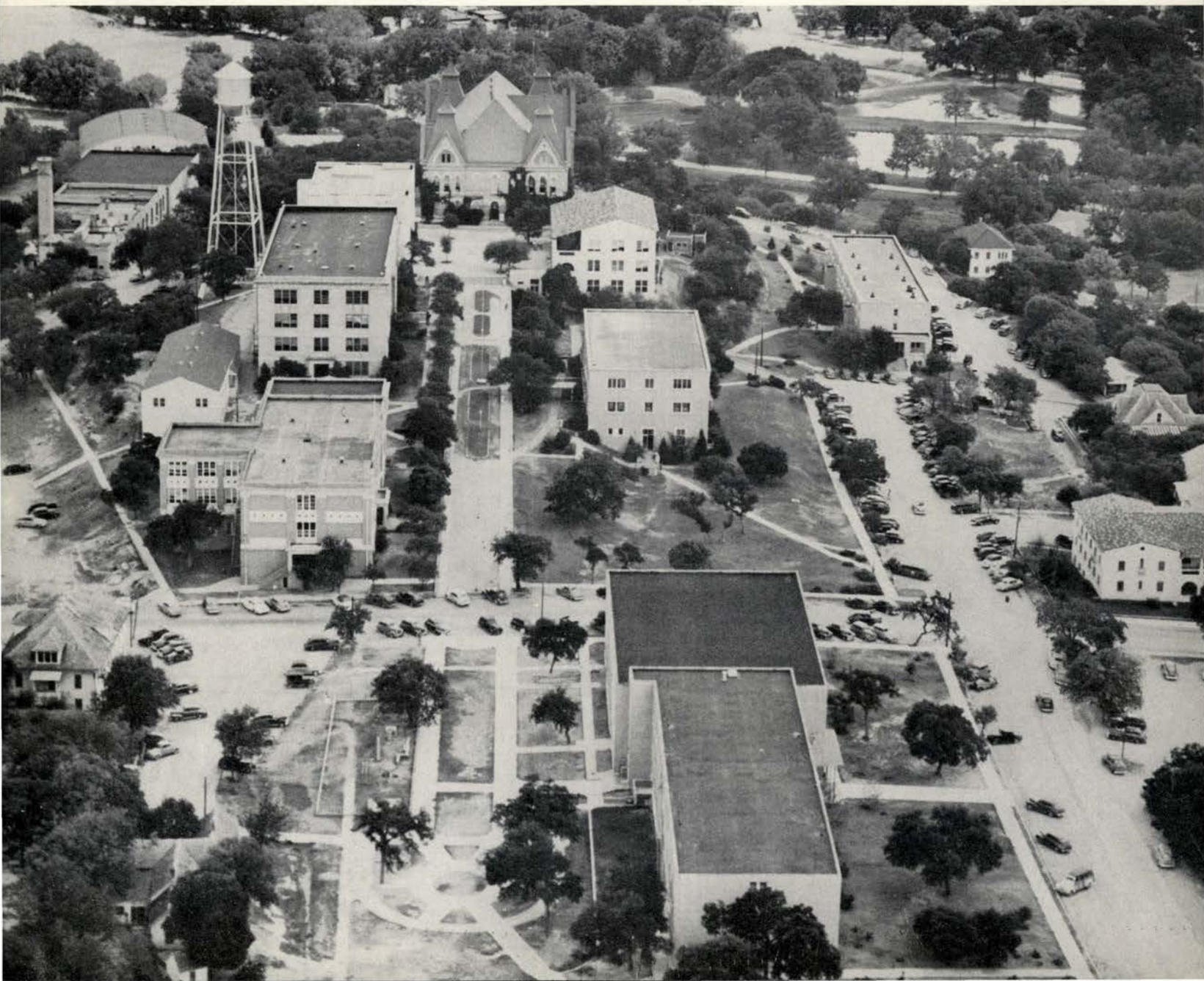

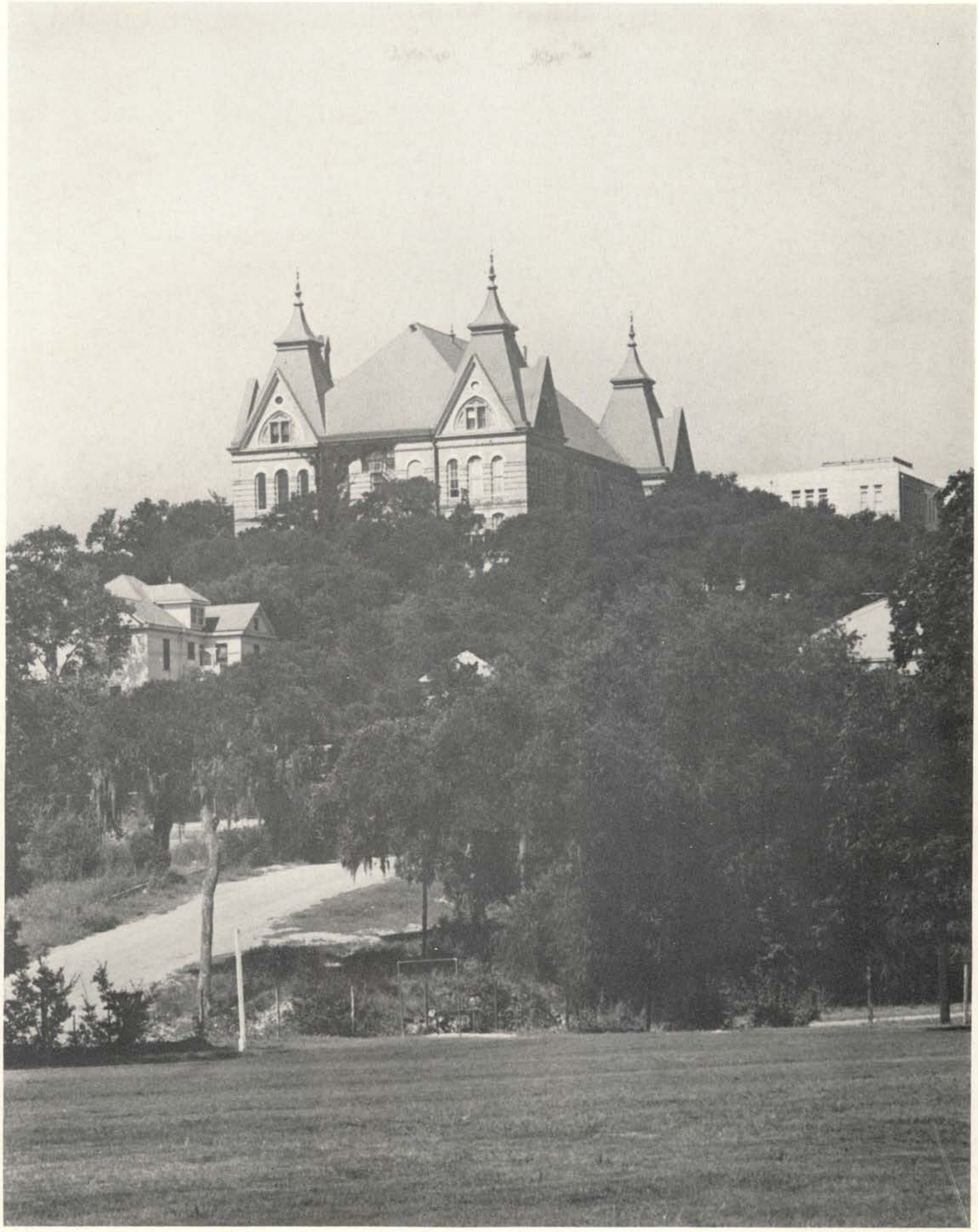

MAIN on the HILL

SCIENCE BUILDING

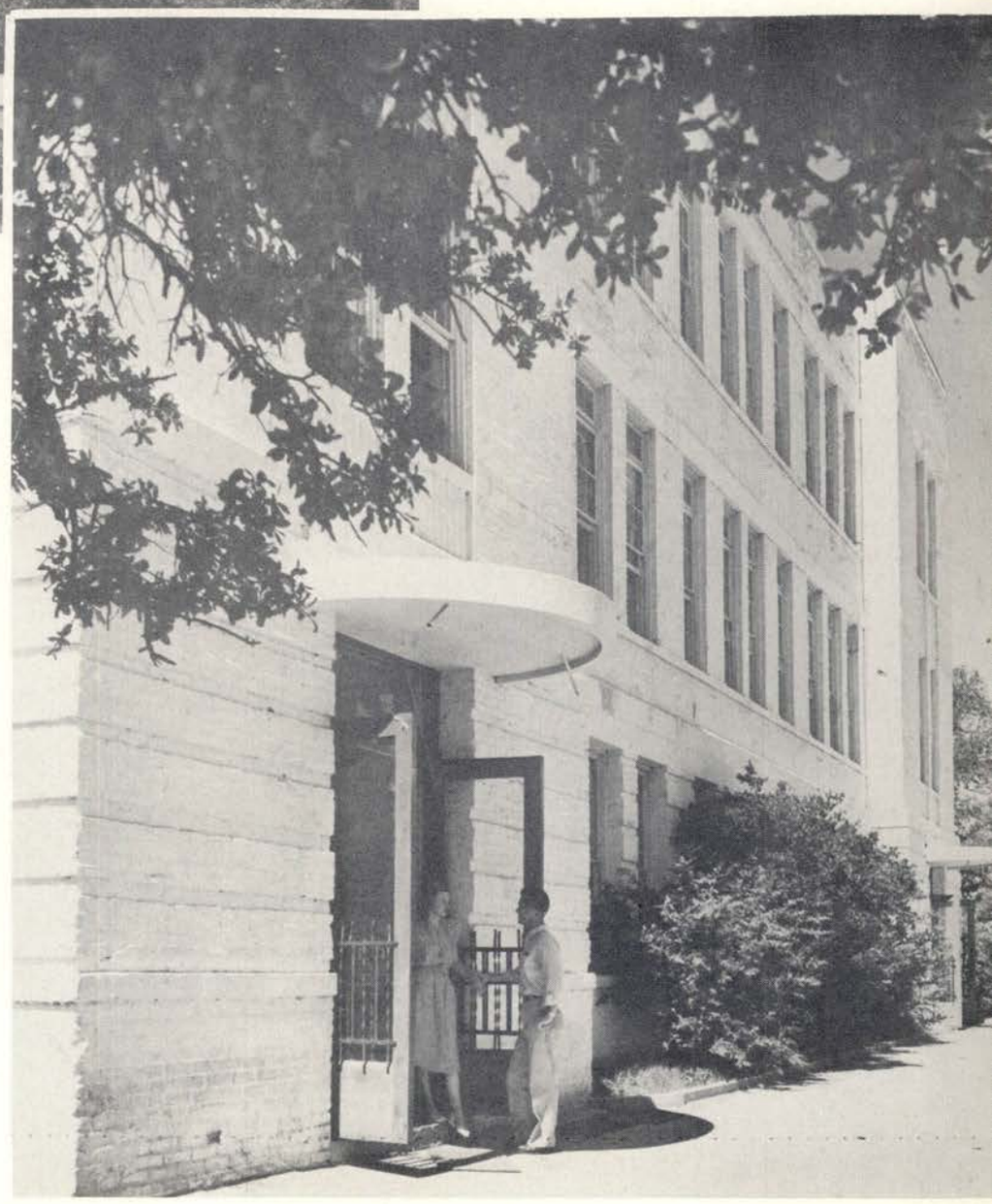

LANGUAGE and ARTS
BUILDING

STUDENT UNION BUILDING

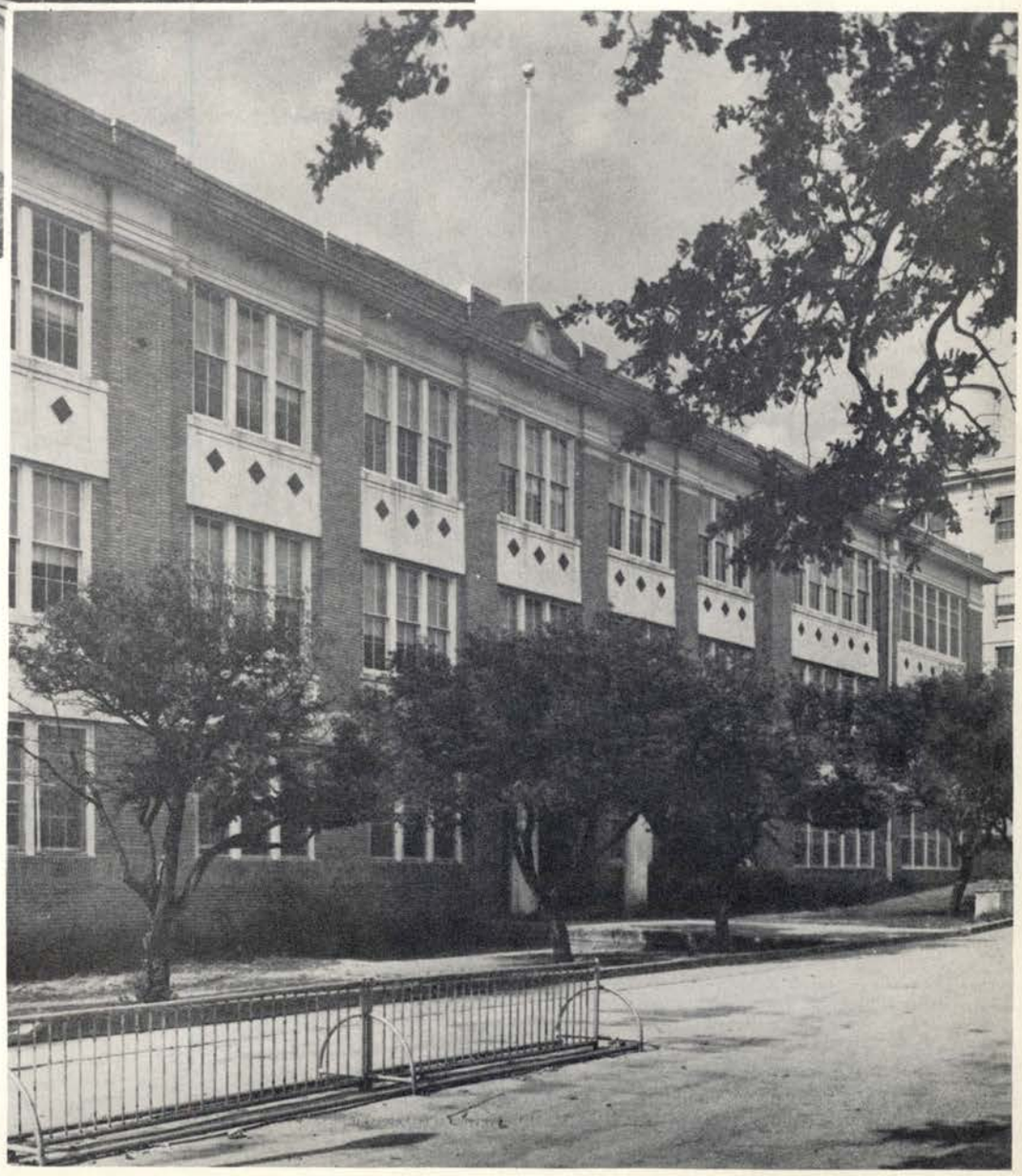

EDUCATION BUILDING

LIBRARY

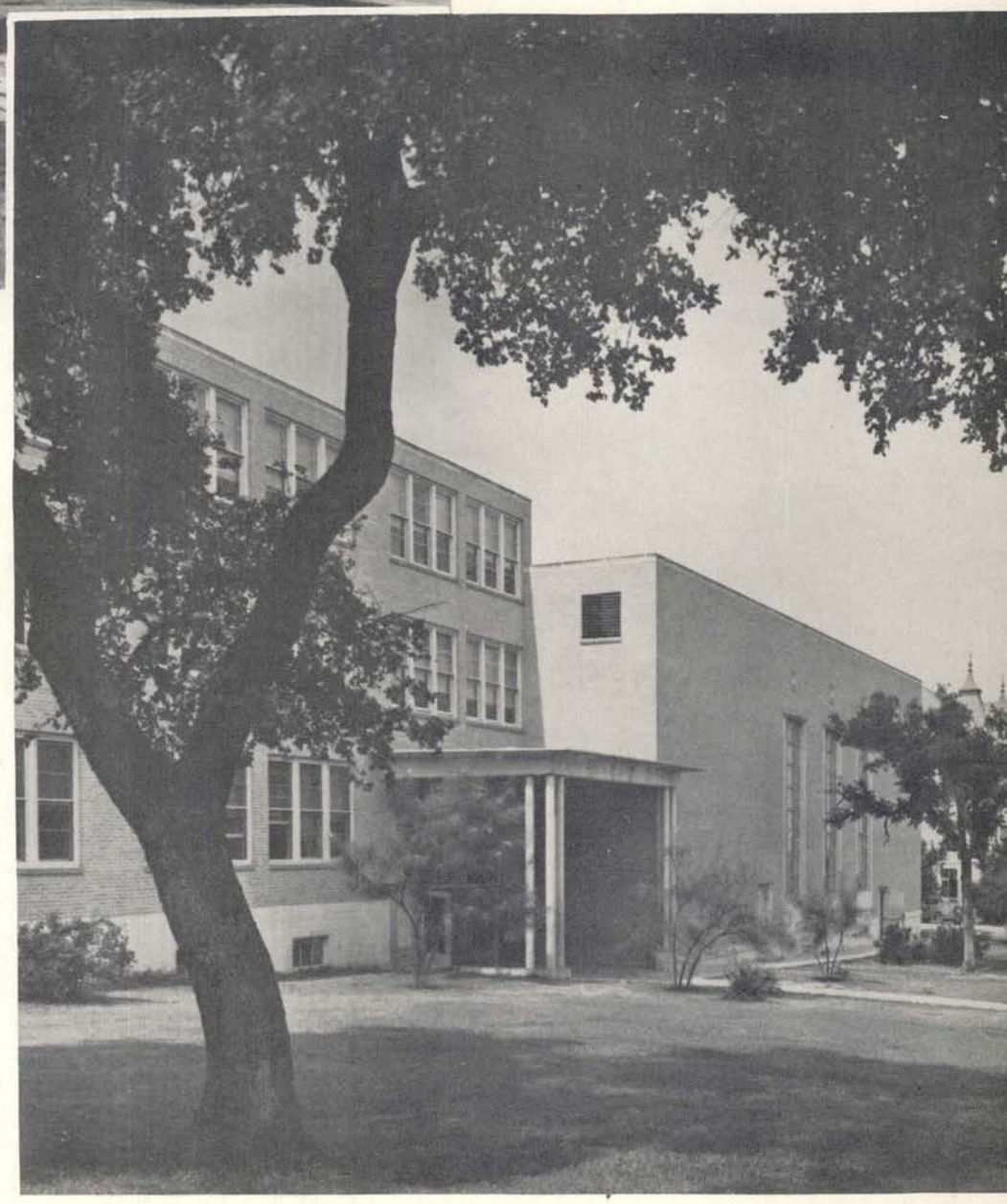

A L S and EVANS
AUDITORIUM

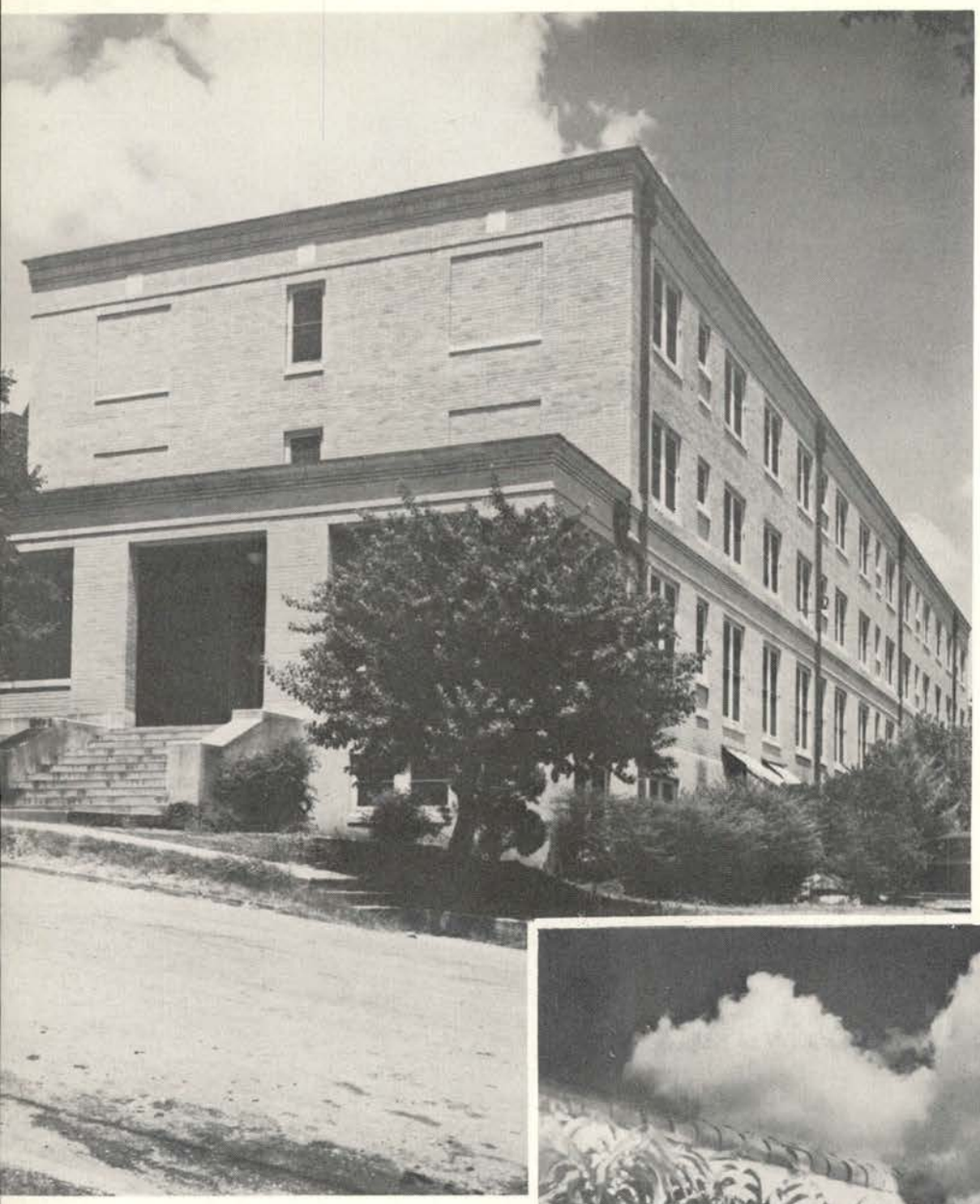

SAYERS HALL
for WOMEN

SALLIE BERETTA HALL
for WOMEN

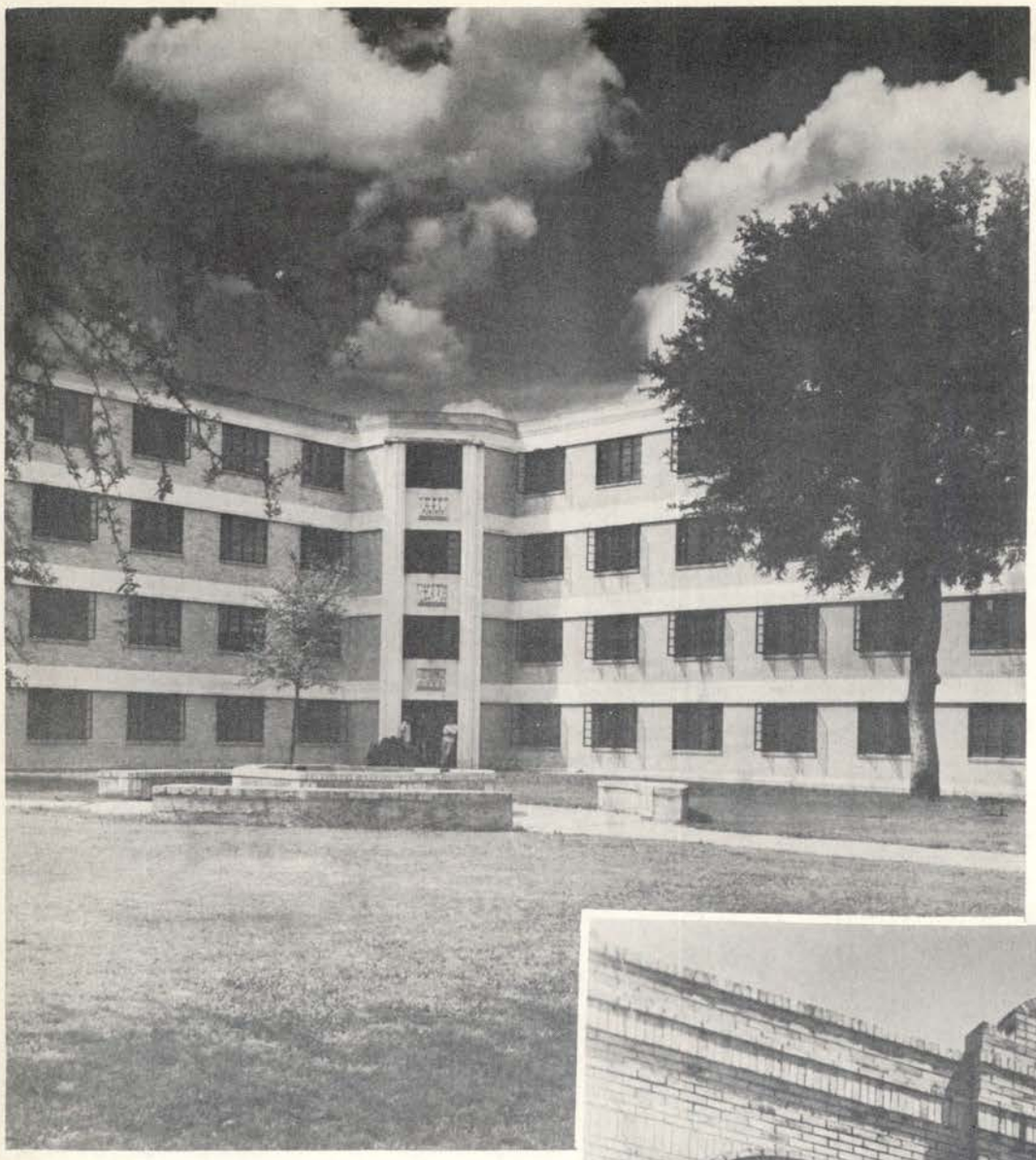

HARRIS HALL
for MEN

INDUSTRIAL ARTS
BUILDING

MENS GYMNASIUM

WOMENS GYMNASIUM

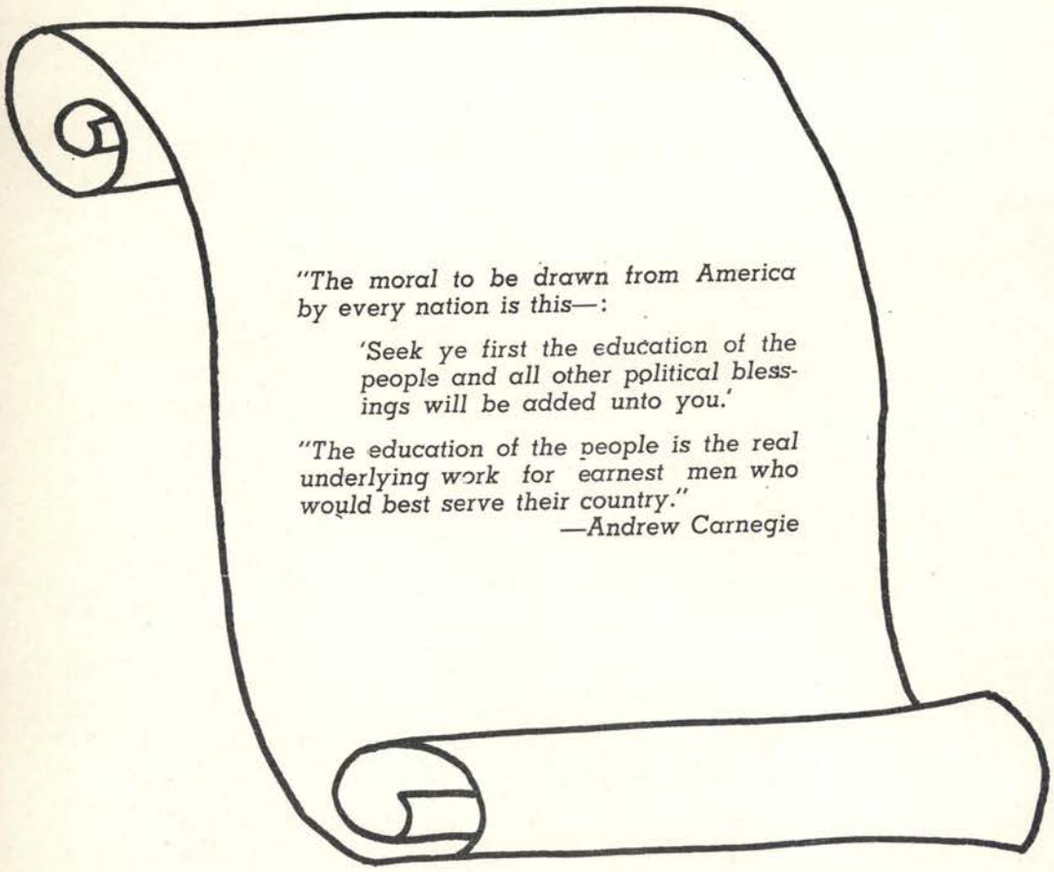
"The moral to be drawn from America by every nation is this—:
'Seek ye first the education of the people and all other political blessings will be added unto you.'
"The education of the people is the real underlying work for earnest men who would best serve their country."
—Andrew Carnegie

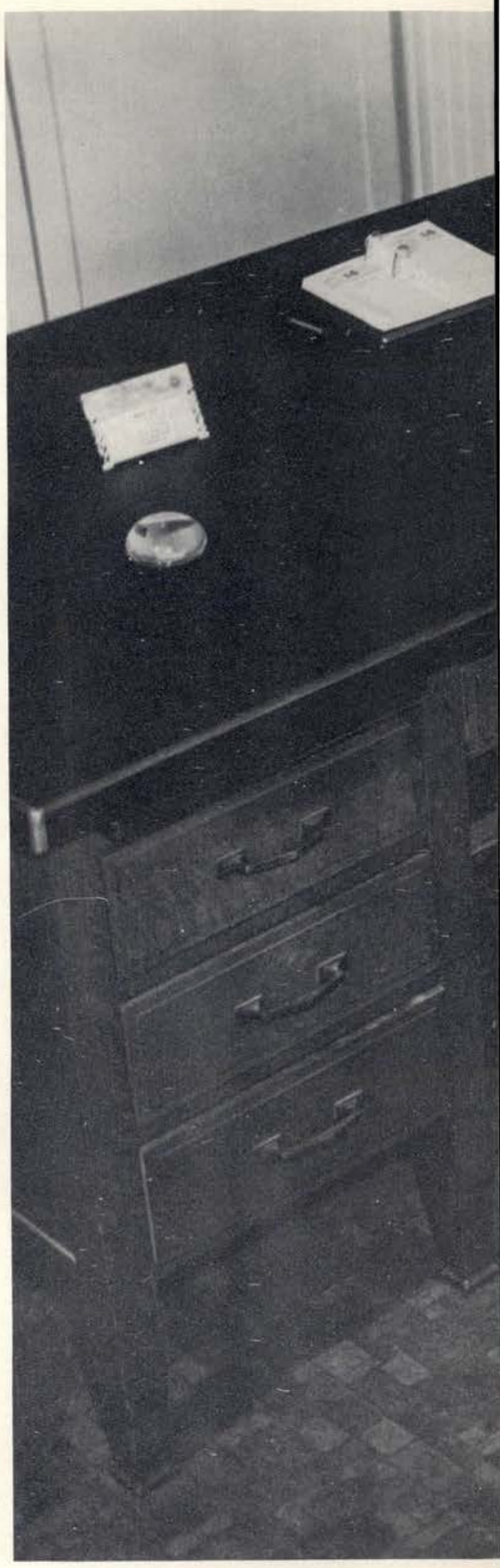

Admin

istration

DR. J. G. FLOWERS
President

Your PEDAGOG will forever remain a storehouse of memories. A never-ending parade of them—some good, some bad, some humorous, some sad—will pass before your mind's eye each time you turn the pages. Enjoy it and treasure it as your memory book of 1950.

Be assured that your alma mater will always be interested in you and your achievements.

J. G. Flowers
President

STATE BOARD OF TEACHERS COLLEGES REGENTS

Members from left to right—

SENATOR CLAUDE ISBELL ..... Secretary
MRS. J. K. BERETTA
JUDGE WILLIAM L. KERR
DOCTOR M. C. EIDSON
HONORABLE WALTER F. WOODUL
HONORABLE N. S. HARRELL ..... President
DOCTOR H. L. MILLS
MISS ERMA MAE BROTZE
SENATOR V. A. COLLINS

Not pictured is the Honorable R. L. Thomas.

Administrat

ALFRED HENRY NOLLE, Ph.D.
Dean of College

GWLADYS JONES, Ph.D
Director of Personnel

BRYAN WILDENTHAL, Ph.D.
Business Manager

PATRICK HENRY NORWOOD, Ph.D.
Director of Public Service

ive Officers

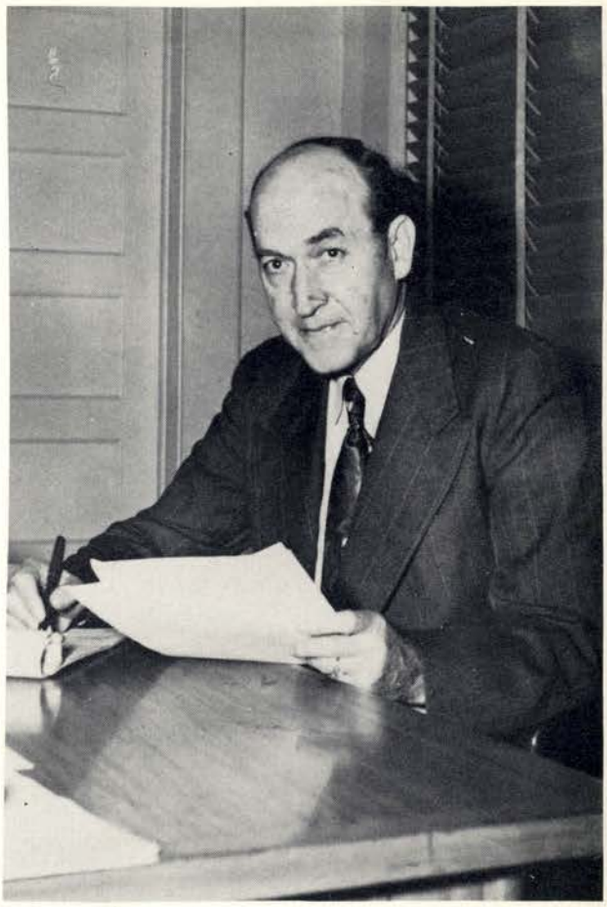

CLAUDE ELLIOTT, Ph. D.
Registrar, Dean of Graduate Studies

HENRY ELI SPECK, A. M.
Dean of Men

ERNEST BRYAN JACKSON, A. M.
Librarian

EDWARD ORLANDO WILEY, Ph.D.
Director of Teacher Training

ELTON ABERNATHY
A. B., A. M., Ph. D.
Professor of Speech

J. EARL ALLEN
B. S., A. M.
Assistant Professor of Education

LILLIAN E. BARCLAY
A. B., A. M.
Assistant Professor of English

BESS BARNES
B. S., M S.
Assistant Professor of Home Economics

JAMES G. BARTON
B. F. A., A. M.
Assistant Professor of Speech

ANTON BEK
B. Mus., M. Mus.
Associate Professor of Music

JO W. BENNETT
A. B., A. M.
Instructor of Speech

VICTOR L. BOWERS
A. B., A. M., Ph. D.
Professor of Industrial Arts

IRA RENAY BOWLES
B. Mus., A. M.
Associate Professor of Music

JOSEPH M. BRANOM
B. S., M. Ed.
Instructor in Industrial Arts

'50

MARTHA D. BRIGHT
B. S., M. B. A.
Instructor in Business Administration

IRMA LOU BRUCE
A. B., A. M.
Associate Professor of Education

GERTRUDE BRYAN
A. M.
Assistant Professor of Education and Director of Student Life

MARY G. BUCHANAN
A. B., A. M.
Associate Professor of Music

JAMES R. BUCKNER
A. B., A. M.
Associate Professor of Spanish

TOLLIE RAYMOND BUIE
B. S., M. S.
Associate Professor of Agriculture

LELAND SLAUGHTER BURGUM
B. S. Ed., M. S. Ed., Ed. D.
Professor of Special Education

ALICE ANN CALLAHAN
B. A., M. M.
Professor of Music

TEXAS STATE LIBRARY
Austin, Texas

LUCEILE B. CALLIHAN
Instructor of Physical Education

FRANCES G. COLEMAN
B. S., A. M.
Associate Professor of Home Economics

LESTER J. CRANEK
B. S., A. M.
Instructor in Agriculture

HIAWATHA CROSSLIN
A. B., B. S. in Ed., M. Ed., Ed. D.
Professor of Physical Education

DON CUDE
B. S., A. M.
Associate Professor of Mathematics

ALLEN H. DAVIS
B. S., M. B. A.
Assistant Professor of Business Administration

WILLIAM KING DAVIS
B. S., A. M.
Instructor in Biology

VERNA L. DECKERT
B. S., A. M.
Associate Professor of Art

LELAND E. DERRICK
A. B., A. M., Ph. D.
Professor of English

DUDLEY R. DOBIE
A. B., A. M.
Director of Museum

MARJORIE NELL DORRINGTON, B. S.
Nursery School

BETTY BROOKE EAKLE
A. B., A. M.
Assistant Professor of History

'50

MAURICE J. ERICKSON
A. B., A. M.
Associate Professor of Economics

MERRY K. FITZPATRICK
A. B., A. M.
Instructor in History

ERMA ALICE FOSTER
B. S., A. M.
Assistant Professor of Physical Education.

FRANK GENSBERG
B. S., M. A.
Instructor in Physical Education

HOWARD M. GREENE
A. B., A. M.
Professor of History and Government

ARTHUR A. GRUSENDORF
A. B., A. M., Ph. D.
Professor of Sociology

GRACIA B. HABY
B. A.
Instructor in Business Administration

CECIL O. HAHN
B. Ed., A. M., Ph. D.
Professor of History

TEXAS STATE LIBRARY
Austin, Texas

WINFRED M. HARDING
B. S., A. M., Ph. D.
Associate Professor of Chemistry

DOUGLAS WAYNE HARRIS
B. S., A. M.
Assistant Professor of Industrial Arts

RUBY HENDERSON
A. B., A. M.
Assistant Professor of Education

MARY LOUISE HIGHTOWER
A. B., A. M.
Assistant Professor of English

RALPH H. HOUSTON
A. B., A. M., Ph. D.
Professor of English

MYRL A. HILLMER
B. S., M. A.
Instructor in Education

MILTON W. JOWERS
B. S., A. M.
Assistant Professor of Physical Education

CARROLL L. KEY
B. S., A. M., Ph. D.
Professor of Chemistry

GEORGIA A. LAZENBY
B. S., A. M.
Associate Professor of Art

DAVID E. LEIGHTON
B. A., M. M.
Assistant Professor of Music

FRANK R. LEMBO
B. Mus., M. Mus.
Assistant Professor of Music

ALMA LUEDERS
A. B., A. M.
Associate Professor of English

'50

HAZEL McCANNE
B. S., M. S.
Assistant Professor of Elementary Education and Supervisor, The College Elementary School

ELEANOR M. MELLERT
B. S. E., M. A.
Assistant Professor of Physical Education

RETTA MURPHY
A. B., A. M., Ph. D.
Professor of History

ALVIN W. MUSGRAVE
A. B., A. M., Ed. D.
Professor of Business Administration

TILLIE MUTINA
B. S.
Instructor in Home Economics

MARY LEE NANCE
A. B., A. M.
Instructor in History

TOM W. NICHOLS
A. B., A. M., M. B. A.
Associate Professor of Business Administration

W. E. NORRIS
B. S., M. A., Ph. D.
Associate Professor in Biology

EILEEN O'MEARA
A. B., A. M.
Assistant Professor of English

MARCELLA WILSON PALM
B. Ed., M. S.
Assistant Professor of Home Economics

ARCHIE O. PARKS
B. S., A. M.
Assistant Professor of Chemistry

ALLIE C. PARR
B. S., A. M.
Assistant Professor of Business Administration

WILLIAM C. POOLE
A. B., A. M., Ph. D.
Associate Professor of History

MILTON B. PORTER
A. B., A. M.
Assistant Professor of Mathematics

ROBERT QUAST
Instructor of Art

J. LLOYD READ
A. B., A. M., Ph. D.
Professor of Spanish

E. M. RICHARDSON
B. S., M. A.
Assistant Professor of Education

JOHN M. ROADY
B. S., A. B., A. M., Ph. D.
Associate Professor of Chemistry and General Science

J. LLOYD ROGERS
B. S., A. M., Ph. D.
Professor of Education

RUFUS R. RUSH
A. B., A. M.
Professor of Physics

'50

CHARLES R. SMALL
B. S.
Instructor in Industrial Arts

CHARLES SPURGEON SMITH
B. S., M. S., Ph. D.
Professor of Biology

CLARENCE C. SCHULTZ
B. S., M. A.
Instructor in History and Sociology

DORUS A. SNELLINGS
A. B., A. M., Ph. D.
Professor of English

ELIZABETH STERRY
B. S., A. M.
Associate Professor of Geography

OSCAR W. STRAHAN
B. S., M. Ed.
Professor of Physical Education

ROBERT A. TAMPKE
A. B., B. Mus., A. M., Ph. D.
Professor of Music

JAMES TAYLOR
A. B., A. M., Ph. D.
Professor of History

SUE TAYLOR
A. B., A. M.
Associate Professor of English

WILLA VAUGHN TINSLEY
B. S., M. S., Ph. D.
Professor of Home Economics

ROLLA B. TODD
A. B., A. M.
Assistant Professor of Physics and Mathematics

LYNN H. TULLOCH
A. B., A. M.
Associate Professor of Mathematics

GEORGE W. VEST
B. S., M. Ed.
Associate Professor of Physical Education

JOE BILL VOGEL
B. S., A. M.
Assistant Professor of Journalism

DAVID F. VOTAW
B. S., A. M., Ed. D.
Professor of Education

GEORGE W. WENTZ
B. S.
Instructor in Mathematics

EDWARD ORLANDO WILEY
B. S. in Ed., A. M., Ph. D.
Director of Teacher Training and Professor of Education

ANN WILLIAMSON
B. M.
Instructor in Music

MORRIS WILLSON
A. B., A. M.
Assistant Professor of Journalism

JOE H. WILSON
A. B., A. M.
Associate Professor of Education

'50

LEONARD N. WRIGHT
A. B., A. M., Ph. D.
Professor of English

LEROY J. YOUNG
B. S., M. S.
Assistant Professor of Agriculture

FRED KADERLI
A. B., A. M.
Professor of Education and Superintendent of College Laboratory Schools

BUFORD W. WILLIAMS
B. S., A. M., Ph. D.
Associate Professor of Elementary Education and Principal of the College Elementary School.

YANCY P. YARBROUGH
B. S., A. M.
Associate Professor of Secondary Education and Principal of the College High School

ERNEST BRYAN JACKSON
A. B., A. M.
Librarian and Professor of Library Science

MISS FRANCES FISCHER
Browsing Room Librarian

MISS ISABELLE MEYER
Assistant Librarian

MISS ADELINE NEIGHBORS
Assistant Librarian

MRS. LILLIAN THOMAS
Assistant Librarian

MRS. W. H. LONG
Secretary to College President
HATTIE ROBERTS
Assistant Registrar

MARION FOREST ASBELL
Secretary to Registrar
Dean of Graduate Studies
ROSEMARIE ANN SUTTON
Secretary to Registrar
JOSEPHINE WIEGAND
Secretary to Registrar

MAXINE HILTON
Secretary to Dean of College
MRS. DELIGHT TASSIN
Secretary to the Business Office
GERALDINE HARRIS
Secretary in Business Office

MRS. DOROTHY A. HYATT
Secretary in the Business Office
PEGGY BARTHOLOMEW
Secretary to Personnel Director
DIXIE JACOBY
Corresponding Secretary

'50

MRS. NANCY STARCKE
Secretary to Director
Public Service
MRS. MOZELLE KRAUSE
Secretary to Publicity Office

RONNIE LUCKE
Secretary to Publicity Office
MAURICE D. HEATLY, M. D.
College Physician
HERTHA KUEHN BOWLIN, R. N.
College Nurse
J. E. THOMPSON
Director of Maintenance

HELEN MENNE
Secretary to the Director of Maintenance
B. J. HARRIMAN
Dietitian
PAT CONWAY
Sports Publicity Director

MORRIS OWENS
Veteran Affairs
GUY COLE
Veteran Affairs
MRS. E. C. MORRIS
Manager of College Laundry

ROBERT McLEROY
Biology Lab Instructor
OSCAR PARKER
Biology Lab Instructor

JAMES RAEKE
Biology Lab Instructor
SAMMUEL DAVIS
Chemistry Lab Instructor
ROSS HOFF
Chemistry Lab Instructor

VERNON RAWLINGS
Chemistry Lab Instructor
CHARLES TEDFORD
Chemistry Lab Instructor
JOHN MOORE
Physics Lab Instructor

ROY PFEIFFER
Physics Lab Instructor
LEON BARBER
Ass't in Metals
JOSEPH TULLBANE
Ass't in Graphic Art

'50

MRS. ANNABEL BUELL
Gary House
MRS. BLANCHE ESLINGER
Pickard Hall

MRS. FLORENCE HARPER
Beene Hall
CLAUDE HEARN
Harris Hall
MRS. MILLIE HENDERSON
Hornsby Hall

MRS. JANE HILL
Sallie Beretta Hall
MRS. JOE KEY
Wray Hall
MRS. MURIEL MASON
Northside Hall

MRS. MARCELLA PALMER
Allie Evans Cottage
MISS SARAH JANE PATTERSON
Ward Hall
SAM OXFORD
Riverside Homes

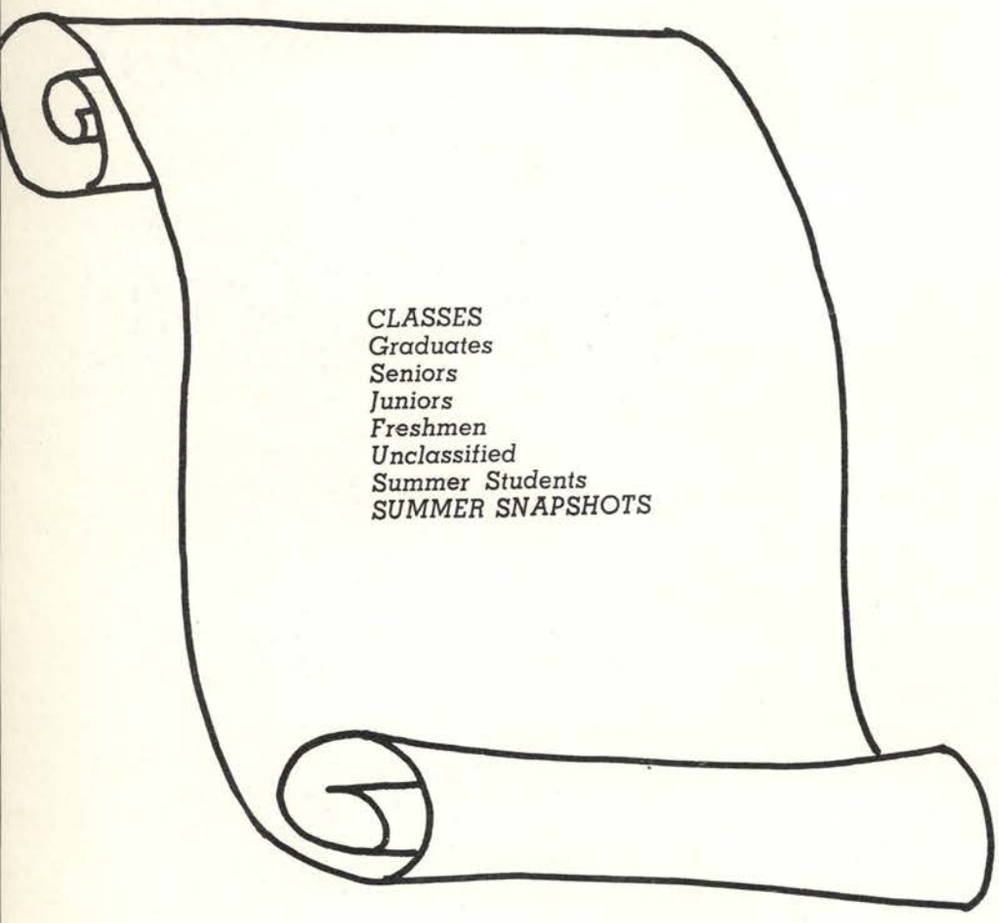
CLASSES
Graduates
Seniors
Juniors
Freshmen
Unclassified
Summer Students
SUMMER SNAPSHOTS

TEXAS STATE LIBRARY
Austin, Texas

Classes

GRAD

Adams, Earline
M. A., Administrative Education
McMahan

Banister, James T.
M. A., Administrative Education
Lockhart

Bernheim, Nicole
M. A., English
La Baule, France

Dorrington, Jesse A.
M. A., Chemistry
San Marcos

Dotson, Evelyn Marie
M. A., Special Education
San Marcos

Hearn, Claude A., Jr.
M. A., Administrative Education
Austin

Lane, Robert Clay
M. A., Chemistry
San Marcos

Linick, Irving
M. A., Spanish
Lockhart

U A T E S

Luersen, James C.
M. A., Chemistry
New Braunfels

Mahaffey, Billy Mark
M. A., Chemistry
Fort Worth

Mahaffey, Louise Sheppard
M. A., Administrative
Education
Kerrville

Miller, Annie May
M. A., History
Kyle

Peters, Alfred Ferdinand, Jr.
M. S., Science
San Antonio

Richards, Willam Fleetwood
M. S., Business and School
Administration
Lockhart

TEXAS STATE LIBRARY
Austin, Texas

Schlort, Quinn
M. A., Administrative
Education
Smithville

Stolte, Kenneth Wayne
M. A., Administrative
Education
Kenedy

Williams, Caroline M.
M. A., Elementary
Education
Pleasanton

Travis wins first prize at Student Council Talent Show

Graduates of January, 1950

Proud of those Master's degrees!!

Seniors

OFFICERS

President: Charles Tedford
Vice President: Jim Moyer
Secretary-Treasurer: Rose Marie Rose
Pedagog-Star Reporter: Joe Boatright

Moyer, Tedford, Rose, Boatright

It Doesn't Smell That Bad!

Costumes Are In The Making . . .

Akins, Robert Ray
B. S. Physical Education
Football, T-Association, Track
Brady
Albrecht, Caramel
B. A. Art
Shakespeares, PEDAGOG Staff, Kappa Pi, Wesley Foundation, Do-Si-Do
Eagle Lake

SEN

Albrecht, Dorothy
B. A. Spanish
Wesley Foundation, Alpha Chi, Do Si Do
Kerrville
Alexander, Lewis E.
B. S. Mathematics
Uvalde

Allen, Nancy Louise
B. S. Home Economics
Philosophians, Kappa Lambda Kappa, Do-Si-Do
Weslaco
Andrews, Marvin Barnett
B. S. Physical Education
St. Louis, Missouri

Arnold, Eleanor
B. A. Speech
Pi Kappa Delta, Press Club
San Marcos
Atkins, Leslie M.
B. S. Physical Education
Sallie Berettas, Phi Epsilon Mu, Band, Tumbling Club
Wharton

Barber, Leon O., Jr.
B. S. Industrial Arts
Industrial Arts Club
Cherokee
Barnes, Earl
B. B. A. Business Administration
Student Veterans Association
Twin Falls, Idaho

Don't Believe A Word Of It, Ronnie

Sew A Fine Seam?

IORS

Beaird, Jimmy
B. B. A. Business Administration
Charles Craddocks, Secretary, Sayers Hall Council, B. S. U. Council Secretary
Beasley, Jack Wooldridge
B. B. A. Business Administration
Student Veterans Association
Marlin

Bell, Raetta
B. S. Speech
College Players, Purple Mask, Pi Kappa Delta, Who's Who
Stevensville, Montana
Belzons, Dolores
B. S. Elementary Education
Allie Evans, A. C. E., English Club, Do-Si-Do
San Antonio

Berger, Jack M.
B. B. A. Business Administration
Luling
Bless, Franklyn Rothe
B. S. Agriculture
Ag Club, T-Association, Harris Blairs, Gaillardian Escort
Hondo

Blomstedt, Curtis Eugene
B. B. A. Accounting
Jeffersonians, Student Council, A Cappella Choir, Chorus, Glee Club, Band, Harris Hall Rep.
Kenedy
Boatright, Joe Ed
B. S. Journalism
Press Club, STAR Business Manager, Sports Editor
Wichita Falls

Bone, Novelene
B. S. Physical Education
Delta Psi Kappa, Phi Epsilon Mu
Stockdale
Erauner, Frank, Jr.
B. S. Agriculture
Ag Club, Newman Club, SVA
San Marcos

Guatamala, Brazil, Austria And Geronimo

What Do You See, Flora Ann?

Brentz, Quentin Albert
B. S. Chemistry
Moss Point, Miss.
Brodbeck, La Verne
B. S. Speech
New Braunfels

SEN

Brooks, Loraine
B. S. Home Economics
San Marcos
Brotherton, James Curtis
B. S. Agriculture
Alpine

Browne, Murray Stover
B. S. Physical Education
Student Chairman of Water Pageant 1949, Aquatic Club, President, T-Association
Harris Blairs, SVA, Tumbling
San Marcos
Brown, George James
B. B. A. Business Administration
Pharr

Boysen, Bernice Myrtle
B. A. English
Alpha Chi, English Club, Sallie Berettas, Student Religious Council, Lutheran Student Association
Houston
Campbell, Betty Lou
B. S. Speech
College Players, Charles Craddocks, Inter Club Council
San Antonio

Cardwell, Carl Forest
B. M. E. Music
Orchestra, Chorus, Choir
San Marcos
Carhart, James E.
B. B. A. Business Administration
Harris Blairs
San Marcos

Look, Three Hands!

Regular Visitors To The Music Rooms

IORS

Carlisle, Roy Bolton
B. S. Industrial Arts
I. A. Club
San Marcos
Carter, Johnny Roy
B. B. A. Business Administration
Christine

Cascio, Anthony M.
B. M. E. Music
Austin
Cassiano, Richard
A. S. English
Jeffersonians, Newman Club,
English Club, SVA
San Antonio

Cherico, Martha
B. S. Physical Education
Shakespeares, Delta Psi Kappa,
Racquet Club, Badminton Club,
Phi Epsilon Mu, Aquatic Club
Austin
Chesnut, Jack
B. S. Agriculture
Ag. Club, Canterbury Club
Llano

Choate, Essie Raye
B. S. Art
Charles Craddocks, Kappa Pi,
Interclub Council
Harlingen
Citzler, LaVerne Grace
B. B. A. Business Administration
Alpha Chi, Lutheran Students
Association
Schulenburg

Clardy, Louis Kay
B. M. E. Music
Orchestra, Band, Chorus,
A Cappella Choir
Corpus Christi
Clark, Billie B.
B. A. History
Alpha Chi
San Gabriel

Austrians Not Only Dance And Sing . . .

Good Will Students Hear A Cappella Choir

Clawson, Gayle
B. B. A. Business Administration
Student Veterans Association
Flat
Clossick, William Henry
B. S. Industrial Arts
I. A. Club, Aquatic Club,
Newman Club, SVA
San Marcos

SEN

Cook, Raymond Earl
B. B. A. Business Administration
Do-Si-Do, Wesley Foundation
West
Dahlberg, Elmer F.
B. S. Physical Education
Harris Blairs, Aquatic Club,
T-Association, Gaillardian
San Antonio

Dahlberg, Jo
B. A. Physical Education
Shakespeares, Aquatic Club,
Phi Epsilon Mu, Student Council,
Gaillardian
Uvalde
Davis, Alvis Ford
B. B. A. Business Administration
Austin

Davis, Eugene D.
B. S. Physical Education
T-Association, SVA
Twin Falls, Idaho
Dearing, Gloria
B. M. E. Music
Houston

Decker, Mrs. Jackie
B. S. Home Economics
Allie Evans, Kappa Lambda Kappa,
Vice President
San Marcos
Derrick, Leland Eugene, Jr.
B. A. English
English Club, SVA
San Marcos

Super Deluxe Saleswoman, That's "Muddy"

STAR Editor Orr on Wednesday Afternoon

IORS

Derrick, Carolyn Gay
B. S. History
San Marcos
Dixon, Marvin Claude
B. S. Physical Education
Tumbling Club
Minerva

Dockall, Lila
B. B. A. Business Administration
Alpha Chi
San Antonio
Dow, Frank Ross
B. S. Chemistry
Jeffersonians
Robstown

Drawe, Billy Henry
B. B. A. Business Administration
Mercedes
Drozd, Gilbert Glen
B. S. Biology
Hallettsville

Dunlap, William Cleve
B. S. Industrial Arts
Harris Blairs, I. A. Club,
T-Association, SVA
San Antonio
Edwards, Arthur
B. S. Chemistry
Student Veterans Association
San Antonio

Edwards, Florine
B. S. Home Economics
Kappa Lambda Kappa
Iago
Ellis, Betty Laura
B. S. Elementary Education
A. C. E., Charles Craddocks,
English Club
Brady

TEXAS STATE LIBRARY
Austin, Texas

Nicole And Eva Giving The Scoop

Don't Smile, That's "Dead Week"

Erben, Alfred Roy
B. S. Chemistry
Alpha Chi, Who's Who
New Braunfels
Esse, Bernice Irene
B. M. E. Music
Alpha Muse
Campbellton

SEN

Farris, Curtis
B. S. Biology
Do-Si-Do, Jeffersonians,
Rodeo Club
Cowboy
Ford, Ann
B. S. Physical Education
Charles Craddocks, Delta Psi
Kappa, Inter Club Council,
Phi Epsilon Mu.
Liberty Hill

Fortenberry, Maurine E.
B. S. Speech
Pi Kappa Delta
San Antonio
Franklin, June
B. S. Elementary Education
Wimberley

Frost, Carol Alfred
B. S. Agriculture
President, Vice President, Secretary
S. V. A., President, Vice President,
Secretary, Ag. Club.
Raymondville
Galbreath, Val
B. S. Elementary Education
Do-Si-Do, President Shakespeares,
A. C. E., Kappa Pi, Inter Club
Council, Tumbling Club,
Sayers House Council
Houston

Garcia, Gonzalo
B. S. Physical Education
Harris Blairs, Newman Club,
T-Association
Brownsville
Garza, Andrew Talamantes
B. A. Spanish
President English Club
Floresville

Joe And Ed Casting Cuts

Fond Memories Go With The Old Music Hall

ORS

Gawry, Elsie
B. M. E. Music
Philosophians, Alpha Mus, Choir, Chorus
Fort Sam Houston
Glass, Eddie B., Jr.,
B. S. History
Flat

Glazener, James Vernon, Jr.
B. B. A. Business Administration
Student Veterans Association
Temple
Goebel, Marilyn K.
B. S. Elementary Education
Association of Childhood Education, Council Commission
Three Rivers

Goetzew, Kenneth W.
B. S. Physical Education
Poteet
Gravenor, Mattie Jean
B. B. A. Business Administration
Henly

Greebon, Donald Keith
B. B. A. Business Administration
Blanco
Guerrero, Nelda Jean
B. S. Social Science
Alpha Chi, Who's Who
San Marcos

Guess, Ben R.
B. S. Physical Education
T-Association
Weslaco
Hall, John Hardaway
B. B. A. Business Administration
Alpha Chi
Harlingen

Wray House Gals Keepin' Clean!

Aw—haaa! !

Hall, W. C.
B. S. Chemistry
Jeffersonians
Luling
Harper, Mrs. Florence
B. S. Social Science
Director of Beene House
Kerrville

SEN

Harris, Ernest Wayne
B. S. Social Science
Jeffersonians
Burkett
Harris, Herselle E.
B. S. Mathematics
Student Veterans Association
Dale

Harrison, H. Hargus
B. S. Social Science
Jeffersonians
Leming
Havemann, Ellen

Hearn, Mildred Damron
B. M. E. Music
Alpha Chi, Alpha Muse, President, Secretary, Pedagog Reporter, A Cappella Choir, Chorus
San Antonio
Heath, Martha
B.M.E. Music, Philosophians, Alpha Muse, Orchestra, Chorus, A Cappela.
Natalia

Hejtmancik, Lloyd A.
B. B. A. Business Administration
Jeffersonians
Caldwell
Henderson, John Sam
B. B. A. Business Administration
Band
Sabinal

Ah—Another Canasta Game!

Ah—Another POKER Game!

ORS

Hillegeist, Clara Lee
B. S. Elementary Education
A. C. E., Kappa Lambda Kappa,
Wesley Foundation
Lexington

Hoff, Ross Claud
B. S. Chemistry
Alpha Chi
San Marcos

Homola, Charles S.
B. S. Chemistry
Student Veterans Association
Luling

Homola, Mrs. Jo
B. S. Elementary Education
Kappa Pi, Allie Evans, A. C. E.
Luling

Hornung, Darlene
B. S. Elementary Education
Philosophians, Alpha Chi, A. C. E.,
Wesley Foundation
Mason

Howard, Floyd Layman
B. S. Physical Education
Harris Blairs, T-Association
Staples

Howard, Mrs. Dorothy F.
B. S. Elementary Education
Philosophians Vice-President,
Tumbling Club, A. C. E.
Blanco

Hunter, John T.
B. S. Biology
Lemings

Hurt, Hensley Tapply
B. S. Social Science
Jeffersonians
Dewville

Ilse, Gene
B. S. Agriculture
Ag Club Parliamentarian, Rodeo
Club Secretary and Treasurer

Lets Keep It Neat, Boys!

Bobbie—Let Her Wash The Dishes!

Jacob, Loyse E.
B. M. E. Music
Phi Mu Alpha, Sinfonia, Band, Orchestra, Choir, Chorus
La Grange

Jacobson, Harvey W.
B. B. A. Accounting
Alphi Chi, S. V. A., Do-Si-Do, Lutheran Student Association
Round Rock

SEN

Jacoby, Dorothy D.
B. B. A. Business Administration
S. V. A., College Players, Purple Mask, Student Religious Council
Tuleta

James, Charlene
B. S. Mathematics
Charles Craddocks
Lockhart

James, Glenda Gay
B. A. Speech
College Players, Charles Craddocks, Purple Mask
Lampasas

Janacek, Edith Shumbera
B. S. Elementary Education
A. C. E., Newman Club
Weimar

Jay, William Dell
B. B. A. Business Administration
S. V. A.
San Marcos

Jirasek, Clinton J.
B. S. Social Science
Taylor

Jirasek, Margaret
B. S. Art
Kappa Pi, Allie Evans
Taylor

Jirasek, Milton W.
B. S. Physical Education
T-Association
Taylor

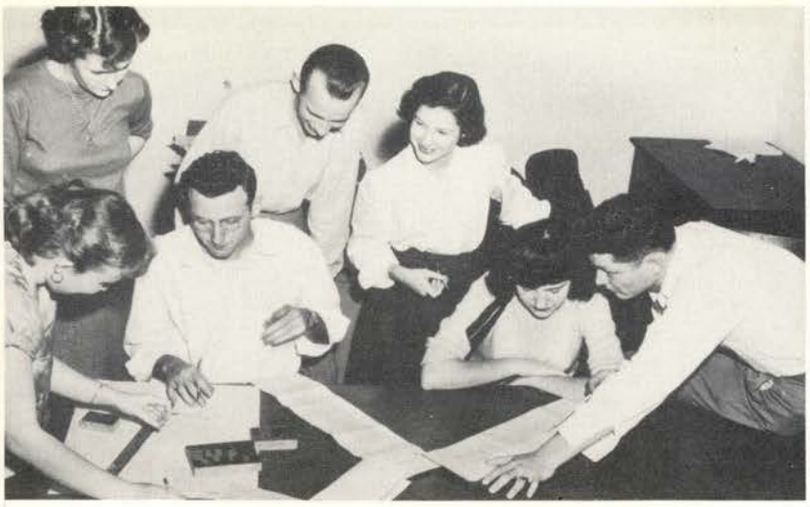

Staff Putting Out The Weekly "STAR"

Look Pretty Dot And "Katt"!

IORS

Joachim, Charles Bernard
B. B. A. Business Administration
West Columbia
Johanson, Dale L.
B. S. Physical Education
Cherokee

Johnson, Kenneth Horton
B. S. Mathematics
Gamma Phi Sinfonia, Chorus, A Cappella Choir, Orchestra
Borger
Jung, Paul Harvey
B. S. Agriculture
Ag Club, S. V. A.
Comfort

Keenon, John Huie, Jr.
B. S. History
Jeffersonians, S. V. A.
San Marcos
Keenon, James Wallace
B. S. History
Jeffersonians, S. V. A.
San Marcos

Kelly, Charles Arthur
B. B. A. Accounting
Newman Club, S. V. A.
Harlingen
Key, Martha
B. S. Home Economics
Kappa Lambda Kappa, Alpha Chi
San Marcos

Kieke, Clinton Jacob
B. S. History
Jeffersonians, S. V. A., Lutheran Students Association, Science Club, Ag Club
Carmine
Kieke, Nelson Norris
B. S. History
Alpha Chi
Burton

Poker-Faced Shirley Must Have A Pat Hand!

Shakespeares Sell Love-O-Grams On Quad

Killingsworth, Sylvia
B. B. A. Business Administration
Allie Evans, Alpha Chi, Who's Who
Houston

Klingeman, Carl M.
B. B. A. Business Administration
Buda

SEN

Knesek, Edwin J.
B. B. A. Business Administration
Jeffersonians
Fayetteville

Kneten, Lorine Helen
B. S. Physical Education
Delta Psi Kappa, Psi Epsilon Mu, Sallie Berettas, Lutheran Student Association
Alice

Knight, Ruthlyce
B. B. A. Business Administration
Alpha Chi, Philosophians, Do-Si-Do
Brenham

Knippa, Doris Beatrice
B. S. Home Economics
Lutheran Student Association, Student Religious Association, Kappa Lambda Kappa, Inter-House President
Lexington

Knudson, Knute O.
B. B. A. Business Administration
Student Veterans Association, Lutheran Student Association
Clifton

Knuppel, Arnold F.
B. S. Mathematics
Lutheran Student Association
Burton

Kocian, Irene J.
B. S. Elementary Education
Association for Childhood Education, Newman Club
Halletsville

Koehler, Myron
B. S. Industrial Arts
I. A. Club, Jeffersonians, S. V. A. Rifle Club, Newman Club
Marion

Now I've Seen Everything

The Home Cooked Meal

IORS

Kusenberger, Jean
B. B. A. Business Administration
San Antonio
Kyle, Henry Eugene
B. S. Agriculture
Ag Club
Dime Box

Lackey, Maurine
B. A. Art
Allie Evans, Kappa Pi
Beeville
Landry, Patsy
B. S. Art
Kappa Pi
Luling

Lane, Mrs. Natalie Louise
B. M. E. Music
Alpha Muse, Allie Evans, Orchestra, Band
Poteet
Larsen, George William
B. S. Mathematics
Salem, Ore.

Leifeste, Harold Eugene
B. S. Art
Wesley Foundation, Alpha Chi, Kappa Pi
Gonzales
Lewis, Gregg
B. S. Agriculture
Ag. Club, T Association
Elgin

Lewis, James C.
B. B. A. Business Administration
Harris Blair, T-Association
Caldwell
Lighthart, Mary Alice
B. A. English
English Club, Philosophians, Baptist Student Union
Brownsville

Well, Somebody Say Something

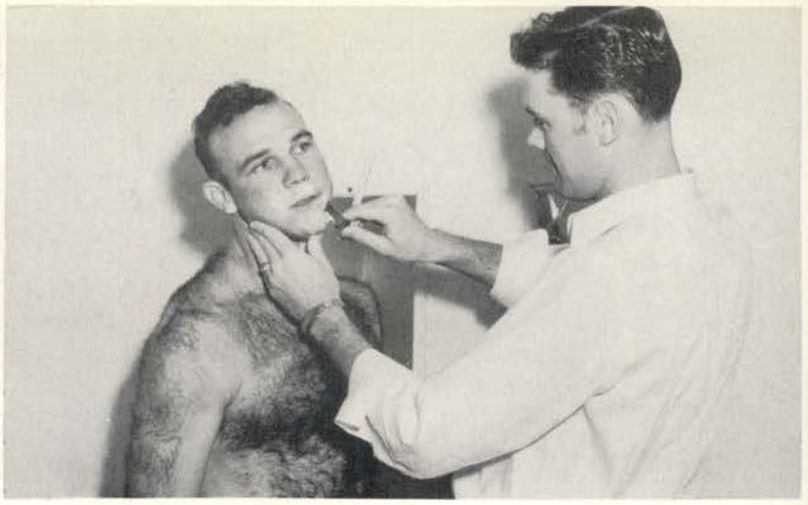

You Are Mighty Brave, Joe

Usener, Altley
B. S. Social Science
Lutheran Student Association, Vice-President, Secretary, Student Religious Association.
Fredericksburg

Lloyd, Johnnie C.
B. S. Agriculture
Ag Club
Wolfe City

SEN

Lohn, Louis Burton
B. S. Agriculture
Ag Club, S. V. A.
Brady

Lavvorn, Howard Alva
B. B. A. Business Administration

Lowrey, Olan Buford
B. S. Speech
President, Jeffersonian, Aquatic Club, Do-Si-Do, Pi Kappa Delta, Badminton Club, Foreign Student Committee
Austin

Lyons, Eugene Michael
B. A. Economics and Business Administration
Jeffersonians, Badminton Club, Newman Club
San Antonio

McCoy, Frances Elizabeth
B. S. Physical Education
Shakespeares, Aquatic Club, Delta Psi Kappa, Phi Epsilon Mu, Badminton Club, Racquet Club
Austin

McCoy, Mrs. Wilma
B. S. Education
Association for Childhood Education, I. C. E. C.
San Marcos

McCulloch, Calvin Key
B. B. A. Accounting
Devine

McCutchen, Carl Fredrick
B. S. Agriculture
Agriculture Club
Flat

Jackie, Dot And Helen Making Points

Serious Business

IORS

McLeroy, Robert L.
B. S. Biology
Alpha Chi, Wesley Foundation Center
Mabe, George W.
B. B. A. Business Administration
T-Association, SVA
Eagle Pass

Marburger, Leroy, Jr.
B. S. History
Alpha Chi, SVA
Pharr
Maresh, Doris
B. S. Elementary Education
Kappa Pi
Smithville

Matney, Doris
B. A. Physical Education
Do-Si-Do, Rodeo Club, Ag Club, Modern Dance Club, Tumbling Club, Phi Epsilon Mu, Delta Psi Kappa
Amarillo
Mauldin, Annetta
B. S. Home Economics
Kappa Lambda Kappa, Do-Si-Do
Brownwood

May, John R.
B. B. A. Business Administration
Alpha Chi
Ottine
Means, Johnny Clinton
B. S. Physics
Science Club, SVA
Harlingen

Menck, Imogene C.
B. B. A. Business Administration
Shakespeare, Student Council, Study Commission, Gaillardian
Natalia
Meredith, Adeline Thornal
B. S. Home Economics
Charles Craddocks, Kappa Lambda Kappa, Sayers House Council
Lampasas

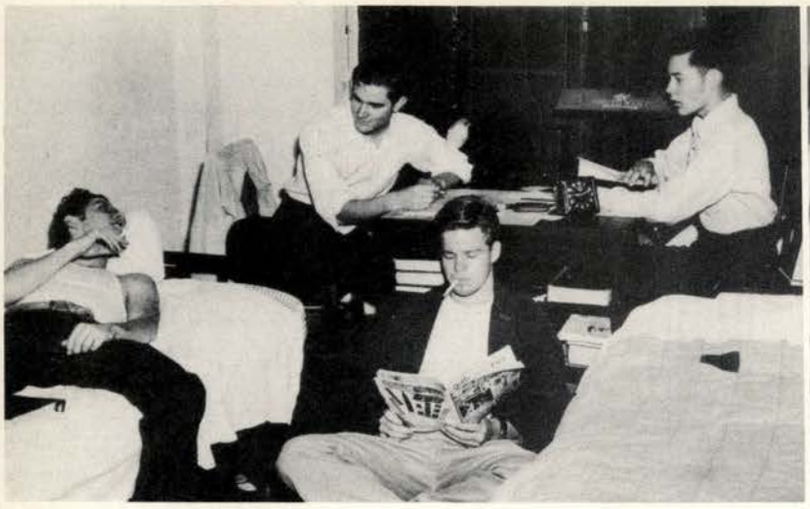

What A Life!

Big Business At Harris

Milburn, Lavelle
B. S. Elementary Education
Association for Childhood Education
Brady

Moeller, Elva Lois
B. S. Biology
Sallie Berettas, Alpha Chi, Newman Club
La Coste

SEN

Moltz, Ellis Edward
B. S. Mathematics
San Marcos

Monk, Claude Lee
B. S. Agriculture
Student Veterans Association, Harris Blairs, Ag Club
San Marcos

Moore, Beverly Cloyde
B. M. E. Music
Phi Mu, Alpha Sinfonia, Band, Orchestra, Choir
Crystal City

Moore, Delarene
B. S. Speech
Idyllics, College Players, Purple Mask, Pi Kappa Delta, Alpha Chi, PEDAGOG Who's Who, Who's Who
Austin

Moore, Hollis Delbert
B. B. A. Business Administration
Student Veterans Association
Buda

Moore, John Denton
B. S. Mathematics
Band, Alpha Chi, Science Club
Edna

Morales, Beatrice C.
B. S. Elementary Education
San Marcos

Moyer, Jim
B. S. Chemistry
Jeffersonians, English Club
Weslaco

Partying At The Snack Shack

Where Is The Mob?

IORS

Muelker, John Vernon
B. S. Agriculture
Ag Club
Cost
Muelker, William Warren
B. S. Agriculture
Ag Club
Cost

Naumann, Lillian Muriel
B. S. Home Economics
Allie Evans
Johnson City
Orr, Raymond Palmer
B. S. Journalism
Jeffersonians, Press Club, Student Veterans Association
Kerrville

Otto, Frances Ruth
B. S. Elementary Education
Philosophians, A. C. E., Wesley Foundation
Independence, Missouri
Owens, Dana Ray
B. S. Home Economics
Kappa Lambda Kappa, B. S. U. Council
Los Fresnos

Owen, J. B., Jr.
B. B. A. Business Administration
Mathis
Owens, Millard M.
B. S. Physical Education
Student Veterans Association
Wortham

Paasch, Noreen M.
B. S. Physical Education
Delta Psi Kappa, Sallie Berettas, Psi Epsilon Mu, Do-Si-Do
Kenedy
Pagel, Jeanie
B. S. Physical Education
Phi Epsilon Mu, Shakespeares
Cotulla

You Don't Say, Alton

Not Actually Studying—In Harris

Parker, Christel L. G.
B. S. Biology
Alphi Chi
Bandera
Parker, Oscar M.
B. S. Biology
Bandera

SEN

Parsons, Leonard Garth
B. S. Social Science
Alpha Chi, SVA
San Antonio
Parsons, Mrs. Marie McMunn
B. S. Elementary Education
Association for Childhood Education
San Antonio

Pate, William H.
B. S. Physical Education
Elgin
Pfeiffer, Roy Edwin
B. S. Physics
Jeffersonians
Elgin

Phillips, Beverly Joan
B. S. Elementary Education
Association for Childhood Education
Harlingen
Pirtle, Paul N.
B. S. Social Science
Jeffersonians
Salado

Porter, Horace Lee
B. S. Social Science
Student Veterans Association
Medina
Priestly, Dorothy
B. S. Physical Education
Shakespeares, Delta Psi Kappa, Phi Epsilon Mu
Hearne

Fun??

Don't You Believe Him, Joe!

IORS

Priestly, Edward B.
B. B. A. Business Administration
S. V. A.
Hearne
Priestly, Louise Clemons
B. S. Social Science
Idyllics
Bartlett

Proctor, Evelyn A.
B. S. Home Economics
Kappa Lambda Kappa, Parliamentarian B. S. U., Chorus
Dilley
Psencik, Ivan B.
B. S. Industrial Art Club
Smithville

Putman, Patricia
B. S. Physical Education
Philosophians, Phi Epsilon Mu, Delta Psi Kappa
Natalia
Quast, Robert Emil
B. S. Industrial Arts
Industrial Arts Club, Kappa Pi
Yoakum

Ragsdale, Roy Edward
B. S. Sociology
Jeffersonians, S. V. A., Pi Kappa Delta, Band, A Cappella Choir, Debate Squad, Student Council
San Marcos
Ramirez, Armando
B. B. A. Business Administration
S. V. A., Newman Club
Brownsville

Randow, Doris
B. S. Speech
Alpha Chi, Women's Student Commission, Westminster Fellowship
Hallettsville
Reed, Betty Lucille
B. S. Art
Kappa Pi, Idyllics

Looks Pretty Serious

Hey, You In The First Row; Quit Yawning

Reed, Paul Eugene
B. S. Physical Education
Weight Lifting
San Marcos

Reese, Mrs. Lola Jean
B. M. E. Music
Alpha Muse, Orchestra, Band
Lockhart

Reiss, Delona Mae
B. S. Physical Education
Shakespeares, Phi Epsilon Mu
Corpus Christi

Reyes, Christina V.
B. S. Physical Education
Delta Psi Kappa, Phi Epsilon Mu
Beeville

Riddle, Vivian Ovohn
B. B. A. Business Administration
Dale

Rilling, Arthur
B. S. Mathematics
Tumbling Club, Science Club
San Antonio

Roberson, Mrs Darlene Elliott
B. S. Home Economics
Sallie Berettas, Science Club, Secretary, Treasurer, STAR and PEDAGOG Reporter, Tumbling Club, Secretary, Kappa Lambda Kappa Do-Si-Do
Pawnee

Robertson, Georgia Burke
B. B. A. Business Administration
Shakespeares, Delta Psi Kappa
Houston

Robinson, Norma
B. S. Physical Education
Sallie Berettas, PEDAGOG Reporter, Phi Epsilon Mu, STAR Reporter, Delta Psi Kappa, Southwest Women's Official Board, President
Sabinal

Rochelle, Margery Edith
B. S. Physical Education
Charles Craddocks, Band, Badminton Club, Delta Psi Kappa, Phi Epsilon Mu, Racquet Club, Aquatic Club
Austin

The "Young Lady" Standing Is Les Ellsworth

Veterans Installing Our Television Antenna

IORS

Rochen, Georgia May
B. S. Social Science
Newman Club
McCoy
Rose, Rose Marie
B. S. Chemistry
Shakespeare, Alpha Chi
Oklahoma City, Okla.

Ross, Betsy M.
B. B. A. Business Administration
Shakespeare, Inter Club Council
Round Rock
Rothermel, Thomas Hugh
B. S. Elementary Education
Association for Childhood Education
Carmine

Russell, James Edward
B. S. Physical Education
T-Association, Newman Club
Twin Falls, Idaho
Salazar, Hermencia
B. S. Physical Education
Newman Club, Phi Epsilon Mu
Jourdanton

Sanchez, Alicia Teresa
B. S. Elementary Education
Laredo
Sandlin, Betty Olive
B. S. Elementary Education
Philosophians, A. C. E., A Cappella Choir
Kilgore

Saul, Doris Wilson
B. S. Social Science
Philosophians, College Players
Laredo
Schaefer, Dorothy
B. A. Speech
Pi Kappa Delta, College Players, Sallie Berettas, Lutheran Student Association
Yoakum

Mozelle, Take A Letter

Jane, Sylvia And LaRue Eating Late Breakfast

Schlemmer, Charles
B. A. Spanish
Jeffersonians
Kyle
Schmidt, Eva-Luise
B. S. Elementary Education
Allie Evans, A. C. E.

SEN

Schneider, Colleen V.
B. S. Mathematics
Allie Evans, Tumbling Club
Lockhart
Schneider, Dickson Gussie
B. S. Journalism
Press Club, Chess Club
Sequin

Schraub, Harry Charles
B. S. History
Lutheran Student Association
La Vernia
Schulze, Howard Dean
B. S. Biology
A Cappella Choir, Student Religious Council, Sceince Club

Schweke, Desmond A.
B. S. Elementary Education
Association for Childhood Education
New Ulm
Scruggs, Harrel
B. S. Industrial Arts
I. A. Club, S. V. A.
Kenedy

Seaholm, Carl William, Jr.
B. S. Chemistry
Science Club
Eagle Lake
Shanks, Shirley
B. B. A. Business Administration
B. S. U. Council, Allie Evans
San Marcos

Silent Night

Whatcha See Dennie?

ORS

Shaw, Mary
B. S. Elementary Education
Association for Childhood Education, Idyllics
Llano
Silliman, Charle W.
B. A. History
Ganado

Simpson, Bob Greene
B. S. Journalism
Press Club, Jeffersonians, Rifle Club, Business Manager of STAR
Temple
Smith, Earl
B. S. Agriculture
Ag Club, S. V. A.
Kosse

Smith, Frank
B. S. Chemistry
Harris Blairs
Bastrop
Smith, Maurene Iris
B. B. A Accounting
Sallie Berettas, Alpha Chi, B. S. U.
Memphis

Smith, Jean R.
B. A. Physical Education
Phi Epsilon Mu
San Antonio
Smith, Jo Ann
B. S. Elementary Education
Cheerleader
San Marcos

Smith, Rose Anna
B. S. Home Economics
Student Religious Association, Kappa Lambda Kappa
Alpine
Sorrell, Betty Jean
B. B. A. Business Administration
Dale

Christmas At Beretta

Berta Lowman Smiles

Stalmach, Dauris
B. S. Biology
Allie Evans, Do-Si-Do
Taylor

Stapp, Harry K.
B. S. Agriculture
Ag Club, Student Veterans Association, Jeffersonians
Fellsmere, Florida

SEN

Stoepler, Otto A., Jr.
B. S. Agriculture
Ag Club
San Marcos

Surber, Bettie
B. B. A. Business Administration
Philosophians, Wesley Foundation
Christine

Taska, H. G.
B. S. Agriculture
Ag Club
Palacios

Taylor, John Clifton
B. S. Journalism
Press Club, STAR Staff, SVA Reporter, San Antonio Light Correspondent, STAR Sports Editor
Gonzales

Tedford, Charles Franklin
B. S. Chemistry
Alpha Chi, Who's Who, President of Senior Class, Laboratory Instructor, Student Council Treasurer
Austin

Teltschik, Minifred
B. M. E. Music
Charles Craddocks, Alpha Muse, Alpha Chi
Floresville

Thompson, Noah Leonard
B. S. Agriculture
Ag Club, Jeffersonians, B. S. U.
San Marcos

Thornton, Lee Roy
B. S. Chemistry
American Legion
Winters

Christmas At Pickard

For Me, Santa?

ORS

Timm, Jackie
B. S. Physical Education
Shakespeares, Phi Epsilon Mu
Runge

Tindall, William Clyde, Jr.
B. S. Physical Education
Cranfills Gap

Toler, Ivan O.
B. S. Chemistry
Alpha Chi, American Legion
Longview

Truit, Frank Carroll
B. S. History
English Club, S. V. A.
Hazelwood, South Carolina

Tullbane, Joseph David, Jr.
B. S. Industrial Arts
I. A. Club, Alphi Chi
Wavwatosa, Wisconsin

Tuma, Doyle
B. S. Agriculture
Ag Club, S. V. A.
Rockdale

Turk, Charles Edward
B. B. A. Business Administration
Jeffersonians, Band, Aquatic Club, Drum Major, Cheerleader, Soph., Jr. Frontier Day Rep., Gaillardian Escort
San Antonio

Turner, Barbara Hunt
B. S. Art
Kappi Pi, Allie Evans
San Antonio

Turner, James William
B. A. English
Student Religious Association President, Wesley Foundation President, Alpha Chi President, Who's Who, Jeffersonians, English Club, Gaillardian Escort
Houston

Turner, Joe A., Jr.
B. S. Agriculture
Ag Club, Jeffersonians
Devine

Pretty Funny Fellow, Eh Doris And Rubye Lee?

Dennie Resting On The Genie's Knee

Umphres, George Dewey
B. A. Art
Art Club, Rodeo Club, Ag Club
Winter Haven
Vaughan, Raymond Scott
B. S. Industrial Arts
I. A. Club
Edna

SE

Vinyard, Dorothy Lea
B. S. History
Philosophians, Inter-Club Council
Staples
Visel, Robert F.
B. S. Industrial Arts
I. A. Club, Alpha Chi
San Marcos

Walden, Norma Faye
B. M. E. Music
Charles Craddock, A Cappella Choir, B. S. U.
Corpus Christi
Walker, Joyce
B. B. A. Business Administration
Allie Evans, Kappa Phi, Inter-Club Council
Jcurdanton

Watson, Mona L.
B. S. Home Economics
Kappa Lambda Kappa
Tanglewood
Weaver, Jacqueline Nancy
B. S. History
Shakespeares
Rocksprings

Webb, Joyce
B. B. A. Business Administration
Allie Evans
Three Rivers
Whitaker, Bobbie
B. S. Home Economics
Charles Craddocks, Kappa Lambda Kappa
Hamilton

'Zat Right Kat!

What Ya Looking At Girls?

ORS

White, Nona Jane
B. S. Biology
Allie Evans President, Sociological Society Secretary, Northside Council President, Secretary.
Laredo

Williams, Charles W.
B. S. History
San Marcos

Williams, Eva Caroline
B. B. A. Business Administration
Sallie Berettas
Pleasanton

Willis, Gordon Grady
B. S. Chemistry
Smithville

Wills, Marion Haman
B. S. Industrial Arts
Industrial Arts Club
San Marcos

Woodward, Charles Clinton
B. S. Agriculture
Ag Club, Canterbury Club, Student Religious Association.
Gonzales

Wray, Robert Douglas
B. S. English
Jeffersonian President, English Club
San Marcos

Yancey, Robert Allen
B. S. History
Blanco

Yates, C. David
B. S. Industrial Arts
S. V. A., Newman Club, I. A. Club, SPEBSQA
Harlingen

Yates, Gordon D.
B. S. Biology
Placid

SENIORS

Yates, Thomas L.
B. S. Biology
Newman Club, SVA
Harlingen

Yelvington, Mary Jo
B. S. Elementary Education
Allie Evans, English Club,
Alpha Chi, Baptist
Student Union
San Marcos

Younger, Lorraine W.
B. S. English
Allie Evans, English Club,
Alpha Chi
San Marcos

Zoeller, Franklin
B. S. Chemistry
Jeffersonians, Sinfonia
Boerne

JANUARY GRADUATES

MASTER DEGREES

Ashorn, Riley D.
Finney, Madge Ownby
Linick, Irving
Worley, Charles D.

BACHELOR DEGREES

Albrecht, Carmel Joy
Anderson, Roy Denton, Jr.
Andrews, Marvin Barnett, Jr.
Berger, Jack Marecic
Blair, Mary Sue Lee
Bone, Noveleene
Brooks, Loraine
Carlisle, Roy Bolton
Case, Kathryn Ann
Cook, Raymond Earl
Decker, Jacqueline Rector
Egger, William Burnett
Eiland, Charles E.
Ford, Wallace William
Frost, Carol A.
Garza, Carlos A.
Glass, Eddie B., Jr.
Glazner, Max Wilson
Gravenor, Mattie Jean
Guerrero, Nelda Jean
Hall, John Hardaway
Hernandez, Felix Perez
Jacobson, Harvey W.
Janacek, Edith Shumbera
Janecek, Joseph Albert
Jay, William D.
Jirasek, Clinton John
Johnson, Kenneth Horton
Jones, Horace Leroy
Jordan, William Roger, Jr.
Kieke, Nelson Norris
Knight, Ruthelyce
Knudson, Knute O.
Kyle, Henry Eugene
Laminack, Neil V.
Lohn, Louis Burton
Lozano, Roger
Luedtke, Alton W.
Martin, Loyd Franklin, Jr.
Means, Johnny Clinton
Moore, John Raymond
Oehler, Esther Schmidt
Otto, Frances Ruth
Owens, Millard Mack
Owens, Morris C.
Parker, Oscar Marion
Priestly, Edward B.
Priestly, Louise Belle Clemons
Psencik, Jerome Joe
Reed, Betty Ivy
Richan, Henriette K.
Robertson, Choyce W.
Rochelle, Margery Edith
Schneider, Dickson Gussie
Schweke, Desmond A.
Scott, Earl D., Jr.
Sharp, Tommy Neil
Silliman, Charles Wayne
Simpson, Bob G.
Sopp, Jameely Calale
Stuart, Gertie Lee Bricken
Taylor, John C.
Walker, Iva Lee Sharp
Weaver, Lucretia Virginia
Williams, Caroline Miller
Woehst, James Earl
Woolbright, Ray "M"
Wuest, Oliver W.
Yates, Thomas Leon

Juniors

OFFICERS

President: Trent Cheney
Vice President: Henry Parrish
Secretary: Doris Hunziker
Treasurer: Nelwyn Barnard
Reporter-Historian: Gene Cutshall

Cutshall, Parrish, Barnard, Cheney, Hunziker

Shakespeare Valentine Dance.

The Speech Crew At Work!

Adams, Frances
Ralls
Adams, Vahn N.
Johnson City
Akins, Virginia Schultz
New Baden

JUN

Alexander, Jane
Uvalde
Allison, Don C.
Kempner
Altenhoff, Darvin Lee
Hamilton

Appelt, Charlene
Hallettsville
Ashberry, Ellen
San Marcos
Baker, Audrey
Lampasas

Baldock, Larue
San Antonio
Baldwin, Allan
San Marcos
Barnard, Nelwyn
Tuleta
Bartley, Libby
El Paso

Bauer, Mary Louise
Gonzales
Baxter, James Murry
Batesville
Bell, Charles Preston
Houston

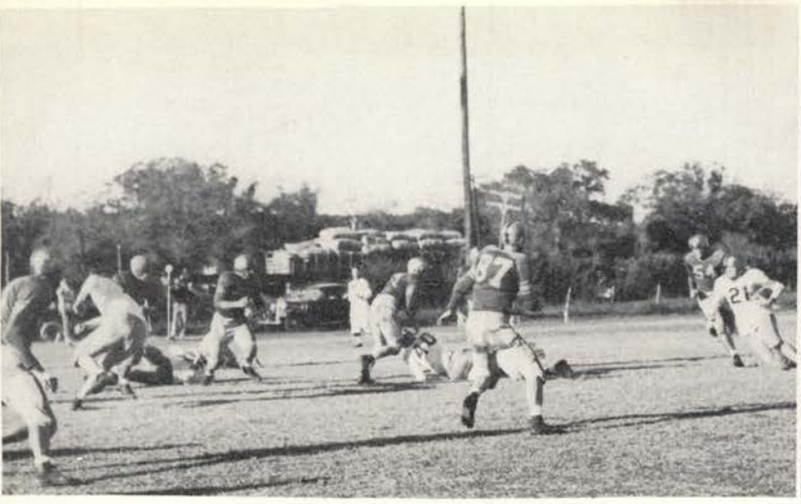

The Bobcats Showing Their Stuff.

Kappa Pi Members Having Refreshments.

ORS

Bell, Marguerite
San Marcos
Boemer, Alfred Otto
Beeville
Bracken, Annie Bell
Inez

Brand, Bernice M.
San Antonio
Brown, Betty S.
Newgulf
Brown, Vinita Faye
Beeville

Buffington, Relta Mae
Chriesman
Burrows, Sherman Douglas
San Marcos
Burrus, Lucy May
Mountain Home

Butler, John
Houston
Butler, Virginia Helen
Pettus
Caldwell, Ray
Newgulf
Campbell, Jean
Edinburg

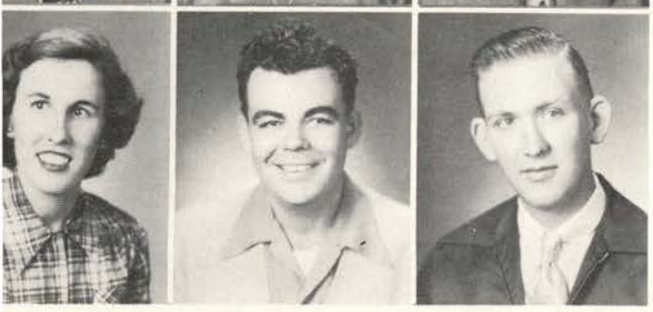

Campbell, Pauline Marie
Corpus Christi
Carleton, Colmar Morris
Lolita
Carlson, Ernest R.
Edinburg

Mrs. Key And Dean Jones Waitin' For Santa.

Many Pretty Smilin' Faces.

Cheney, Trent
San Antonio
Churchill, W. Joe
Three Rivers
Cole, Guy B.
Boerne

JUN

Copeland, Philip Reginald
Daisetta
Corbell, June Ernestine
Bastrop
Corgey, Billie Colleen
Goliad

Coward, Hazel Vina
Charlotte
Cross, Kenneth J.
Bishop
Crozier, Robert Harrell
San Antonio

Cutshall, Gene
Breckenridge
Davis, Marjorie Catherine
La Pryor
Davidson, James Madison
Carrizo Springs
Deal, Frances Jean
Waller

DeFoor, Clydene M.
El Campo
Dibrell, Jr., Raymond A.
Weslaco
Dodgen, Elizabeth
Blanco

The "Star" In Process.

Girls — You Started Many Romances!

ORS

Douglass, Martha Ruth
Charlotte
Dromgoole, William Odiss
Kenedy
DuBois, Charles D.
Pearsall

Dwyer, Willard Roger
Twin Falls, Idaho
Elder, Dorothy Jean
Houston
Ellison, Gordon Fitch
San Antonio

Ewing, Margaret Leona
Floresville
Fehrenkamp, Bernadine
Columbus
Finnie, Herb
San Marcos

Fischer, Elva Rae
New Braunfels
Forrest, James Lee
Weslaco
Fortenberry, Karen
San Antonio
Frankum, Margaret Sue
Glen Flora

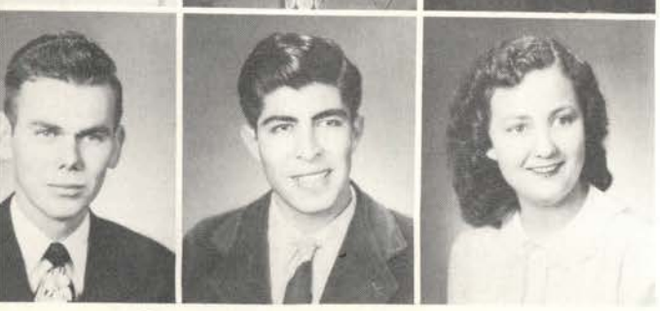

Freels, Ray
Thrall
Garcia, Gilbert
Beeville
Garner, Freda Elaine
Stockdale

Members Of Kappa Pi.

Recalling Old Memories.

Garvey, Frank Lee
Anahuac
Genty, Philip Francis
Refugio
Gerland, Evelyn Mae
Caldwell

JUI

Glazner, Robert Louis
San Antonio
Gorrell, Gordon R.
Kerrville
Griffin, George M.
Elgin

Guerrero, Dora
San Marcos
Haines, Andrew
Mason
Hall, Mort
San Marcos

Hannan, Charles
Taylor
Harr, Lee A.
Cotulla
Harris, Lou Beth
San Antonio
Helge, Martin E.
Brady

Hering, Joylene
Mart
Hinkle, George Edward
Donna
Holub, Lillian Ann
El Campo

Registration Has Many Problems.

Hornsby Gals Celebrate Christmas In A Big Way.

IORS

Horlen, Lyla Fay
Willow City
Hough, A. Wayne
San Marcos
Hough, Jeanne Marie
San Marcos

Hunziker, Doris
Houston
Hurley, Wanda Faye
Mason
Jackson, Helen Lucille
Laredo

Jett, Eleanor Grace
Wharton
Jackson, Jack Phillips
Medina
Johnson, Edna Earl
Valley Mills

Kalinowski, Frances Jane
Lott
Key, Mary
San Marcos
Kilpatrick, Kenneth L.
Lexington
Kirkland, Bobbie Louise
Corpus Christi

Kirksey, Vance Clayton
Lockhart
Knapik, Robert J.
Lott
Kneese, Allen V.
Fredericksburg

The Old Music Hall Being Moved.

Sayers Hall Gals Give A Christmas Skit.

Kolodzie, Dora Dell
Karnes City
Krause, Victor P. C.
Pharr
Lewis, Benny
Austin

JUN

Lewis, Grace Lorene
Bandera
Leyendecker, James Tracey
Columbus
Lindemann, Alfred O.
Bartlett

Locke, Shirley Irene
Del Rio
Loewe, Harold Herman
Carmine
Lopes, Nick A.
Houston

McCain, Johnny
Moore
McCoy, Bobby E.
Austin
McDonald, Vernon Shinn
Katy
McGehee, Betty Joan
Newgulf

McNitt, Naomi Rosamond
Houston
Machemehl, Dessie
Bellville
Martin, Alvin James
San Antonio

Hasn't That Building Been Moved Yet?

One, Two, Three Kick!! One, Two - - - -

IORS

Martin, Darroll Moore
San Marcos
Martin, Glenn Hampton
Houston
Martin, Patricia Jean
Garwood

Matkin, Joyce Marie
Three Rivers
May, Martha
Houston
Maze, J. C.
Livingston

Meckel, Mary Ann
San Antonio
Mellenbruch, Janie
San Juan
Miller, Vernon L.
Sugarland

Mohnke, Jr., Erich William
New Braunfels
Monferdini, Dorothy Nan
Hempstead
Morrow, Glenna Brooks
Pettus
Muennink, John H.
Hondo

Munden, Frances Lee
San Antonio
Nelson, Loy W.
Rockdale
Neuse, Daniel Lee
San Marcos

Why So Serious?

Those Wray House Girls Really Have The Spirit.

O'Banion, Max Lynn
Sweeny
Olds, Carol Mae
San Antonio
Ory, Jackie Lee
Poth

JUN

Owen, Barbara
Mathis
Paasch, Charleen
Kenedy
Parish, Henry
Mineral

Payne, Christine
Carthage
Perry, James Wesley
Round Rock
Petty, Floyd Ernest
Port Lavaca

Petty Lloyd Jennings
Port Lavaca
Phinney, Clarence E.
Marble Falls
Ploeger, Jr., Clarence
Taylor
Porter, Mary J.
San Marcos

Powell, Kathleen Laura
Leander
Pratt, David Richard
San Marcos
Puckett, Daniel B.
Karnes City

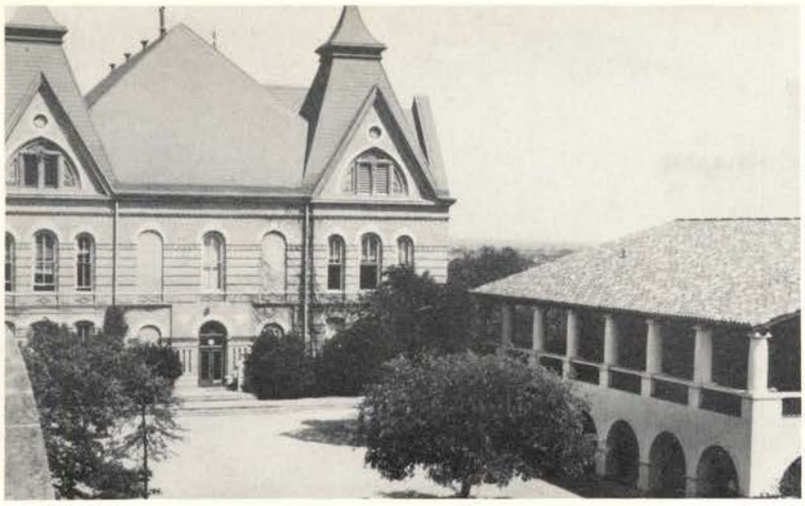

Main And Union.

That's Much Better When You Smile!

ORS

Rawlings, Vernon A.
Port Lavaca
Reeves, Jr., Bob
Franklin
Reynolds, James E.
Luling

Rich, Anita
Carthage
Richardson, Meck Lee
Luling
Rodriques, Soila S.
San Marcos

Roepke, Marie
Thorndale
Rolston, Mary Beth
Dallas
Roper, Morris W.
Austin

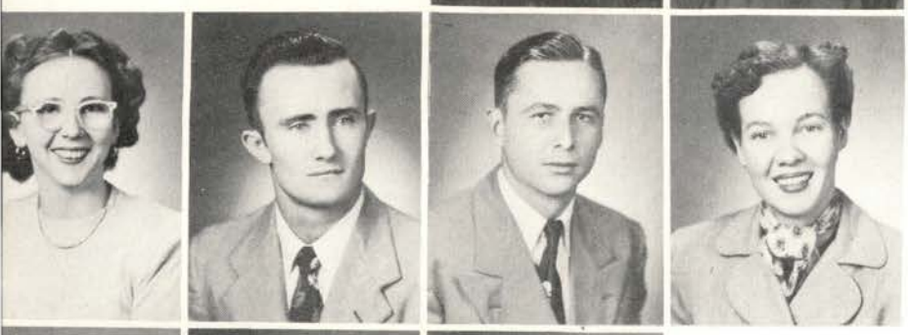

Rowe, Marietta
McAllen
Rumley, Charles Monroe
El Campo
Sanderlin, Jimmie Marvin
Camp Wood
Sanders, Barbara Gay
Hempstead

Satsky, Roy
Hallettsville
Sawyers, Edwin Glenn
Batesville
Scheller, Donald Elvin
El Campo

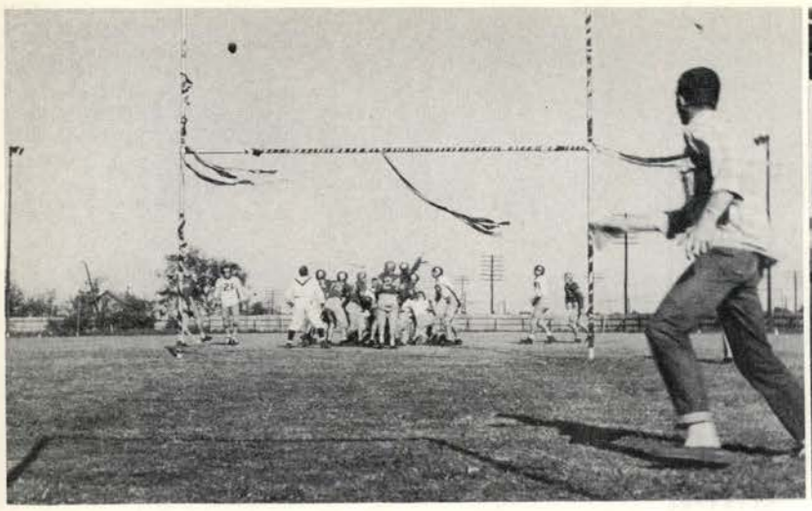

You Forgot Your Uniform.

Tone Clusters.

Schmidt, Jr., Edmund
Cameron
Schmeltekopf, Juliann
Kyle
Schultz, Perdetha
Gonzales

JUN

Scott, Floyd Wayne
San Antonio
Scott, Nelda Jean
Franklin
Scott, Patricia Louise
Laredo

Segler, Russell Dave
San Marcos
Shafer, Hubert
Gause
Shields, Loretta
Weslaco

Simmons, Grady Daniel
San Marcos
Simpson, Joe Bailey
Field Creek
Simpson, Patricia Lee
Temple
Skidmore, Robert Lee
Three Rivers

Smith, David Pauline
Gatesville
Smith, Jo Ann
Brenham
Smitherman, Louise
Henly

SWTSC Future Campus.

That's What's Known As Low-Down Work.

IORS

Smothers, Henry Leon
Hallettsville
Soto, Jr., George B.
Guatemala City, Guatem.
Spiller, Betty Jean
Rosenberg

Stevens, Shirley Joyce
Eden
Swindle, Edward Cyres
San Antonio
Tampke, Wanda Ruth
Karnes City

Taylor, Marian C.
Center Point
Teague, Walter Eugene
West Columbia
Terrell, Margie
Harwood

Tidwell, Mary
San Marcos
Thames, Vivian
New Braunfels
Tipton, Edward
Moshein
Troell, Richard Alonzo
Pleasanton

Tuttle, Calvin Henry
Fentress
Tyer, Rosemary Kathleen
Corpus Christi
Vance, Cordelia
Donna

No, You're Not Seeing Double.....They're Twins.

Vickery, Willis
Dale
Voges, Kenneth R.
Three Rivers
Von Minden, Leon Fred
La Grange

JUN

Waldrope, Aaron Wayne
San Marcos
Walker, Daniel G.
Corpus Christi
Walls, John William
Chevy Chase, Maryland

Ware, Maro L.
Sabinal
White, Jr., Lloyd
San Marcos
White, Gwend
Gatesville

Wiegand, John D.
Kyle
Williams, Eva Louise
Weatherford
Williams, Joell Laree
Bertram

Williams, Maurice E.
Austin

Willms, Sue
Lockhart
Witte, Lillian Louise
Yoakum

Wood, Jr., Elmer D.
El Campo
Yardas, Mary Joe
Corpus Christi

Sophomores

OFFICERS

President: Tommy Hollon
Vice President: Lawrence Berry
Secretary: Emily Powell
Treasurer: Dolores Behymer
Sergeant-at-Arms: Joe Sutton, Sonny Nichols

Berry, Sutton, Powell, Hollon, Behymer, Nichols

Adrian has three gentlemen friends.

Guess this is a "pig class".

Abraham, Helen Lee
San Antonio
Acheson, Virginia Ann
Tampa, Florida
Adams, Flora Ann
Medina

Adams, Joyce
San Marcos
Albers, Mary Alice
Lyford
Allen, Bob
Boerne

SOPHO

Althaus, Fannie Loe
Fredericksburg
Aoueille, H. L.
Kenedy
Ayars, Frankie Bernice
La Marque

Bain, Eva Lois
Kenedy
Baker, Mary Martha
Gonzales
Ball, Fred, Jr.
Crystal City

Barton, Charles Grady
Georgetown
Barton, Robert C. Jr.
Buda
Beasley, Edward M.
Crystal City

Behymer, Dolores
Baytown
Belt, Peggy Nell
Mathis
Benedict, Ann Carolyn
San Antonio

He is keeping close to the grindstone.

Jackie tells the boys all about it.

MORES

Billings, Norma Jean
Nixon
Bird, Joe B.
San Antonio
Blackburn, Betty Lou
Donna

Bridendall, Jo
Quanah
Brigham, Patt
West Columbia
Brooks, Janet Frances
San Antonio

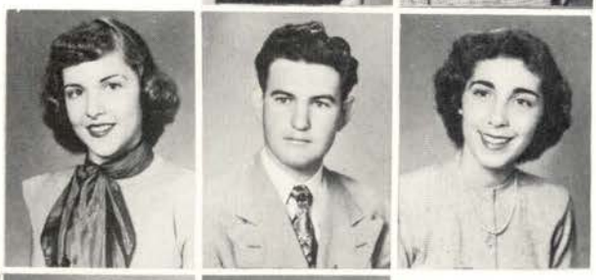

Brown, Barbara Ann
Taylor
Brown, Emmett E.
San Marcos
Bunch, Billie
Austin

Burns, Gloria Lanell
Smithville
Caldwell, Joe
Marquez
Caperton, Ester Lea
Lockhart

Carter, Patsy Marie
Houston
Cater, Dorothy
Temple
Clarida, Wilma
Sebastian

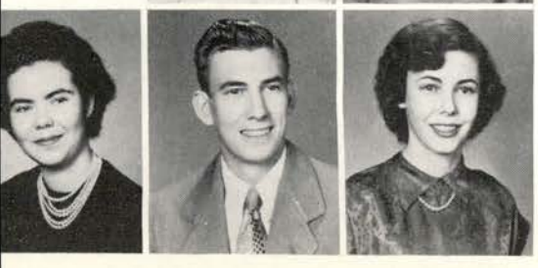

Cowan, Elizabeth
San Marcos
Cox, William Ervin
Lockhart
Crosswhite, Sylvia Joyce
Kerrville

Beta is working diligently.

Somebody is going somewhere.

Dannelly, Thomas Edward
Lockhart
Dearen, Frankie Lee
Colorado City
DeFoor, Margaret Dell
El Campo

Dendy, Martha Sue
Houston
Dervage, Mary Ruth
Fulton
Dessens, Billy Earle
Rockdale

SOPHO

Deviney, Robert R.
Martindale
Donop, Carleton Andrew
Mason
Easley, Billie Lu
San Antonio

Ebert, Lucille Mildred
Schertz
Edmonds, Christine Elizabeth
Gause
Elam, Joy Marie
Staples

Elliot, Bob D.
Lampasas
Elliot, Norman
San Marcos
Evans, Carmen F.
San Antonio

Falke, Joyce
Weimar
Ferguson, D. Janet
Corpus Christi
Fertsch, K'Rae
San Antonio

Ain't love grand, Bob?

No, Elaine, you cannot use this phone.

MORES

Foster, Dorothy Jean
Rosenberg
Frazier, Jack A.
San Marcos
Garcia, Carmen Ileana
Monterrey, Mexico

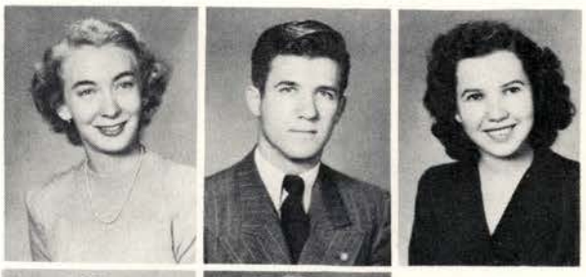

Garcia, Rosaura Carmen
San Marcos
Garza, Cassy T.
Floresville
Gerlich, Dorothy
Houston

Gibson, Jesse R.
San Antonio
Gilbreth, Buster
Smiley
Glick, Pat Lanelle
Premont

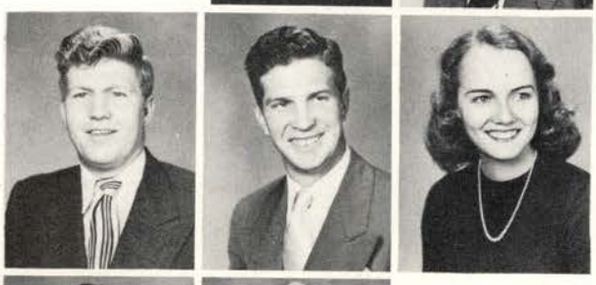

Elover, Darleen
Nixon
Gomillian, Nelda
Lytton
Grier, Marilyn
San Marcos

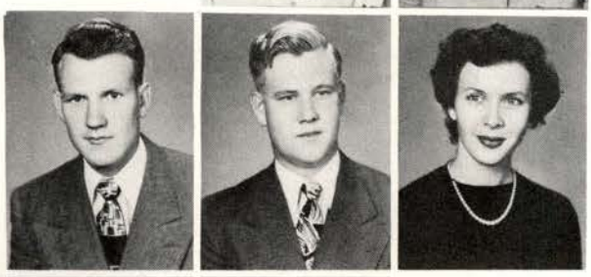

Griffin, Billy
Weslaco
Hagemann, Edward
Pettus
Hall, Mable Smith
San Marcos

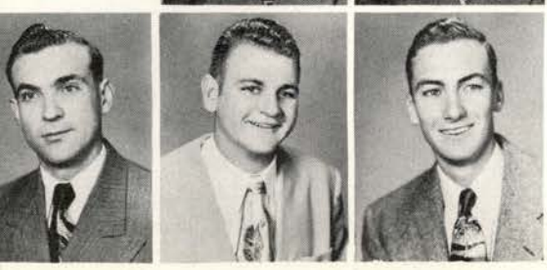

Hanacek, Laddie
Schulenburg
Hanagriff, Johnny Albert
Houston
Hardy, John W.
Karnes City

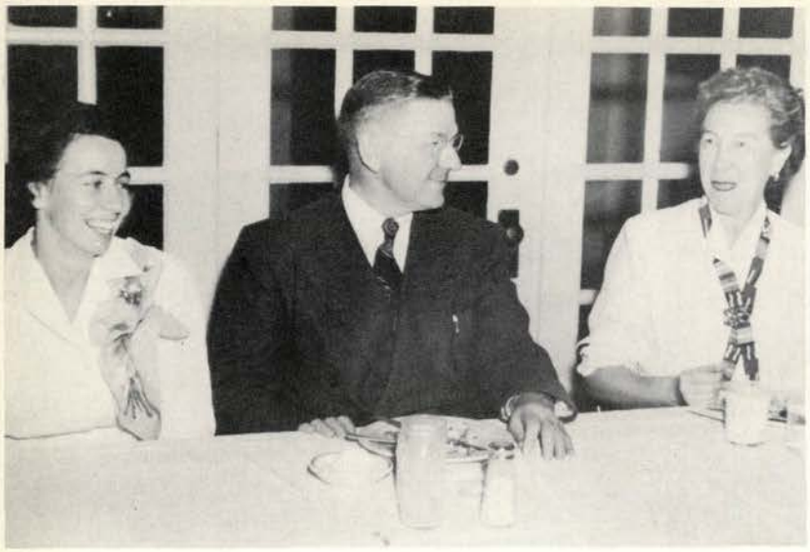

Why—Dr. Flowers!!

High school memories.

Harper, Gloria Elaine
Marlin
Harris, Bernadene
George West
Hathaway, Mary Ann
San Marcos

Havlik, Annie Roxy
Sweet Home
Hemby, Sammie Gerald
Kenedy
Hensley, Johnny
Tuleta

SOPHO

Herrington, La Nelle
San Marcos
Hill, Charles Duncan
Martindale
Holley, John M.
Rockdale

Hollowdy, Thomas Gerald
Houston
Jackson, Dorothy Jean
Stockdale
Janals, Edward Francis
Hallettsville

Jobes, John Francis
Kerrville
Jordan, Beverly Ann
Junction
Kasch, Milton Edward
San Marcos

Kiser, Leona
Vanderbilt
Kubena, Carol
Hellettsville
Kirchoff, Gilbert
Seguin

Let's keep it neat, Mary Ann!

Better run for shelter.

Laechelin, Betty Jo
Dilley
LaForge, Paula Kae
Marble Falls
Laurence, Evalyn Dawn
Willow City

Leffingwell, Rudolf
San Marcos
Lemoine, Marilyn
Laredo
Lewis, Francis Marie
New Baden

MORES

Lochte, Carolyn
Kerrville
Lochte, Dorothy Lee
Fredericksburg
Lockard, Lyn
Houston

Lundell, Mary Jane
Austin
McBryde, Ramona Orlena
Kerrville
McCall, Patricia Ruth
Flatonia

McCommon, Nancy Lee
Wortham
McLeod, Nora Sue
Dallas
Mangum, Yvonne Ezell
Poteet

Maples, Evangeline Cleopatra
San Antonio
Martin, Marjorie Luceil
Pharr
Martinez, Donaciana Chanita
Asherton

Mirror, Mirror on the wall . .

No pink slips today.

Mercer, Dixie Lee
San Marcos
Miller, Barbara Ann
San Marcos
Miller, Irene Norma
New Braunfels

Moon, Ginger
Refugio
Mussey, Barbara Joan
San Antonio
Myers, Dot Lou
Alice

SOPHO

Nelson, Arthur
Tuleta
Nevill, Nita
Humble
Nichols, Betty
Maxwelll

Nichols, Edward
Austin
Noble, Greta Joyce
McAllen
Odell, Robert Eugene
Austin

Ohm, Raymond Charles
New Braunfels
Oliver, Elouise
Manvel
Ondrej, Delores
Hobson

O'Toole, Gloria Jean
San Antonio
Palmer, Evelyn
San Antonio
Pappas, Tommie
San Marcos

Joyce, you get all the low down.

Hurry up, it's your move.

MORES

Parswell, Arthur Don
San Marcos
Patterson, Alice Anne
Junction
Patteson, Nell
Nixon

Peikert, Barbara Jean
Luling
Peterson, Anna Beth
Devine
Pfeil, Leslie Arthur
Karnes City

Pieper, Billie Margaret
San Antonio
Pitts, Annie Nell
San Antonio
Ploeger, Ouida Nell
Taylor

Powell, Emilly Ruth
Kerrville
Prewitt, James Harold
Round Rock
Ribbeck, Alvin
Thrall

Ritchie, James Herbert
Whitsett
Rodford, Harold Crews
Kenedy
Rondolph, Peggy Marie
Cherokee

Ross, Kenneth Raymond
Austin
Ross, Norma Sue
Goldthwaite
Salisbury, Peggy Lee
Rockdale

Where there is a will, there's a way .

Must be a good-looking prof.

Sawey, Nella Jo
Pettus
Sebesta, Bobby James
Caldwell
Sevier, William F.
New Braunfels

Schilling, Nelda
Garwood
Schmidt, Emmit Egon
Mason
Schwenker, Geneva Ann
Taylor

SOPHO

Serimpsher, Gene D.
San Antonio
Simon, Damon
Mason
Simmons, Martha
Charlotte

Sippel, Walter Jr.
New Braunfels
Shackelford, David Lynn
Livingston
Shaw, Audene
Eilmer

Smith, Laverne
Briggs
Stanfield, Laura Lou
Luling
Stapper, Madaline Ruth
Cibilo

Steinle, Margaret Sue
Somerset
Stephenson, Robert
Floresville
Stone, Nadeane Adele
Portland

Cigars and shrimp go good together.

Carmel Joy and Valiant!

MORES

Storey, Arthur James
Lockhart
Sutton, Joe
Texas City
Swensen, Louis Eugene
Elgin

Swindler, E. J.
San Antonio
Tabor, Johnnie
Austin
Talk, Bobbie Rose
Yorktown

Templeton, Clark
Lone Grove
Terrell, Gustavia
Stairtown
Thieme, Helen
Cuero

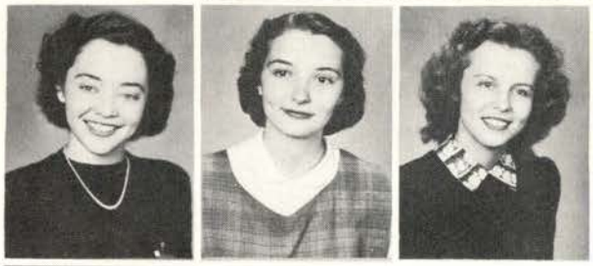

Tisdale, Mary Ann
Edna
Titsworth, Aileen Doris
San Marcos
Joyner, Patricia
Edinburg

Tramel, Mary Ann
San Marcos
Tubbs, Manetta
Smiley
Turner, Carl Kenneth
San Marcos

Turner, Jimmy
San Marcos
Ullrich, Raymond Leon
Rosenberg
Vaughn, Fulton
Dallas

Home Sweet Home

Smile, Pat, life can be beautiful.

Vliet, Russ G.
Texas City
Voelker, Carolyn Ann
Elgin
Wallace, Miles B.
Pettus

Wasatka, Betty Sue
Houston
Wegner, Charles Rudolf
Karnes City
Werner, Elaine Bell
Shiner

SOPHS

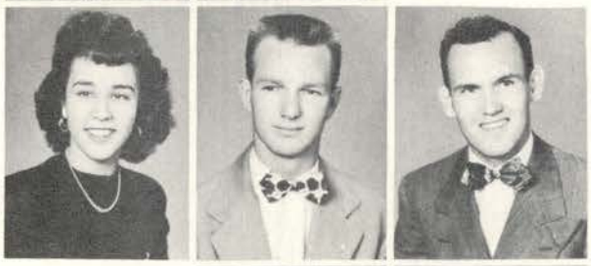

White, Dixie Ann
Edna
Whiteley, Thomas Edward
San Marcos
Whittenberg, James Everett
San Marcos

Williams, Ed
San Marcos
Williams, Lee Olin Jr.
San Marcos
Williamson, George E.
San Marcos

Wilson, La Wanda Audine
Briggs
Winn, Richard
Marquez
Wright, Martha Lu
Lott

Wright, Mary Lou
Corpus Christi
Yeaman, Jill
Austin
Young, Sarah Ann
San Marcos

Freshmen

OFFICERS

President: Red Jurecka
Vice President: Don Tarpey
Secretary: Bobbie Lou Pollard
Treasurer: Shirley Coleman
Pedagog-Star Reporter: Barbara Lawless
Sargeant-at-Arms: Alton Berry

Tarpey, Coleman, Pollard, Lawless, Berry, Jurecka

TEXAS STATE LIBRARY
Austin, Texas

Same old stuff—uh food!

Two gentlemen to the rescue.

Allen, Mary Pearl
El Campo
Anderson, Matt Hamilton
San Antonio
Atkins, Claude C.
Blanco

Adkinson, Ia Walter
Kyle
Alderson, L. D.
Lampasas
Altenhoff, Marvin Loyd
Hamilton

FRES

Altenhoff, Mrs. Sarah
Hamilton
Baetge, Martha Jo
New Braunfels
Baker, Autry
Lampasas

Baker, James Allen
Luling
Baker, Lottie Lee
San Marcos
Baker, Patricia Ellen
Kingsbury

Balceszak, Lige Edward
San Antonio
Barre, Chester Ralph
Yoakum
Barton, Barbara
Buda

Barton, Bruce Allen
Houston
Basse, Mary Frances
San Antonio
Bauerschlag, Marguerite
San Marcos

You had better sign out!!

Keeping up with the times.

Bauerschlag, Marilyn Jo
San Marcos
Boulin, Patsy
San Marcos
Beckendorf, Charles Jumor
Mathis

Behrens, Weldon A.
San Marcos
Bennett, Zantha D.
Smithville
Bennight, Mary Jo
Bastrop

HMEN

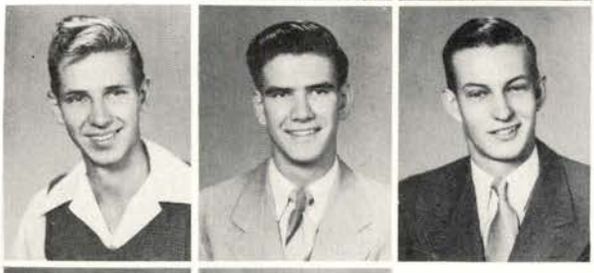

Benson, Charles Albert
New Braunfels
Berry, Alton Thomas
Lampasas
Bird, John Kenneth
Gonzales

Blessington, Clem A.
Altair
Bloomquist, Bobbie Dean
Odem
Boddeker, Julia Ann
Houston

Boehm, Allene
Placedo
Bond, Alan Neil
Ropesville
Boysen, Elsie Laverne
Houston

Brantley, John David
San Antonio
Brauner, Marilyn Patricia
San Marcos
Brawner, Bette
Seguin

Oh—I bet you tell that to all the boys.

Going home to Lampasas.

Bretzke, Helen Jeanette
Geronimo
Broussard, Barbara Anne
Luling
Brown, Betty
San Antonio

Brown, Betty Jane
Cuero
Brown, Carolyn Ivey
Sugarland
Bryant, Franette Anita
Ketchikan, Alaska

FRE

Burnett, Kathleen Ann
San Marcos
Buschnell, Vivian
Beasley
Cagle, Richard H.
Bartlett

Campos, Otila
Los Saenz
Carson, T. R. Jr.
Briggs
Carter, Mary Nell
Caldwell

Casal, Emma Jean
Uvalde
Chambers, Robert Harrison
Seguin
Chew, Margaret Kathryn
Sealy

Chibber, Baldev S.
Mosh, British East Africa
Chvojka, Mary Ann
Jourdanton
Cisneros, Consuelo Coronado
San Marcos

Physical Education is so fatiguing.

Skippy—he really is right!!

HMEN

Clark, Daisylu
Bandera
Cole, Joann
Bertram
Coleman, Shirley
San Antonio

Conn, Roy E.
Blanco
Corn, Edmon Darwin
New Baden
Cozart, Henry Gene
San Marcos

Crenshaw, Maxine
Mathis
Crowe, Bobby Ray
Luling
Cummins, Linna Jean
Uvalde

Curnutte, Mary Sue
San Antonio
Curry, Rita Mae
Belton
Curtis, Irma Deane
Jourdanton

Czimskey, Monroe Leon
Elgin
Damron, Sibyl
Blanket
Davidson, Geneva
Carrizo Springs

Davis, Frances Faye
Uvalde
DeBerry, Dorothy D.
Gonzales
Dedeke, Walter
San Marcos

You can tell us you studied—anyhow.

And let me tell you what happened . .

Denton, Mary Sue
Axtell
Deviney, Mary Esther
Prairie Lea
Dickens, Jimmie Dick
Kyle

Dickey, Billie Jean
New Braunfels
Dilleshaw, Joyce
La Feria
Dillon, Mary Ann
Buda

FRES

Dittmann, Dorothy Selma
Stockdale
Dix, Patty
San Marcos
Dixan, Bobbie Dale
San Antonio

Dollar, Marlene
Woodward
Easley, Jimmie Sue
San Antonio
Edwards, Mary Nell
San Antonio

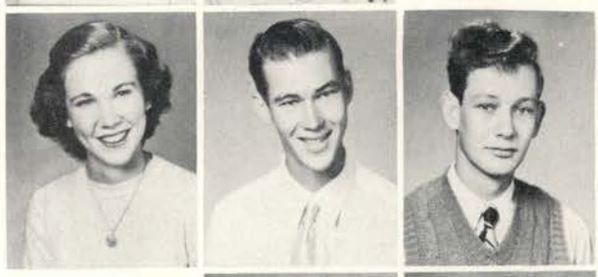

Edwards, Ruth Ann
Houston
Eickenroht, Ralph Alvin
Seguin
Eisele, Max Joseph Jr.
Houston

Elam, George Ann
Staples
Douglas, Wayne Elliott
Kenedy
Ellis, Hazel Pamela
San Antonio

I. A. seems mighty interesting.

Someone has a sense of humor.

HMEN

Elof, Calen Ray
San Antonio
Engquist, Thomas R.
Austin
Evans, Thomas Glenn
Evanston, Illinios

Ermis, Leroy Charles
Austin
Etheridge, Alta Faye
College Station
Evans, Larry Gene
Yancey

Farris, Bill
Llano
Faulks, Georgia Dell
Vanderbilt
Fielet, Anatole Bogram
Devine

Fink, Annette
Cost
Fisher, Rebecca Jo
Elgin
Flach, Daisy Anna
Comfort

Fleming, Billie Gene
Llano
Floyd, John Christopher
Gonzales
Fohn, Charles
Hondo

Forester, L. C.
Prairie Lea
Foss, Clarence Diowysions
Johnson City
Foster, Edna M.
Vanderbilt

Guess where he strikes his matches!

Don't worry, class will soon be over.

Fowler, Eullah Lillian
Vanderbilt
Franklin, Mallory Jo
Marble Falls
French, Ina Ruth
Fentress

Gage, Doreen
San Marcos
Gage, Maureen
San Marcos
Garrison, Leatrice Maurcene
Three Rivers

FRES

Gault, Billie Joyce
Round Rock
Gibson, Gailya Bernice
Burnet
Giffen, Edith Marie
San Antonio

Gilcrease, Lewis
Woodsboro
Glasgow, Jean
San Marcos
Goble, Bonnie Lou
Brownsville

Gordon, Geraldine
Pharr
Gottschalt, Mai Joy
Weesatche
Gregg, Mary Lou
Kingsbury

Greer, Jack D.
Burnie
Grice, Garland Franklin
Luling
Griffin, Billie Addison
Bastrop

Allie Evans spread pledge news.

You know the rules; even tears fail.

HMEN

Griffith, Ray D.
Luling
Grote, Helen M.
Fredericksburg
Grote, Walton Edward
Mason

Groves, Phyllis Rhea
Sao Paulo, Brazil
Hardt, Lloyd Emmett
Hondo
Haby, Ernen Miron
Vanderpool

Harr, Charles Darwin
Cotulla
Harrell, Barbara Ruth
Gatesville
Harrison, Aileen Joyce
San Marcos

Hayden, Jimmy Nolen
Rockport
Haynes, Helen Raye
San Marcos
Hearn, Leslie Gilfillan
Austin

Henderson, Carolyn Joy
Uvalde
Hendricks, Juanita Lea
Thorndale
Henninger, Doris Mae
Lometa

Herrington, Dolly Jacquelyn
San Marcos
Hiles, Belva Jean
Austin
Hill, Marilyn
San Antonio

Now this is the way it should be done.

Big wheels hold a conference.

Hillhouse, Charles Eargle
Gustine
Hodges, William B.
Stonewall
Hooper, George
Golden Acres

Ingrum, Sammy Lee
Corpus Christi
Insall, Mary Jane
Boerne
Jackson, Betty Ann
San Marcos

FRES

Jackson, James Marcus
San Marcos
Jackson, Martha Dale
San Marcos
Janecek, Betty Jane
Charco

Jenkins, Charlene
Bryan
Jenkins, Edgardene
Bryan
Jircik, Jimmy John
Rosenberg

Johnson, Allen
Milano
Johnson, Gloria Ruth
San Marcos
Johnston, Juanima
San Marcos

Jones, Janice
Bryan
Jones, Richard J.
Cameron
Jordan, Walter Fritz, Jr.
Mason

Dolly shows how to adjust blinds.

Certainly is a man shortage!

HMEN

Joy, Lorraine
Henly
Jurecka, Lawrence Frank
San Marcos
Kahlick, Bernice Ann
Schulenburg

Kanz, Virginia Nell
New Braunfels
Keding, Dolores Lanelle
Schulenburg
Kelley, Floy Carl
Bastrop

Knight, Robert Clay
Austin
Kolodzie, Sylvia Jean
Three Rivers
Konvicka, Vernice
Schulenberg

Krause, Herbert W. D.
San Antonio
Kuhen, Iva Mae
Moulton
Kunz, Josephine Ann
Devine

Landry, Janie Louise
Luling
Langley, Bonnie
Prairie Lea
Langley, Jack L.
Prairie Lea

Latta, Merlene
San Antonio
Lawless, Barbara Jean
Bastrop
Leath, Alta Joan
Wimberly

Did you forget the combination?

Doris, just take the teacher's word.

Lee, Jennie Mae
Lockhart
Lehmann, Mildred Evelyn
Johnson City
Leifeste, Maurice Gene
Mason

Ligon, Mary Loraine
Johnson City
Lind, Mary Annette
Elgin
Linke, Jean
Eagle Lake

FRES

Linney, Joyce Elaine
Refugio
Lockhart, Dewey Hulen
Normanna
Loitz, Winifred Mae
Fredericksburg

Long, Alton Los
New Braunfels
Lott, Billy Jean
San Antonio
McAlister, Rita Louise
Moore

McCain, Janie Ruth
Moore
McCall, Lyons William
Newgulf
McCord, Martha Lee
Yoakum

McCoury, Marceil
San Saba
McCoy, Billie Jean
San Marcos
McKenzie, Marlene Elizabeth
Bertram

Making mud pies??

Joe, Malcolm, and Ivan will fix it.

HMEN

McMahan, Norma Dell
Dale
Maler, Mildred Ruth
Sealy
Mallow, Norma Lanie
Brownwood

Mangum, Myrna Loy
San Antonio
Marmolejo, Irma
Yorktown
Martin, Frances Dee
Johnson City

Martin, Lois Jean
Houston
Martinez, Frank C.
San Marcos
Martinez, Lupe V.
Asherton

Marquis, Jeannine Ann
Cuero
Mason, Dixie Ann
La Grange
May, Jack Brown
Stockdale

Meadow, James Harold
Cotulla
Mendez, Celestino, Jr.
San Marcos
Milam, Faye
Moore

Milam, Rae
Moore
Miller, Ruth
Rock Island
Mitchell, Kenneth
Rochelle

Won't someone look at the camera?

Yum, Yum, that was good.

Nixon, Justyne
Runge
Montague, Nell Louise
Kyle
Montgomery, Patsy Joy
Three Rivers

Moon, Larry Jean
San Marcos
Morales, Johnny Cantu
San Marcos
Moseley, Billy Dale
Rochelle

FRES

Muchow, Alfred John
New Braunfels
Muenster, Henry Till
Hallettsville
Mussman, Henry
Mathis

Naumann, Amy Ruth
Johnson City
Nelson, Jimmie Ruth
Gonzales
New, Jeff Whitton, Jr.
Franklin

Nuhn, Mitzi Irene
New Braunfels
O'Banion, Jimmy
Sweeny
O'Dowd, Mari Eurine
Abilene

Oglesby, Lonnie Dale
Eagle Pass
Ohm, Richard Curt
New Braunfels
O'Neal, Sue
Moline

Standing in line for the phone.

Oh those happy musicians ! !

HMEN

Ory, Harold Lloyd
Poth
Pace, McLeland Reed
San Marcos
Paris, Jacqueline
Seguin

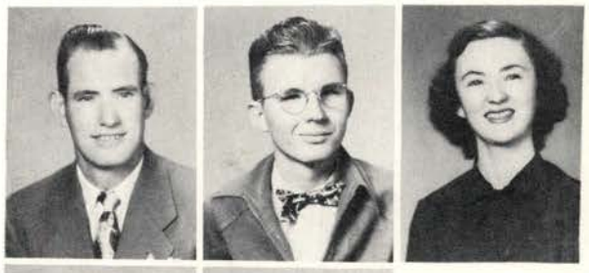

Park, Polly Ann
Moore
Parker, Colleen Joy
Harper
Payne, Betty Lou
Luling

Pedigo, Norris E.
Belton
Peters, Barbara Ruth
New Braunfels
Pfeil, Wallis
Floresville

Ploetz, Janie Lee
Kingsbury
Plummer, Joyce Elaine
Galveston
Poe, Geraldine
Goldthwaite

Pollard, Bobbie Lou
San Marcos
Pratt, Joseph Neal
San Marcos
Prestridge, Peggy Joyce
Beeville

Price, John R.
Refugio
Price, Patsy Ann
Junction
Prine, Joanne
Jourdanton

Cheering for the Bobcats.

Wray House Fish at Frolics.

Pruett, Jakey L.
Beeville
Pfiel, Mae Jeanette
Floresville
Raithel, Margaret Jean
San Antonio

Randell, Adolph
Freer
Randolph, Winagene
Cherokee
Rank, Ruth Beverly
Seguin

FRES

Rath, Janie
Hondo
Vernon, Mrs. A. Rawlings
San Marcos
Read, Thomas M.
Harwood

Reagan, J. C.
South Houston
Reagan, Nanabeth
Beeville
Redd, Ed Allen
Austin

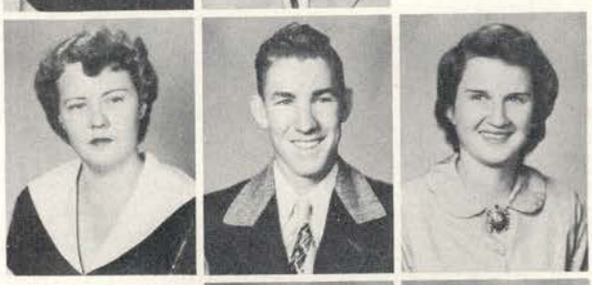

Reed, Dottie B.
Luling
Rees, Jim
Kenedy
Reily, E. Ann
Hondo

Retherford, Geraldine
Lockhart
Reyes, Florinda V.
Beeville
Riley, Anne Alyce

Bobcat Calendar Boys of 1950.

Harris Hall Serenaders.

Riney, Shirley Ann
Temple
Ritchie, William Edward
Whitsett
Rivers, Maxine
Pleasanton

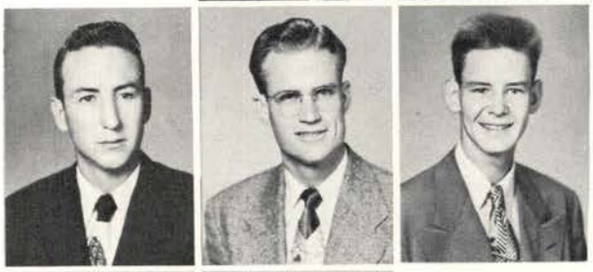

Roberts, John Edward
Kempner
Robertson, George Earl
Mathis
Robertson, Jesse Lee
Oklahoma City, Okla.

HMEN

Robertson, Nan Vaughn
Houston
Rose, Robert Lloyd
Ottumwa, Iowa
Ross, Jimmie Clyde
Big Foot

Row, Bennie Ray
Gouldhisk
Sandberg, Amy Jeanne
Austin
Sanders, Guinn
Corpus Christi

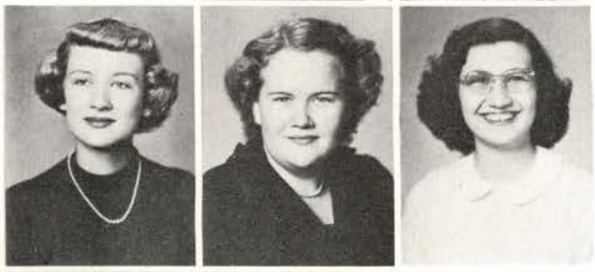

Sands, Carolyn
Franklin
Schmidt, Mildred Norma
Mathis
Schorlemmer, Loy
Cuero

Schraub, Vernelle Jane
La Vernia
Schutz, Edward Earl
Waelder
Scott, Eddie Joe
Elgin

Freshman Frolics meets on the Quad.

Al "Jeanette Bretzke" Jolson sings.

Scott, Fannie Louise
Franklin
Seay, Earl
Luling
Sellers, Sammie Arnold
Waelder

Sewell, Doreen
Texas City
Simpson, Sidney Norred
San Antonio
Smith, Bennie Dean
San Marcos

FRES

Smith, Jean Marcella
Lockhart
Smith, Shirley Rose
San Antonio
Smithson, Irete
Las Piedras, Venezuela

Snellings, Clifton
San Marcos
Snowden, Joan
Hondo
Snyder, Dorothy B.
San Marcos

Southern, Jo Nell
Cuero
Staats, Gilbert James
Marion
Starnes, Audria Marie
Thrall

Stautzenberger, D. Jeanette
Seguin
Stewart, Ollie Belle
Catarina
Stiles, Mary Lucile
Bracketville

Bobcat Band tunes up—and plays.

Busy as little bees, aren't they?

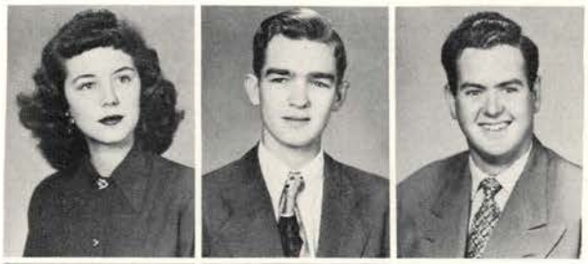

Stone, Rene
Corpus Christi
Suhr, Frank
New Braunfels
Sutton, John A.
San Marcos

Sykes, Betty Gwendolyn
Junction
Tamalenus, John Thomas
Exeter, Pennsylvania
Tarpey, Donald Patrick
La Marque

HMEN

Taylor, Helen Louise
San Marcos
Teal, Charles Houston
Tilden
Teinert, Theresa Jane
Pearsall

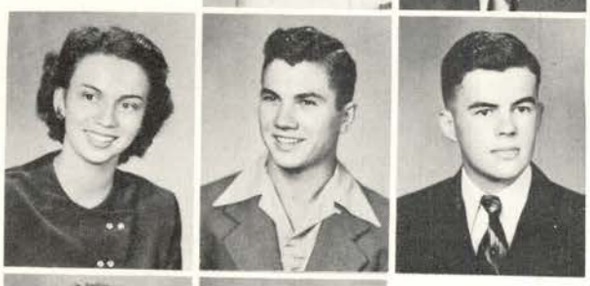

Tietze, Jeanne Celeste
New Braunfels
Thigpen, Arnold B., Jr.
Yoakum
Thomas, Henry Lockett
Sealy

Thomas, Mary Lou
Beeville
Tombaugh, Mary Ann
San Marcos
Towery, Frances Marie
Cuero

Trousdale, William Boyce
Mercedes
Trusdel, Bobby Jean
Round Rock
Tucker, Gloria Angeline
LaPorte

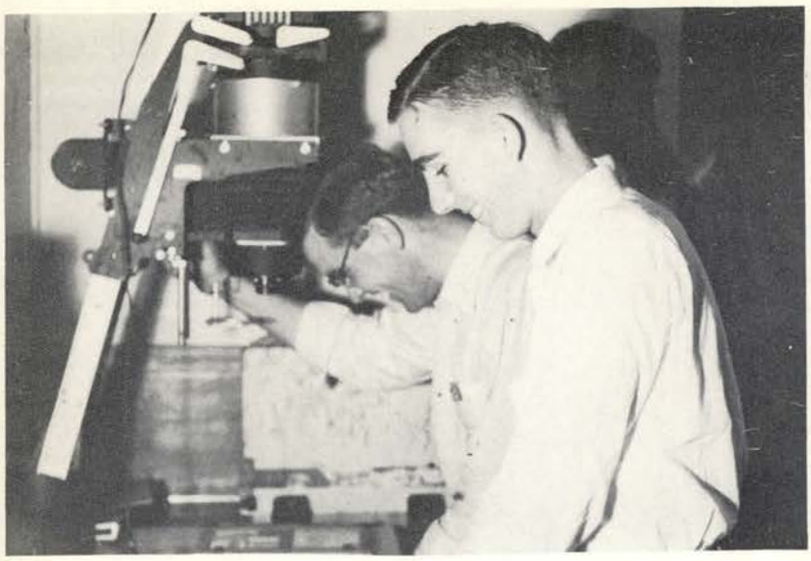

It couldn't be that funny!

Don't believe her, Slim.

Turner, Betty Kate
Bastrop
Turner, Mary Helen
Devine
Vaughan, Scottie Florene
Goldthwaite

Wageman, Richard Allan
Lake Bluff, Illinois
Walker, Nell
Newgulf
Wallis, Betty Lou
Llano

FRE

Warburton, Bruce Lane
Freer
Welch, Betty Lou
Corpus Christi
Welge, Norma Delle
San Marcos

White, Dorothy Ann
Karnes City
White, Patricia Ann
Houston
Wieser, Imogene Carolyn
Fredericksburg

Wilburn, Maurine E.
Pasadena
Wildinson, Mildred Jean
Rockport

High-powered salesmanship!!

What Harris Hall does with spare time.

HMEN

Williams, Bettye Virginia
San Antonio
Williams, Claire Nell
Llano
Williams, Joe B.
San Marcos

Wilson, John Carroll
El Campo
Wilson, Vivian Marie
Bastrop
Winters, Anita Joyce
Johnson City

Wisian, Weldon Robert
Kyle
Wise, Colleen
Rockwood
Wise, Kelly Bennette
Rockwood

Wise, Milton Carol
Milano
Woodruff, Daisy Mae
Maturin, Venezuela
Worthy, Virginia
San Marcos

Yager, Billy
Cameron
Zipp, Enid Claire
New Braunfels

Naw' You Take It!

Shakespeare Football Dance.

Adams, Samuel Frank
Freshman
Yancy
Akin, William Carroll
Senior
San Marcos
Atchison, Billy C.
Junior
Marble Falls

UNCLA

Aubrey, Richard B.
Sophomore
San Marcos
Austin, Marvin Elwood
Freshman
San Marcos
Baltis, Gary Mathis
Graduate
Austin

Beauchamp, Isabel
Freshman
San Marcos
Berry, Hugh Lawrence
Sophomore
Monroe City
Bouble, Gladys Sue
Senior
Eagle Pass

Bouligny, J. E.
Junior
Speech
Brymer, Bookey
Junior
Corpus Christi
Buckingham, Sue Bettie
Freshman
Robstown

No Coaching Puleeze!

Entertainers Plus!

SIFIED

Burnett, Doris Kathyleen
Junior
Brenham
Bynum, John Ray
Freshman
Elgin
Cecil, Bill
Sophomore
Tyler

Cleckler, James Glen
Senior
Weslaco
Corley, Melvin Eugene
Junior
Austin
Davison, Jimmy Graham
Freshman
Smithville

Dirks, Robert
Sophomore
Tuleta
Duvall, Allison Scott
Freshman
Leander
Edwards, Jerry
Freshman
Pawnee

Feltner, Fred William
Sophomore
San Marcos
Finley, Jack Maynard
Sophomore
Carthage
Flatt, Wyverne L.
Junior
Meridian

It Won't Be So Funny When You Read That Book!

Just What I've Always Wanted!

Garcia, Lilia
Senior
Laredo
Goetzel, Mary Louise
Sophomore
Pettus
Gould, Elbert David
Freshman
Sabinal

UNCLAS

Guerrero, Maria Irma
Senior
San Marcos
Harris, Joe Kenneth
Freshman
Rockdale
Harris, Sarah Adeline
Senior
Mineral

Hatchett, Jim
Junior
Baird
Hawkins, Sidney Louranz
Freshman
Austin
Hendricks, Dorothy Mae
Sophomore
Thorndale

Hernandez, Thomas Perez
Senior
Brady
Henry, Jack R.
Senior
San Antonio
Hill, III, Frank Douglass
Senior
San Marcos

Don't Fall For That Line, Patty!

Find Yourself.

SIFIED

Hinderer, Helmuth Erwin
Sophomore
Guatemala City, Guatem.
Hollon, Tommy H.
Sophomore
Brownsville
Holton, Ruby Marie
Junior
Beeville

Hooper, Henry P.
Senior
Hutt
Horstmann, Margaret
Junior
Cameron
Hortness, Darell Eugene
Sophomore
Pharr

Hughes, Kenneth E.
Sophomore
San Marcos
Janssen, Mildred Lee
Senior
Runge
Jenkins, Joyce
Freshman
Rocksprings

Jordan, Bobbie Jo
Senior
Grand Saline
Jordan, Wilbur James
Junior
Mason
Kirpatrick, William Kirney
Junior
Lockhart

Juke Box Gathers Quite A Crowd In The Union.

Oh — You Don't Mean Me!

Kuretsch, Gilbert E.
Sohomore
Sophomore
Lackey, Lavonne Louise
Senior
Pharr
Lanfear, Robert G.
Freshman
Elgin

UNCLAS

Lipscomb, Joel Nelson
Junior
Gonzales
Lott, Charles Milton
Junior
Holland
Lyons, Russell L.
Sophomore
San Marcos

McCauley, Virginia Rose
Junior
Brenham
Magee, Ansel Cone
Senior
Grandfalls
Magee, Dorothy Elaine
Senior
Grandfalls

Martin, Dorothy
Freshman
Coleman
Meister, Betty
Sophomore
San Antonio
Moreland, Bryce Charles
Freshman
San Antonio

You're All Wrong!

Relaxing After A Hard Days Work (?)

SIFIED

Murdoch, Jo Ann
Sophomore
Baytown
Napier, Jimmy Howard
Senior
Robstown
Pankratz, Hilton R.
Junior
Kerrville

Petrich, W. Leo
Junior
Hobbs, New Mexico
Quitta, Jr., Steve L.
Senior
Smithville
Reeh, Albert F.
Junior
San Antonio

Redus, Guy Dewayne
Senior
Devine
Reinhart, Rouce Lynn
Freshman
Hallettsville
Renteria, Clementina
Senior
San Marcos

Richards, Edward E.
Sophomore
Freeport
Roark, Raymond Wilson
Sophomore
Lytle
Rodriguez, Richard
Junior
San Marcos

Barber Shop Quartet Singing Dry Bones!

Television Set Attracts Many Students

Schultz, Paul
Sophomore
New Baden
Scott, Malcolm Ray
Senior
Elgin
Seay, Hazel
Junior
Luling

UNCLAS

Selph, Melvin L.
Junior
Eagle Lake
Simpson, Harold Von
Junior
Field Creek
Spears, Eloise Webb
Junior
San Marcos

Spears, Jr., Walter Leon
Sophomore
San Marcos
Stehling, Patsy
Freshman
New Braunfels
Stockton, Elizabeth
Junior
Goldthwaite

Sweet, William Price
Senior
San Marcos
Terrill, Jimmy Charles
Junior
Kyle
Thorp, Charles Clifford
Freshman
San Diego, California

You Must Have Table Manners, Girls

Billy Jacobs Orchestra, Swinging It Out!

SIFIED

Tidwell, Ruby Lou
Junior
Sutherland Springs
Tittle, Jr., James Claude
Junior
San Marcos
Ulrich, Ester K.
Sophomore
Dallas

Wall, Arthur James
Graduate
Spicewood
Wall, Vivian
Freshman
New Braunfels
Ward, James
Junior
Salado

Ward, J. Thomas
Freshman
Austin
Watson, Patsy
Sophomore
San Antonio
White, Andy L.
Junior
Buda

Wilcox, William Howell
Freshman
San Antonio
Wilson, Frances Helen
Sophomore
Baytown
Wilson, Howard Nelson
Freshman
Liberty Hill
Yeager, Henry Phillip
Sophomore
Thorndale

FRONTIER DAYS 1949

Chief Grief

Colonel And His Lady And Royalty

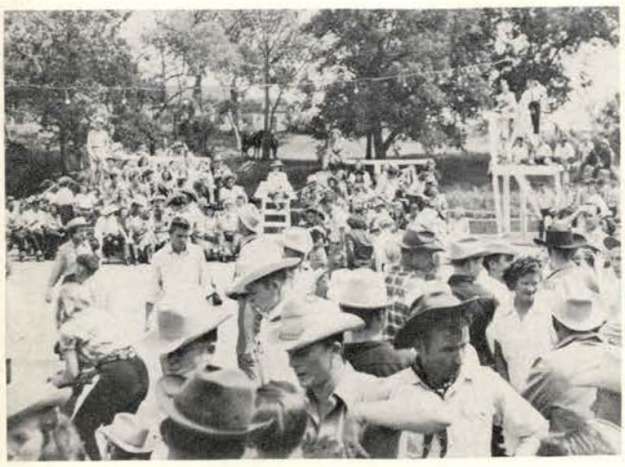

Frontier Fun

Everyone Gathers To Hear The Decisions Of Roy Bean's Court

Oh, It's Nothing!

What's The Wild West With It's Famous Can-Can Girls?

FRONTIER DAYS 1949

Just Watching

Barbecue Lunch

Look At Sylvia!

The Court's Decision

Dudes

What's This?

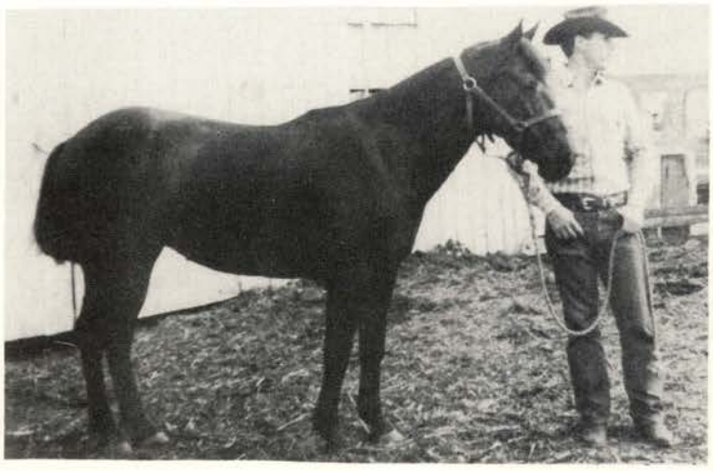

Look, A Real Cowboy!

Bobbye And Her Horse

Go West Young Men

Celebration Continues

FRONTIER DAYS 1949

MISS FRONTIER CONTEST

Hazel Seay

Janet Whitley

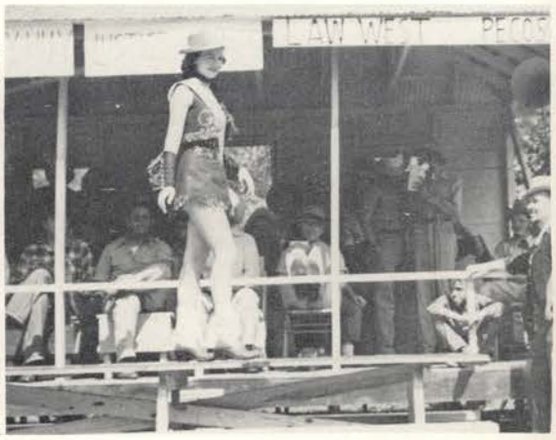

Gene Cutshall

Dorothy Hendricks

Jo Ann Archer

Nell Patteson

Jo Ann Langley

Nelwyn Barnard

Polly Litton

Joy Elam

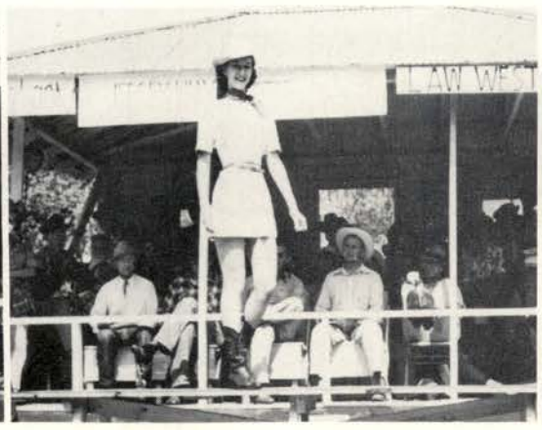

Dayne Gau

Audrey Smolick

FRONTIER DAYS 1949

FRONTIER PARADE

Ralph Warrick—Prize Beard

Rodeo Queen Contestants

Miss Frontier On The Left

Just Cowboys

Harris Blairs

Idyllics

Colonel And Lady

Baptist Student Union

Student Veterans

Wray House

Sayers Hall

More Horses

Home coming

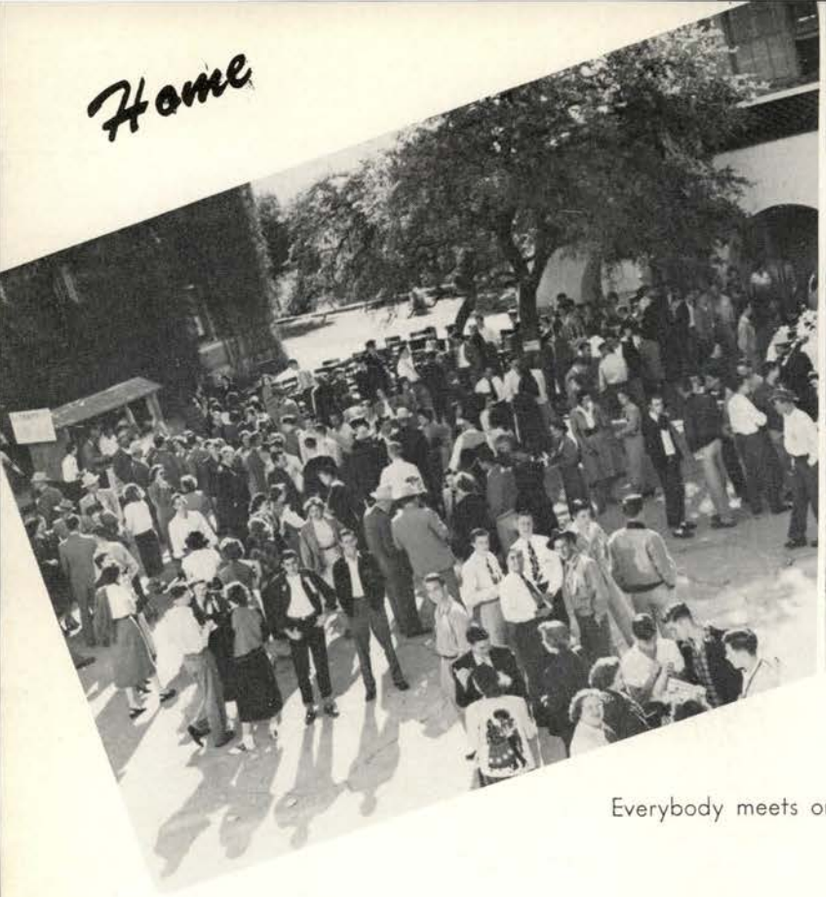

Everybody meets on the Quad . . .

Fond memories are recollected from old PEDAGOGS. Miss Lueders welcomes Exes to the Hill.

A celebration calls for a big cigar . . .

Pretty girls attract more business!

November 4-5, 1949

Bobcat boosters turn out at bontire to burn the spirit of the East Texas Lions.

Memorial Plaque Dedication

Old friends meet 'n eat!

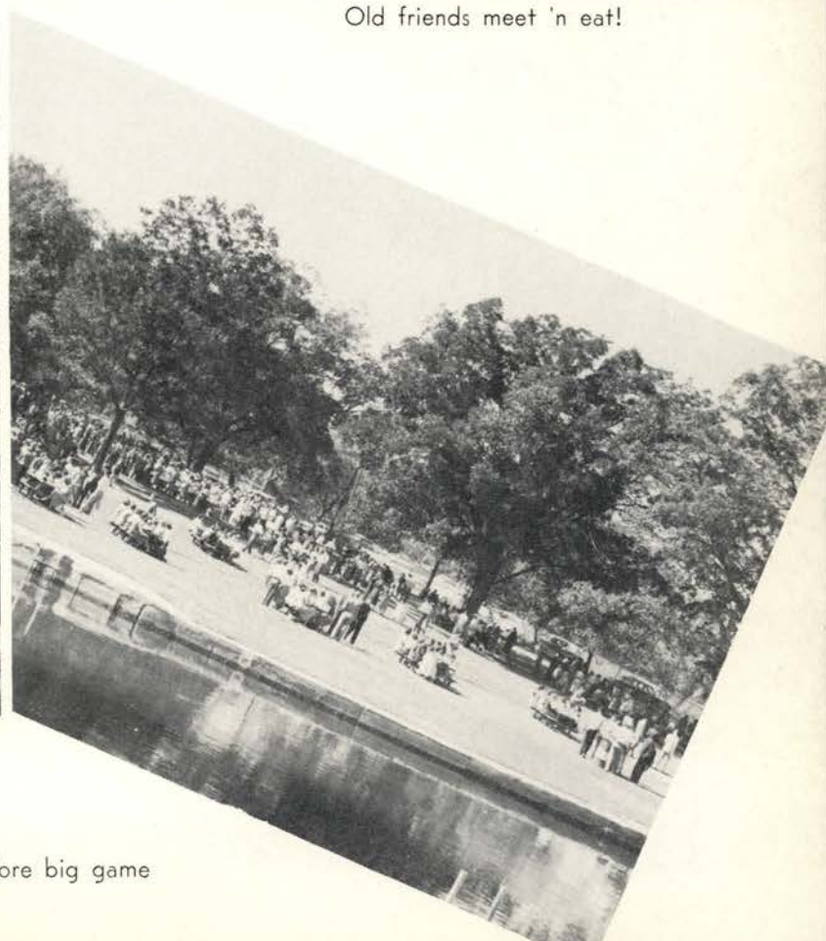

Barbecue before big game

Homecoming

Some firecracker!

Calendar Girls presented at game

Drip!!!

Would you like to fly a kite?

"Muddy" Christmas

First a Valentine . . .
. . . then a Bride

She heralds the New Year

November 4-5, 1949

Oh, Dean Speck, you flatterer!

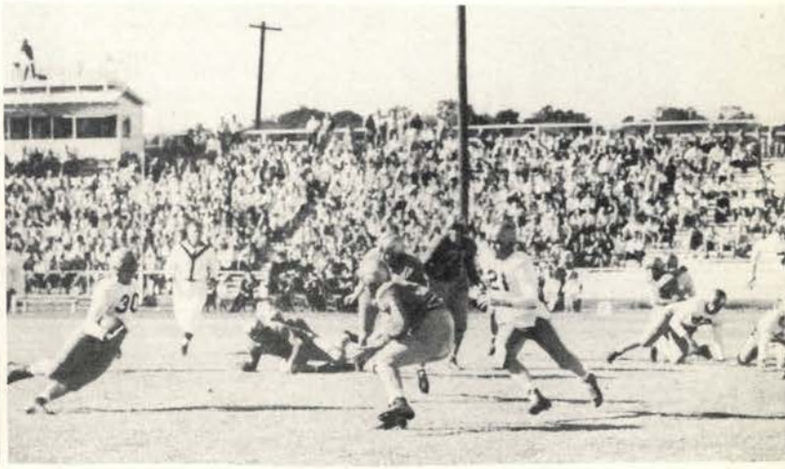

Southwest Texas watches Tommy go

Were you one of the 4,000?

A gala Ball to end the Homecoming Celebration

TEXAS STATE LIBRARY
Austin, Texas

Loaded Down, Fish Raithel???

Herb, That's A Pretty Good Hobby!

Studying Isn't Too Bad, Either!

Mabel, YOU Could Do Better Than That!

SUMMER

1949

ASHBURN, SARAH
Fort Worth—Graduate

AUDILET,, GLORIA FAYE
Yorktown—Sophomore

BACKHAUS, MYRTLE
New Braunfels—Sophomore

BALLINGER, IOLA
Schulenburg—Senior

BALLINGER, JIM
Rahway, N. J.—Senior

BARECKY, AUGUST
New Braunfels—Senior

BRAND, ALPHA
San Antonio—Senior

BRAND, BERNICE
San Antonio—Sophomore

BREHM, HUGO A.
Cibolo—Graduate

BURNS, BILLIE FRANCES
Davilla—Senior

CANION, MAVIS
Port Lavaca—Senior

CARPENTER, ANN
Waco—Graduate

CASAS, ELDA
Benavides—Senior

CLARK, MRS. VADA
Panroda—Senior

COUGHRAN, MRS. MABEL
Pleasanton—Senior

COWEN, MRS. ADA JEAN
Rogers—Graduate

CURREY, KATHLEEN
Rockdale—Senior

DARILEK, E. E.
Moulton

DOBBINS, ED. B.
San Marcos—Sophomore

DORIOCOURT, CHARLES D.
Houston—Graduate

FACHORN, MRS. SAM
Bryan—Senior

FORD, LESTER HARLAN
Troy—Senior

FOX, MRS. LOIS E.
Harper—Senior

FRICKS, W. L.
Bayside—Graduate

GUERRA, LUBINA
Roma—Junior

GUTIERREZ, ROSALINA
Laredo—Senior

HERMANDEZ, ESTELLA
Poteet—Junior

HILDERBRANDT, MYRTLE
Moulton—Sophomore

HUDMAN, J. T.
Humble—Graduate

HUDMAN, MRS. LEE
Humble—Graduate

HUEY, GARLAND
Baytown—Senior

JAMCA, LA NELLE
Round Rock—Sophomore

JORDAN, KATHRYN
Port Lavaca—Senior

KELLEY, MAURICE GEORGE
Alice—Senior

KOEHLER, NAOMI
Kempner—Senior

KUBENA, ALBERT
West Columbia—Graduate

LAGRONE, OLLIE DEAN
Temple—Senior

LEWIS, RITA
Lyons—Senior

LITTLETON, JAMES A.
San Antonio—Graduate

LOPEZ, MRS. OLIVIA
Tilden—Junior

LUCKE, HENRY
Hallettsville—Sophomore

McKNIGHT, MRS. CORA
San Antonio—Graduate

MAREK, BERTHA ANN
Megargel—Junior

MARTIN, MILLER B.
Easterly—Senior

MATHEWS, SARAH
Cotulla—Graduate

MIFFLETON, CORINE
San Saba—Sophomore

MILLER, RAYMOND C.
Rock Island—Senior

MONTEMAYOR, ELIA I.
Laredo—Senior

MOORE, MRS. JANE HARBOUR
Dilley

MORRISS, DAVID
Goliad—Sophomore

ORR, VIVIAN D.
Kerrville—Sophomore

PEARCE, MARY RUTH
Abilene—Graduate

PEDRAZA, JULIA
Mission—Junior

PIEPER, BILLIE MARGARET
San Antonio—Sophomore

PLACKER, MAGNOLIA
Karnes City—Sophomore

POTCHERNICK, MRS. BERYL
Cotulla—Graduate

PUSTEJOVSKY, LORENE
Shiner—Sophomore

PUTMAN, NELL
Natalia—Sophomore

REDUS, ARMENTA JO
Dilley—Senior

REED, LOIS
Poteet—Senior

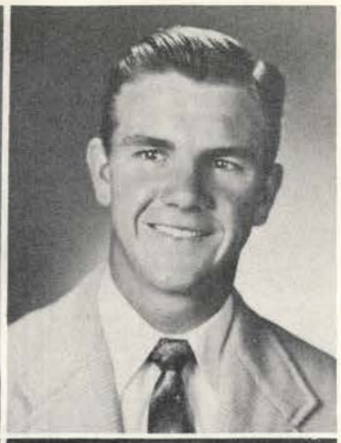

RHEA, PHERN
Thrall—Graduate

RICHEY, JOYCE
La Pryor—Sophomore

RILEY, CHARLES
Lytle—Senior

ROHAN, JEROME
Yoakum—Graduate

SALAZAR, HERMENCIA
Jourdanton—Junior

SCHILLING, NELDA
Garwood—Sophomore

SCHMIDT, VIOLA MAY
Fredricksburg—Graduate

SCHULTZ, V. M.
La Grange—Senior

SCHUMANN, DOUGLAS
Luling—Senior

SERNA, OFILIA
San Juan—Senior

SHORT, CARL
Junction

STREY, GERTRUDE
Lavernia—Junior

TASKA, DELVIN
Palacios—Senior

TAYLOR, MRS. JO ANN
Tyler—Junior

TAYLOR, ROBERT W.
Hamilton—Senior

TOLL, MRS. GLENDA
La Grange—Graduate

TOUNGATE, LEON W.
Luling—Senior

TREVINO, EMMA
Mission—Junior

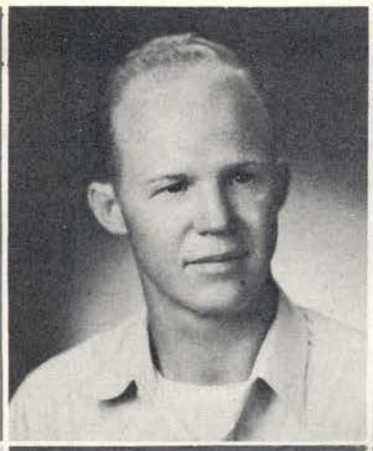

VIDAL, MANUELA
Bridgeport—Freshman

WESTMORLAND, SAM
Edna—Senior

WEYNAND, HELEN
San Antonio—Senior

WHEELER, WINIFRED
Blessing—Senior

WILLIAMS, JOELL
Bertram—Sophomore

WILLIAMS, MARGARET
Llano—Junior

WILSON, PAIGE
Bastrop—Senior

SUMMER STUDENTS WORK and STUDY

SUMMER STUDENTS RELAX and PLAY

SUMMER STUDENTS PRESENT WATER PAGEANT

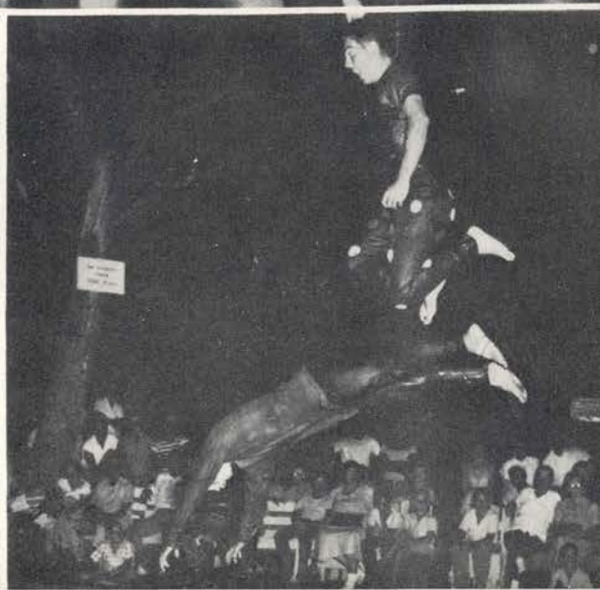

SUMMER STUDENTS IN WOMEN'S DORMITORIES

SUMMER SCHOOL AT RANDOM

SUMMER STUDENTS IN THE CAFETERIA

Do You . . .

DR. ROGERS' Elementary Education class gets a chuckle out of the lecture.

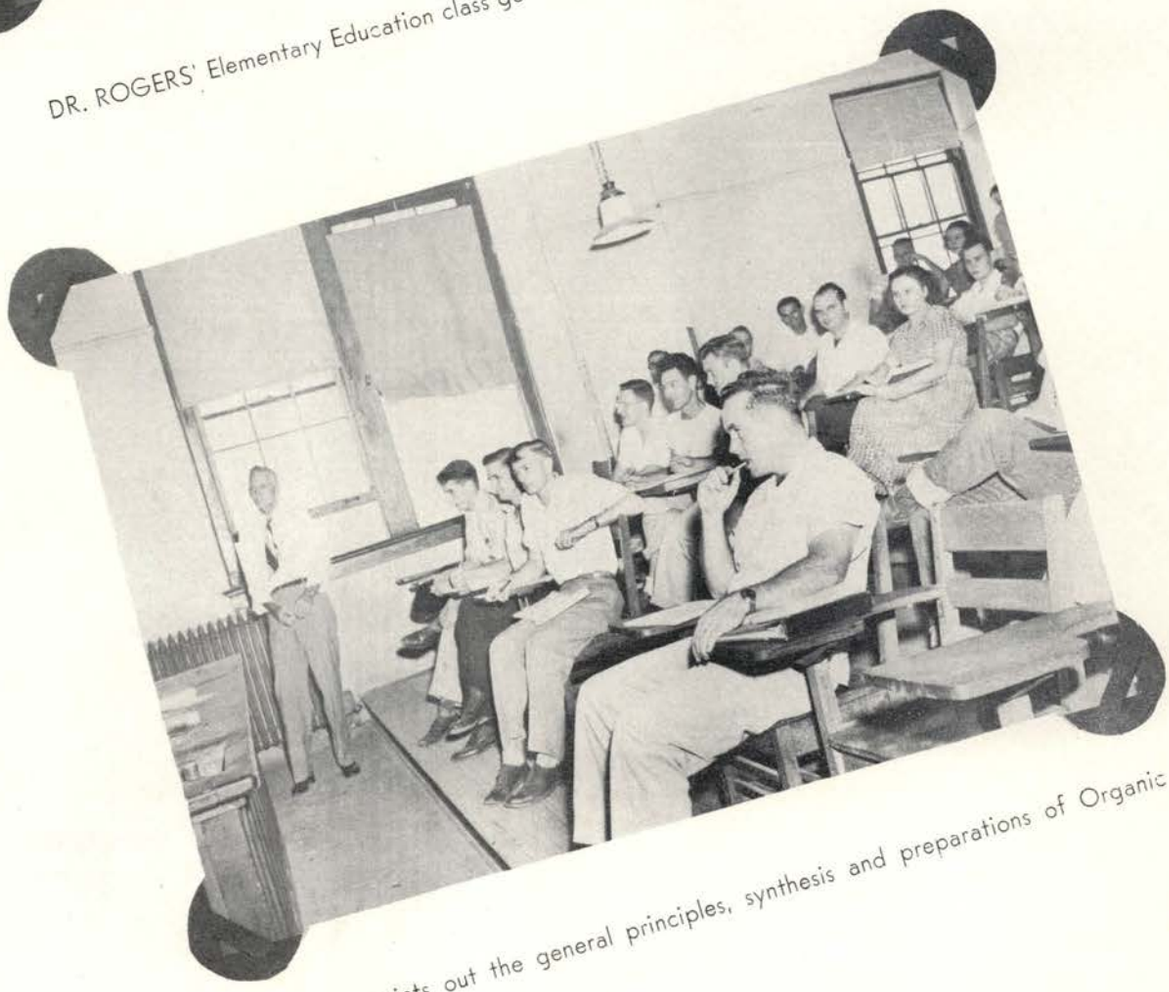

DR. KEY points out the general principles, synthesis and preparations of Organic Chemistry.

. . . Remember

DR. DERRICK stands firm on the subject of British and American Poetry since 1900.

DR. POOL delivers lecture on Constitutional Law in his own ever-flowing slow-drawing way.

the Classes . . .

DR. WRIGHT'S typical pose as he discusses the types of the Modern Novel.

PROF. GREENE gives the pros and cons of International Law and Politics.

. . . Summer 1949?

DR. GRUSENDORF impresses the Applied Sociology class with a lecture on personal and social disorganization.

DR. HOUSTON as he spreads the news of the latest exam in English Grammar.

PERSONALITIES
Favorites
Senior
Junior
Sophomore
Freshman

Who's Who in American Colleges and Universities
PEDAGOG Who's Who
Gaillardians and Escorts

The Gaillardians and Escorts are chosen by popular vote. They are presented at the annual Homecoming Dance on November 5, 1949. Students winning this distinction do so by possessing wide popularity, high scholarship, and outstanding personalities.
Beauties

Perso

nalities

Freshman Favorites

GERALDINE RETHERFORD

ALTON BERRY

Sophomore Favorites

DOLORES BEHYMER

TOMMY HOLLON

TEXAS STATE LIBRARY
Austin, Texas

Junior Favorites

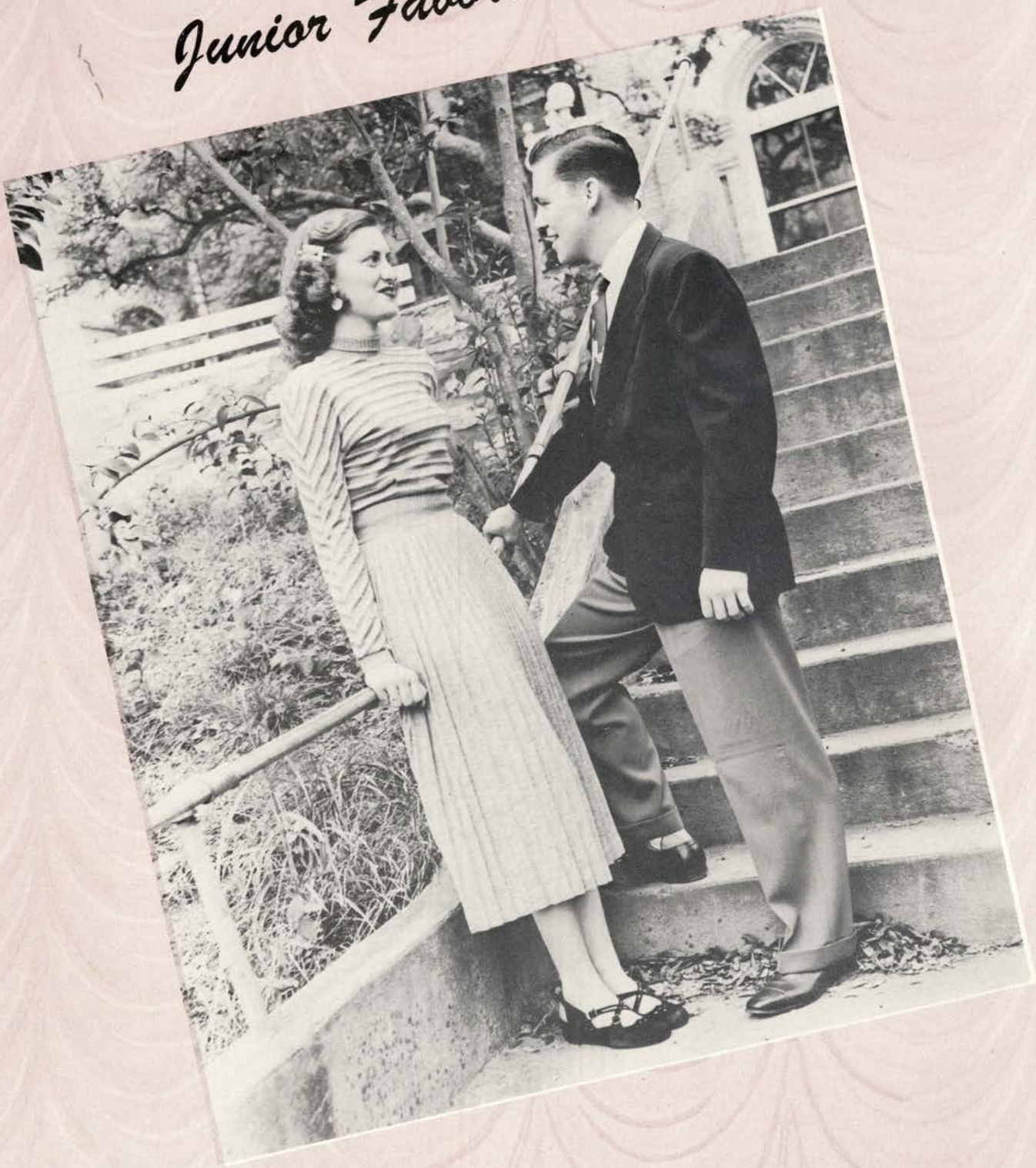

NELWYN BARNARD

MELVIN CORLEY

Senior Favorites

GENE MENCK

JIMMY NAPIER

WHO'S

EARLINE ADAMS

RAETTA BELL

TRENT CHEYNEY

HERB

EARLINE ADAMS

Earline comes from McMahan but graduated from Lockhart High. After graduation she headed for San Marcos and is now a senior here at the College. Her four years have been busy ones both scholastically and socially. She is a member of the Alpha Chi, the Allie Evans Literary Society and was President of Hornsby Hall. She was President of the Interhouse Council.

RAETTA BELL

Luckily for us Raetta came all the way from Stephensville, Montana to spend her college years here. She has been a standout in a great number of the Little Theatre productions and for two years has worked in the Speech Clinic. Appropriately, she is a member of the Pi Kappa Delta and the College Players. From this information it isn't hard to guess that she is a speech major, but perhaps you didn't know that she is interested primarily in speech correction.

TRENT CHEYNEY

Trent, whose talents range from writing poetry to running the mile, is a junior from San Antonio. He is majoring in English and minoring in Social Science. Besides being a track letterman, he is a reporter of the Jeffersonians Literary Society, the English Club, and the Canterbury Club. This year he was elected Junior Class President.

HERB FINNIE

A well-known figure at the College, Herb is a junior from right here in San Marcos. Though he majors in Chemistry, his talents in music are so outstanding that some people think he may have missed his calling. He has played in several dance bands on he campus and is a member of the Bobcat Band. Besides that the Jeffersonian Literary Society, Alpha Chi, Sinfonia and A Cappella Choir claim his membership. He was chosen Gaillardian Escort at this year's Homecoming.

In American

WHO

NELDA GUERRERO

A senior from San Marcos, Nelda is majoring in Social Science and minoring in Languages. Charm and intelligence go hand and hand in her. She is a member of the Alpha Chi, Library Staff and the Spanish Club.

ALONZO HARMON

Alonzo, a senior from Kingsville, is our student president. Beside the duty of his office he spends his days profitably in both the social and intellectual circles as a member of the Alpha Chi, S. V. A., and the Jeffersonian Literary Society, and as President of the Do-Si-Do's. He will receive a B. A. in Business Administration and an M. A. in Administration Education.

SYLVIA KILLINGSWORTH

This lovely lass, Sylvia, is a senior from Houston who is majoring in Business Administration. She served as Vice-President of the Alpha Chi and has been both Parliamentarian and Secretary of the Allie Evans Literary Society. If you dropped in at the Union any afternoon this past semester you probably noticed the girl in the office, our sunny Sylvia.

GEORGE MABE

George, with his educated toe, has helped bring the Bobcat football team through for three years. It looks like we'll be losing him soon though because he is a senior. George hails from Eagle Pass and is a Business Administration major. He is also a member of the T Association and the S. V. A.

FINNIE

NELDA GUERRERO

ALONZO HARMON

SYLVIA KILLINGSWORTH

GEORGE MABE

Colleges and Universities

WHO'S

GENE MENCK

DELARENE MOORE

MARGIE ROCHELLE

ROSE MARIE ROSE

GENE MENCK

Natalia's gift to our college, Gene, is a senior who is majoring in Business Administration. As proof of her loveliness and personality she was elected Gaillardian and football sweetheart. Gene is President of the Shakespeare Literary Society and a member of the Newman Club. Rounding out her activities are her duties as a member of the Student Council and Chairman of the Woman's Commission for Community Living.

DELARENE MOORE

Delarene is a senior from Austin and is majoring in Speech. She is one of the busiest of speech majors, a group known for it's hustle. The many Little Theatre Productions she has worked in qualified her for a membership in both th College Players and the Purple Mask. She is also a member of the Pi Kappa Delta and plans to go into speech correction when she graduates.

MARGIE ROCHELLE

Our feminine athlete of the year, Margie, is a senior from Austin and of course a P. E. major. Her interest in physical education is evident when you know she is a member of the Badminton, Aquatic, Tumbling, and Racket Clubs not to mention the Phi Epsilon Mu and the Delta Psi Kappa. Margie is also a member of the Charles Craddocks and served them as President and Vice-President, also representing them on the Interclub Council. Musically speaking she is a member of the Bobcat Band. She also holds the office of Secretary and Treasurer of Sayers Hall.

ROSE MARIE ROSE

Rose Marie, a senior from San Marcos, is that unusual combination of beauty and brains. Anyone will attest to the beauty but to brains, Rosie is a member of the Alpha Chi and is a Chemistry major. Her social circle is the Shakespeare Literary Society. She is also a member of the Student Union Board of Directors.

In American

WHO

BETSY ROSS

Betsy, who is a senior from Round Rock, is majoring in Business Administration. Her extra-curricula activities include being President of the Shakespeare Literary Society and Councilor for Sayers Hall. Betsy also served as a member of the Student Council and of the English Club.

CHARLES TEDFORD

A Capital lad from the capital city of Austin, Charles is a chemistry major. He has been a chemistry lab instructor this year. With the emphasis on intellect, he is a member of the Alpha Chi. Charles is also a member of the Student Council.

GEORGE SOTO

Goorge is a junior from Guatemala City, Guatemala, and is majoring in Agriculture. He was not on the campus long before his popularity rating climbed to the top. His versatility could be one reason. He is in the Tumbling Club, the Ag Club, the Newman Club and the Harris Blairs. An added activity is the Foreign Students Committee.

BILL TURNER

Bill, a senior from Austin, is an English major. He is widely known for his activity in religious circles and is president of the Student Religious Association. He is also a member of the Wesley Foundation. Bill was elected Gaillardian Escort.

ALFRED ERBEN

Alfred is a senior chemistry major from New Braunfels. After graduation he plans to work on his master's degree. Alfred is a member of Alphi Chi.

BETSY ROSS

GEORGE SOTO

CHARLES TEDFORD

BILL TURNER

ALFRED ERBEN

BILL TURNER
English

LOYSE JACOB
Music

LORETTA SHIELDS
Journalism

PEDAGOG

DELARENE MOORE
Speech

CHARLES CLAYTON
Social Science
Spanish

ELMER DAHLBERG
Physical Education

CHARLES EILAND
Agriculture

WHO'S WHO

DESSIE MACHEMEHL
Physical Education

FLORINE EDWARDS
Home Economics

LAVERNE CITZLER
Business Administration

JOY ALBRECHT
Art

ROBERT QUAST
Industrial Arts

LA RUE BALDOCK
Biology

PEDAGOG

ROSS HOFF
Chemistry

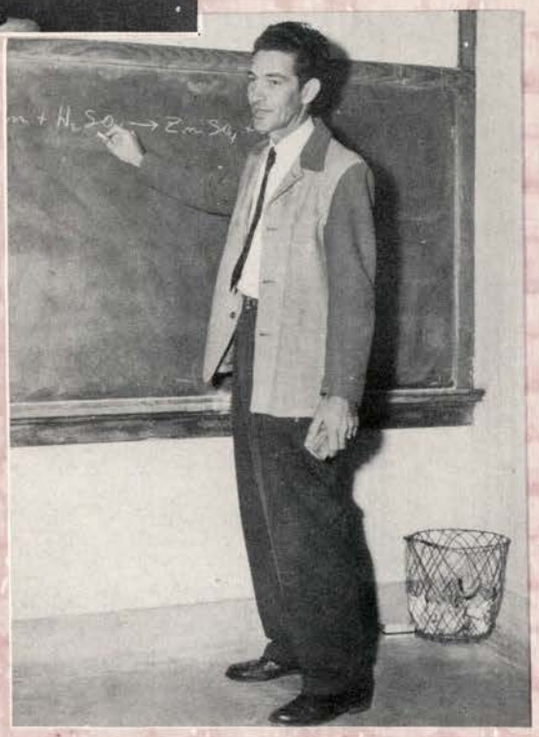

COLLEEN SCHNEIDER
Mathematics

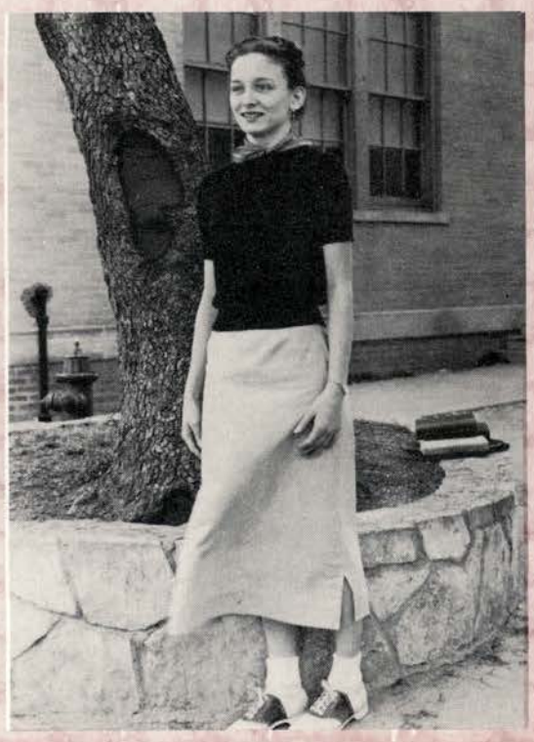

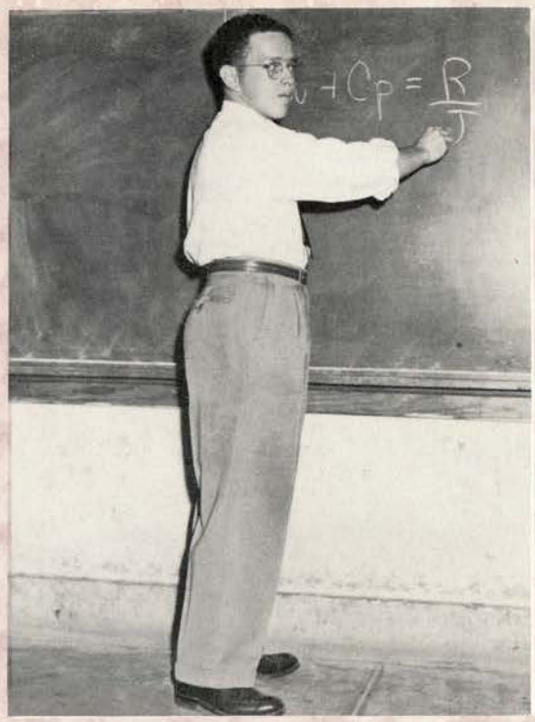

JOHN D. MOORE
Physics

LOUISE PRIESTLY
Social Science

WHO'S WHO

NELDA JEAN GUERRERO
Social Science

BILLIE B. CLARK
Social Science

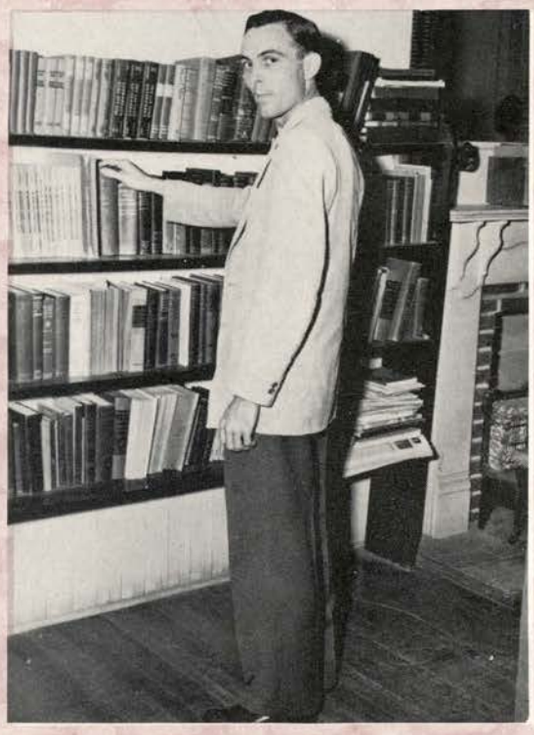

LEONARD PARSONS
Social Science

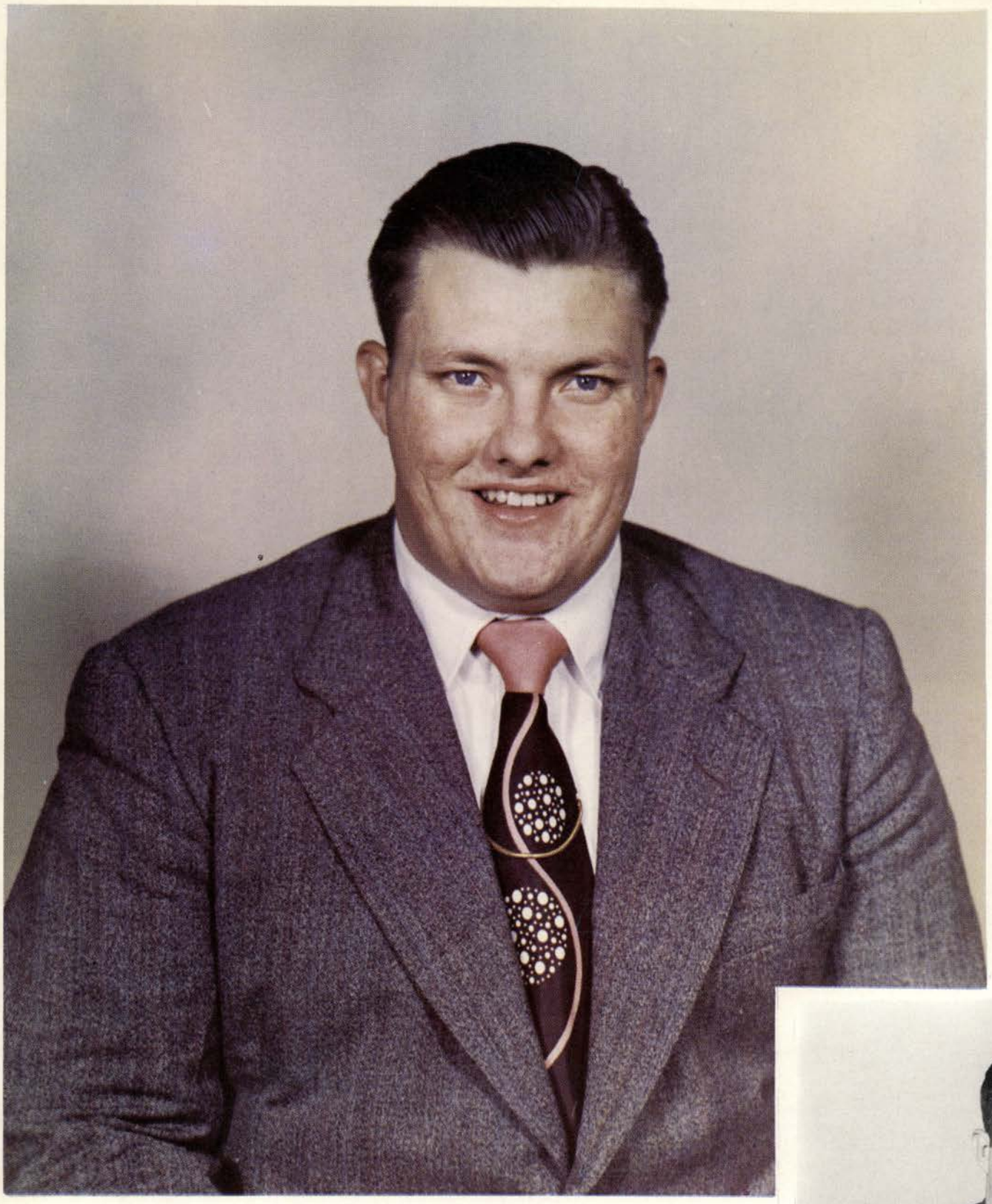

Escort
HERB FINNIE
A. C. E.

Gaillardian

MARGUERITE BELL

S. V. A.

Escort
CORKY TURK
Shakespeares

Gaillardian
GENE MENCK
Shakespeares

Escort
GREG LEWIS
Ag Club

Gaillardian
JANET WHITLEY
Ag Club

Gaillardian

DIXIE WHITE

Kappa Lambda Kappa

Escort
BOBBY McCOY
Do Si Do

Gaillardian

BETTY LOU BLACKBURN

I. A. Club

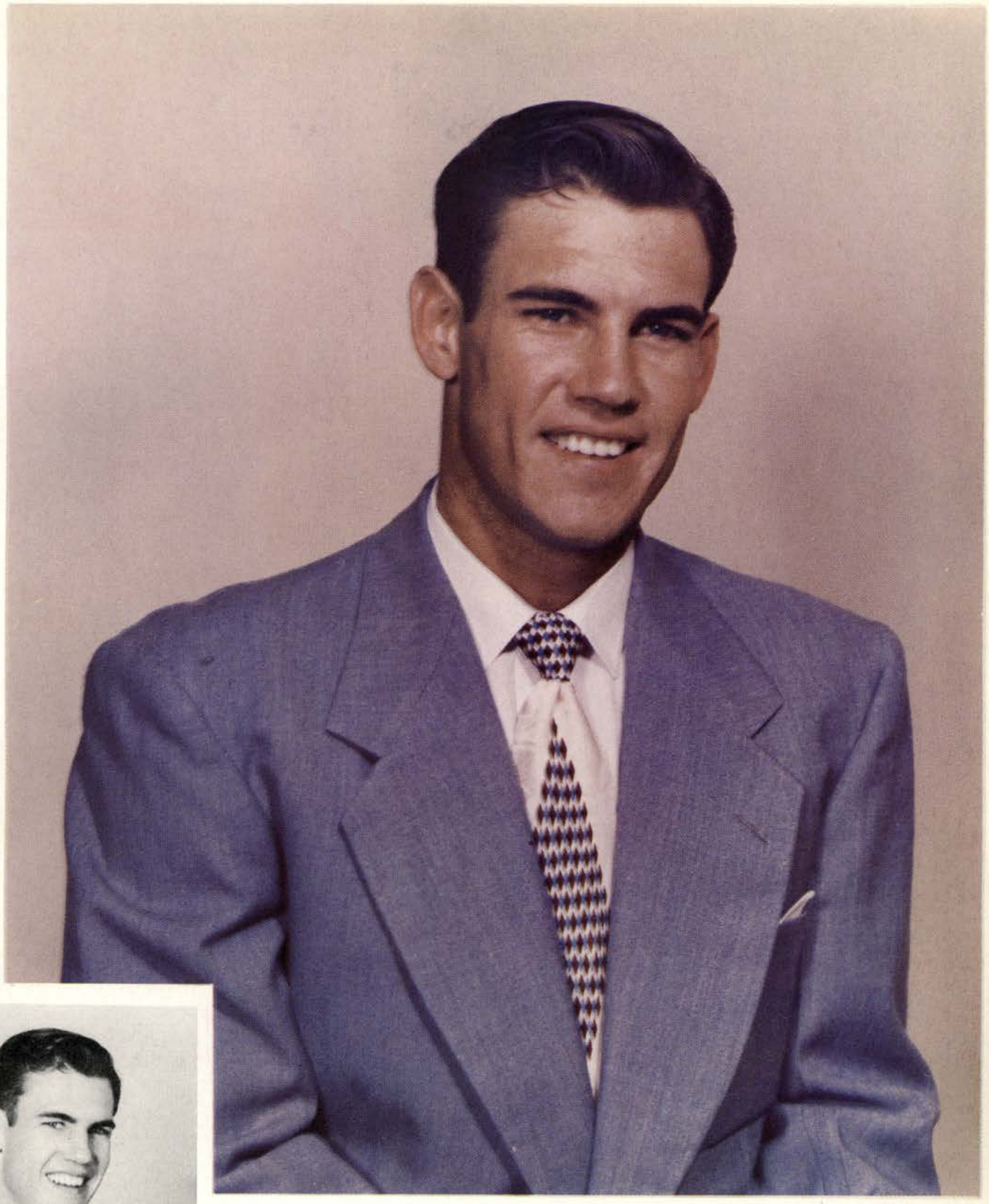

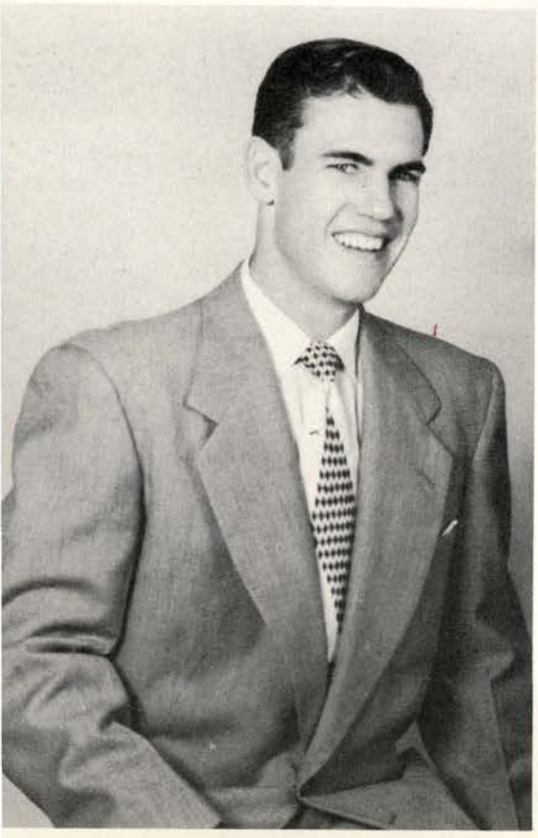

Escort
JACK HENRY
Allie Evans

Gaillardian
DOLORES BEHYMER
Charles Craddocks

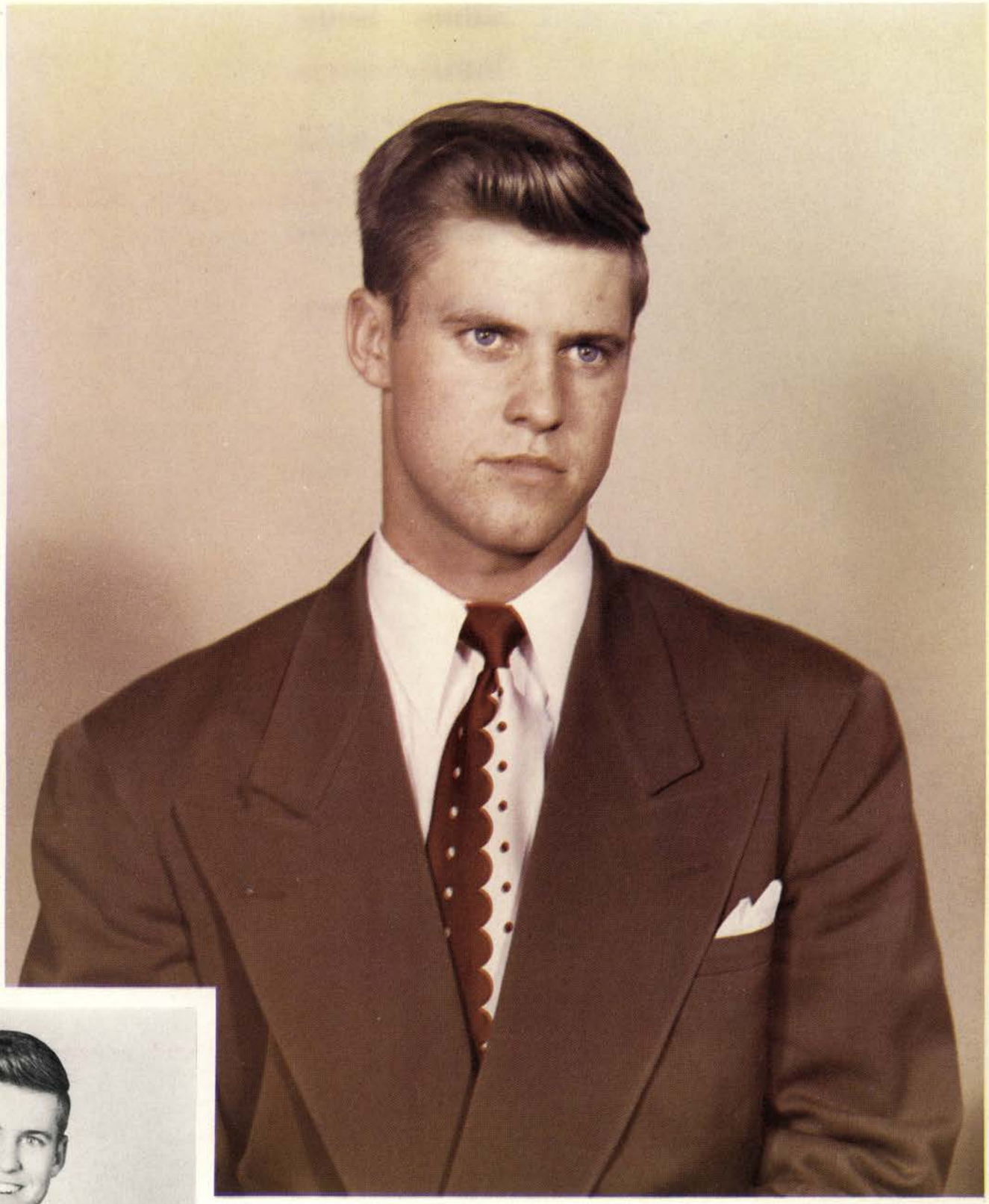

Escort
E. J. SWINDLER
Charles Craddocks

Southwest Texas Beauty Review

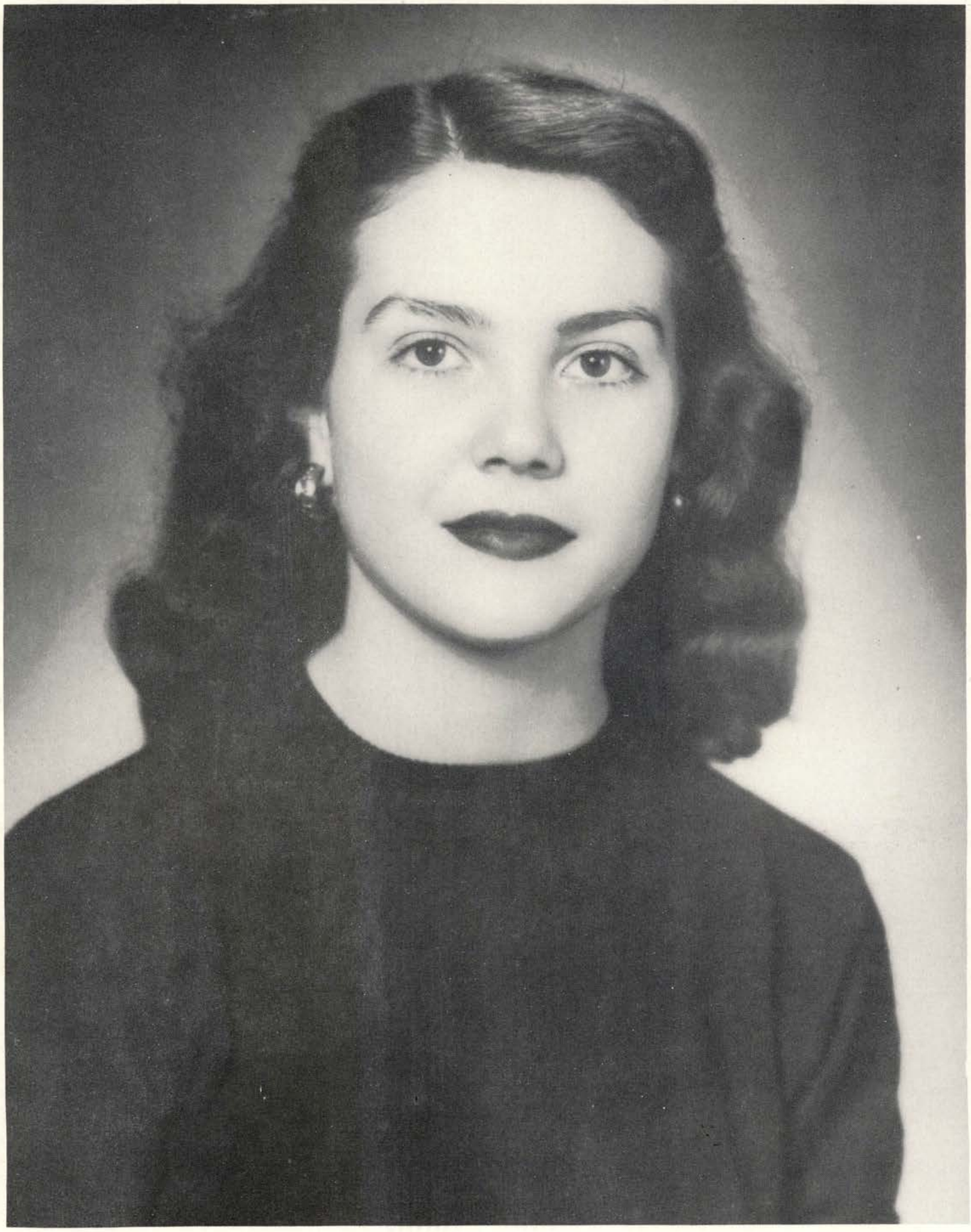

Juanita Hendricks
Jeffersonians

Second Place

Mable Hall

Idyllics

Third Place

Rene Stone

S. V. A.

TOP THREE BEAUTIES

Mabel Hall, Juanita Hendricks, Rene Stone

BEAUTY CONTESTANTS

Standing: Rita Curry, Frances Towery, Gerry Retherford, Gene Menck, Mabel Hall, Juanita Hendricks, Rene Stone, Doris Hunziker, Frances McCoy, Dorothy Hendricks, Jo Ann Cole. *Seated*: Annabelle Bracken, Janet Whitley, Cathy Sands, Jacque Weaver, Shirley Smith, Sylvia Killingsworth.

BATHING BEAUTY REVIEW

TOP EIGHT

Leslie Atkins, Audrey Smolick, Helen Morgan, Janet Whitley, Betty Lou Blackburn, Gene Cutshall, Mary Ann Tisdale, Jo Ann Smith.

MISS SOUTHWEST TEXAS STATE COLLEGE
Janet Whitley

SECOND PLACE
Betty Lou Blackburn

THIRD PLACE
Jo Ann Smith

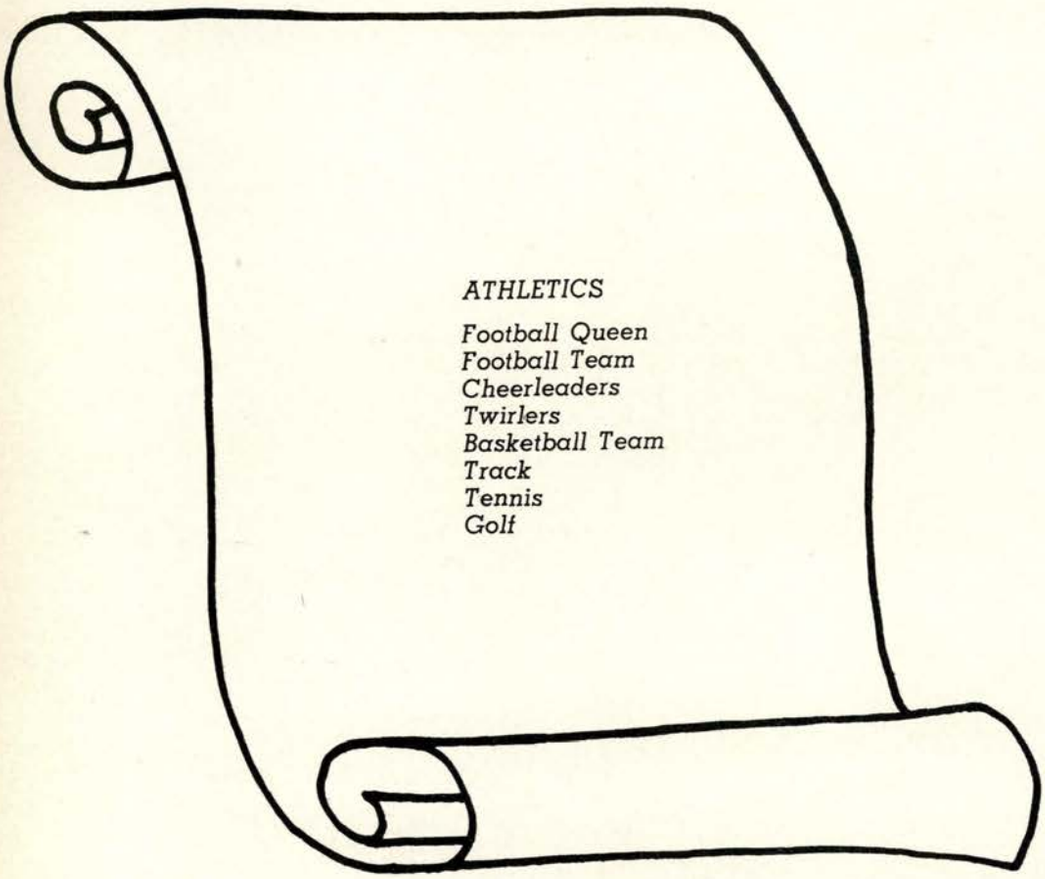
ATHLETICS
Football Queen
Football Team
Cheerleaders
Twirlers
Basketball Team
Track
Tennis
Golf

SOUTHWEST TEXAS STATE COLLEGE · 1903 ·
SOUTHWEST TEXAS
STATE COLLEGE

thletics

Bobcat Football Queen

BETTY LOU BLACKBURN

SOUTHWEST TEXAS STATE COLLEGE

1950 BOBCATS

CO-CAPTAINS

Jeff Curbo

Howard Boucher

SOUTHWEST TEXAS BOBCATS COACHES

Oscar Strahan
Athletic Director
Track Coach

George Vest
Football Coach

Frank Gensberg
Assistant Coach

Milton Jowers
Basketball Coach

ALL CONFERENCE GONZALO GARCIA

Gonzalo Garcia, a 190-pound, three time all-conference guard, hails from Brownsville. Noted for stellar line play the classy Garcia has garnered four Bobcat letters.

1949 BOBCAT FOOTBALL SCHEDULE

Sept.	17	Bobcats	0	Southwestern	0
	24	Bobcats	20	Trinity	6
Oct.	1	Bobcats	12	Texas A & I	20
	8	Bobcats	3	Howard Payne	6
	15	Bobcats	6	Hardin College	19
	22	*Bobcats	20	Stephen F. Austin	23
	29	Bobcats	7	North Texas	41
Nov.	5	*Bobcats	6	East Texas	13
	12	*Bobcats	19	Sam Houston	14
	18	Bobcats	31	East Texas Baptist	26

*Lone Star Conference Games

Gonzalo Garcia
Guard

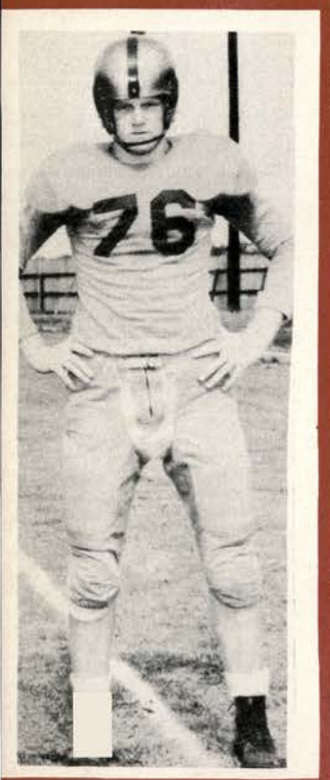

Bert Davis
Tackle

Better Than Losing . . .

Opening the '49 season at Georgetown, the Bobcats battled the Southwestern University Pirates to a scoreless tie. Red Lewis shined for the 'Cats that initial night, chalking up 59 yards rushing in eight attempts.

Bill Dunlap
Guard

Jack Henry
Back

James Lewis
Center

Jeff Curbo
Back

Ed Williams
Tackle

Lawrence Berry
Tackle

Tommy Hollon
Back

Our Trinity "Cousins" . . .

Bouncing back the next week at San Marcos, the Bobcats thoroughly beat the Trinity Tigers, 20-6. Red Lewis was the first Feline to hit paydirt in '49. E. J. Swindler hung up the 'Cats second touchdown, and George Mabe hit Joe Lee Scott for the third. Mabe booted the extra point.

Howard Boucher
Tackle

Dale Johanson
Tackle

George Mabe
Back

Ben Guess
End

Joe Lee Scott
End

Frank Bless
Back

Elmer Dahlberg
End

Greg Lewis
Back

The First Defeat . . .

Our first taste of defeat came at the hands of Texas A&I, 20-12. Melvin Selph racked up his first touchdown, and another one of Mabe's passes gave Joe Lee Scott a T. D. Selph was the game's leading ball carrier, chalking up 75 yards rushing for the 'Cats.

Albert Reeh
Guard

Melvin Selph
Back

Ray Akins
Tackle

E. J. Swindler
Back

Earl Scott
End

Joe Hawkins
Back

Jim Herridge
Center

Aton Slayton
Guard

Payne In The Neck . . .

The following week, the Bobcats lost a thriller to the Howard Payne Yellowjackets, 6-3. Mabe's field goal gave the Cats a 3-0 lead until the dying minutes of the game when Charles White spoiled the Bobcat's visions with a 72-yard punt return. It was one of those nights: we won in every department but the score.

Ray Caldwell
Guard

Wallace Reicherzer
Back

Joe Farris
Back

Paul Schultz
Back

Calvin Schroeder
Back

Lawrence Weber
Back

Bill Cody
Back

The First Of Unhappy Road Trips

Hardin's Indians were next to hand the Bobcats a defeat. Playing at Wichita Falls, Hardin won, 19-6. Selph racked up the only Feline counter. Mabe had a particularly good night, hitting six out of 13 passes for 114-yards. Defensive stars were Frankly Bless, Bill Dunlap, Howard Boucher and Al Reeh.

It Happened Again . . .

Stephen F. Austin made it four in a row when they stopped the Bobcats 23-20 at Nacogdoches. Jeff Curbo, Elmer Dahlberg and Earl Scott chalked up the 'Cat touchdowns. Mabe added two extra points. Playing stellar ball for the Felines were Ben Guess, Ray Akins, Tommy Hollon and Gonzalo Garcia.

George Hinkle
End

Darrell Hortness
End

Johnny Hanagriff
End

Bill McCall
Back

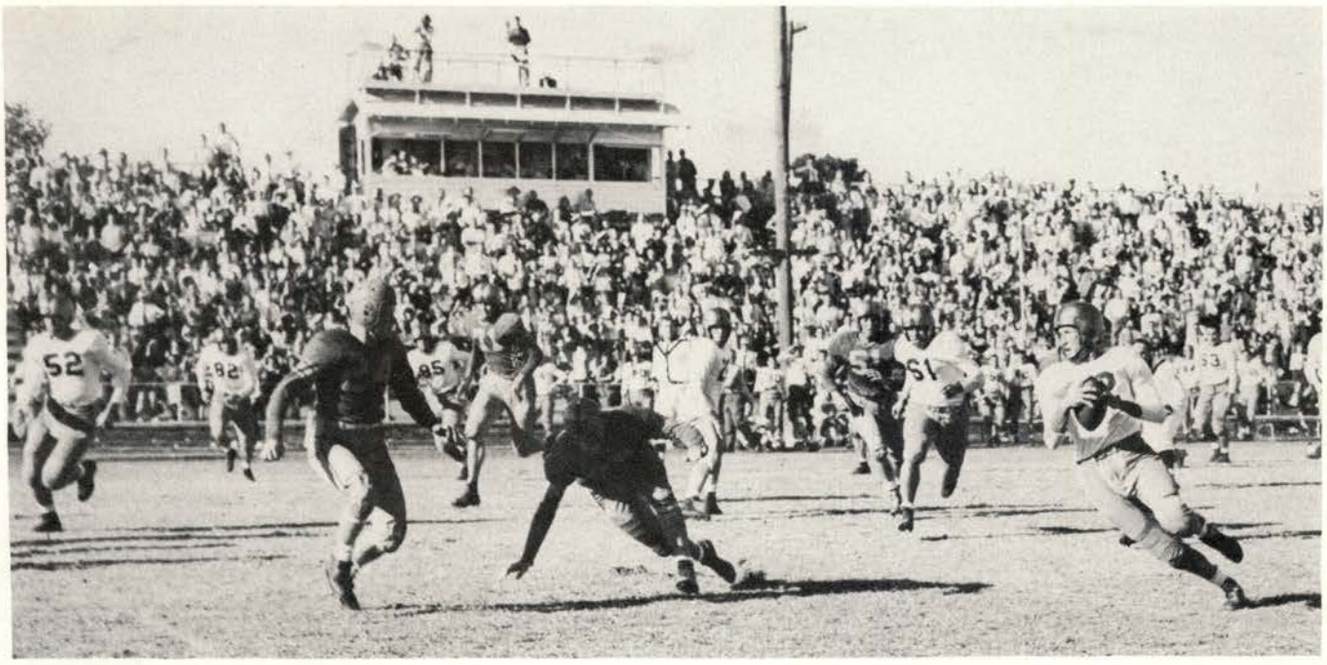

North Texas Gets Revenge

Seeking revenge for their '48 Bobcat Homecoming loss, the North Texas State Eagles handed the Felines their worst defeat in years, 41-7. Mabe hit McCall with a pass for the Cat's lone score. Mabe booted the point. Dale Johanson, Bert Davis, Ed Williams, Jim Herridge and Leonard Cermer were Bobcat line standouts.

Homecoming Record Shattered

East Texas spoiled the Bobcat's Homecoming ambitions, 13-6. Trailing 6-0 at the end of the first half, the Lions ruined the Bobcats in the third period with 13 points. Swindler scored on a pass from Mabe to give the Felines their shortlived lead. Jack Henry, George Hinkle and Johanson sparkled for the 'Cats.

Leonard Cermer
Guard

Thomas Sandifer
Guard

Johnny Patrarca
Tackle

Dewey Barnett
Center

Gig 'em

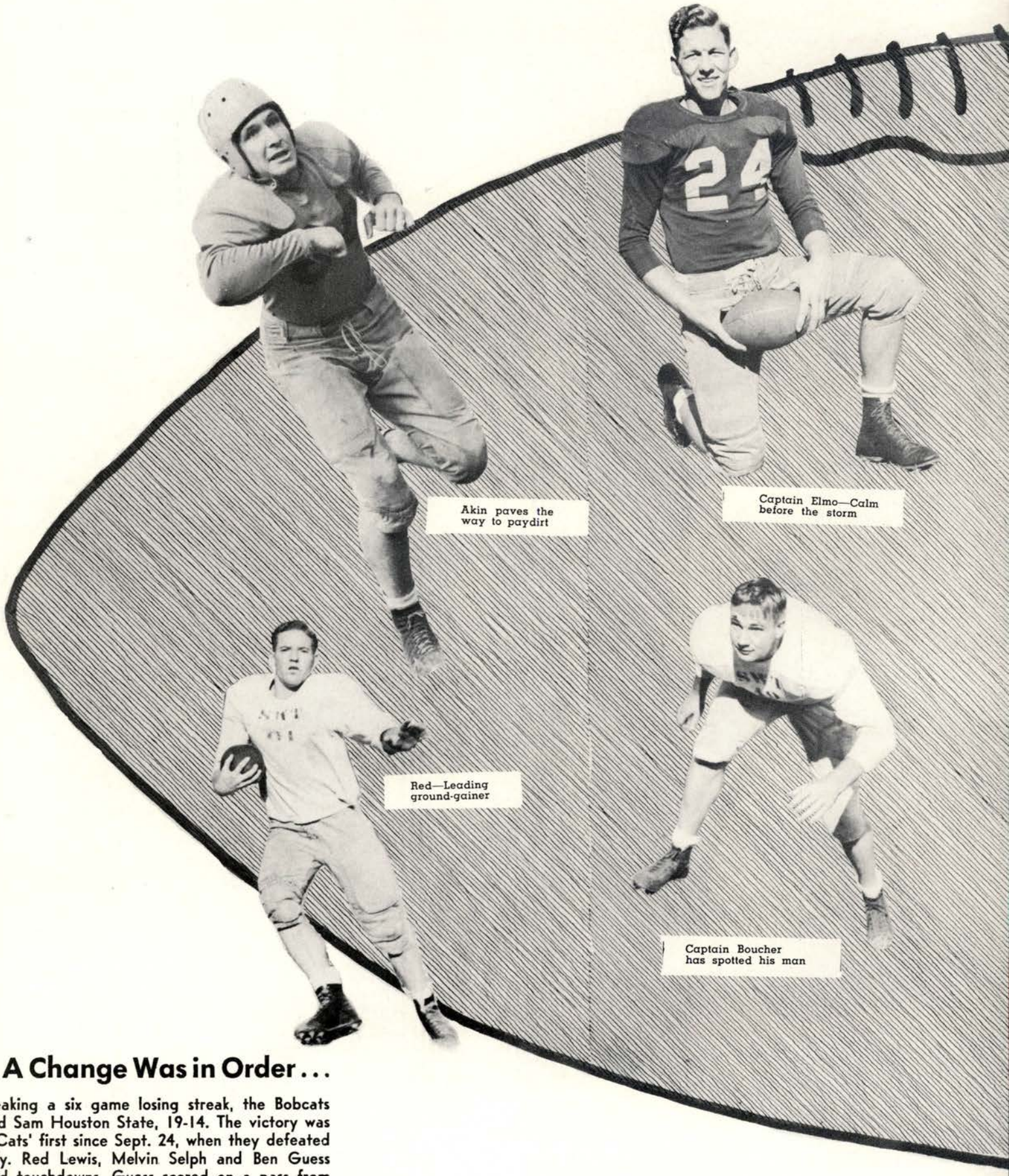

Akin paves the way to paydirt

Captain Elmo—Calm before the storm

Red—Leading ground-gainer

Captain Boucher has spotted his man

A Change Was in Order . . .

Breaking a six game losing streak, the Bobcats edged Sam Houston State, 19-14. The victory was the 'Cats' first since Sept. 24, when they defeated Trinity. Red Lewis, Melvin Selph and Ben Guess scored touchdowns. Guess scored on a pass from George Mabe. Sam Houston's Sparky Adams put on a brilliant aerial show, completing 18 of 39 passes for 224 yards.

Bobcats

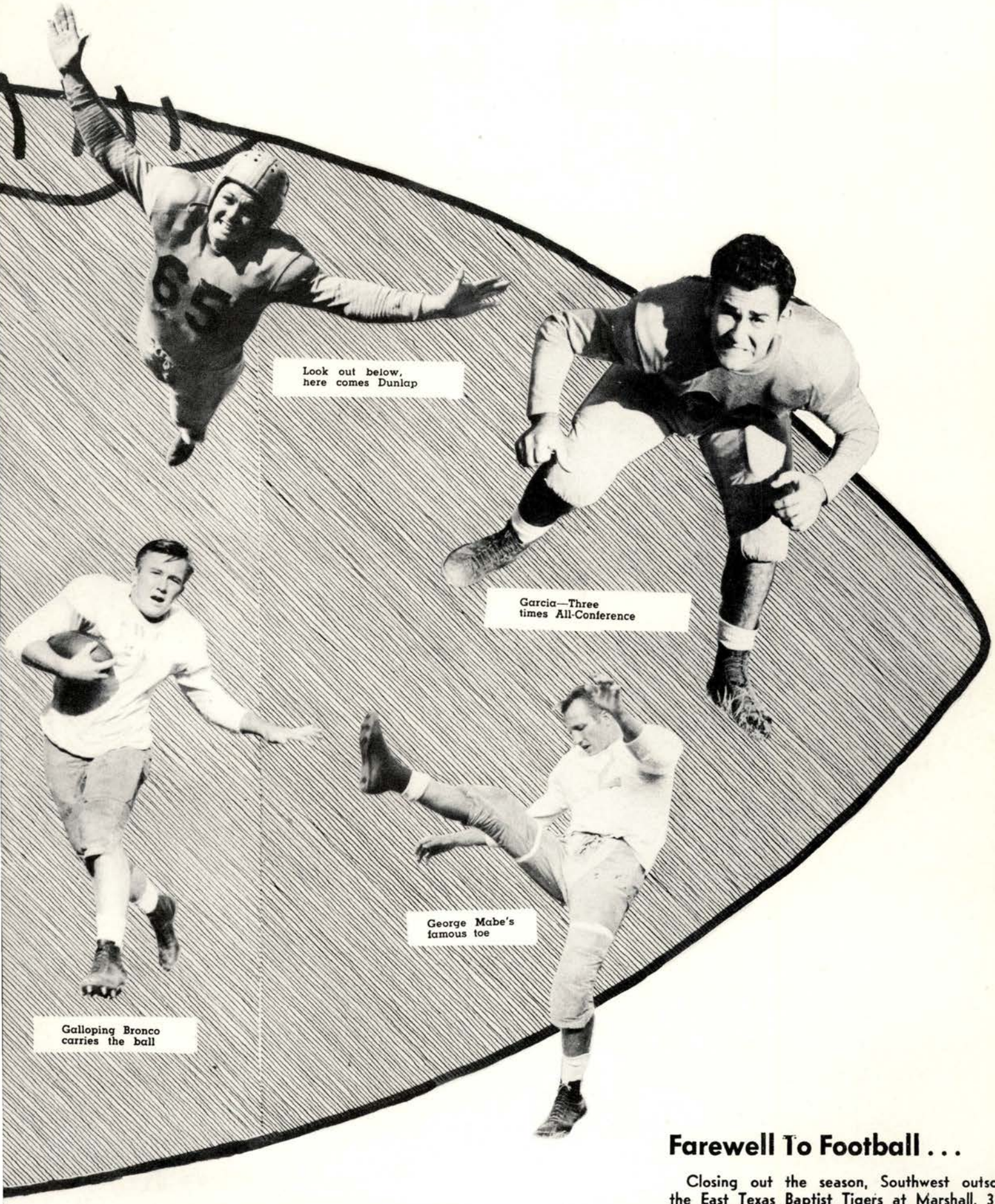

Look out below, here comes Dunlap

Garcia—Three times All-Conference

George Mabe's famous toe

Galloping Bronco carries the ball

Farewell To Football . . .

Closing out the season, Southwest outscored the East Texas Baptist Tigers at Marshall, 31-26. The Tigers put on a desparate last quarter scoring spree, but the 'Cats held it in check. Melvin Selph scored twice for the Felines while George Hinkle, Tommy Hollon and Earl Scott each chalked up a T. D. Mabe converted for the Bobcats.

. . . these cheered for the Bobcats

Before they give out with . . .

Jo Ann Smith, Corky Turk, Janet Whitley, Bobby McCoy, Betty Lou Blackburn
. . . . . YEA MAROO - - OO - - OON, YEA GO - - OO - - OLD

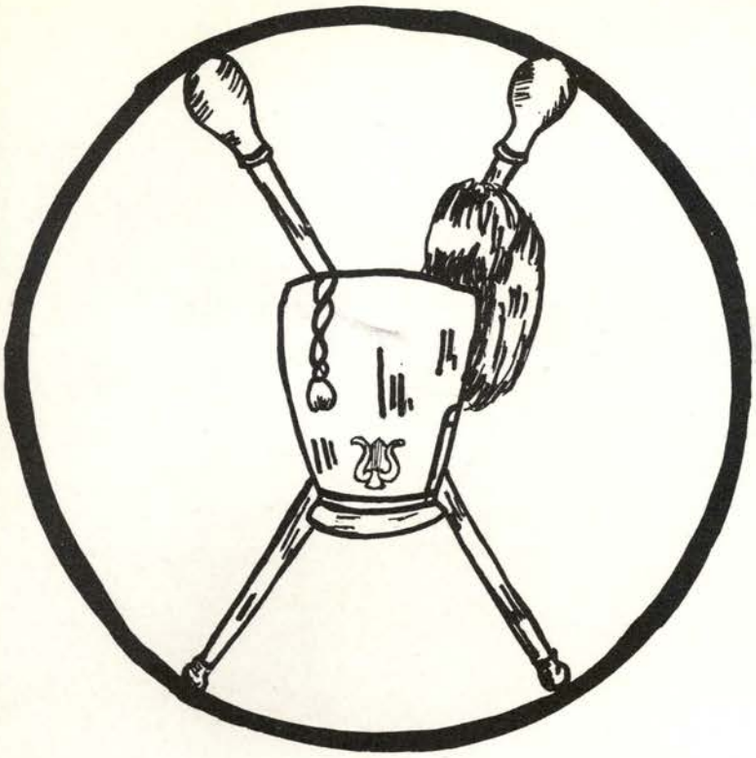

. . . these marched for the Bobcats

ANN MARTIN
Drum Major

WILLIS VICKERY
Twirler

DORIS JEAN SIMMONS
Twirler

MARGUERITE BELL
Twirler

1949-1950

BOBCAT BASKETBALL TEAM

Back Row: Coach Vest, Daniels, Mabe, Berry, Segler, Beaty, Gillis,
Coach Jowers, Coach Gensberg
Front Row: Henry, Sutton, Brymer, Dahlberg, McDonald, Simmons, Howard, Miller.

COACHES

Head Coach: *Milton Jowers*
Ass't Coach: *George Vest*
Ass't Coach: *Frank Gensberg*

Harold Daniels
Forward

J. C. Maze
Center

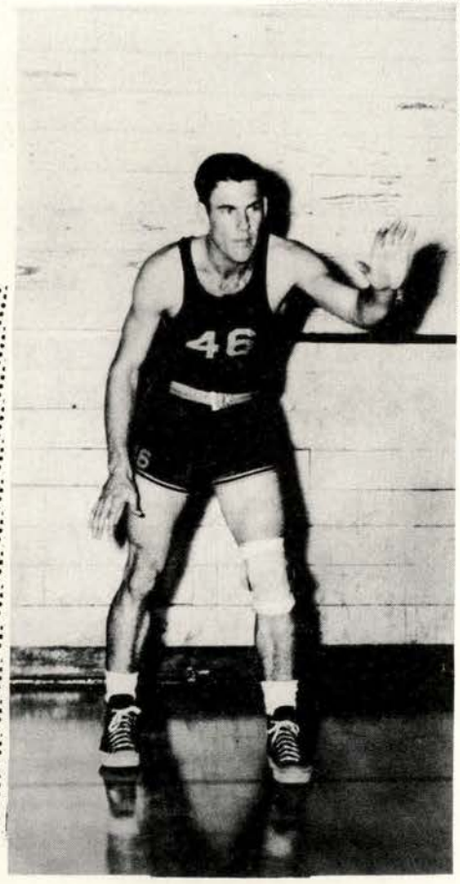

Jack Henry
Center

BOB
BASKE

James Gillis
Forward

Grady Simmons
Guard

Elmer Dahlberg
Guard

CAT
TBALL

Bob Beaty
Forward

Bookie Brymer
Guard

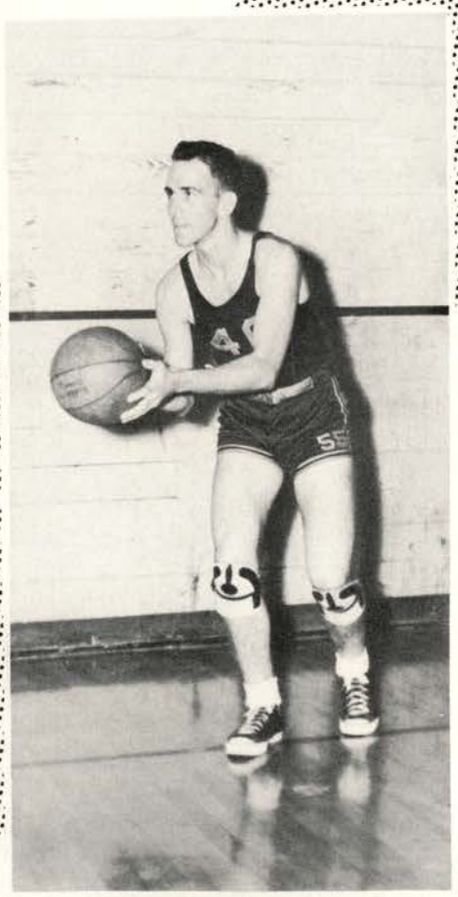

Vernon McDonald
Guard

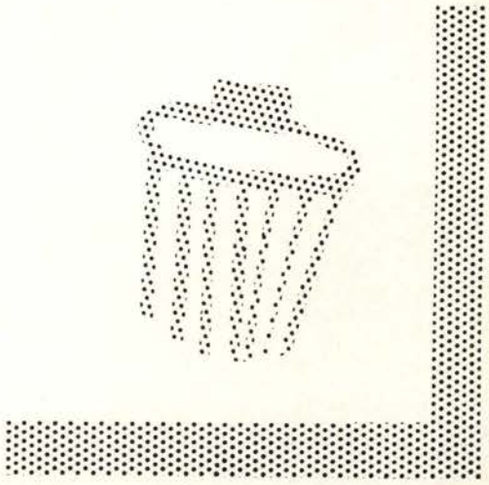

BOB
BASKE

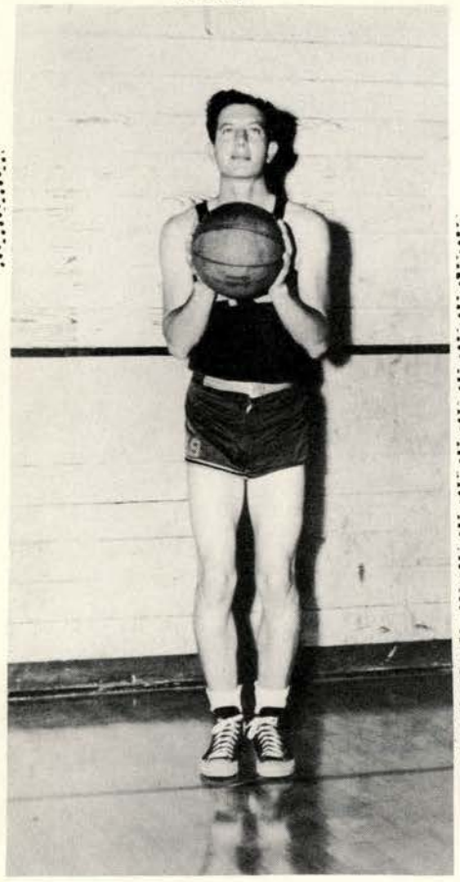

Floyd Howard
Forward

David Segler
Center

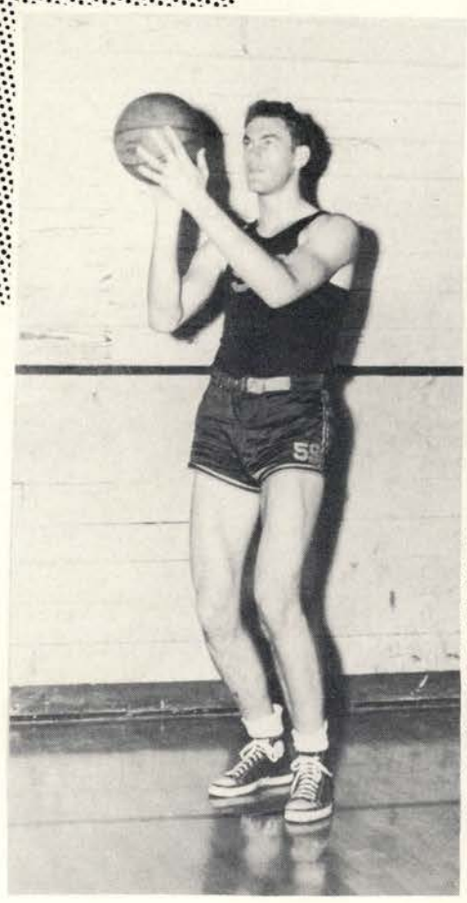

Lawrence Berry
Center

CAT
TBALL

Joe Sutton
Guard

Vernon Miller
Guard

DATE		OPPONENT	SITE
Dec.	2	Howard Payne	Brownwood
	3	Howard Payne	Brownwood
	9	Trinity	S. M.
	10	McMurry	S. M.
	15	Corpus Christi	Corpus
	19	North Texas	S. M.
Jan.	3	Corpus Christi	S. M.
	9	*East Texas	S. M.
	10	*East Texas	S. M.
	16	*Stephen F. Austin	Nac.
	17	*Stephen F. Austin	Nac.
	27	Texas A&I	S. M.
	28	Texas A&I	S. M.

* Conference Games

BOBCAT 1949

SCHEDULE 1950

DATE	CPPONENT	SITE
Feb. 3	Trinity	San Antonio
6	*Sam Houston	S. M.
7	*Sam Houston	S. M.
13	*Stephen F. Austin	S. M.
14	*Stephen F. Austin	S. M.
20	*East Texas	Commerce
21	*East Texas	Commerce
22	North Texas	Denton
27	*Sam Houston	Huntsville
28	*Sam Houston	Huntsville

* Conference Games

BOBCAT TRACK TEAM
1950

First Row: Kirk, Nolan; Iverson, Arnold; Krause, Herbert; Gilcrease, Lewis; Sutton, Joe; Whitley, James; Goetzel, Kenneth; Coach O. W. Strahan. *Second Row*: McCall, Bill; Guess, Ben; Acheson, Bill; Price, John R.; Brown, Monti; Garrett, Roy; Eloff, Galen Ray. *Front Row*: Burke, Paul; Weber, Lawrence; Akins, Ray; Curbo, Jeff; Lewis, Gregg; Hawkins, Joe; Cheyney, Trent; Lewis; Benny; Reeh, Al.

1950 TRACK SCHEDULE

March	4	Trinity, Houston at San Marcos
	11	Border Olympics at Laredo
	18	All College Meet at San Marcos
April	1	Texas Relays at Austin
	15	Trinity Invitation at San Antonio
	21	Sam Houston at Huntsville
	28-29	Drake Relays at Des Moines, Iowa
May	5	Howard Payne
	13	Conference Meet at San Marcos
	20	Two Conference Meet

TRACK LETTERMEN

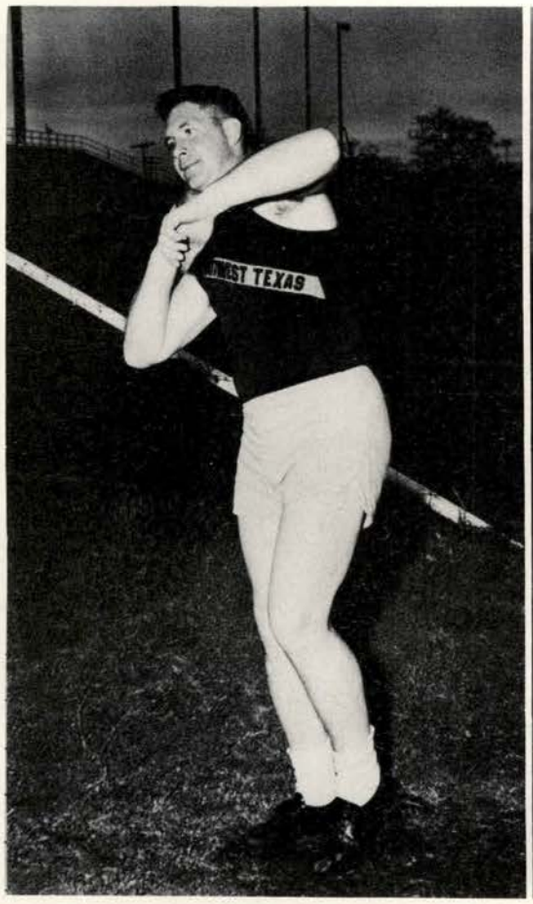

RAY AKINS
Weight Man

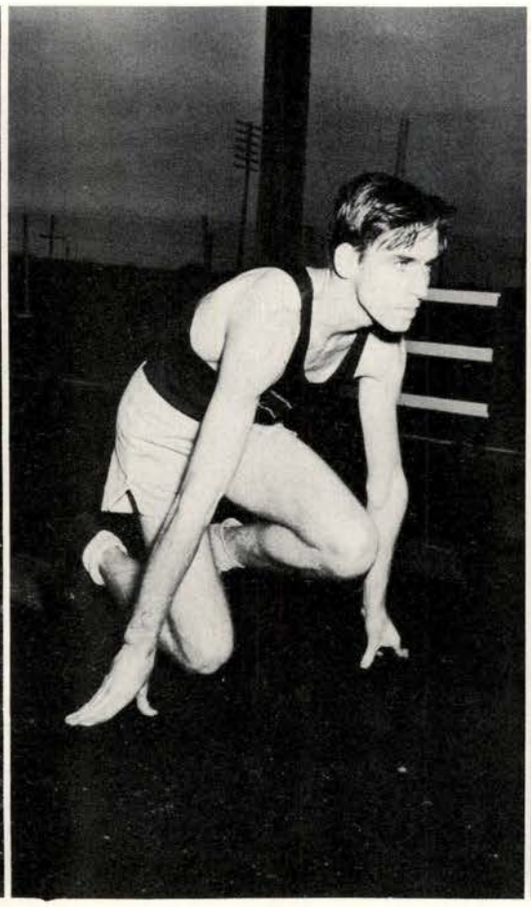

TRENT CHEYNEY
Miler

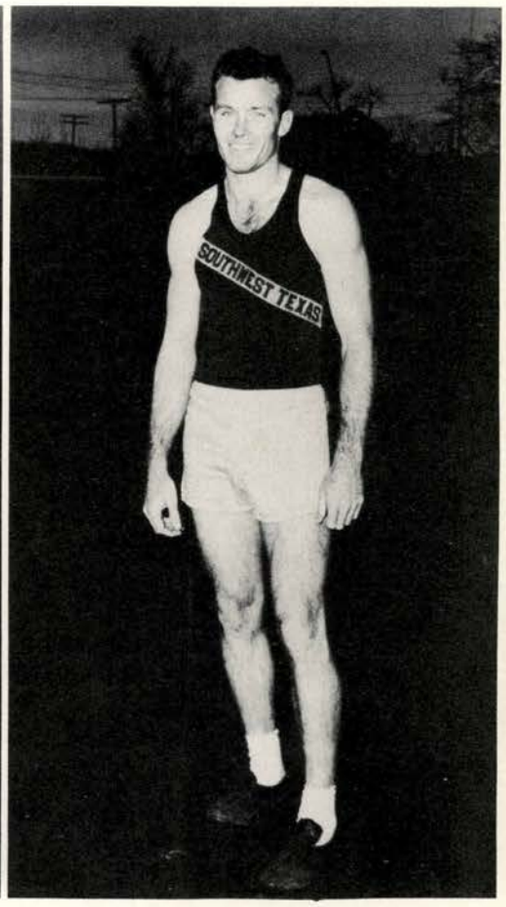

JEFF CURBO
Pole Vaulter, Sprinter

BENNY LEWIS
Sprinter, Hurdler

GREGG LEWIS
Sprinter, Hurdler

JOE HAWKINS
Hurdler

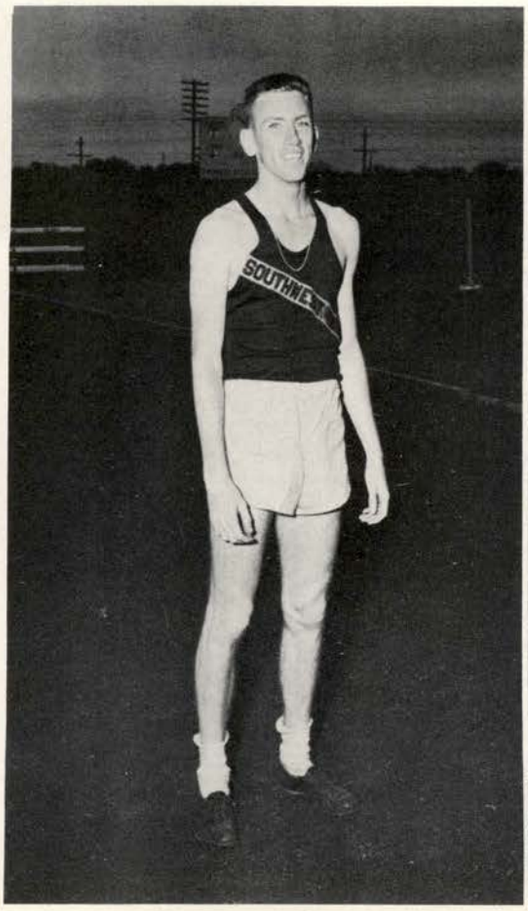

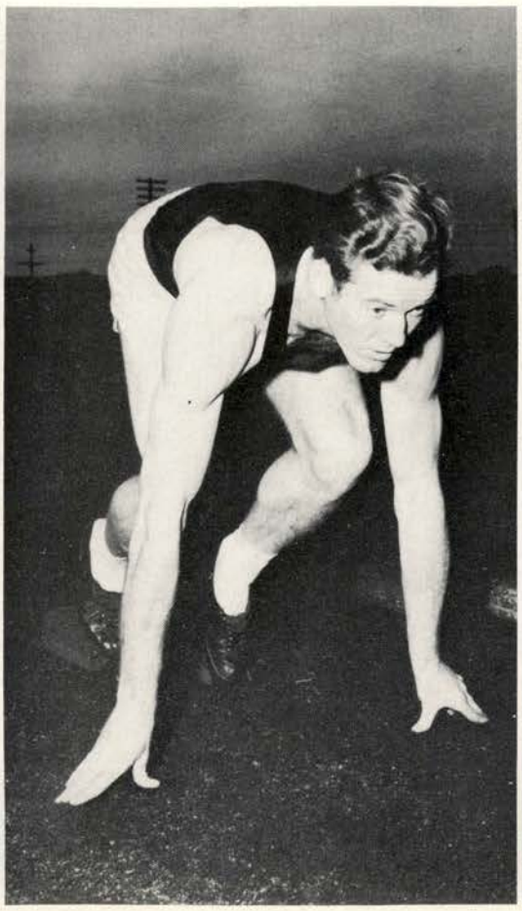

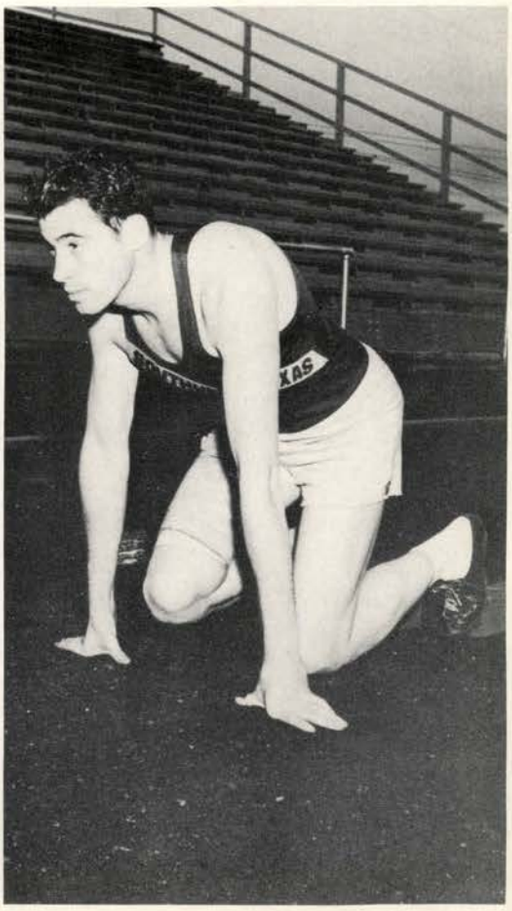

SOUTHWEST TEXAS TENNIS TEAM

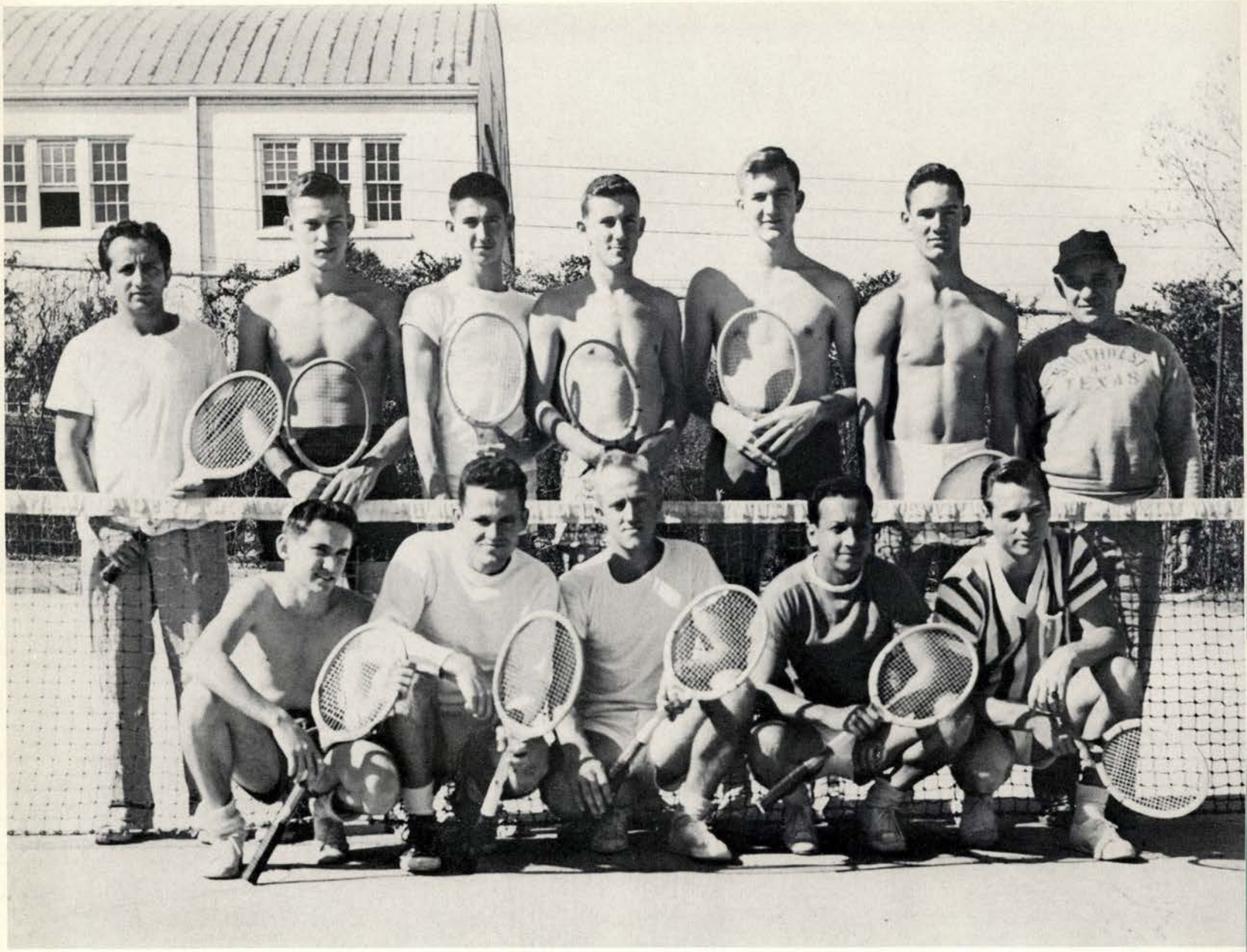

Back Row: Riveria, Augusto; Bird, Kenneth; Griffin, Billy; Owen, J. B.; Tally, Les; Reinhart, Royce; Coach Frank Gensberg. *Front Row*: Kelley, Floyd; Greebon, Keith; Harris, Wayne; Soto, George; Parish, Henry.

1950 TENNIS SCHEDULE

March	18	A & I at San Marcos
	25	Texas University at San Marcos
	27	East Texas at Commerce
April	3	Trinity at San Marcos
	10	Sam Houston at Huntsville
	18	Trinity at San Antonio
	25	Stephen F. Austin at San Marcos
May	1	Sam Houston at San Marcos
	8	East Texas at San Marcos

SOUTHWEST TEXAS GOLFERS

Carson, Otis; Davis, Bud; Kasch, Milton; Pappas, Mike; Dr. C. L. Key; Russel, Jim; Hoff, Ross.

1950 GOLF SCHEDULE

March	8	A & M at College Station
	14	St. Edwards at Austin
	18	Southwestern Recreation at Fort Worth
	21	Trinity at San Antonio
	28	A & M at San Marcos
April	17	St. Edwards at San Marcos
	24	Trinity at San Marcos
May	13	Conference Meet at San Marcos

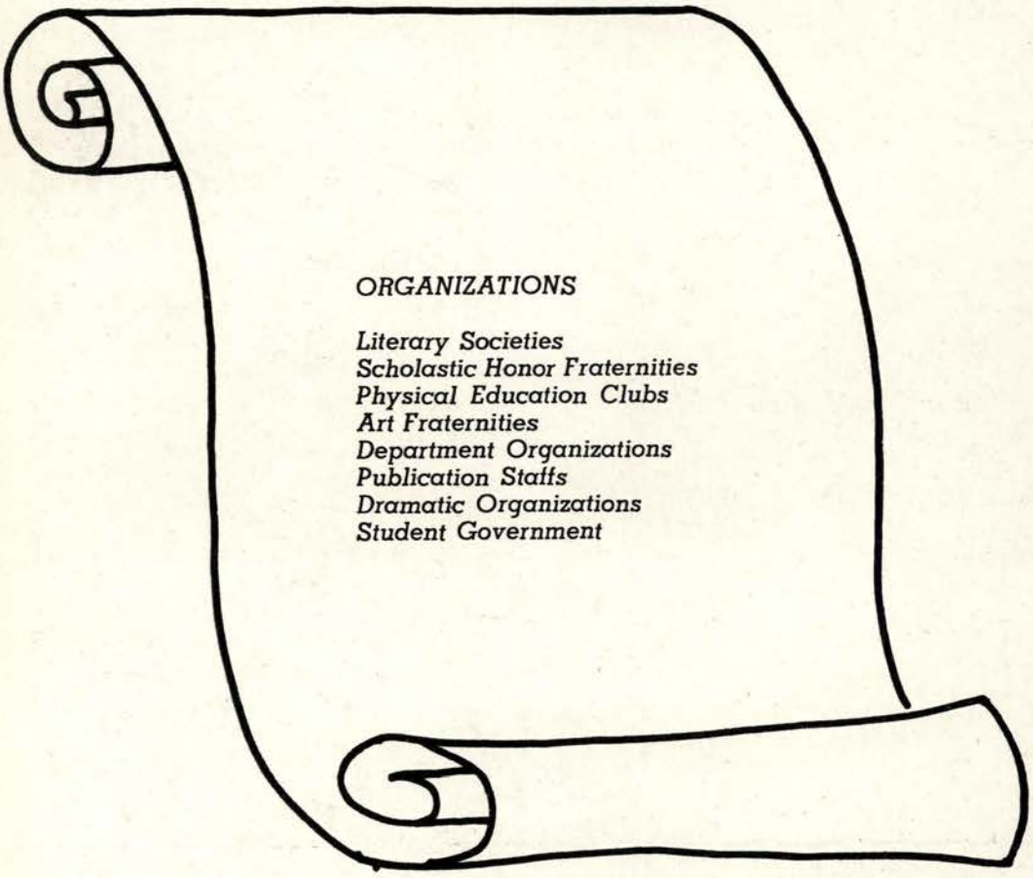
ORGANIZATIONS
Literary Societies
Scholastic Honor Fraternities
Physical Education Clubs
Art Fraternities
Department Organizations
Publication Staffs
Dramatic Organizations
Student Government

Organ

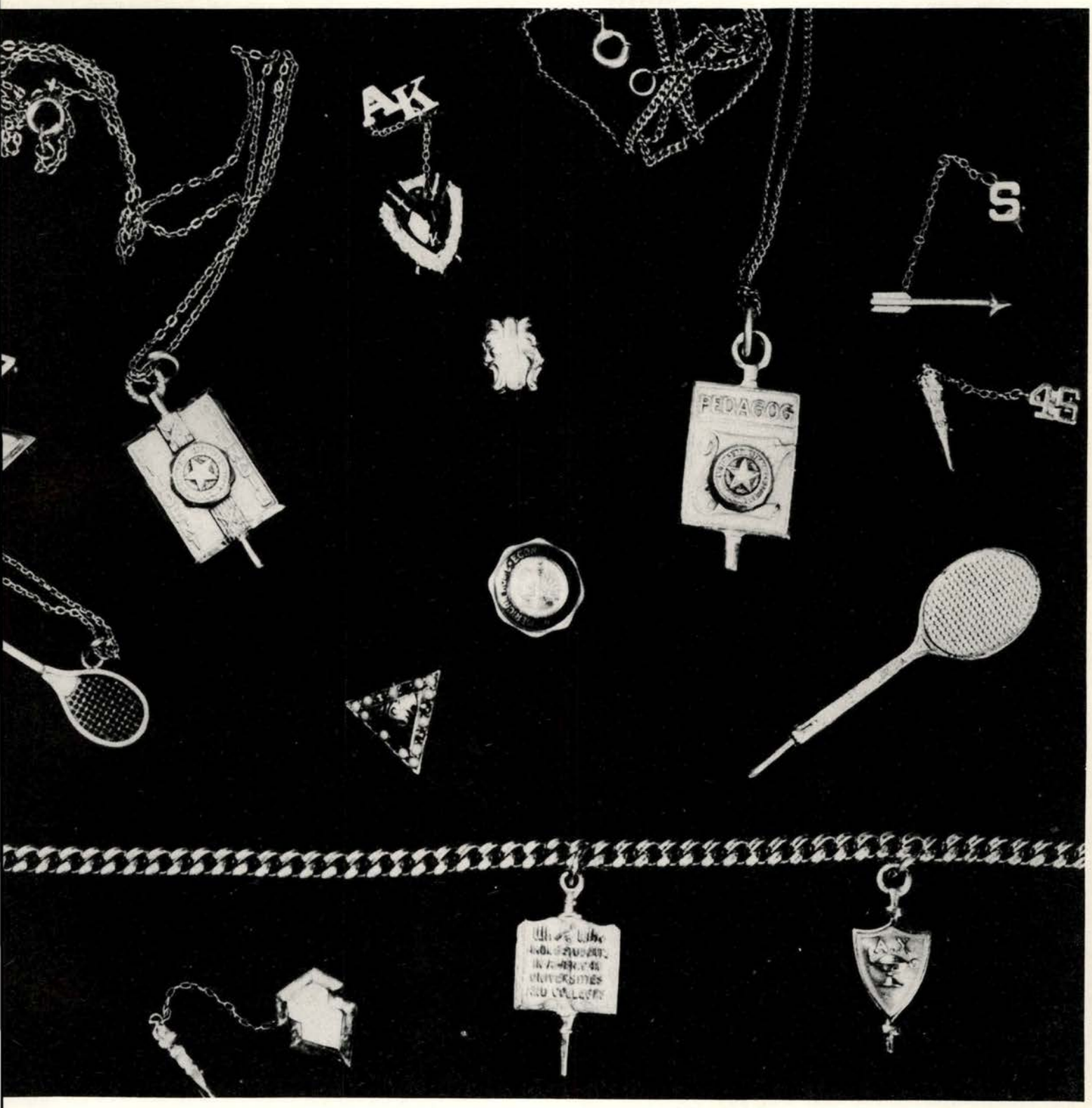

izations

ALPHA CHI

First Row: Adams, Earline; Albrecht, Dorothy; Akins, Dorothy; Boysen, Bernice; Citzler, Laverne; Clark, Billie; Cutshall, Gene; Edwards, Florine. *Second Row*: Erben, Alfred; Finnie, Herbert; Gerland, Evelyn; Guerrero, Nelda; Hall, John; Hearn, Mildred; Hoff, Ross; Hornung, Darlene. *Third Row*: Jacobson, Harvey; Kalinowski, Frances; Key, Martha; Kieke, Nelson; Killingsworth, Sylvia; Kneese, Allen; Knight, Ruthelyce; Liefesta, Harold.

OFFICERS

President ..... Bill Turner
Vice-President ..... Sylvia Killingsworth
Secretary-Treasurer ..... Rose Marie Rose
PEDAGOG Reporter ..... Gene Cutshall
STAR Reporter ..... Jimmy Terrill
Sponsor ..... Miss Lueders
Honorary Sponsors ..... Dr. Norwood, Dr. Houston

ALPHA CHI

First Row: Linick, Irving; McLeroy, Robert; May, John; Marburger, Leroy; Moeller; Elva Lois; Moore, Delarene; Moore, John D.; Parker, Christel. *Second Row*: Parsons, Leonard; Randow, Doris; Rose, Rose Marie; Scott, Floyd; Smith, Iris; Smitherman, Louise; Taylor, Marion; Tedford, Charles. *Third Row*: Teltschik, Minifred; Terrell, Margie; Terrill, Jimmie; Tolar, Ivan; Tullbane, Joseph; Turner, James; Visel, Robert; Younger, Lorraine. *Fourth Row*: Miss Alma Lueders, Sponsor. *Not Pictured*: Menke, Lillian; Oakley, Dorothy; Scranton, Mildred; Shanklin, Marie; Stogner, Sherry; Thiede, Bonnie.

Alpha Chi has for its purpose the stimulation, development, and recognition of scholarship and those elements which make scholarship effective for good. The local chapter, first known as the Nolle Scholarship Society of the South, now Texas Iota of Alpha Chi, was organized on this campus in 1924. Members are chosen from the ranking ten per cent of the junior and senior classes each year in the fall, and again from the senior classes at both spring and summer graduations.

ALLIE EVANS LITERARY SOCIETY

First Row: Adams, Earlene; Baldock, La Rue; Belzones, Delores; Brigham, Patt; Brawner, Betty; Broussard, Barbara; Bryant, Franette; Chew, Kay; Decker, Jackie; Deverage, Mary Ruth. *Second Row*: Ewing, Margaret; Fowler, Eullah; Garrison, Letrice; Harrison, Joyce; Homola, Jo; Janssen, Mildred; Jirasek, Margaret; Johnson, Edna; Kolidzi, Sylvia; Killingsworth, Sylvia. *Third Row*: Lackey, Maurine; Lane, Natalie; Langley, Bonny; Ligon, Loraine; Lind, Mary; Montgomery, Patsy; Moon, Larry; Morrow, Glenna; Nauman, Merl; Peikert, Barbara. *Fourth Row*: Plummer, Joyce; Ross, Sue; Schneider, Colleen; Seay, Hazel; Stalmach, Dauris; Steinle, Margaret; Tyre, Rosemary; Walker, Joyce, Wasatka, Betty Sue; Webb, Joyce. *Fifth Row*: White, Jane; Winters, Joyce; Yardas, Mary Jo; Yeaman, Jill; Younger, Lorraine; Lazenby, Georgia; Henderson, Ruby. *Not Pictured*: Andrews, Jeanne; Ralston, Mary Beth; Reed, Peggy; Reynolds, Shirley; Stockton, Elizabeth; Trevyllan, Pat.

OFFICERS

President	Joyce Walker	Jo Homola
Vice-President	Jo Homola	Maurine Lackey
Secretary	Sue Ross	Colleen Schneider
Treasurer	Earlene Adams	Patt Brigham
STAR Reporter	Elizabeth Stockton	Letrice Garrison
PEDAGOG Reporter	Colleen Schneider	Peggy Reed
Parliamentarian	Margaret Jirasek	Margaret Jirasek
Historian	Margaret Steinle	Patsy Montgomery

Sponsors ..... Ruby Henderson and Georgia Lazenby
Honorary Sponsors.....Dr. and Mrs. Cecil O. Hahn

The Allie Evans Literary Society is a girl's society designed to foster life-long friendship among its members as well as to promote school spirit among the entire student body.

Among the outstanding activities sponsored by the Allie Evans were the annual Peppermint Promenade, Country Fair, pledge days, a Christmas party, The Silver Snow Formal, and the annual Basketball Picnic.

Under the sponsorship of Miss Ruby Henderson and Miss Georgia Lazenby, the Allie Evans have completed a very successful and active year of club activity on the campus.

AONIAN LITERARY SOCIETY

First Row: Adams, Frances; Bartley, Elizabeth; Bauerschlag, Marguerite; Bennet, Zan; Boehm, Allene; Bushnell, Vivian; Carter, Mary Nell; Clark, Daisy; Dearin, Gloria; DeBerry, Dorothy. *Second Row*: Dilleshaw, Joyce; Elam, George Ann; Falke, Joyce; Faulks, Georgia; Ferguson, Janet; Fink, Jean; Gordon, Geraldine; Grote, Helen; Jenkins, Joyce; Kirkland, Bobbie Louise. *Third Row*: Lehman, Mildred; Lemonie, Marilyn; Linke, Jean; Loitz, Winifred; McMahan, Norma; Mangum, Myrna; Maresh, Doris; Mussey, Barbara; Noble, Greta; Peterson, Anna Beth. *Fourth Row*: Price, Patsy; Randolph, Jean; Reagan, Nanabeth; Rivers, Maxine; Sandberg, Amy; Schorlemmer, Loy; Snowden, Joan; Snyder, Dot; Southern, Jo Nell; Stiles, Mary. *Fifth Row*: Tidwell, Ruby Lou; Tucker, Gloria; Wise, Colleen; Wise, Kelly. *Not Pictured*: Thorpe, Hanabelle; Upshaw, Marilyn.

OFFICERS

President ..... Gloria Tucker
Vice-President ..... Gloria Dearing
Secretary ..... Dorothy DeBerry
Treasurer ..... Jeane Linke
Parliamentarian ..... Dot Snyder
Historian ..... Frances Adams
STAR Reporter ..... Annette Fink
PEDAGOG Reporter ..... Patsy Price

CHARLES CRADDOCKS LITERARY SOCIETY

First Row: Beaird, Jimmy; Behymer, Delores; Belt, Peggy; Bracken, Annabell; Brown, Carolyn; Brown, Jane; Burnett, Kathleen; Burns, Gloria; Caperton, Ester; Cater, Dorothy. *Second Row*: Choate, Essie; Crenshaw, Maxine; Easley, Jimmy; Edwards, Ruth Ann; Ellis, Betty; Ford, Ann; Foster, Dorothy; Gobble, Bonnie; James, Charlene; La Forge, Paula. *Third Row*: Lochte, Carolyn; Locke, Shirley; Machemehl, Dissie; Marcuis, Jeannine; Meredith, Adeline; Monferdine, Dorothy; Murdock, Jo; Ondrey, Dolores; Owen, Barbara; Reily, Ann. *Fifth Row*: Rich, Anita; Rochelle, Margie; Robertson, Betty Lou Campbell; Sanders, Barbara; Simmons, Martha; Smith, David; Talk, Bobbie; Teltshik, Minifred; Thieme, Helen; Titsworth, Aileen. *Sixth Row*: Towery, Frances; Walden, Norma; Whitaker, Bobbie; Willms, Sue; Williams, Clare; Wilson, Frances; Coleman, Frances, Mutina, Tillie.

OFFICERS

President	Betty Campbell	Dolores Behymer
Vice-President	Ann Ford	Essie Choate
Secretary	Jimmy Beaird	Dorothy Foster
Treasurer	Charlene James	Helen Thieme
STAR Reporter	Peggy Belt	Barbara Owen
PEDAGOG Reporter	Dolores Behymer	Kathleen Burnett

Sponsors ..... Tillie Mutina
Frances Coleman

Honorary Sponsors ..... Mr. and Mrs. Dudley Dobie
Mr. and Mrs. Claude Elliott

The purpose of the Charles Craddock Literary Society is to encourage friendship within the club and in a more general way on the campus. The flower is the carnatiotion and the colors are red and white.

This year the Charles Craddocks sponsored an informal College dance, a formal College dance, informal initiation and formal initiation.

IDYLLIC LITERARY SOCIETY

First Row: Adams, Flora; Akins, Virginia; Alexander, Jane; Barnard, Nelwyn; Bell, Marguerite; Bretzke, Jeanette; Butler, Virginia; Curry, Rita; Cutshall, Gene; Etheridge, Alta Faye. *Second Row*: Fortenberry, Karen; Griffin, Edith; Glick, Pat; Groves, Phyllis; Hall, Mabel; Harper, Gloria; Harris, Beth; Jenkins, Charlene; Jenkins, Edgardene; Jones, Janice. *Third Row*: Lewis, Frances; May, Martha; Moore, Delarene; Nichols, Betty; Paris, Jacque; Patteson, Nell; Payne, Christine; Prestridge, Peggy; Priestly, Louise; Rank, Ruth. *Fourth Row*: Retherford, Gerry; Sawey, Nella Jo; Shaw, Mary; Smith, Jo Ann; Smithson, Irete; Tombaugh, Mary Ann; Tisdale, Mary Ann; Wallis, Betty Lou; White, Dixie; Woodruff, Daisy. *Fifth Row*: Eleanor Mellert; Elizabeth, Sterry.

OFFICERS

President	Nelwyn Barnard	Gene Cutshall
Vice-President	Gene Cutshall	Virginia Butler
Secretary	Virginia Akins	Nella Jo Sawey
Treasurer	Mabel Hall	Frances Lewis
STAR-PEDAGOG Reporter	Nella Jo Sawey Frances Lewis	Pat Glick
Historian	Pat Glick	Sybil de Clermont
Parliamentarian	Delarene Moore	Karen Fortenberry

Sponsors ..... Elizabeth Sterry, Eleonor Mellert
Honorary Sponsors ..... Mr. and Mrs. C. S. Smith
Mr. and Mrs. Yancy Yarbrough
Dr. and Mrs. Bryan Wildenthal

Through the past year the Idyllics have again realized the full meaning of their colors of green and white which signify purity and growth. They have likewise endeavored to fulfill the standards of the Greek word Idyllic which means sincerity, cleanliness in thought, and faithfulness.

The traditional opening activity of the club was the joint-rush party. This was followed by an all-College Christmas dance. Other activities include a week-end party at Wimberly and a carnival at Riverside. The annual all-College Spring Formal was the high light of the calendar.

Through working together in these and many other activities, the members have progressed far in achieving their club aim of fostering life-long friendship among its members and the entire student body.

PHILOSOPHIAN LITERARY SOCIETY

First Row: Allen, Nancy; Ayars, Frankie; Benedict, Ann; Bloomquist, Bobbie; Brown, Betty; Cole, Jo Ann; Cummins, Jean; Dial, Frances; Dodgen, Elizabeth. *Second Row*: Evans, Carmen; Gawry, Elsie; Heath, Martha; Henderson, Carolyn; Hendricks, Dorothy; Hendricks, Juanita; Holton, Ruby; Hornung, Darlene; Howard, Dorothy. *Third Row*: Hurley, Wanda; Kahlick, Bernice; Kanz, Virginia; Knight, Ruthelyce; Lighthart, Mary; Maler, Mildred; Martin, Marjorie; Meister, Betty; Mellenbruch, Janie. *Fourth Row*: McKenzie, Marlene; Otto, Frances; Pieper, Billie Margaret; Putman, Pat; Robertson, Nan; Salisbury, Peggy; Sandlin, Betty; Schmeltkoff, Juliann; Schwenka, Geneva. *Fifth Row*: Starnes, Marie; Stapper, Madalene; Surber, Betty; Tampke, Wanda; Tubbs, Manetta; Vinyard, Dorothy; Watson, Patsy; Williams, Joell. *Not Pictured*: Alexander, Seleta; Wiley, Tomye.

OFFICERS

President	Wanda Hurley	Janie Mellenbruch
Vice-President	Dorothy Vinyard	Dorothy Howard
Secretary	Darlene Hornung	Billie Margaret Pieper
Treasurer	Janie Mellenbruch	Frances Deal
PEDAGOG Reporter	Betty Sandlin	Betty Sandlin
STAR Reporter	Ann Benedict	Joell Williams
Historian	Mary Lighthart	Pat Watson
Warden	Billie Margaret Pieper	Dorothy Hendricks

Parliamentarian ..... Ann Benedict
Sponsors ..... Mrs. Mary G. Buchanan
Miss Mary Lee Nance

The Philosophian Literary Society, a girl's club fostered to advance its members in literary culture, to uphold the school spirit and standards, and to promote friendship, was organized in the fall of 1923, with "Be Diligent in Service" for it's motto.

Thinking over the social events of this year, a feeling of satisfaction envelops the members of the club. The formal initiation of new members, the banquet at Alex's Cafe, the Christmas party and our big all-College formal were invaluable entertainments to the Philosophian Literary Society and to the college.

SALLIE BERETTA LITERARY SOCIETY

First Row: Atkins, Leslie; Bain, Eva Lois; Barton, Barbara; Bauer, Mary Louise; Boysen, Bernice; Boysen, Elsie; Band, Bernice; Chvojka, Mary; Ebert, Lucille; Elliott, Darlene. *Second Row*: Ellis, Pamela; Fisher, Elva Rea; Gomillion, Nelda; Hering, Joylene; Harlen, Lyla; Kneten, Lorene; Laurence, Dawn; Lochte, Dorothy; McCall, Pat. *Third Row*: Martin, Frances; Martin, Patricia; Moeller, Eva Lois; Ory, Jackie; Paasch, Charlene; Peters, Barbara; Powell, Kathleen; Roepke, Marie; Rath, Janie. *Fourth Row*: Robinson, Norma; Schaefer, Dorothy, Schraub, Bernell; Schultz, Perdetha; Smith, Iris; Smith, Shirley; Terrell, Margie, Tidwell, Mary; Williams, Eva; Palm, Marcella. *Members not Pictured*: Case, Kathryn; Muelker, Gay Nell; White, Lillian.

	FALL	SPRING
President	Joylene Hering	Norma Robinson
Vice-President	Gay Nell Muelker	Lillian Witte
Secretary	Dorothy Lockte	Eva Lois Bain
Treasurer	Pat McCall	Charlene Paasch
Parliamentarian	Lyla Horlen	Iris Smith
Star Reporter	Mary Tidwell	Barbara Barton
PEDAGOG Reporter	Norma Robinson	Gay Nell Muelker
Sergeant-at-Arms	Lorene Kneten	Pamela Ellis
Campagin Manager	Patty Martin	Margie Terrell

Sponsors ..... Miss Irma Bruce, Mrs. Marcella Palm

Honorary Sponsors ..... Dr. and Mrs. Houston
Dr. and Mrs. Taylor

The aim of the Sallie Beretta Literary Society is to promote fellowship and leadership among its members, members of the other clubs, and students of the college.

The Club was named for Mrs. J. K. Beretta who has furthered the progress of the college in many ways and who has set high ideals which Sallie Beretta Club members intend to follow.

Events which made 1949-50 successful included the Valentine Party, Christmas Party, and Barn Dance.

SHAKESPEARE LITERARY SOCIETY

First Row: Albrecht, Joy; Blackburn, Betty; Brown, Betty; Bunch, Billie; Campbell, Jean; Carter, Patsy; Casal, Emma; Cherico, Martha; Coleman, Shirley; Dahlberg, Jo. *Second Row*: Dameron, Sybil; Dickey, Jean; Galbreath, Val; Gault, Billie; Grier, Marilyn; Haverman, Ellen; Hunziker, Doris; Insall, Janie; Jackson, Lucy; Linney, Joyce. *Third Row*: McCoy, Frances; Meckel, Micki; Menck, Gene; Mercer, Dixie; Miller, Barbara; Mixon, Justine; Olds, Carol; Pagel, Jeanne; Powell, Emily; Priestly, Dot. *Fourth Row*: Raithel, Jean; Reiss, Delona; Robertson, Georgia; Rose, Rose Marie; Ross, Betsy; Scott, Pat; Sewell, Doreen; Stephens, Dot; Thames, Vivian; Timms, Jackie. *Fifth Row*: Walker, Nell; Weaver, Jacque; Whitley, Janet; Young, Sarah; Eakle, Bettye Brook; Hightower, Louise.

OFFICERS

President	Betsy Ross	Val Galbreath
Vice President	Val Galbreath	Doris Hunziker
Secretary	Joy Albrecht	Rosie Rose
Treasurer	Doris Hunziker	Fran McCoy
STAR Reporter	Betty Blackburn	Vivian Thames
PEDAGOG Reporter	Marilyn Grier	Vivian Thames
Parliamentarian	Jeanne Pagal	Dot Priestly
Historian	Micki Meckel	Marilyn Grier

The Shakespeare Literary Society was organized to promote interest and understanding between its members and members of the other clubs and students of the school.

The first event of the year was an all-College carnival. The Shakespeares honored the Bobcats at their traditional banquet and formal at which time the 1949 lettermen were presented.

Each fall this organization with other girls' literary societies hold a rush party. New members are selected and initiation follows.

The remainder of the year the events included the Valentine Dance, Spring Formal and the Annual Club Picnic.

1949-1950 has been a successful year and full of pleasant memories for the Shakespeares.

Tell 'er Feller
with a
LOVE-O-GRAM

STUDENT VETERANS ASSOCIATION

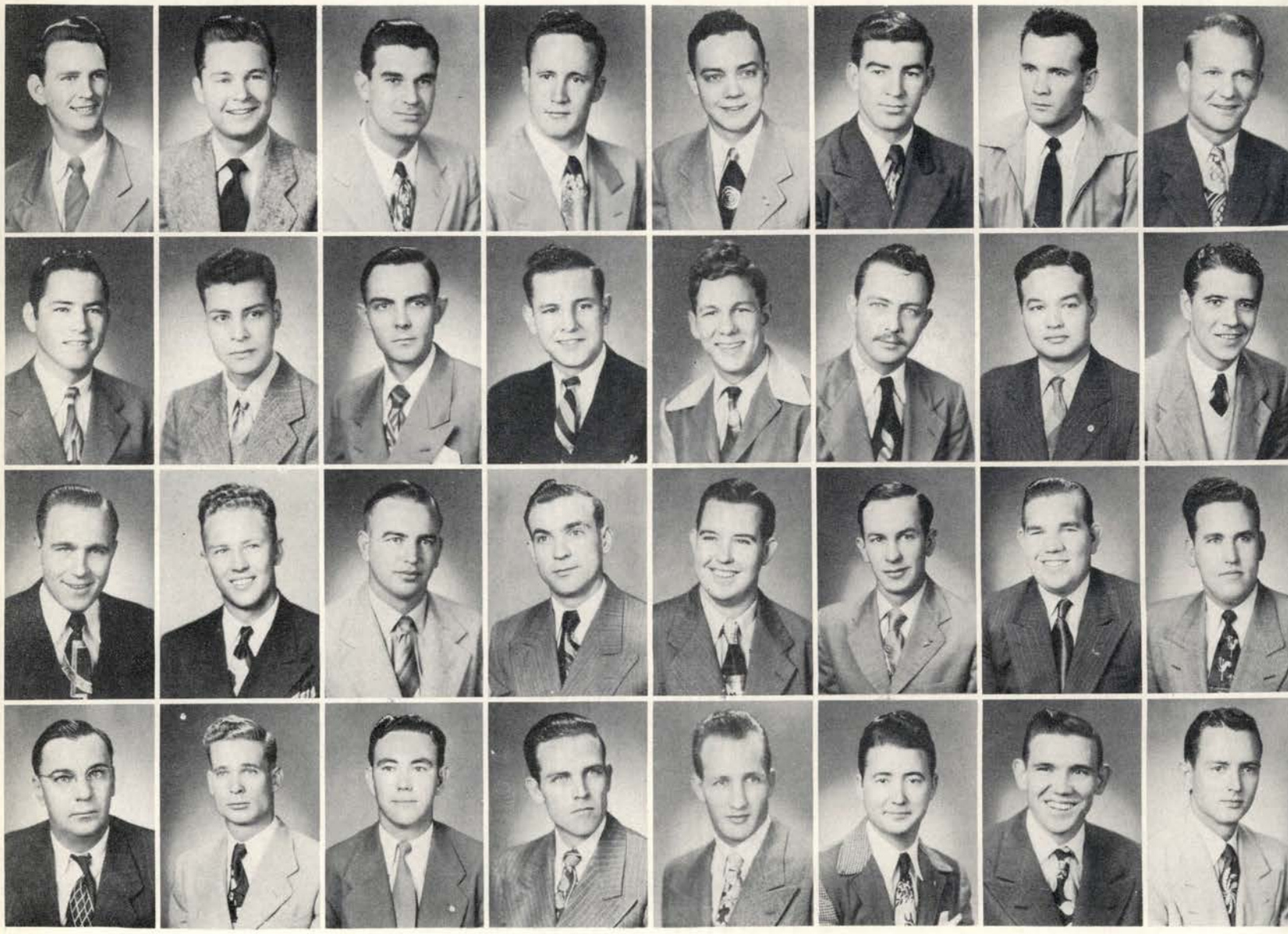

First Row: Adams, Vahn H.; Altenhoff, Dorvin L.; Andrews, Marvin B.; Austin, Marvin; Balceszak, Lige E.; Bell, Charles; Banister, John Tom; Brentz, Q. A. *Second Row*: Caldwell, Roy; Cassiano, Richard; Clark, B. B.; Cole, Guy B.; Dahlburg, Elmer; Davidson, J. G.; Derrick, Leland, Jr.; Frost, Carol A. *Third Row*: Glazner, Robert; Grice, Garland F.; Griffin, George M.; Hanacek, Laddie; Holley, John M.; Jacobson, Harvey W.; Keenon, John H., Jr.; Kelly, Charles. *Fourth Row*: Kieke, Clinton; Knudson, Knute; Langley, Jack L.; Lyons, Russell; Mabe, George W.; Marburger, Leroy; McCullock, C. K.; Means, John. *Not Pictured*: Arnold, James W.; Barthalomew, James; Boney, Gene E.; Bradley, William; Brantley, John D.; Brooks, E. G.; Brown, T. A.; Buffington, Roy; Burton, John; Campbell, Joe M.; Donaldson, J. E.; Ferguson, James; Fortenberry, Jack; Gonzales, Elezor; Gregory, Robert B.; Hamlett, James R.; Harmon, Alonzo N.; Hatcher, Gilburt R.; Henderson, W. G.; Hilfer, Fred; Hillmer, M.; Hilton, George; Hopson, Paul; Janak, Edward F.; Jackson, O. C.; Johnson, William J.; Kinsey, James E.; Manske, Roland; McCasland, James; McKean, R. A.

FALL OFFICERS

President ..... Carol Frost
Vice-President ..... John Keenon
Secretary ..... Darvin Altenhoff
Treasurer ..... Elliott Lawrence
Reporter ..... Travis Methney

STUDENT VETERANS ASSOCIATION

First Row: Monk, Claude; Muennink, John H.; Owens, Millard; Phinney, Clarence; Porter, H. L.; Psencik, Ivan; Quast, Robert S.; Ragsdale, Roy. *Second Row*: Ramirez, Armando; Read, Thomas M.; Richards, W. F.; Roper, M. W.; Schultz, Edward; Scruggs, Harold; Simpson, Harold; Smith, Earl. *Third Row*: Spears, W. L., Jr.; Stapp, Harry K.; Sutton, John; Sweet, William; Tabor, John; Tamalenus, John T.; Taylor, John; Truitt, F. C. *Fourth Row*: Turner, Joe; Wall, James; Warrick, Ralph; Wilcox, William H.; White, Lloyd; Yates, Charles; Yates, Thomas. *Not Pictured*: Mertz, Magnus E.; Owens, Morris; Oxford, Sam M.; Schultz, Clarence; Shaw, A. D.; Solberg, Eldon; Tate, J. A.; Voelkel, Calvin; Vogel, Weldon, Robert O.; Wentz, George; Williams, Quinner F.

SPRING OFFICERS

President ..... George Mabe
Vice President ..... Darvin Altenhoff
Secretary ..... Bob Weldon
Treasurer ..... Bill Bradley
Chaplain ..... Sam Oxford
Reporter ..... Jack Fortenbery
Parliamentarian ..... Marvin Austin

INTERCLUB COUNCIL

First Row: Barnard, Nelwyn; Behymer, Dolores; Butler, Virginia; Choate, Essie; Cutshall, Gene; Dearing, Gloria; Ford, Ann. *Second Row*: Galbreath, Val; Hering, Joyleen; Homola, Jo; Hunziker, Doris; Howard, Dorothy; Hurley, Wanda; Mellenbruch, Janie. *Third Row*: Robertson, Betty Lou Campbell; Robinson, Norma; Ross, Betsy; Tucker, Gloria; Vinyard, Dorothy; Walker, Joyce.

OFFICERS

	Fall	Spring
President:	Nelwyn Barnard	Val Galbreath
Vice President:	Val Galbreath	Gloria Tucker
Secretary:	Betsy Ross	Janie Mellenbruch

The Inter-Club Council is an organization composed of the presidents and vice presidents of the seven girls' literary societies: Allie Evans, Aonians, Charles Craddocks, Idyllics, Philosophians, Sallie Berettas, and Shakespeares.

The Council met twice a month in an effort to further unity and co-operation among the various clubs, to devise plans for the integration of clubs, and to solve individual and composite problems.

STUDENT COUNCIL

First Row: Harmon, Alonzo; Bryan, Gertrude. *Second Row*: Blomstedt, Curtis; Menck, Imogene; Altenhoff, Darvin; Dahlberg, Jo; Corley, Melvin. *Third Row*: Hensley, Johnny, Fortenberry, Karen; Benson, Chuck; Bauerschlag, Jo; Reagen, J. C.. *Fourth Row*: Pollard, Bobbie Lou; Finnie, Herbert; Hunziker, Doris; Tedford, Ted; Vance, Cordelia.

PRESIDENT
Alonzo Harmon

SPONSOR
Miss Gertrude Bryan

SENIOR COUNCILMEN
Curtis Blomsteadt
Imogene Menck

JUNIOR COUNCILMEN
Darvin Altenhoff
Melvin Corley
Jo Dahlberg

SOPHOMORE COUNCILMEN
Johnny Hensley
Karen Fortenberry

FRESHMAN COUNCILMEN
Jo Bauerschlag
Chuck Benson
J. C. Reagan
Bobbie Lou Pollard

COUNCILMEN-AT-LARGE
Herbert Finnie
Doris Hunziker
Charles Tedford
Cordelia Vance

GRADUATE COUNCILMEN
Tomye Wiley
E. G. Brooks

UNION BOARD OF DIRECTORS

Jones, Rose, Dirreck, Giffen, Parish, Bryan, Jones.

Rose, Bryan, Speck, Eckle, Parish, Nichols, Ward.

HENRY PARISH
Spring Chairman

The union board of directors is the group which is responsible for setting the policy governing the union. This group is also responsible for promoting through student committees a union program designed to meet the cultural and recreational needs of the students.

The student members are appointed by the student council while the faculty members are appointed by the president of the college.

AILEEN TITSWORTH
Fall Chairman

GERTRUDE BRYAN
Director of Student Activities and Student Union

UNION STAFF

McCoy, Seay, Ross, Killigsworth, Turner

The Union Staff is the group of students which work with the Director in providing the various services of the union.

Bobby McCoy

Betsy Ross

George Turner

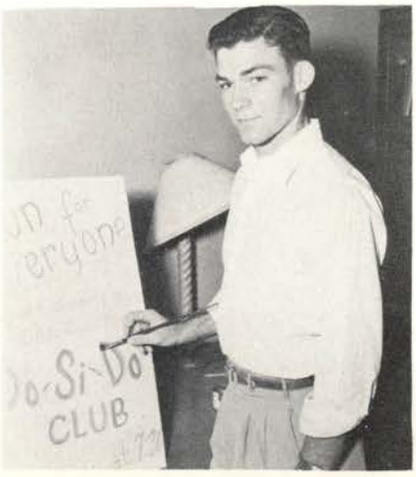

Earl Seay

Louise

Sylvia Killingsworth

PRESS CLUB

First Row: Acheson, Virginia; Aoielle, H. L.; Blackburn, Betty; Boatright, Joe Ed; Boysen, Bernice; Conway, Pat; Curtis, Deane; Cutshall, Gene. *Second Row*: DeBerry, Dorothy; Frazier, Jack; Gerland, Evelyn; Gorrell, Gordon; Guerrero, Dora; Grerrerro, Irma; Harr, Lee; Hunziker, Doris. *Third Row*: Insall, Janie; Morales, John; Orr, Raymond; Puckett, Dan; Shields, Loretta; Smitherman, Louise; Soto, George; Terrill, Jimmy. *Fourth Row*: Tidwell, Mary; Vance, Cordelia; Walls, John. *Not Pictured*: Dorsey, Scott; Eccles, Suzi; Ellsworth, Les; Holloway, Jerry; Ives, Ronnie; Jackson, Harold; McLeod, Obert; Rodriquez, Carlos; Stockton, Elizabeth; White, Scottie.

OFFICERS

President ..... Jane Insall
Vice-President ..... Harry Stapp
Secretary-Treasurer ..... Evelyn Gerland
Sponsors ..... Morris Willson
Joe B. Vogel

THE COLLEGE STAR

PUBLISHED BY THE STUDENTS OF SOUTHWEST TEXAS STATE TEACHERS COLLEGE

First Row: Acheson, Virginia; Aouielle, H. L.; Blackburn, Betty; Boatright, Joe Ed; Boysen, Bernice; Conway, Pat; Curtis, Deane; Cutshall, Gene; Fraizer, Jack. *Second Row*: Gerland, Evelyn; Gorrell, Gordon; Guerrero, Dora; Guerrero, Irma; Harr, Lee; Hunziker, Doris; Insall, Mary Jane; Morales, John; Orr, Raymond. *Third Row*: Puckett, Dan; Shields, Loretta; Smitherman, Louise; Soto, George; Terrill, Jimmy; Tidwell, May; Vance, Cordelia; Walls, John. *Not Pictured*: Dorsey, Scott; Eccles, Suzi; Ellsworth, Les; Ives, Ronnie; Jackson, Harold, DeBerry, Dorothy; Holloway, Jerry; McLeod, Obert; Rodriquez, Carlos; Stockton, Barbara; Stockton, Elizabeth; White, Scottie.

☆ COLLEGE STAR ☆

Published every Wednesday by students of Southwest Texas State Teachers College.

Entered as second class matter, November 21, 1921, at the Post Office in San Marcos, Texas, under the Act of March 3, 1879.

Managing Editor	**Raymond Orr**
Issue Editor	**Jack Frazier**
Asociate Editor	**Loretta Shields**
Sports Editor	**Pat Conway**
Assistant Sports Editor	**Scottie White**
Staff Photographer	**Les Ellsworth**
Business Manager	**Joe Ed Boatright**
Club Editor	**Dorothy DeBerry**

GENE CUTSHALL
Editor

LES ELLSWORTH
Photographer

To my most wonderful staff:

Here it is the 15th of March. All of you know what that means. For the past ten months we have planned, trimmed, pasted, typed, "cussed and discussed" with one objective in mind—putting out a yearbook worthy of the College. Now it is all ready for the press and you are the ones who have made this possible. I want to sincerely thank each and every one of you for your untiring efforts, enthusiasm, and willingness to work.

Remember the times that Jeanette, Jean and Virginia typed on the club pages and Student Directory; "Fi Fi" and Jane wrote "clever things;" Val and Red pasted clubs and snapshots; Pat rushed in breathlessly with the sports copy; Les said that he positively would not make another picture only to trot off with his camera in a few minutes; Dan drawing up his ads with H. L. helping; all of these things make up the PEDAGOG and we will remember them each time we open the book.

You all have been wonderful and it has been a real pleasure working with you.

Gene Cutshall

DAN PUCKETT & H. L. AOUEILLE
Business Manager and Assistant

JANE ALEXANDER

H. L. AOUEILLE

JEANETTE BRETZKE

THE STAFF ALL TOGETHER

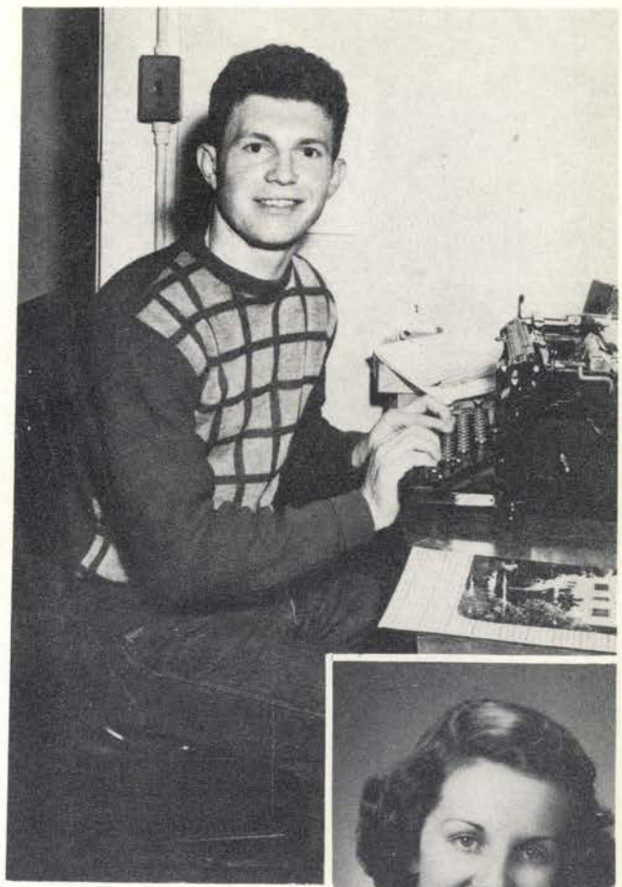

"RED" JURECKA
Associate Editor

VIVIAN THAMES

Not Pictured:
PAT CONWAY
Sports Editor

TEXAS STATE LIBRARY
Austin, Texas

DAN PUCKETT

"RED" JURECKA

HELEN BUTLER

JEAN CUMMINS

GENE CUTSHALL

VAL GALBREATH

HARRIS BLAIR LITERARY SOCIETY

First Row: Adams, Frank; Banister, Jim; Bell, Charles; Bless, Franklin; Butler, John; Dalberg, Elmer; Dunlap, Bill; Garcia, Gonzalo. *Second Row*: Henry, Jack; Hensley, John; Hollon, Tommy; Jobes, John; Kuretsch, Gilbert; Lewis, James; Maze, J. C.; Napier, Jimmy. *Third Row*: Peters, Ferdinand; Quitta, Steve; Reeh, Albert; Selph, Melvin; Smith, Frank; Soto, George; Sutton, Joe, Tabor; John. *Fourth Row*: Williams, Ed; Jones. Dr. Gwladys; Wright, Dr. L. N. *Not Pictured*: Cody, Bill; Davis, Bert; Hunt, Jack; Leghron, Don; McKeney, Jack; Neetles, Jack; Scott, Earl; Scott, Joe Lee; Seay, Jimmy; Thorpe, Don.

OFFICERS

	Fall	Spring
President	John Butler	Joe Lee Scott
Vice-President	Charles Bell	Tommy Hollon
Secretary	George Soto	Bert Davis
Treasurer	Ferdinand Peters	Joe Sutton
Star Reporter	Gilbert Kuretsch	Gilbert Kuretsch
Sergeant-at-Arms	Melvin Selph	Gonzalo Garcia

Sponsor	Honorary
Dr. L. N. Wright	Dr. Gwladys Jones

We, the members of the Harris Blair Literary Society, are formed for the promotion of all movements that are to the best interest of the society and the forming of a closer bond of friendship and loyalty between the members.

STUDENT RELIGIOUS ASSOCIATION

First Row: Anderson, Matt; Ashbury, Ellen; Boysen, Bernice; Boysen, Elsie; Brown, Vinita; Buffington, Relta; Curnutte, Mary Sue; De Berry, Dorothy; Hill, Charles. *Second Row*: Insall, Janie; Jacoby, Dixie; Knippa, Doris; Kuhen, Iva Mae; Mangum, Loy; Martinez, Tino; Pace, Mack; Parish, Henry L.; Plummber, Joyce. *Third Row*: Pollard, Bobbie Lou; Price, Pat; Rochen Georgia; Schulze, Howard; Scott, Fannie; Scott, Nelda; Smith, Rose; Stapper, Madaline; Thomas, Mary. *Fourth Row*: Titsworth, Aileen; Tucker, Gloria; Turner, Bill; Usener, Atley; White, Dixie Ann; Williams, Joell; Woodward, Charles; O'Meara, Eileen; Burgum, Leland S.; Sebesta, Bobby. *Not Pictured*: Hickman, Marjorie.

OFFICERS

President ..... Bill Turner
Vice-President ..... Bobby Sebesta
Secretary-Treasurer ..... Vinita Faye Brown

COMMISSION HEADS

Religious Emphasis: Relta Mae Buffington
Intercollegiate and World Affairs: Doris Knippa
New Student: Bernice Boysen
Social Action: Georgia May Rochen
Publicity: Atley Usener

SPONSORS

Dr. Leland S. Burgum
Miss Eileen O'Meara

It is the purpose of this association to promote the religious life of the community, and to that end to cooperate with all agencies, both on and off the campus, designed to contribute to such life.

Each Spring each church in San Marcos appoints from its group two students as representatives to the Council of the Student Religious Association. These Council members are supposed to be the nucleus with the remainder of the Association made up of any students desiring to participate actively in the organization.

Ex-officio members of the Student Religious Association are the President of the College, the Dean, the Dean of Men and the Dean of Women. For advice we can turn to two sources, our two faculty sponsors and the Board of Directors. This Board of Directors consists of the minister, or his official representative, and one faculty member from each church in town.

At this point we should like to say that any faculty member who is interested in the Student Religious Association is more than welcome to attend our meetings, which are held on the first and third Mondays of each month, and take an active part.

The activities of the organization are numerous; among them are the sponsoring of a Thanksgiving Service, a World Student Day of Prayer, a Religious Emphasis Week, and an Easter Sunrise Service. In addition to these major projects the Association carries on many others as the occasion or need arises.

JEFFERSONIAN LITERARY SOCIETY

First Row: Altenhoff, Darvin; Altenhoff, Marvin; Austin; Bird, Kenny; Blomstead, Curtis; Brotherton, James; Cheyney, Trent; Corley, Melvin; Dirks, Robert. *Second Row*: Diviney, Robert; Dow, Frank; Farris, Curtis; Finnie, Hebert; Floyd, John; Forrest, Jim; Foss, Clarence; Hall, Chuck. *Third Row*: Harris, Wayne; Harrison, H. H.; Hatshett, James; Hayden, Jimmy; Hinderer, Hodges, Buddy; Holly, John; Hurt, Humely; Hooper, George. *Fourth Row*: Jackson, Marcus; Jurecka, Red; Kietse, Clinton; Kirpatrick, Kerney; Knesek, Ed.; Knight, Robert; Koehler, Myren.

	Fall	Spring
President	Bob Wray	Olan Lowery
Vice-President	Arthur Nelson	Robert Dirks
Secretary-Treasurer	Eugene Lyons	Arthur Nelson
Reporter	Dan Puckett	Trent Cheyney
Parliamentarian	Roy Anderson	Robert Diviney
Sergeant-at-Arms	Roy Ragsdale	Bob Wray

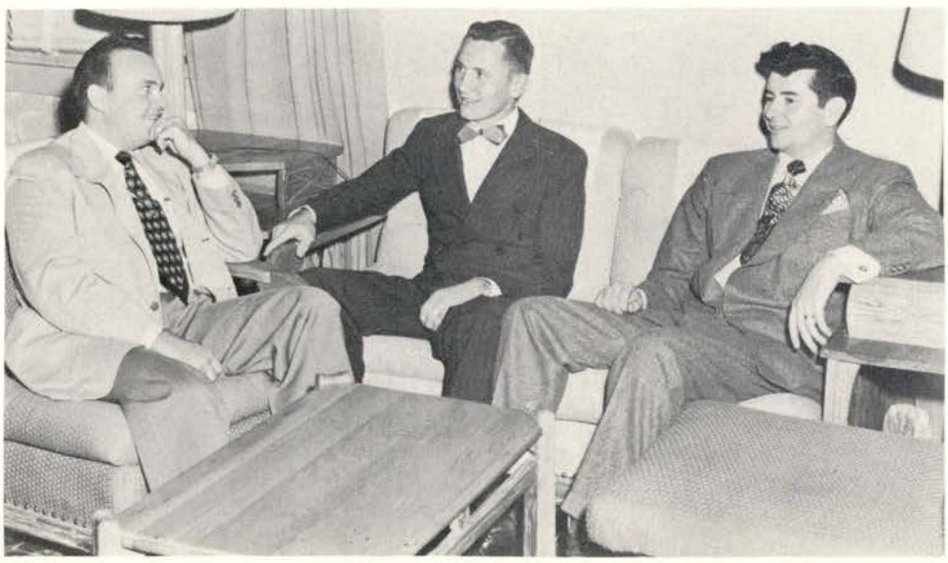

JEFFERSONIAN LITERARY SOCIETY

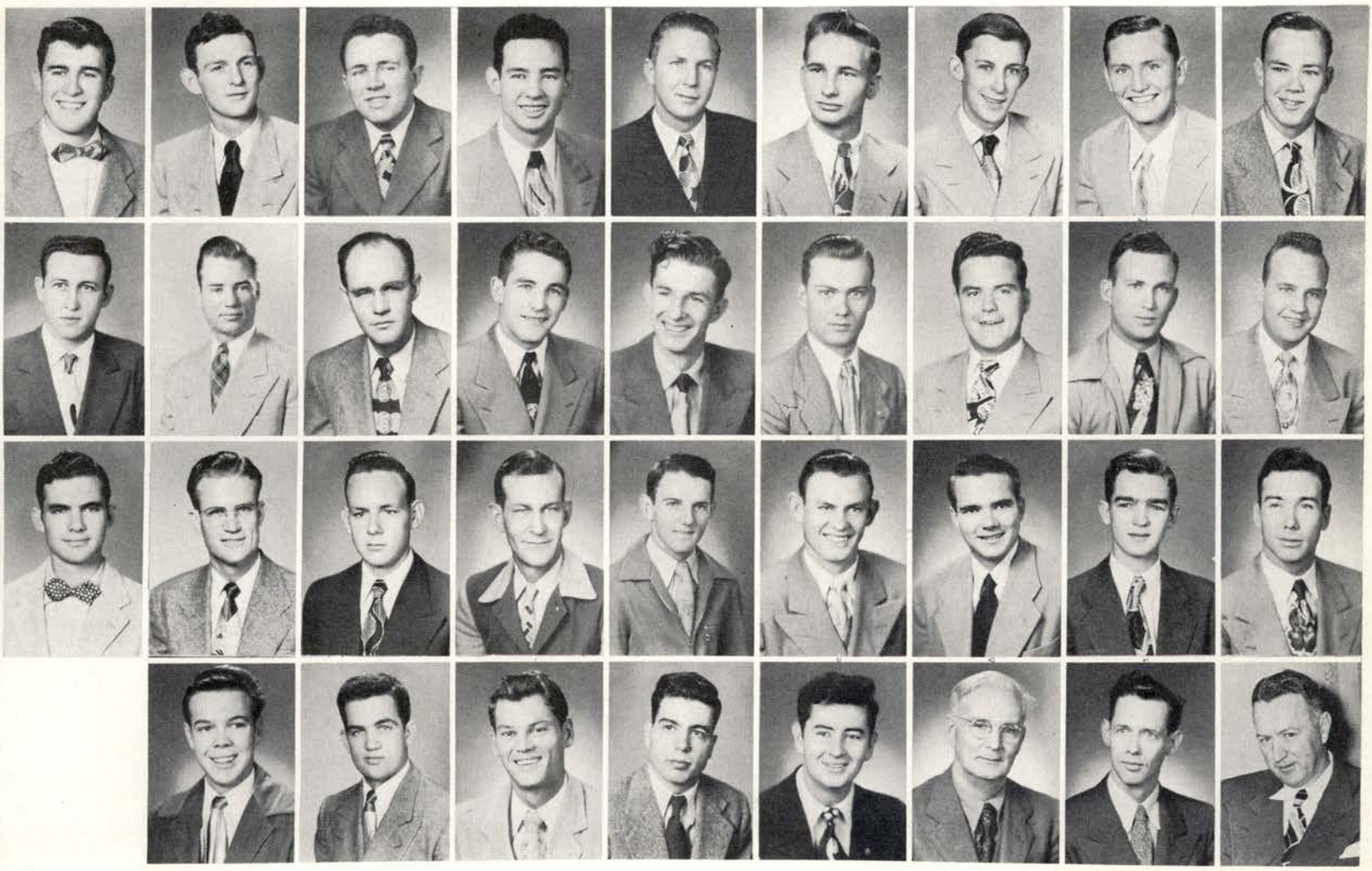

First Row: Krause, Herbert; Lockhart, Dewey; Lopez, Nick; Lowery, Olan; Lyons, Gene; Moyer, Jim; Muchow, Alfred; Nelson, Arthur; Ohm, Richard. *Second Row*: Orr, Raymond; Parish, Henry; Pedigo, Norris; Perry, Buddy; Petrick, Leo; Pratt, David; Pruett, Jackie; Puckett, Dan; Ragsdale, Roy. *Third Row*: Reagan, J. C.; Robertson, George; Ross, Kenneth; Schlorth, Ewinn; Sipple, Walter; Skidmore, Bob; Stapp, Harry; Subr, Frank; Thorp, Charles. *Fourth Row*: Turk, Charles; Turner, Carl; Ward, James; Williams, Lee; Wray, Bob; Prof. Greene; Dr. Pool; Dr. Taylor. *Members not Pictured*: Anderson, Roy; Balwin, John; Carrillo, Felipe; Coulter, Ernest; Fink, Allen; Gordon, James; Hylmanick, Lloyd; Harmon, Alonzo; Milligan, Wesley; Purewell, Arthur; Rice, Ralph; Slimmer, Red; Storey, Pat; Svans, Tom; Weatherford, David; Williams, Roy.

NEWMAN CLUB

First Row: Campos, Otelia; Chvojka, Mary Ann; Eiesler, Max J.; Floyd, John; Garcia, Carman, Garcia, Gonzalo; Genty, Phil; Holub, Lillian. *Second Row*: Jackson, Lucy; Janacek, Edith; Jobes, John; Jurecka, Red; Kahlick, Bernice; Kalinowski, Francis; Kelly, Charles; Kocian, Irene. *Third Row*: Lopes, Nick; McCall, Pat; McCord, Martha; Marmolejo, Irma; Martinez, Chanita; Martinez, Lupe; Plumber, Joyce; Psencik, Ivan. *Fourth Row*: Russel, Jim; Salazar, Hermemcia; Soto, George; Tamalenus, John; Thorp, Charles; Yates, David; Yates, Tommy; Miss Eileen O'Meara.

OFFICERS

President ..... Jim Russell
Vice-President ..... Nick Lopez
Secretary-Treasurer ..... Lucy Jackson
Reporter ..... George Soto

ASSOCIATION FOR CHILDHOOD EDUCATION

First Row: Altenhoff, Darvin; Belzons, Delores; Carter, Patsy; Clarida, Wilma; Denton, Mary Sue; Ellis, Betty; Ellis, Hazel; Fisher, Elva Ray; Galbreath, Val. *Second Row*: Gerlick, Dorothy; Gibson, Gailya; Goebel, Marilyn; Horning, Darline; Hillegeist, Clara Lee; Homola, Jo; Janacek, Edith; Johnson; Edna; Kochian, Irene. *Third Row*: Lott, Billy; McCanne, Hazel; McCord, Martha; McCoy, Mrs. Wilma; McLeod, Nora Sue; Manfervine, Dorothy; Martin, Patty; Mellenbrock, Janie; Milburn, Lavelle. *Fourth Row*: Morrow, Glena; Otto, Frances; Parsons, Marie; Payne, Christine; Phillips, Beverly; Powell, Kathleen; Reagan, Nanabeth; Rogers, Dr. J. L.; Rothermel, Thomas. *Ffith Row*: Salisbury, Peggy; Sandlin, Betty; Schweke, Desmond; Shaw, Mary; Simpson; Patricia; Stone, Nadeane; Terrell, Margie; Williams, Mrs. Caroline. *Not Pictured*: Agan, Mrs.; Chaffin, Sue; Clark, Lavanie; Crews, Mrs. Inez; Eckert, Oranella; Gregory, Robert; Reasoner, Mrs. Joyce; Scranton, Mrs. Mildred; Settle, Ethel; Wiley, Dr. Edward; Williams, Dr. Beauford.

OFFICERS

President ..... Betty Sandlin
Vice-President ..... Marilyn Goebel
Secretary ..... Mrs. Wilma McCoy
Treasurer ..... Val Galbreath
Star and PEDAGOG Reporter ..... Wilna Clarida
Sponsors ..... Mrs. Joyce Reasoner
Dr. J. L. Rogers, Mrs. Nan Mitchell

The Association of Childhood Education had as its theme for 1949-50 "Using What We Know About Children". The Elementary teachers used their students in demonstration at every meeting. During the year, various activities were planned; one being a spaghetti supper, held January 21.

KAPPA PI

Row One: Albrecht, Joy; Ashberry, Ellen; Campbell, Pauline; Choate Essie; Deckert, Mrs. Verna; Galbreath, Val. *Second Row*: Homola, Jo; Jirasek, Margaret; Lackey, Maurine; Landry, Patsy; Lazenby, Leifeste, Harold. *Third Row*: Maresk, Doris; Napier, Jimmy; Quast, Robert; Reed, Betty; Turner, Barbara; Walker, Joyce. *Not Pictured*: Alexander, Seleta; Lambe, Joseph; Muelker, Gay Nell; Shelton, Tillie; Torres, Joe; Warrick, Bobby.

President	Joy Albrecht	Essie Choate
Vice-President	Essie Choate	Barbara Turner
Secretary	Seleta Alexander	Ellen Ashberry
Treasurer	Val Galbreath	La Verne Brodbeck
Reporter	Gay Nell Muelker	Patsy Landry

Sponsors
Mrs. Verna Deckert
Miss Georgia Lazenby
Honorary Members
Dr. and Mrs. J. G. Flowers

ENGLISH CLUB

First Row: Behymer, Dolores; Belzons, Dolores; Bernheim, Nicole; Boysen, Bernice; Brodbeck, La Verne; Burnett, Kathlee Ann; Cheyney, Trent; Cisneros, Consuelo; Derrick, Leland E., Jr.; Dilleshaw, Joyce. *Second Row*: Dillon, Mary Ann; Ellis, Betty; Finley, J.; Flatt, Wyverne; Garza, Andrew T.; Gerland, Evelyn; Hunziker, Doris; Insall, Janie; Lighthart, Mary Alice; Marmolejo, Irma. *Third Row*: McBryde, Romona; Munden, Frances, Paash, Charleen; Powell, Kathleen; Price, Patsy Ann; Smitherman, Louise; Terrill, Jimmie; Turner, Bill; Younger, Lorraine; Younger, Sally. *Fourth Row*: Wray, Bob; Derrick, Dr. Leland E.; Houston, Dr. Ralph; Wright, Dr. L. N.; Hightower, Mary Louise; Snellings, Dr. Dorus A. *Not Pictured*: Dixon, Bobbie, Dale; Hedicke, Ilse; Milligan, Wesley; Pirtle, Elizabeth.

OFFICERS

President ..... Andrew T. Garza
Vice-President ..... Bernice Boysen
Secretary-Treasurer ..... Mary Alice Lighthart
Steering Committee ..... Lorraine Younger
Dolores Behymer, Andrew Garza, Bernice Boysen, Mary Lighthart
Sponsor ..... Dr. Leland E. Derrick

The English Club is composed of English majors and minors. The purpose of the club is to further student interest and activity in the field of English language and literature. The Club endeavors to aid the student through programs of interest which are integrated with studies the student will encounter in his English curriculum.

KAPPA LAMBDA KAPPA

First Row: Albers, Mary; Allen, Nancy; Althaus, Fannie; Ayars, Frankie; Baker, Mary; Barnard, Nelwyn; Barnes, Bess; Brand, Bernice. *Second Row*: Brown, Betty; Cowan, Elizabeth; Crenshaw; Maxine; Curry, Rita; Decker, Jackie; DeFoor, Margaret; Douglass, Martha; Easeley, Billie. *Third Row*: Edwards, Florine; Fehrenkamp, Bernadine; Haynes, Helen; Harris, Lou; Henderson, Carolyn; Henniger, Doris; Herrington; LaNelle; Hering, Joyleene. *Fourth Row*: Horlen, Lyla; Meredith, Adeline; Jackson, Betty; Key, Martha; Key, Mary. *Not Pictured*: Boyce, Fred; Dorrington, Mrs. Marjorie; Hensley, June.

FALL OFFICERS

President ..... Florine Edwards
Vice-President ..... Jackie Decker
Secretary-Treasurer ..... Lyla Fay Horlen
STAR Reporter ..... Frankie Ayars
PEDAGOG Reporter ..... Aileen Titsworth
Parliamentarian ..... Betty Meister
Co-Sponsors ..... Mrs. Marcella Palm
Miss Tillie Mutina

The object of Kappa Lambda Kappa is to form a bond of friendly relationship among the members and to bring them in closer touch with the greater organizations of home economics in the home and in the school.

KAPPA LAMBDA KAPPA

First Row: Knippa, Doris; Kubena, Carol; Lemoine, Marilyn; Maler, Mildred; Mauldin, Annetta; Meister, Betty; Miller, Barbara. *Second Row*: Mussey, Barbara; Mutina, Tillie; McCoury, Marceil; Nelson, Jimmie; O'Neal, Sue; Owens, Dana; Palm, Mrs. Marcella; Parks, Polly. *Third Row*: Pieper, Billie M.; Pitts, Annie; Poe, Geraldine; Proctor, Evelyn; Randolph, Winogene; Rich, Anita; Simpson, Pat; Sands, Carrolyn. *Fourth Row*: Smith, LaVerne; Terrell, Gustavia, Titsworth, Aileen; Watson, Mona; White, Dixie. *Not Pictured*: Richev. Iovce; Whitaker, Bobbie.

SPRING OFFICERS

President ..... Martha Key
Vice-President ..... Doris Knippa
Secretary-Treasurer ..... Mary Baker
STAR Reporter ..... Carolyn Henderson
PEDAGOG Reporter ..... Aileen Titsworth
Parliamentarian ..... Joyce Richey
Co-Sponsors .....Mrs. Marcella Palm
Miss Tillie Mutina

The club meets twice a month on the second and fourth Wednesday at 4:30 p. m., one meeting being social and the other business. The program theme at the socials for the term of 1949-50 is CAREERS IN HOME ECONOMICS.

GAMMA PHI

Back Row: Bill Griffin, Edward Hageman, Franklin Zoeller, Kenneth Johnson, Edwin Lyon, Fred Ball, Reinhold Lucke. *Front Row*: David Leighton, Gordon Ellison, Bobby Stephenson, Loyce Jacob, Beverly Moore, Herb Finnie, George Williamson. *Not Pictured*: Anton Bek, Robert Lane, Frank Lembo, Willard Skelton.

OFFICERS

President ..... Edwin Lyon
Vice-President ..... Loyce Jacob
Secretary ..... Herbert Finnie
Treasurer ..... Kenneth Johnson
National Councilman ..... Beverly Moore
Sponsor ..... Dr. R. A. Tampke

Gamma Phi, organized in the spring of 1947, is a chapter of Phi Mu Alpha Sinfonia Fraternity of America, a national music fraternity for men. The chapter meets twice a month and presents an annual program of America music.

INDUSTRIAL ARTS CLUB

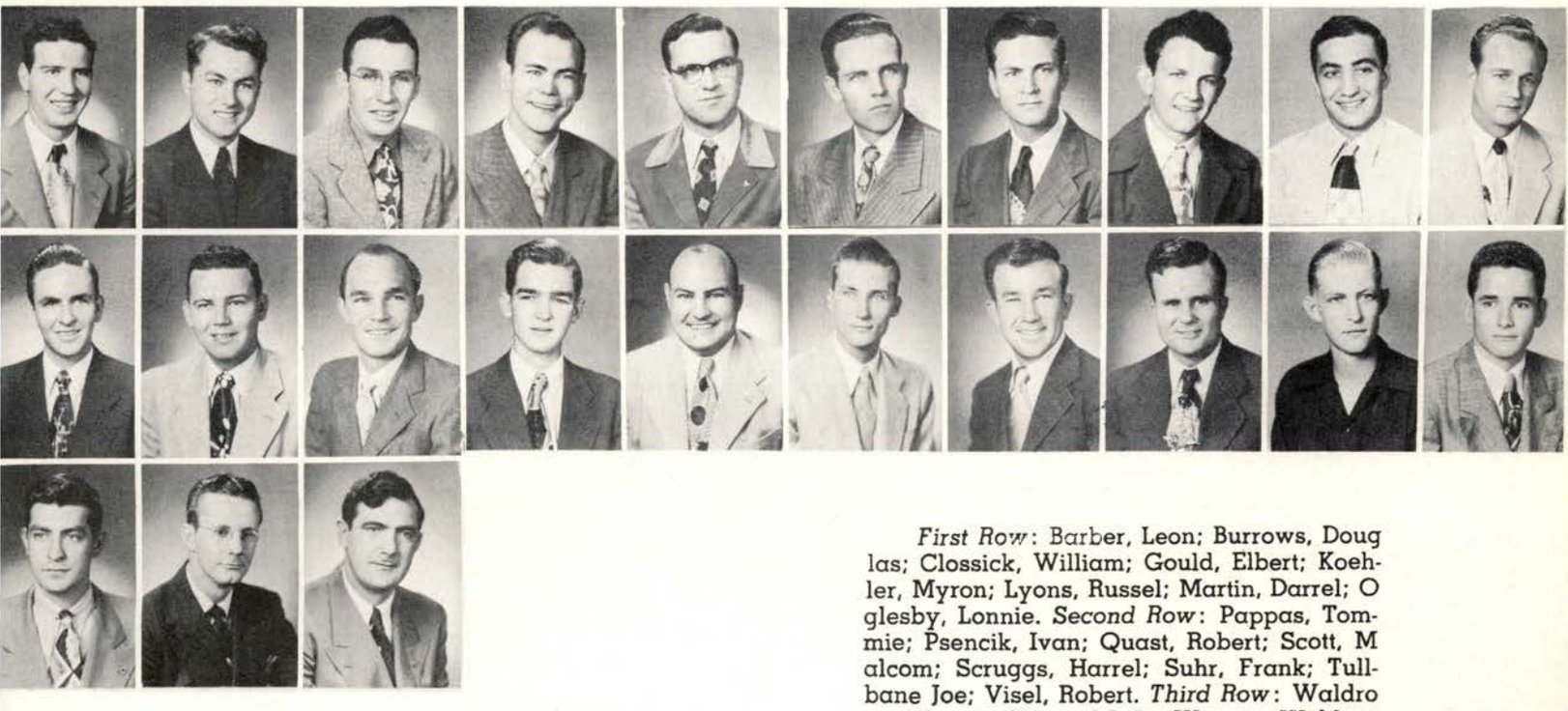

First Row: Barber, Leon; Burrows, Douglas; Clossick, William; Gould, Elbert; Koehler, Myron; Lyons, Russel; Martin, Darrel; Oglesby, Lonnie. *Second Row*: Pappas, Tommie; Psencik, Ivan; Quast, Robert; Scott, Malcom; Scruggs, Harrel; Suhr, Frank; Tullbane Joe; Visel, Robert. *Third Row*: Waldrope, Wayne; Ware, M. L.; Wisean, Weldon; Warburton, Bruce; Yates, David; Harris, Douglas. *Not Pictured*: Beall, B. T.; Donavan, James; Dry, Donald; Gardner, Marvin; Hamilton, Homer; Hopson, Paul; Koehler, Myron; Laas, Lewis; Mason, Elton; Mathis, Dale; Milligan, Wesley; Shostack, Walter; Spiegethaner, Ed; Small, Charles R.; Swan, Leroy; Scott, Harvey; Soto, George; Tuller, Vernon; Visel, John; Whittaker, Jack; Wuest, Oliver.

OFFICERS

	Fall	Spring
President	Leon Barber	Myron Koehler
Vice-President	Robert Quast	Robert Visel
Secretary	Joe Tullbone	Raymond Vaughan
Treasurer	John Taylor	Robert Quast
Reporter	David Yates	Leon Barber
Parliamentarian	R. M. Cavender	Wayne Waldrope

Sponsor ..... D. W. Harris

The purposes of the Industrial Arts Club are to provide for leadership development, to create interest in the industrial arts and to develop social consciousness.

The Industrial Arts Club has been affiliated as a member in the American Industrial Arts Association. The American Industrial Arts Asociation is the National Industrial Arts' Teachers professional organization.

A CAPPELLA CHOIR

FIRST SOPRANOS
Seleta Alexander
Nella Jo Sawey
Mary Jo Yardas
Mary Pearl Allen
Wanda Tampke
Norma Joy Walden
Sibyl Dameron
Linna Jean Cummins

FIRST ALTO
Janet Ferguson
Wanda Hurley
Flora Ann Adams
Gwendelyn Gross
Mary Jane Insall
Kathleen Burnett
Minifred Teltschek

FIRST TENOR
Louis Clardy
Maurice Leifeste
Frank Carman
Arthur Storey
Howard Schultz
Henry Moore

BARITONES
Charles Simpson
Carl Carldwell
Kone McGee
Billy Earl Desens
Ralph Eickenrobt

SECOND SOPRANOS
Juliann Schmeltekopf
Dorothy L. Vinyard
Billie Joyce Gault
Rosemary Tyre
Ruby Lee Johnson
Hazel Ellis

SECOND ALTO
Mrs. Bowles
Mildred Hearn
Loretta Shields
Mrs. Albert
Jeanine Marquis
Joyce Adams
Carolyn Henderson
Billie Corgey

SECOND TENOR
Loyse Jacob
Herb Fennie
Paul Philipus
Richard Jones

BASS
Ed Lyons
Norman Elliott
Floyd Tiggeman
Bob Stephenson
Bill Raeke
Cullen Hardin
Kenneth Johnson
Beverly Moore

DIRECTOR
Dr. Ira R. Bowles

ALPHA MU

Back Row: Adams, Flora Ann; Wright, Mary Lou; Mellenbruch; Reese, Lola; Hearn, Mildred; White Charlotte; Adams, Joyce; Bland, Freddye; Callahan, Alice; Gawry, Elsie. *Middle Row*: Dearen, Frankie; Tisdale, Mary; Retherford, Gerry; Wilson, La Wanda; Hurley, Wanda; Buchanan, Mary; Schmeltekoff, Juliann; Teltschek, Minifred; Heath, Martha. *Sitting*: Cater, Dorothy; Sawey, Nella Jo; Esse, Bernice; Lane, Natalie. *Not Pictured*: Ferguson, Janet; Bauerschlage, Marguerite; Brown, Jane; Cummins, Jean; Garcia, Rosauria; Kahlick, Bernice; Lawless, Barbara; Marquis, Jeannine; Allen, Mary Pearl; Corgey, Billie; Tyer, Rosemary; Insall, Mary Jane; Williamson, Ann; Deverage, Mary Ruth.

OFFICERS

President ..... Mildred Hearn
Vice-President ..... Lola Reese
Secretary ..... Gerry Retherford
Treasurer ..... Natalie Lane
Sponsor ..... Mrs. Mary C. Buchanan

BOBCAT BAND

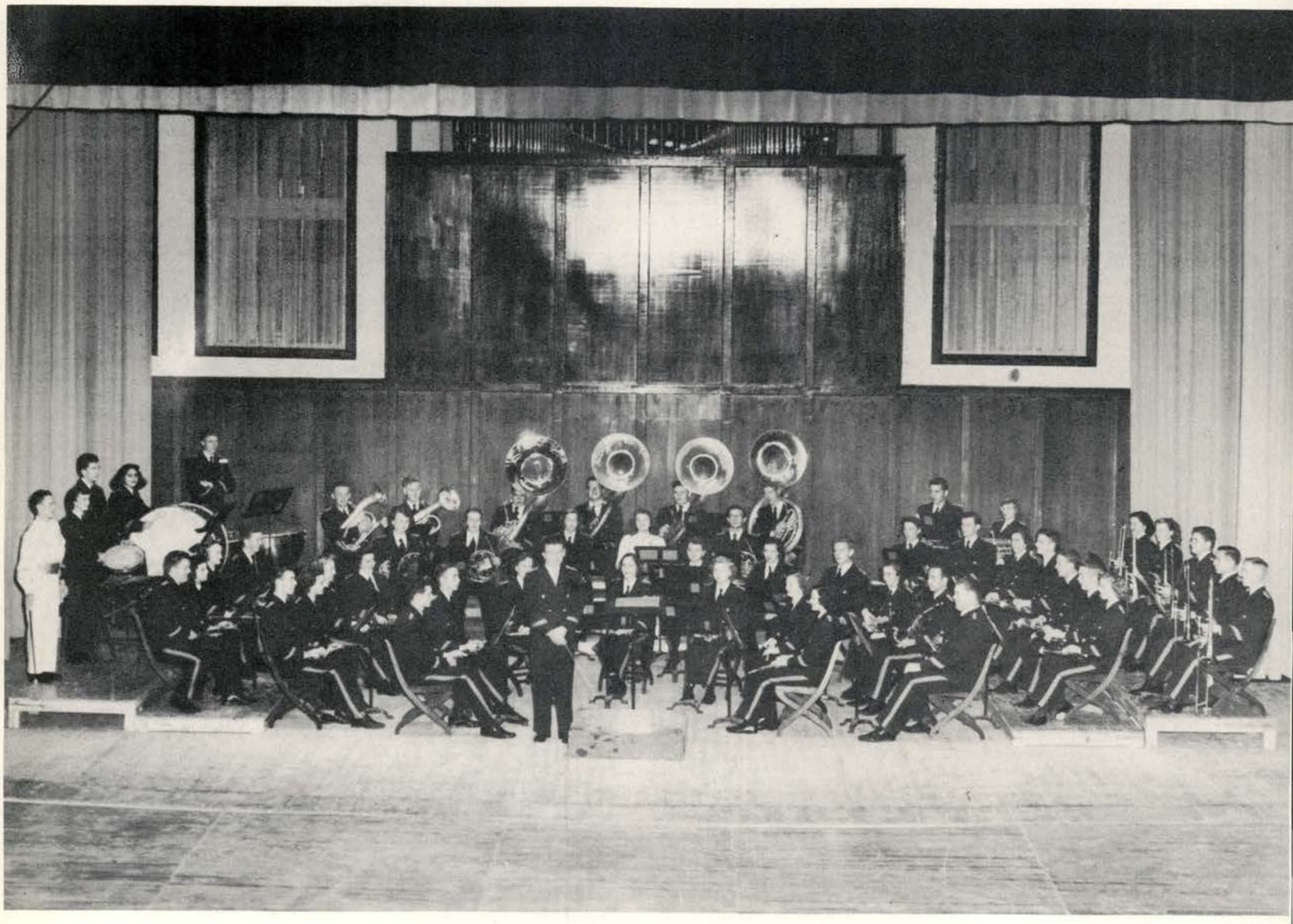

MEMBERS

CLARINETS
Gordan Ellison
Fred Ball
Herb Finnie
Carlton Donop
Geraldine Retherford
Norman Elliott
Wanda Tampke
Mary Ann Chvojka
Hazel Ellis
Dora Dell Kolodquie
Dorothy Linnartz

ALTO CLARINET
Marilyn Upshaw

BASS CLARINET
Mary Deviney

FLUTES
Mary Lou Gregg
Loy Schorlemmer
Joyce Matkin

DRUM MAJOR
Ann Martin

OBOE
Claire Norwood

SAXOPHONES
Jimmie Stendebach
Adam Salazar
Frances Martin
Billy Jean Lott
Doris Barrett
Trinedad L. Canales

CORNETS
Beverly Moore
Billy Griffin
Arthur Storey
Everett Schmidt
Bernice Esse

HORNS
Alton Long
Ann Martin
Bernice Kahlich
Quanah Alsup

TWIRLERS
Willis Vickery
Marguerite Bell
Doris Jean Simmons

TROMBONES
Robert Stephenson
George Williamson
Paul Philippus
Jack Sailors
Elsie Gawrey
Virginia McCauley

BARITONES
Elizabeth Bartley
Loyse Jacob
Edward Hageman

BASSES
Cullen Hardin
Ralph Eickenroht
Alfred Lindemann

PERCUSSION
Louis Clardy
Rosaura Garcia
Oliver Nowotny
Mary Stiles
Betty Wasatka

DIRECTOR
David E. Leighton

ORCHESTRA

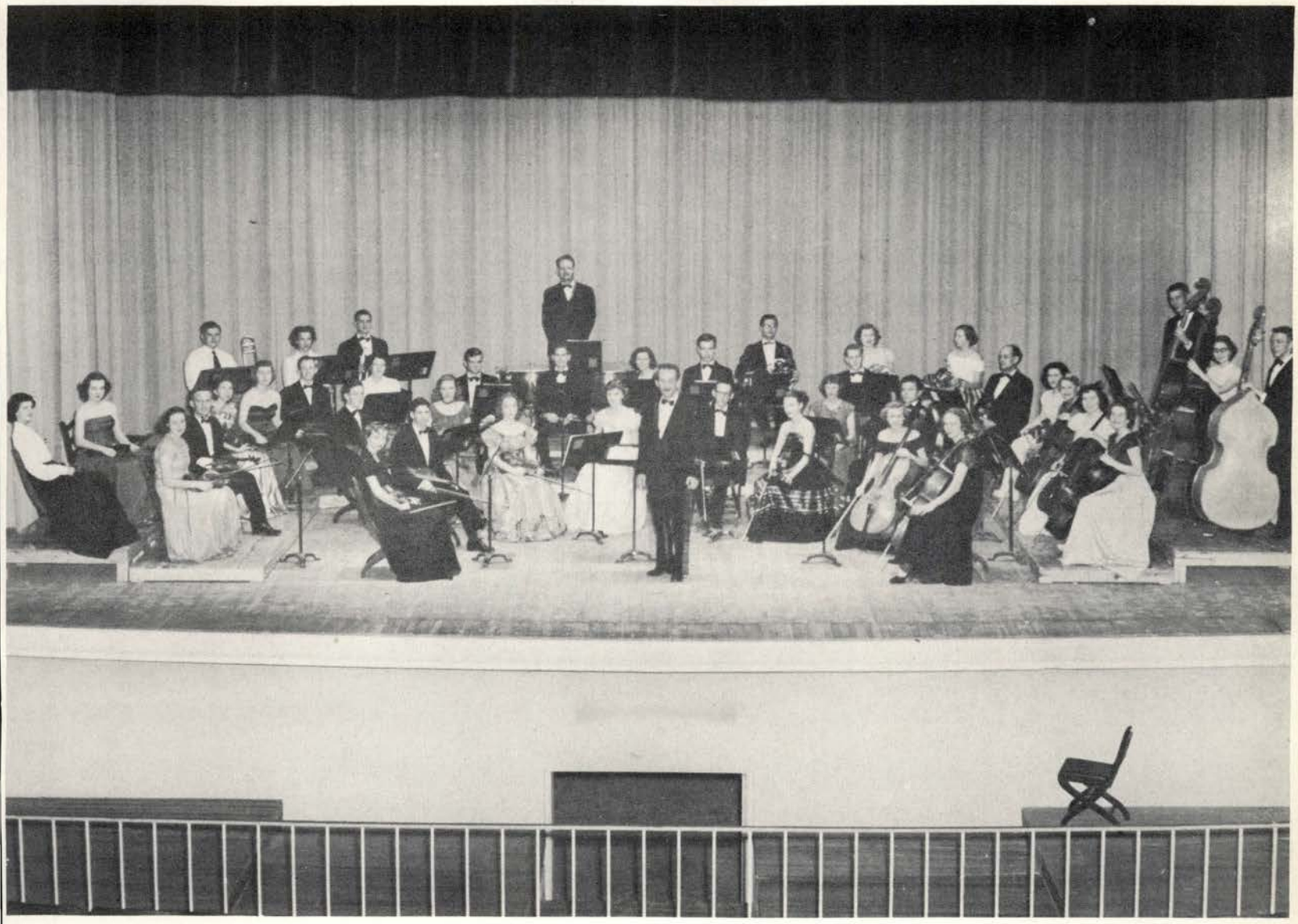

MEMBERS

Flora Ann Adams
Joyce Adams
Mary Allen
Fred Ball
Elizabeth Bartley
Marguerite Bauerschlag
Freddye Beth Bland
Carl Carkwell
Louis Kay Clardy
Aikin Connon
Billie Corgey
Gloria Dearing
Mary Ruth Dervage
Mary Deviney
Eddie Dozier
Ralph Eickenrobt
Norman Elliott
Janet Ferguson
Rosaura Garcia
Wanda Hurley
Loyse Jacob
Bernice Kahlick
Natalie Lane
Dorothy Linnartz
Alton Long
Edwin S. Lyons
Beverly Moore
Henry Clay Moore, Jr.
Lola Jean Reese
Eva Luise Schmidt
George W. Smith
Robert Stephenson
Arthur J. Storey
Minifred Teltschik
Wanda Wilson
Mary Jo Yardas

CONDUCTOR
Anton Bek

SCIENCE CLUB

First Row: Brigham, Patt; Chibber, Bal Dev; Du Bois, Charles; Fischer, Elva Rae; Hinderer, Helmuth E.; Means, Johnny C. *Second Row*: Moore, John D.; Parks, Archie; Prewitt, James; Randolph, Peggy; Riney, Shirley; Roark, Ramond. *Third Row*: Seaholm, Carl; Swensen, Louis E.; Todd, Rolla B.; Wiegand, John. *Not Pictured*: Dick, Edward; Hitzfelder, Dorene; Milligen, Wesley; Oakley, Dorothy, Parks, Elbon; Scott, Harvy.

OFFICERS

	Fall	Spring
President:	Johnny Means	Carl Seaholm
Vice President:	Carl Seaholm	Helmuth E. Hinderer
Secretary-Treasurer:	Elva Rae Fischer	Elva Rae Fischer
Parliamentarian:	Edward Dick	James Prewitt
Sergeant-at-Arms:	James Prewitt	
Star and Pedagog Reporter:	Louis Swensen	Louis Swensen
Publicity Agent:	Helmuth E. Hinderer	Louis Swensen

Sponsors:
Archie Parks
Rolla B. Todd

The purpose of the Science Club is to place in the minds of its members the importance, necessity and progress of science for the welfare of the people, by lecture, demonstration, experiment and discussion.

Meeting twice a month, the Science Club sponsored demonstrations on subjects relating to chemistry, physics, biology, mathematics, and printing, both by the students and faculty members. Slides were projected and experiments done for a better understanding of the lectures.

BAPTIST STUDENT UNION

Back Row: McIver, Bruce; Deal, Frances; Pratt, David; Shumate, Jennie; Lighthart, Mary Alice; Key, Martha; Thompson, Noah. *Front Row*: Locke, Shirley; Alexander, Seleta; Madison, Norma; Brymer, Booky; Owens, Dana Ray; La Forge, Paula; Beaird, Jimmy.

OFFICERS

President ..... Shirley Locke
Enlistment Vice President ..... Paula La Forge
David Pratt
Devotional Vice President.....Dana Ray Owens
Secretary ..... Jimmy Beaird
Treasurer ..... Noah Thompson
Missions Chairman ..... Jennie Shumate
Publicity ..... Norma Madison
Poster Chairman ..... Jack Fortenbery
Magazine Representative ..... Mary Alice Lighthart
Y. N. A. Representative.....Shirley Shanks
Music Director ..... Seleta Alexander
Representative to Religious Act Council.....Booky Brymer
Sunday School Representative.....Frances Deal
Advisor ..... Bruce McIver
Student Secretary

AGRICULTURE

Alderson, L. D.
Allen, Billy
Allison, Don
Amezens, Homero
Autrey, George O.
Baker, Audrey
Baker, Autry
Barton, Charles Grady
Batey, Andy
Berry, Hugh Lawrence
Besch, Emerson L.
Bless, Franklyn
Bleurvelt, Garland
Boemer, Alfred
Boultinghouse, Jimmie
Brauner, Frank
Brown, Murray S.
Buffington, Roy L.
Brotherton, James
Carson, T. R. Jr.
Chambliss, Norman
Chestnut, Jack
Clark, Ray
Colgin, Charles K.
Conn, Roy
Cox, W. J.
Cross, Jim
Crozier, Robert
Davison, Jimmie
Dean, Jimmy
Deats, Wardlee
Driscoll, Wyatt
Dunlap, William
Dykes, Cecil
Edge, Lyle
Edwards, Arthur
Eiland, Charles
Elliott, Dale
Elliott, Wayne
Espenson, John A.
Evans, Eutah C.
Falls, Billy
Featherstone, John N.
Fine, Edward
Fink, Allen
Fleming, Billy Gene
Frost, Carol A.
Garrett, Gene
Gayle, Robert
Golson, James L.
Gottwald, N. H.
Gray, Billy D.
Hank, Billy
Hannan, Charles
Hardt, Lloyd
Harris, Joe
Hatchett, James R.
Hatchett, Jim
Helge, Mattin
Hemby, Sammie G.
Hensley, John
Hill, Charles
Hill, Marvin
Hillhouse, Charles E.
Homola, Charles
Hooper, Henry
Hughes, Kenneth E.
Ilse, Gene
Isenberg, Keley
Ivy, Van
Jones, Bobby Royce
Jones, Tom
Jung, Raul H.
Killough, Billy A.
King, Shelby S.
Klingeman, Carl M.
Kothmann, R. B.
Kowalik, Walter A.
Kuretch, Gilbert
Kyle, Henry E.
Langley, Jack L.
Lauresdorf, Jay
Leonard, James Ross
Lewis, Gregg
Lightfoot, Tom
Lloyd, Johnnie C.
Lohn, Burton
Lott, Charles M.
Luersen, Louis Carol
Martin, Loyd F.
Martin, Rothe
Matney, Doris
May, Jack B.
Maze, J. C.
McCormick, Earl
McCrury, Roy E.
McDainel, Hayden E.
McManue, Roy
Miller, Kenneth

President
Vice-President
2nd Vice-President
3rd Vice-President
Reporter
Historian
Sentinel
Parliamentarian
Secretary
Treasurer

CLUB

H. G. Taska
Earl Smith
Kenneth Hughes
Frank Brauner
Frank Bless
Ray Clark
Gregg Lewis
Hubert Shafer
Sammie Hemby
Jack Chestnut

Monk, Claude
Mogeford, Wilford
Montague, John
Montez, Juan
Moseley, Billy D.
Moss, Bruce E.
Muelker, Bill
Muelker, Vernon
Murdock, Rennie W.
Nelson, Loy W.
Nettles, Aubney
Nettles, Jack
Neuse, Daniel
Nichols, Carroll Joe
Nichols, Lamar
Perryman, Billy
Phinney, Clarence
Pirtle, Joe
Pirtle, Paul
Plant, Albert A.
Power, Bobbye
Pratt, David R.
Pratt, Neal
Pursevell, Arthur
Read, Thomas M.
Redford, Harold Crews
Redus, Guy D.

Reeves, Bob
Ribbeck, Alvin
Ritchie, James
Richter, Carl
Rivera, August
Roberts, John
Rogers, Thomas, Jr.
Sanderlin, Jimmie
Saunders, Tom L.
Schlageter, Philip E.
Schlortt, Quinn
Schuessler, Roy Gene
Schlemmer, Charles
Schulle, Norman H.
Seay, Paul
Sellers, Sammie
Schackleford, David
Shafer, Hubert
Sharp, Tommy N.
Shaw, Audene
Shearer, Harold
Short, John Henry
Sladek, Billy Gene
Smith, Alvin Jay
Smith, Earl
Smothers, Henry Leon
Soto, George B.

Stapp, Harry K.
Stewart, Robert
Stoepler, Otto
Stogner, Gene A.
Synoground, Bud
Tabor, John
Tasks, H. G.
Thompson, Noah
Truitt, Frank
Tuma, Doyle
Turner, Joe A.
Umphres, George
Von Minden, Leon
Ward, James
Weatherford, David
Whites, David
White, Marion
Whiteley, Edward
Wiede, George
Wiegand, Kenneth E.
Williams, C. W.
Williams, Joe B.
Wise, C. Milton
Woodward, Charles C.
Wright, Richard
Yeager, Henry
Younger, Ernest A.

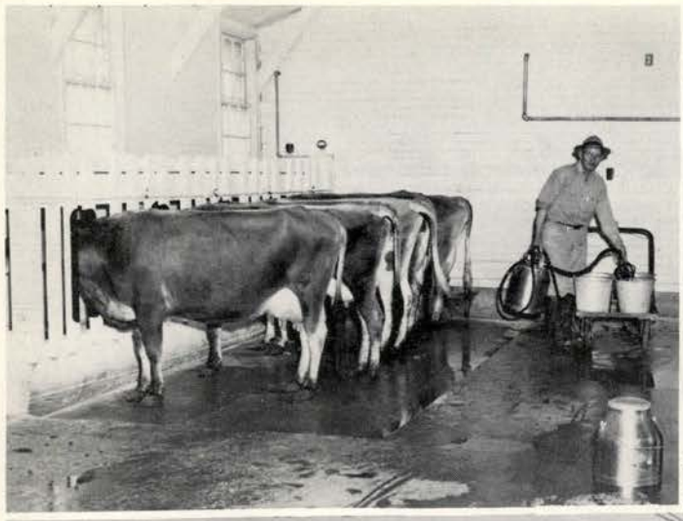

RODEO CLUB

Standing: Kealy, Jim; Brotherton, James; Kothmann, R. W.; Ivy, Van; Jones, Tom; Minton, Jay; Ilse, Gene
Sitting: Young, T. J.; Fine, Ed; Johnson, Edna; Hatchett, Jim; Jenkins, Joyce; Matney, Doris; Beaty, Andy; Gary, Jack, Jr.

OFFICERS

President ..... Tom Jones
Vice President ..... Ed Fine
Secretary-Treasurer ..... Edna Johnson
Reporter ..... Doris Matney
Parliamentarian ..... James Brotherton
Representative ..... Pete Blauvelt
Sponsors: ..... T. R. Buie, Leroy Young, L. J. Craneck, Williams

COLLEGE PLAYERS

Row One: Allen, Jayne; Bell, Raetta*; Bouligny, J. E.; Campbell, Betty; Cheney, Trent; Griffin, Dennis; Jacoby, Dixie; James, Glenda*. *Row Two*: Jordon, Bobbie Jo; Kneese, Allen, McBryde, Ramona; Miller, Ann; Moore, Delarene*; Randow, Doris; Schaefer, Dorothy; Scott, Floyd. *Row Three*: Vliett, Russ; Walker, Dan; Abernathy, Dr. Elton; Barton, James*; Bennett, Jo*; Wright, Dr. L. N.*; Lucke, Ronnie*. *Members Not Pictured*: McDonald, Doxie; Scrimpsher, Gene. * Members of Purple Mask.

President ..... Raetta Bell
Vice President ..... Dorothy Schaeffer
Secretary-Treasurer ..... Betty Lou Campbell
Historian ..... Glenda James
PEDAGOG Reporter ..... Delarene Moore
Parliamentarian ..... Jayne Allen

The purpose of College Players is to develop and promote pleasure and understanding in the field of dramatics on the Hill and in surrounding communities. Club activities include participation in acting, play production, costuming, make-up and set design and construction. College Players form the working "Core" of dramatic activities with emphasis on individual development through participation in these activities.

Purple Mask is an honor bestowed upon members of the College Players who have done outstanding dramatic work. The purpose of Purple Mask is to foster interest in dramatic art, to encourage original and creative efforts in this field. Membership in Purple Mask is the highest honor that can be awarded any student in dramatics.

PI KAPPA DELTA

Row One: Adams, Flora Ann; Bell, Reatta, Corley, Melvin; Lowery, Olan; Fortenberry, Karen; Fortenberry, Maurine. *Row Two*: Diviney, Guerrero; Schaefer, Dorothy; Sebesta, Bob; Moore, Delarene; Abernathy, Elton. *Row Three*: Greene, H. M.

President ..... Olan Lowery
Vice President ..... Melvin Corley
Secretary and Treasurer.....Raetta Bell
Sponsors ..... Dr. Elton Abernathy, Mr. H. M. Greene

The purpose of Pi Kappa Delta is to develop and promote pleasure in the art of public speaking. Its activities include debate, oratory, extemporaneous speaking, radio speaking, poetry reading, and panel discussions. The Chapter has competitive relationship with the leading colleges and universities of Texas and adjoining states, and sends teams to national and provincial tournaments.

PHI EPSILON MU

First Row: Atkins, Leslie; Basse, Mary Frances; Boddecker, Sally; Bone, Novelene; Buckingham, Betty Sue; Butler, Virginia; Cherico, Martha; Chew, Kathleen; Dalberg, Jo; Elam, Georgia Ann. *Second Row*: Edwards, Ruth Ann; Evans, Carmen; Fink, Annette; Fisher, Elva Rae; Ford, Ann; Foster, Dorothy; Garner, Freda; Gualt, Billie; Grier, Marilyn; Hendricks, Juanita. *Third Row*: Johnson, Gloria; Jorda, Bobbie Jo; Janz, Virginia; Kneten, Lorene; Lehman, Mildred; Machemehl, Dessie; Martinez, Chanita; Matney, Doris; Mercer, Dixie Lee; McAlister, Rita. *Fourth Row*: McCain, Janie; McCauly, Virginia; McCoy, Frances; McMahan, Virginia; Nauman, Amy Ruth; Paasch, Noreen; Pagel, Jeanie; Pollard, Bobby Lou; Priestly, Dorothy; Putman, Patsy; Reily, Ann. *Fifth Row*: Reiss, DeDona; Reyes, Christine; Reyes, Florinda; Robertson, Georgia; Rochelle, Margie; Robinson, Norma; Smith, Jean; Salazar, Hermencia; Seay, Hazel; Stewart, Ollie. *Sixth Row*: Teinert, Theresa; Thieme, Helen; Timm, Jackie; Tubbs, Manetta; Walker, Nell; Welch, Betty Lou; Wiesler, Imogene; Willms, Sue. *Not Pictured*: Bryant, Franette; Riddle, Jeanette; Rowers, Maurine; Woodford, Jane.

DELTA PSI KAPPA

First Row: Cherico, Martha; Ford, Ann; Grier, Marilyn; Kneten, Lorine; McCoy, Frances; Machemehl, Dessie, Matney, Doris. *Second Row*: Mellert, Miss Eleonor; Mercer, Dixie Lee; Paasch, Norren; Priestly, Dorothy; Putman, Patricia; Reyes, Christine; Robinson, Norma. *Third Row*: Seay, Hazel; Thieme, Helen; Tubbs, Manetta; Willms, Sue; Dr. Hiawatha Crosslin, Sponsor. *Not Pictured*: Blount, Miss Lois; Munk, Mrs. Ruth; Rehm, Ethel Lee; Riddle, Jeanette.

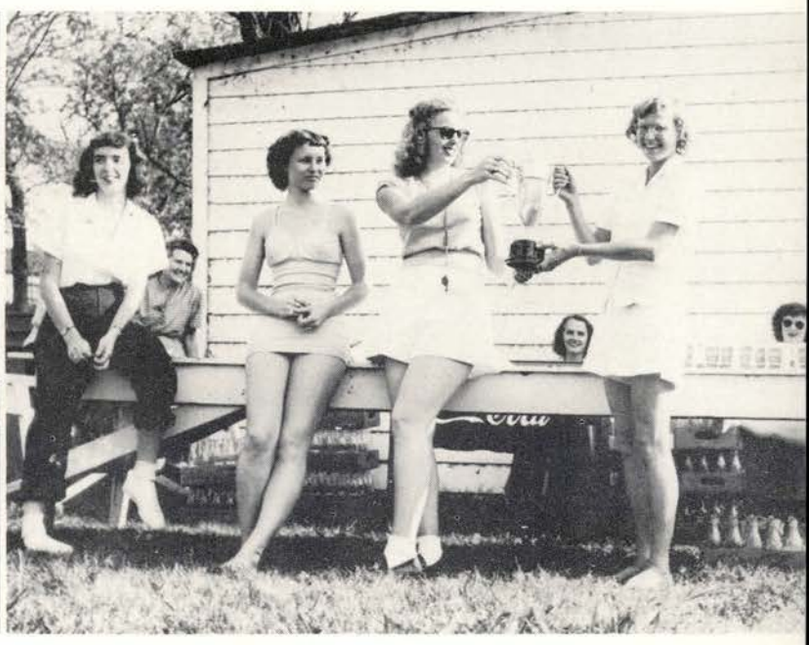

MODERN DANCE

Row One: Brown, Barbara; Butler, Virginia; Bunch, Billie; Hall, Mable; Jackson, Lucy. *Row Two*: Matney, Doris; Mellert, Eleanor; Paasch, Charlene; Putman, Pat; Smith, Jo Ann. *Not Pictured*: Marjorie Hickman, Joy Synoground.

OFFICERS

President ..... Virginia Butler
Vice President ..... Jo Ann Smith
Secretary-Treasurer ..... Lucy Jackson
Reporter ..... Doris Matney
Historian ..... Mabel Hall
Sponsor ..... Miss Eleanor Mellert

DO SI DO

First Row: Adams, Flora Ann; Albrecht, Dorothy; Altenhoff, Darvin; Bain, Evia Lois; Brackn, Annabel; Barton, Barbara; Barton, Grady; Belzons, Dolores; Benedict, Ann; Boemer, Alfred. *Second Row*: Brotherton, James; Burns, Gloria; Cook, Raymond; Dessens, Billy; Douglass, Martha Ruth; Elam, George Ann; Elam, Joy Marie; Elliot, Bob; Fariss, Curtis; Fischer, Elva Rae. *Third Row*: Foss, Clarence; Galbreath, Val; Harriman, B. J.; Jacobson, Harvey; Janssen, Mildred; Jircik, Jemmy; Kellie, Floyd; Lewis, Frances; Lowrey, Olan; McCall, Pat. *Fourth Row*: Mallow, Norma; Maulding, Annetta; Mitchell, Tootsia; Mixon, Justine; Moon, Larry Jean; Moseley, Bill; Munden, Frances; Ory, Jackie Lee; Paasch, Charlene; Park, Polly. *Fifth Row*: Perry, Buddy; Read, Thomas; Rich, Anita; Salisbary, Peggy; Sawey, Nella Jo; Schmidt, Emmit; Smith, Shirley; Snowder, Joan; Southern, Jo Nell; Titsworth, Aileen. *Sixth Row*: Ullrich, Lean. *Not Pictured*: Bretzhe, Samuel C. Jr.; Gewensen, Lewes; Hatcher, Gilbert; Magford, Riley; Minton, Joy; Nitich, Tommy; Ruiz, David; Salge, Allen; Selgelid, Owen; Smith, Carey; Springs, Edward; Thorp, Hannabelle.

Fall Officers '49

President ..... Raymond Cook
Vice-President ..... Aileen Titsworth
Secretary ..... Joy Elam
Star Reporter ..... Nella Jo Sawey

Spring Officers '50

President ..... Aileen Titsworth
Vice-President ..... Grady Barton
Secretary-Treasurer ..... Anna Bell Bracken
Star Reporter ..... Tom Jones

BADMINTON CLUB

First Row: Altenhoff, Darvin; Austin, Marvin; Cherico, Martha; Cheney, Trent; Dalhberg, Elmo; Dalhberg, Jo. *Second Row*: Kneten, Lorene; Lowery, Olan; McCoy, Frances; Machemechl, Dessie; Priestly, Dot; Thieme, Helen. *Not Pictured*: Rehm, Lee.

OFFICERS

President ..... Jo Dalhberg
Vice-President ..... Marvin Austin
Secretary-Treasurer ..... Dessie Machemechl
Reporter ..... Trent Cheney
Equipment ..... Olan Lowery
Sponsor ..... Miss Lois Blount

RACQUET CLUB

Boedecker, Sally; Cherico, Martha; McCoy, Frances; Machemechl, Dessie; Thieme, Helen; White, Pat; Wieser, Imogene.

OFFICERS

President ..... Helen Thieme
Vice-President ..... Frances McCoy
Secretary-Treasurer ..... Sally Bodecker
Reporter ..... Imogene Wieser

AQUATIC CLUB

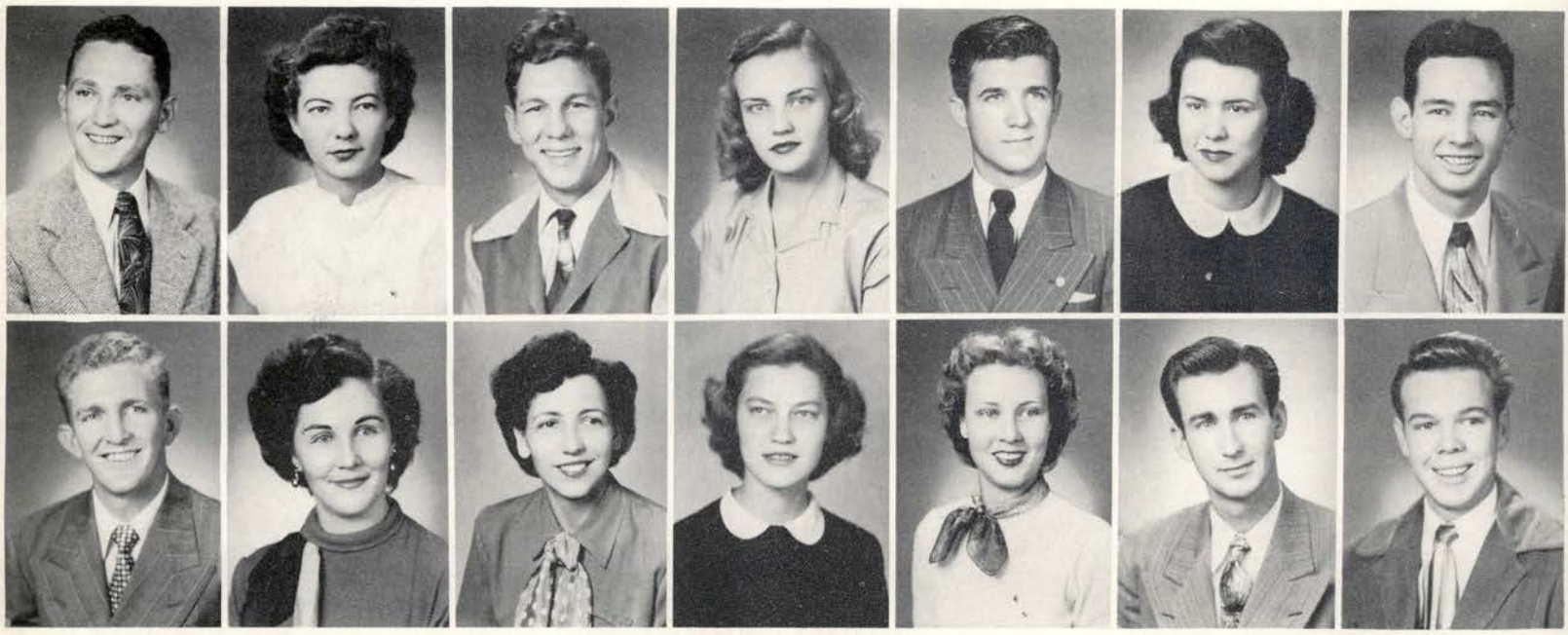

First Row: Brown, Murry; Cherico, Martha; Dahlberg, Elmo; Dahlberg, Jo; Frazier, Jack; Hunziker, Doris; Lowrey, Olan. *Second Row*: McCoy, Bobby; McCoy, Frances; Mellert, Eleanor; Nuhn, Mitzi; Putman, Pat; Reed, Paul; Turk, Corkey.

OFFICERS

President ..... Martha Cherico
Vice President ..... Jo Dahlberg
Secretary ..... Frances McCoy
Treasurer ..... Murry Brown
Reporter ..... Bobby McCoy
Parliamentarian ..... Olan Lowrey
Sponsor ..... Miss Eleonor Mellert

ARCHERY CLUB

First Row: Amezua, Homero; Glazner, Bob; Maresh, Doris; Smith, Shirley; Swindle, Ed; Tuma, Doyle. *Second Row*: Turner, Joe; Umphres, George.

TUMBLING CLUB

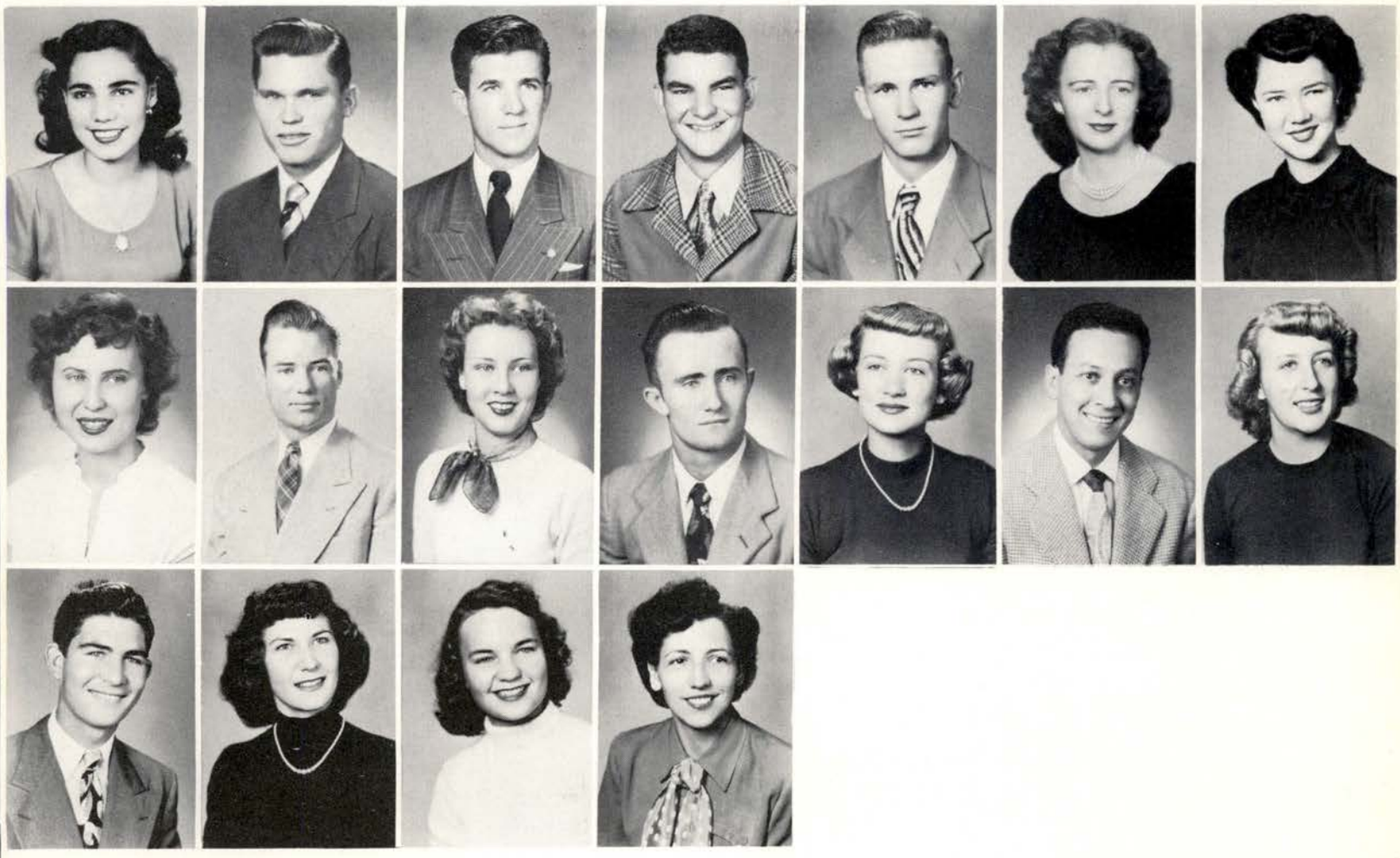

First Row: Cisneros, Consuelo; Dixon, Marvin; Frazier, Jack; Hillhouse, Charles; Jircik, Jimmy; Lehman, Mildred; Mangum, Myrna Loy. *Second Row*: Matney, Doris; Parish, Henry; Putman, Pat; Rumley, Charles; Sands, Cathy, Soto, George; Tucker, Gloria. *Third Row*: Turner, Jimmy; White, Dottie; White, Pat; Mellert, Eleonor. *Not Pictured*: Atkins, Jack; Hilshear, John; Kirk, Nolan; Lockard, Bud; Scollia, Ronnie; Wood, Ann.

President
Vice-President
Secretary
Treasurer
Reporter
Parliamentarian

George Soto
Marvin Dixon
Doris Matney
Jack Atkins
Carol Sands
Henry Parish

Bobcat Calend

JANUARY

Miss Juanita Hendricks, Thrall

FEBRUARY

Miss Janet Whitley, Prairie Lea

MARCH

Miss Gene Menck, Natalia

JULY

Miss Flora Ann Adams, Medina

AUGUST

Miss Betty Lou Blackburn, Donna

SEPTEMBER

Miss Marilyn Upshaw, San Antonio

Southwest Texas S

SAN M

r Girls of 1950

APRIL

Miss Gene Cutshall, Breckenridge

MAY

Miss Pat White, Houston

JUNE

Miss Nelwyn Barnard, Tuleta

OCTOBER

Miss Billie Joyce Gault, Austin

NOVEMBER

Miss Frances Lewis, New Baden

DECEMBER

Miss Maurine Lackey, Beeville

Teachers College
COS

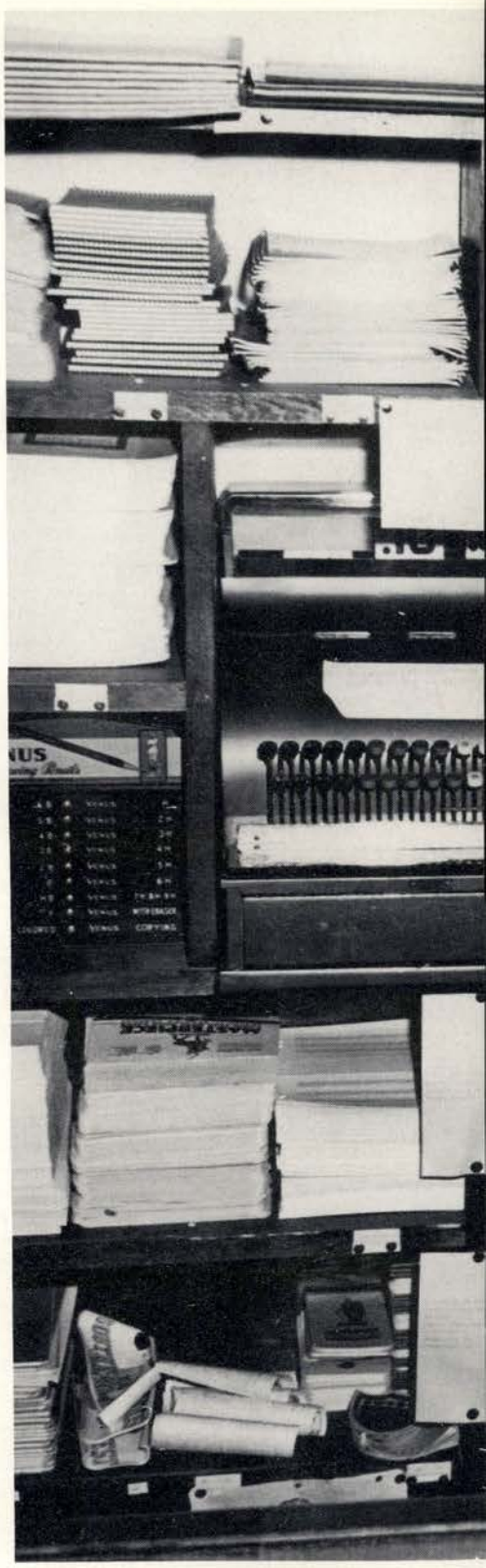

Advert

isements

FILL 'ER UP
AT YOUR NEIGHBORHOOD
GOOD GULF DEALER

GULF NO-NOX GASOLINE
AND
GULFPRIDE

THE WORLD'S FINEST MOTOR OIL

VIRGIL G. ASBELL
Distributor

Phone 82 San Marcos, Texas

J. C. PENNEY COMPANY

"The Place Where the Dollar Goes Farther"

North Side of Square
San Marcos, Texas

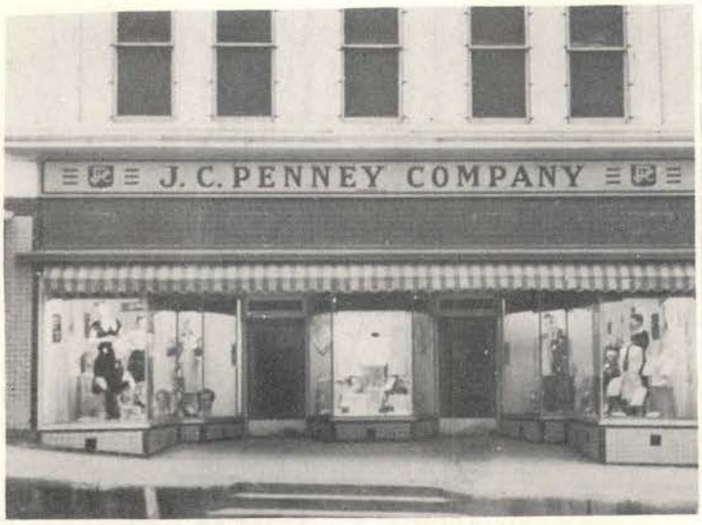

SHOES
HOSIERY
READY-TO-WEAR
MEN'S CLOTHING

STATE BANK AND TRUST CO.

SAN MARCOS, TEXAS

ESTABLISHED 1906

Officers

E. M. CAPE
President

I. W. WOOD
Vice President

J. R. THORTON
V. Pres. and Cashier

W. N. GOFORTH
First Asst. Cashier

M. L. EVERETT
Asst. Cashier

Directors

C. M. ALLEN
E. M. CAPE
E. B. DOBBINS
J. R. THORTON
C. C. WADE
I. W. WOOD
W. H. TINER

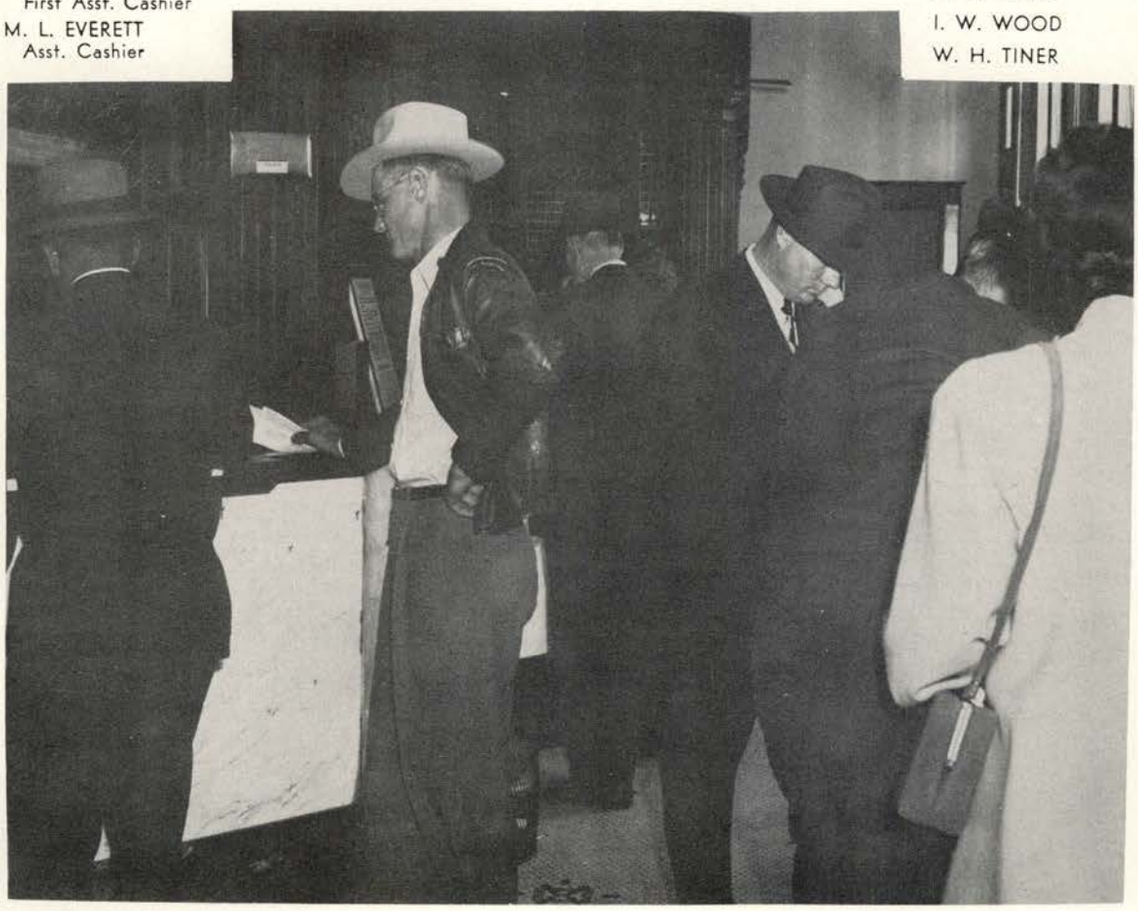

College Depository

**"Thoroughly Dependable . . .
As a Good Friend Should Be"**

Member Federal Reserve System

United States Depository

A SIGN TO FOLLOW —

The basic activities of this Bank are guided by, and controlled by an unalterable principle of genuine co-operating service to its customers.

Member F.D.I.C.

Safety Deposit Boxes for Rent

JACOB SCHMIDT

DEPARTMENT STORE

Ladies' Ready-to-Wear Millinery, Shoes and Accessories

Featuring Students Clothing, Hats, Shoes, and Furnishings

Here Students May Obtain Merchandise at Reasonable Prices

QUALITY FABRICS BY THE YARD

C. H. AIKEN JEWELER

Diamonds Watches

Fine Jewelery

Glassware Silver

Expert Watch Repairing
Let Us Order Your Class Ring

JACKSON'S GROCERY

FRESH FRUITS, MEATS
VEGETABLES, FROZEN FOODS
CANNED GOODS
at
LOWEST PRICES

CARSON'S CAFE AND SERVICE STATION

MOTOR TRUCK TERMINAL

WE NEVER CLOSE

BOGGUS SHOE HOSPITAL

OVER 30 YEARS OF
PERSONAL SERVICE

North Side of Square

We sincerely thank you for your patronage in the past, and respectfully solicit your future business.

Smith Flowers

FLOWERS FOR ALL OCCASIONS

San Marcos, Texas

ROSS ARNOLD MOTOR CO.

WHERE YOUR PATRONAGE
IS APPRECIATED

WOOD BROTHERS

Since 1914

Dobbs & Stetson Hats
Florsheim & Freeman
Shoes
Arrow & Wilson Shirts
Hickock Belts

Skipper Sport Wear
Curlee Clothes
Justin Boots
Jerks Socks

Consistently the leaders in men and boy's wear — S. W. T. S. C. students and faculty members have found that WOOD BROTHERS always have the highest quality merchandise available.

SWING INN COURTS
Cafe – Filling Station

Open 24 hours a day

Highway 81 San Marcos, Texas

PENNINGTON FUNERAL HOME

AMBULANCE SERVICE

Phone 65

Our Phone Number for 51 Years

Willard A. Pennington

THE COCA COLA BOTTLING COMPANY OF SAN MARCOS

Now Equipped With New and Modernized Machinery

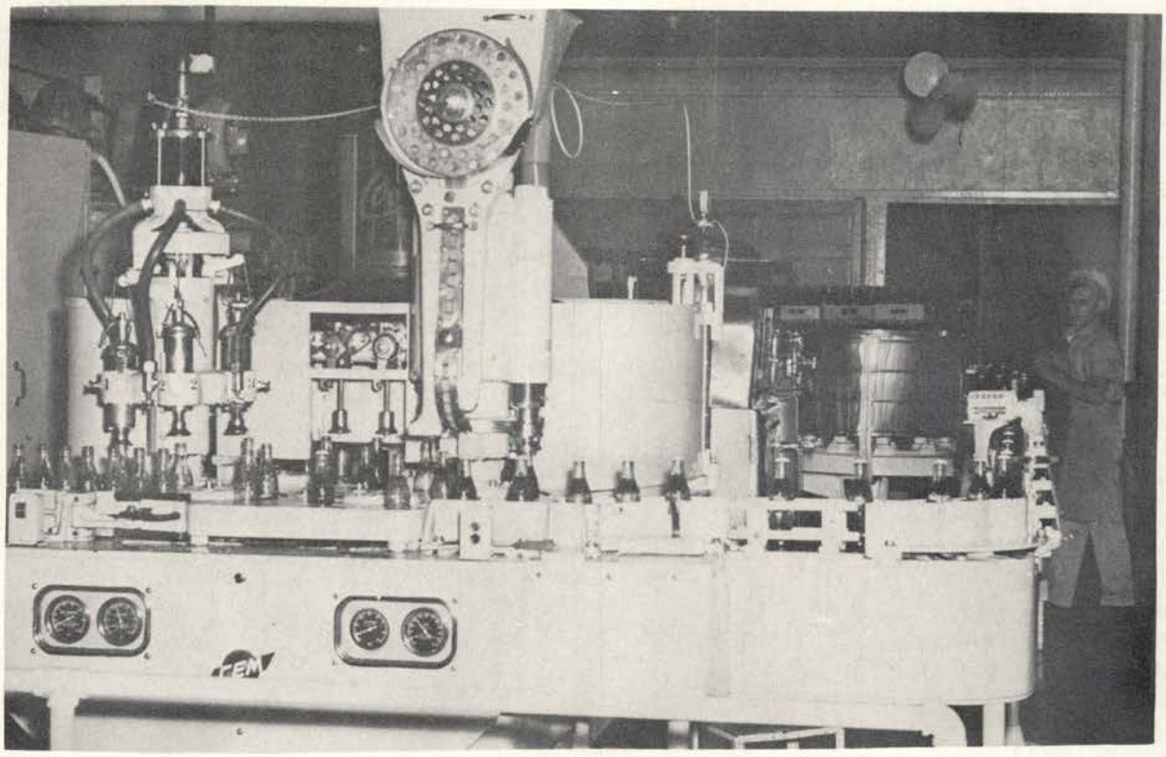

A view of the plant which supplies you with those Refreshing "Cokes" — which satisfy the thirst of students, people, and service men alike.

San Marcos, Texas

LYNCH DAVIDSON & COMPANY

The Complete Lumber Company in San Marcos

HARDWARE
ROOFING
VARNISHES

LUMBER
PAINT
MATERIALS

"The Place to Buy Lumber" for "DAVIDSON CERTIFIED LUMBER IS WORTH MORE"

PHONE 203

Waldrip Cleaners

Cleaners
Dyers
Hatters
Storage

228 North Austin Phone 43

Dement and Jacks Grocery

"STOP AND SHOP"

Fresh Fruits, Meats, Vegetables, Canned Foods

Phone 279

COLLEGIATE SHOP

EXCLUSIVE
FOR LADIES ONLY

Nationally advertized lines of coats, suits, dresses, shoes, bags, and accessories.

SERUR'S CLOTHING STORE

FEATURING
Nationally
Advertised
Men's,
Women's
Children's
Wear

North Side of Square
San Marcos, Texas

KERCHEVILLE'S RED AND WHITE

Shop Here at the Complete Food Store

Phone 265 **San Marcos, Texas**

BASS DRUG STORE

Prescriptions Carefully
Compounded Exactly as
Your Doctor Orders

DRUGS
SUNDRIES
SCHOOL SUPPLIES
PANGBURN CANDY

S. W. T. S. C.
HAS PREPARED YOU FOR
THE FUTURE

For Home Furnishings
with a Future
See

FIELD FURNITURE CO.

"MORE FOR LESS"

San Marcos, Texas

Easy Credit Terms
Free Delivery for 150 Miles

SIMON'S BAKERY

THE BEST
BAKED
BREAD and
PASTRIES

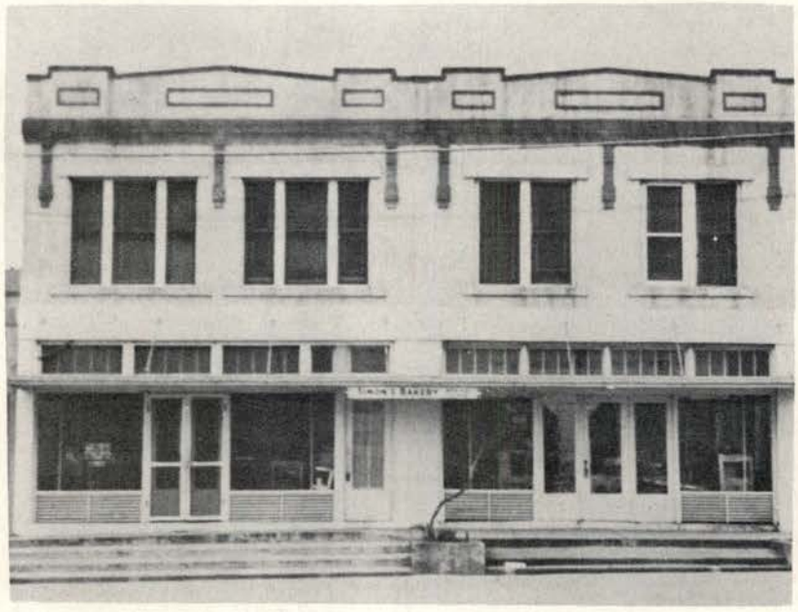

RAPID
DELIVERY
SERVICE

For Tasty Pastries, Oven-Fresh Bread, Cakes and Cookies
. . . Go to SIMON'S

E. B. DOBBIN'S HUDSON

SALES & SERVICE

THIS TIME IT'S HUDSON

SAN MARCOS PRODUCE CO.

Wholesale — Retail
Poultry — Eggs

Phone 79 —— San Marcos

Firestone

Firestone Tires — Tubes — Home and
Auto Supplies
SPORTING GOODS
ELECTRICAL DEVICES

Obtain Nationally Known Goods
From Your Local Dealer

GARY & PFEIFFER, Owners

Phone 36 220 N. Austin San Marcos

WM. CAMERON & COMPANY, INC.

BUILDING MATERIAL STORES

LUMBER PAINT WALLPAPER HARDWARE

Complete Building Service

First Run Shows At
Popular Prices
At The

PALACE THEATRE

The PALACE Always Offers The Best PICTURES Available As Well As The Best Short Subjects

MR. ZIMMERMAN STAFFS HIS THEATRE WITH S. W. T. S. C. STUDENTS

Phone 2 and 323

Air Conditioned For
Your Comfort
THE

TEXAS THEATRE

Brings You New Pictures And Pictures You Will Like To See Again.

THE TEXAS THEATRE
ALSO OPERATED BY MR. ZIMMERMAN

Cooperated With The Palace To Bring Year-Round Joy To Movie Goers

PHONE 29

Home-Owned Stores

HARRISON'S

LADIES' READY-TO-WEAR
MILLINERY — HOSIERY
DRY GOODS AND NOTIONS

Shop at HARRISON'S

Phone 395 North Side of Square

The Frontier Shop

For Your Western Clothes

LEES — LEVIS — BELTS
JUSTIN BOOTS — SOUVENIRS

MRS. HUDSON BALES — MANAGER

Jackson's
Service Station

"We Grow Too Soon Old, and Too Late Smart"

WE ARE HAPPY TO SERVE YOU

Phone 132 — 302 N. Guadalupe
Owner — H. G. Jackson

ALEX'S CAFE

SPECIALIZING IN

MEXICAN FOODS — FRIED CHICKEN
SEA FOODS — HOMEMADE PIES

San Marcos
On Hwy. 81

New Braunfels
Ph. 454-W

DEPENDABLE
SERVICE

JACKSON CLEANERS

REASONABLE
PRICES

Across From Firehouse
Phone 314

Ragsdale Grocery and Market

FRESH MEATS — VEGETABLES
CANNED GOODS

Highest Quality Foods

WE DELIVER Ph.-35

ROESLER'S CAFE

We Wish To Thank The College Sudents
For Their Patronage

DUKE & AYERS

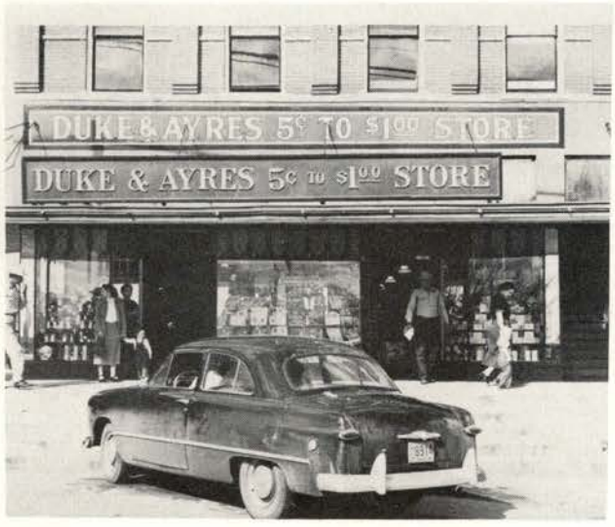

We Appreciate Your Patronage

SCRUTCHIN MOTOR CO.

CHEVROLET - BUICK - OLDSMOBILE

COMPLETE STOCK OF
AUTOMOTIVE PARTS
AND ACCESSORIES

GULLEDGE MOTORS

CIRCLE — U. S. HWY. 81

DEPENDABLE

USED

CARS

RECONDITIONED

AND

GUARANTEED

DODGE - PLYMOUTH
DODGE JOB-RATED TRUCKS
AUTHORIZED SALES & SERVICE

Williams Drug Store

"YOUR FRIENDLY DRUG STORE"

Complete Line of Drugs, Cosmetics, and Sundries

FOUNTAIN SERVICE — PRESCRIPTIONS

SINCLAIR GASOLINE

"THE ONLY GASOLINE
CONTAINING A RUST-PREVENTIVE"

Good Luck, College Students

FRANK ARNOLD
Sinclair Agent

Phone 23 San Marcos, Texas

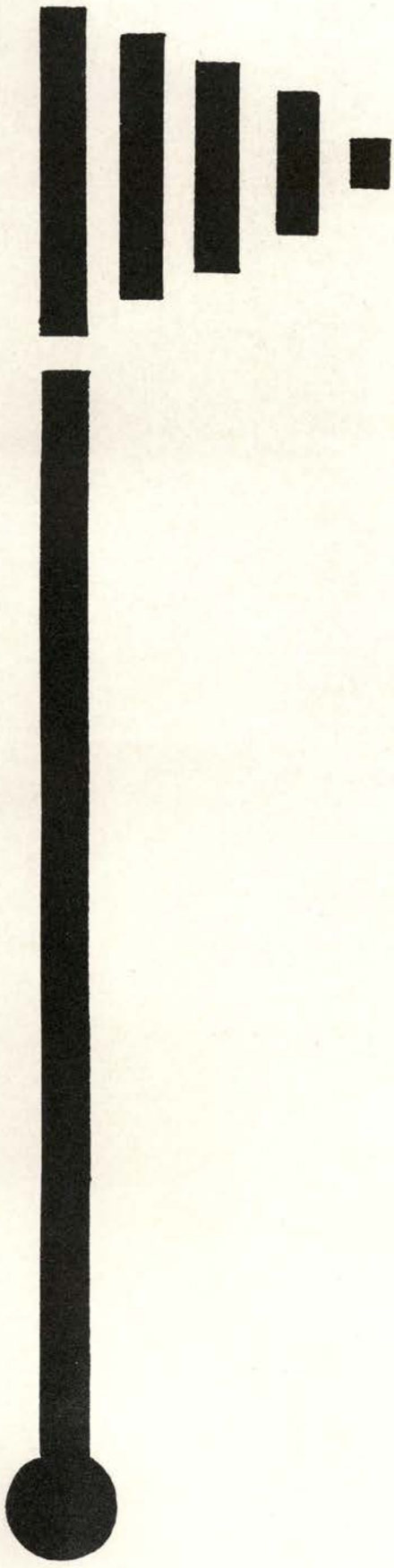

PHOTOGRAPHY

Herzik Studio

PHONE 833

SAN MARCOS, TEXAS

KING DRIVE-IN THEATRE

Gerard J. Ebeier, Prop.

SOUTH OF CIRCLE

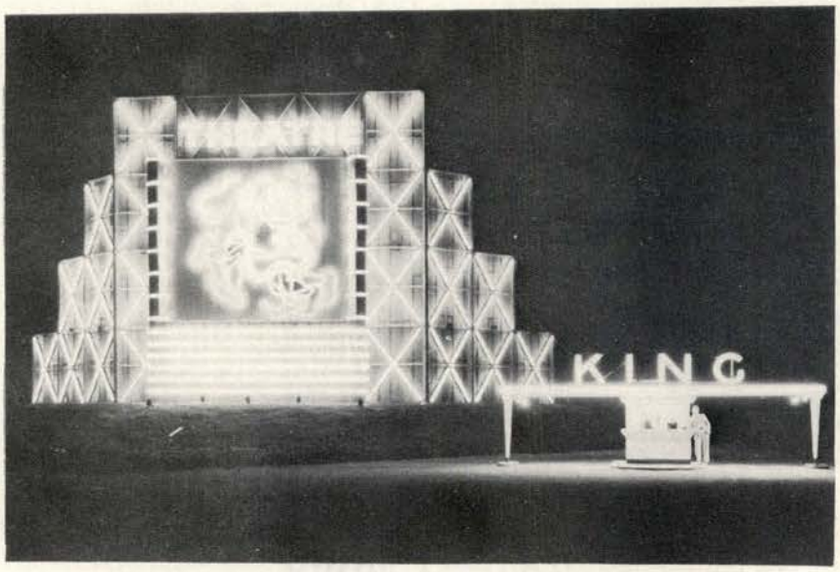

"KING OF THEM ALL"

PHONE 311-J SAN MARCOS, TEXAS

THE FIRST NATIONAL BANK

DIRECTORS
Gene Scrutchin
Jack E. Harper
H. J. Williamson
Henry C. Kyle
Millard Fleming
Alvy L. Blair
Robert G. Nance
M. E. Schiwitz
Parks Johnson

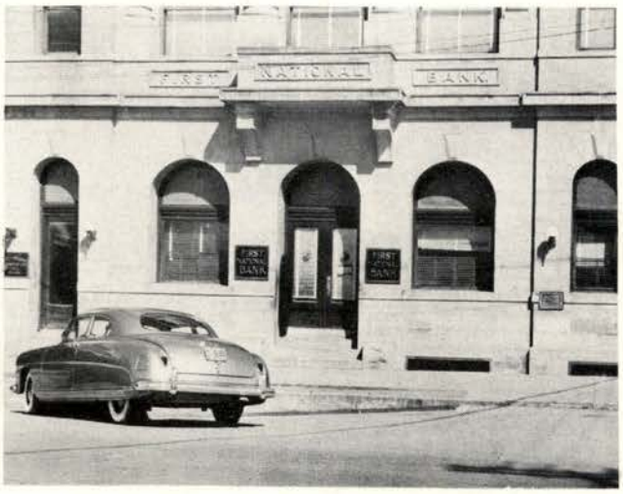

OFFICERS
Alvy L. Blair
Chairman of Directors
Jack F. Harper
President
Gene Scrutchin
Vice-President
Robert G. Nance
Executive V. President
B. T. Thomas
Cashier
Geo. C. Reed
Ass't. Cashier
Mrs.. Hazel W. Howard
Ass't. Cashier

U. S. Government Depository

MEMBER FEDERAL DEPOSIT INSURANCE CORPORATION

FINANCIAL AGENT OF THE GOVERNMENT

The Biggest Little Store
In Texas

Invites You To Visit It

There You Will Find The LARGEST STOCK Of The FINEST MERCHANDISE At The LOWEST PRICES To Be Found In SAN MARCOS.

A. B. C. DEAN'S
Auto Supply & Hardware

East Side Square

MODERN TAILOR SHOP

DRY CLEANING AND TAILORING

For Your Complete Service and Quality
SEE US

410 North Austin Street Phone 703

**DEPENDABLE &
RELIABLE SERVICE**

**REASONABLE
PRICES**

JIMMIE SMITH CLEANERS

**106 W. Hopkins
Phone 60**

KING'S SANDWICH SHOP

Candy

Cold Drinks

School Supplies

Short Orders

MEET YOUR FRIENDS AT KING'S

See AMERICA'S MOST BEAUTIFUL UNDERWATER GARDENS from Twenty Passenger, Glass-Bottom Boats at SPRINGLAKE in San Marcos.

EVERY DAY FROM SUN-UP TO SUN-DOWN

THE SAN MARCOS RECORD HAS GROWN IN SERVICE THROUGH THE YEARS

The Record has maintained it's leadership in Central Texas in the field of weekly journalism for more than 25 years. It has tried to keep pace with the growth and expanded services of Southwest Texas State College and with other progressive institutions, believing that the newspaper, like the college, is an instrument through which the general culture and well-being of a people may be encouraged. The Record has, through these years, been privileged to work with faculty and students in the production of The College STAR; it has had the opportunity, also, to chronicle the progress and achievements of the College in it's service to a large element of the people who live within its influence.

THE SAN MARCOS RECORD

T. A. Buckner's Sons, Publishers

THE LEADING WEEKLY NEWSPAPER IN SOUTH-CENTRAL TEXAS

W. H. TINER, INSURANCE

Cape Bldg. San Marcos, Texas

How Well We Serve Our Patrons Today
Will Determine How Many We Can
Expect to Serve Tomorrow

William's Flower Shop

FLOWERS
FOR
EVERY OCCASION

South Side of Square — ALL HOURS Ph.-326

Jacob Schmidt & Son

New Braunfels, Texas

DRY GOODS

"Best Wishes To All The Students Of Southwest Texas State"

NEW BRAUNFELS — WEST OF CIRCLE

CURRICULAR and

EXTRA CURRICULAR

CAMPUS CO-EDS

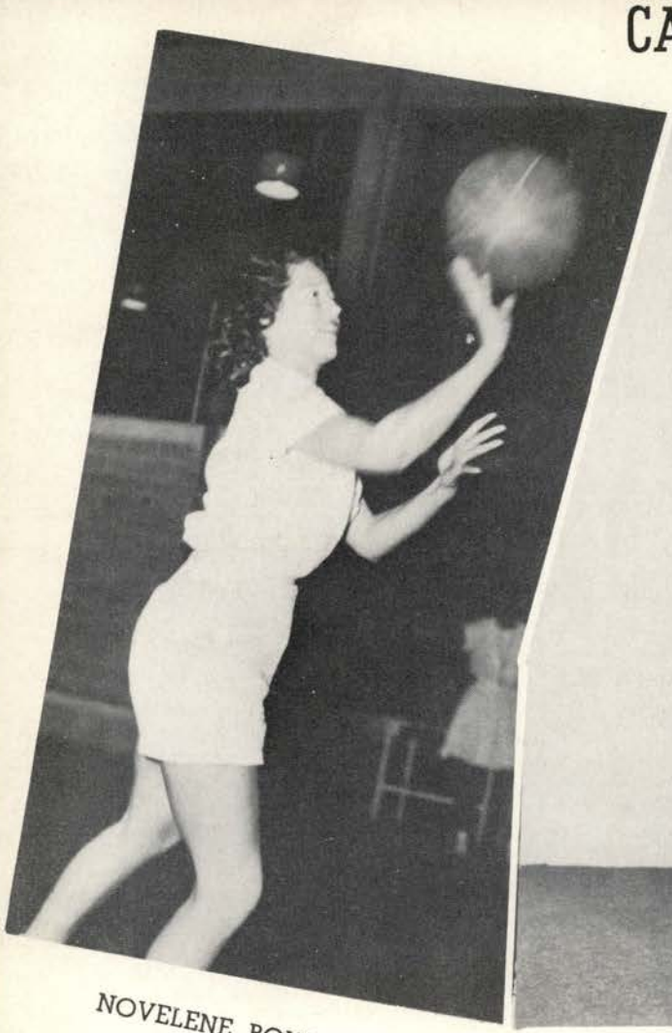

NOVELENE BONE

ESTER LEA CAPERTON

JOY SYNOGROUND

LEATRICE GARRISON

MICKI MECKLE

MABEL HALL

STUDENT DIRECTORY

Abraham, Helen Lee, San Antonio, Texas
Acheson, Virginia Ann, Tampa, Florida
Adams, Flora Ann, Medina, Texas
Adams, Frances, Ralls, Texas
Adams, Jesse, Woodsboro, Texas
Adams, Joyce, San Marcos, Texas
Adams, Lucille (Mrs.), Woodsboro, Texas
Adams, Earline, McMahan, Texas
Adams, Odelle (Mrs.), Smithville, Texas
Adams, Samuel Frank, Yancey, Texas
Adams, Vahn, Johnson City, Texas
Adcock, Jennings, Sutherland Springs, Texas
Adkison, Ira W. Kyle, Texas
Adkison, Preston S., Kyle, Texas
Adrean, Mary Lou, Brownsville, Texas
Agan, Elnora, Reagan, Texas
Akin, William Carrol, San Marcos, Texas
Akins, Ray, Brady, Texas
Akins, Virginia Schultz, New Baden, Texas
Albers, Mary Alice, Lyford, Texas
Albert, Janice, Baytown, Texas
Albrecht, Dorothy, Kerrville, Texas
Albrecht, Joy, Eagle Lake, Texas
Alderson, L. D., Lampasas, Texas
Alexander, Jane, Uvalde, Texas
Alexander, Lewis Edward, Uvalde, Texas
Alexander, Mary E. (Mrs.), Yoakum, Texas
Alexander, Seleta, San Marcos, Texas
Allen, Billy, Lytle, Texas
Allen, Bob, San Marcos, Texas
Allen, Jayne, Bastrop, Texas
Allen, Mary Pearl, El Campo, Texas
Allen, Myrl Stewart, Bertram, Texas
Allen, Nancy Louise, Weslaco, Texas
Allen, Stanley W., San Antonio, Texas
Allison, Alan, Mabank, Texas
Allison, Danna, Taylor, Texas
Allison, Don Craft, Kempner, Texas
Aloup, Quanah Lea, San Antonio, Texas
Altenhoff, Darvin, Hamilton, Texas
Altenhoff, Marvin, Hamilton, Texas
Altenhoff, Sarah, Hamilton, Texas
Althaus, Fannie Loe, Fredericksburg, Texas
Amezcua, Homero, Villa Acuna, Mexico
Anderson, Frances, Austin, Texas
Anderson, Matt, San Antonio, Texas
Anderson, Roy Denton, Jr., Plant City, Florida
Ando, Louise, Carrizo Springs, Texas
Andrews, Wayne, San Marcos, Texas
Andrews, Jeane, Pharr, Texas
Andrews, Marvin, St. Louis, Missouri
Angermiller, Minor, Sabinal, Texas
Angermiller, William J., Sabinal, Texas
Anglin, Susie, Smiley, Texas
Aoveille, H. L., Kennedy, Texas
Appelt, Charlene, Hallettsville, Texas
Appling, Minnie F., Prairie Lea, Texas
Armstrong, J. F., Cleburne, Texas
Arnold, Eleanor, San Marcos, Texas
Arnold, William James, Pawnee, Texas
Ashberry, Ellen, San Marcos, Texas
Ashorn, Riley, New Ulm, Texas
Atchison, Billy C., Marble Falls, Texas
Atchley, Patricia Anne, Laredo, Texas
Atkins, Claude, Blanco, Texas
Atkins, Leslie, Wharton, Texas
Aubrey, Richard, San Marcos, Texas
Ayars, Frankie Bernice, La Marque, Texas
Baass, Mary Charles, Victoria, Texas
Baetge, Martha Jo, New Braunfels, Texas
Bailes, William W., Austin, Texas
Bailey, Augusta, San Antonio, Texas
Bailey, Mrs. Doris, San Marcos, Texas
Bain, Eva Lois, Kenedy, Texas
Baker, Audrey, Lampasas, Texas
Baker, Autry, Lampasas, Texas
Baker, Barbara, Prairie Lea, Texas
Baker, Carlos B., McMahan, Texas
Baker, Earl W., Sutherland Springs, Texas
Baker, James Allen, Luling, Texas
Baker, Lottie Lee, San Marcos, Texas
Baker, Mary Martha, Gonzales, Texas
Baker, Mrs. Olga S., Gonzales, Texas
Baker, Patricia, Kingsbury, Texas
Baker, Ronald, Prarie Lea, Texas
Baker, Viviane, Wimberly, Texas
Balagia, Charles Bob, Austin, Texas
Balceszak, Lige E., San Antonio, Texas
Baldock, LaRue, San Antonio, Texas
Baldwin, Clydene, La Vernia, Texas
Baldwin, E. Allan, San Marcos, Texas
Baldwin, Johnny, Corpus Christi, Texas
Ball, Fred, Jr., Crystal City, Texas
Bane, Mrs. Lelia, San Marcos, Texas
Banister, DeLona, San Antonio, Texas
Banister, James, Lockhart, Texas
Barber, Leon, Jr., Cherokee, Texas
Barnard, Lenora, Tuleta, Texas
Barnard, Nelwyn, Tuleta, Texas
Barnes, Earl, Twin Falls, Idaho
Barnett, Dewey, Weslaco, Texas
Barnett, Edwin, Weslaco, Texas
Barre, Chester, Yoakum, Texas
Barrett, Doris, Brenham, Texas
Bartholomew, James R., San Marcos, Texas
Bartley, Elizabeth Ann, Taylor, Texas
Bartley, Ruby Ruth, Taylor Texas
Barton, Barbara, Buda, Texas
Barton, Bruce, Kempner, Texas
Barton, Charles Grady, Georgetown, Texas
Barton, Robert Clark, Jr., Buda, Texas
Basse, Mary Frances, San Antonio, Texas
Batey, Andy, Dewville, Texas
Batey, Olivia Jane, Seguin, Texas
Bauer, Mary Louise, Gonzales, Texas
Bauerschlag, Henry Fred, San Marcos, Texas
Bauerschlag, Marguerite, San Marcos, Texas
Bauerschlag, Marilyn, San Marcos, Texas
Baxter, James M., Batesville, Texas
Beaird, Jimmy, Somerville, Texas
Beall, B. T., Jr., Hamilton, Texas
Beasley, Edward, Crystal City, Texas
Beasley, Jack, Marlin, Texas
Beaty, Bobby, Kingsbury, Texas
Beckendorf, Charles, Jr., Mathis, Texas
Bedner, Joyce, Shiner, Texas
Behrens, Weldon, LaGrange, Texas
Behymer, Dolores, Baytown, Texas
Bell, Charles, Houston, Texas
Bell, Marguerite, San Marcos, Texas
Bell, Patricia, Kyle, Texas
Bell, Raetta, Stevensville, Montana
Belt, Peggy Nell, Mathis, Texas
Belzons, Dolores, San Antonio, Texas
Benedict, Ann, San Antonio, Texas
Bennett, Zantha, Smithville, Texas
Bennight, Mary Jo, Bastrop, Texas
Benson, Charles Albert, New Braunfels, Texas
Berchelmann, Stephen, San Antonio, Texas
Berger, Albertine, San Antonio, Texas
Berger, Jack M., San Marcos, Texas
Bernheim, Nicole, La Baule, France
Berry, Alton, Lampasas, Texas
Berry, Hugh Lawrence, Monroe City, Texas
Besch, Emerson L., Cibolo, Texas
Bethke, Ernest O., Jr., San Marcos, Texas
Bethke, Lela Mae, San Marcos, Texas
Biddie, Ernestine, San Marcos, Texas
Biediger, Vera B., San Antonio, Texas
Briggers, Hubert M., San Antonio, Texas
Billings, Norma Jean, Nixon, Texas
Billnitzer, Theodore, Seguin, Texas
Bingham, Harvey, San Marcos, Texas
Bird, Joe, San Antonio, Texas
Bird, Kenneth, Gonzales, Texas
Black, Mrs. Jewel C., Temple, Texas
Blackburn, Betty Lou, Donna, Texas
Blair, Mary Sue, San Marcos, Texas
Blakemore, Mrs. Ethel, Victoria, Texas
Blakeney, Lorenz Lane, Karnes City, Texas
Bland, Freddye Beth, Orangefield, Texas
Bless, Franklyn, Hondo, Texas
Blessington, Clem, Altair, Texas
Blamstedt, Curtis, Kenedy, Texas
Bloamquist, Bobbie Dean, Odem, Texas
Bludau, William, Coy City, Texas
Blue, A. D., Lytle, Texas
Blumberg, Robert, Seguin, Texas
Boatright, Joe Ed, Midland, Texas
Boddeker, Julia Ann, Houston, Texas
Bodemann, Mrs. Aileen S., Lockhart, Texas
Boehm, Allene, Placedo, Texas
Boemer, Alfred, Beeville, Texas
Bond, Alan Neil, Ropesville, Texas
Bone, Noveleene, Stockdale, Texas
Boney, Delbert D., Ranger, Texas
Boney, Gene C., Ranger, Texas
Boring, Holland, Lockhart, Texas
Boubel, Gladys Sue, Eagle Pass, Texas
Boucher, Howard, San Marcos, Texas
Bouligny, J. E., El Campo, Texas
Boulin, Patsy, San Marcos, Texas
Boultinghouse, Jimmie, Kempner, Texas
Bowden, Robert W., San Marcos, Texas
Bowers, Helen, Palacios, Texas
Bond, Sara Fiske, Lockhart, Texas
Boysen, Bernice, Houston, Texas
Boysen, Elsie, Houston, Texas
Bracken, Annie Bell, Inez, Texas
Bradley, Mrs. Hattie K., Gonzales, Texas
Bradley, Judith W., Buda, Texas
Bradley, William Walker, Buda, Texas
Brand, Bernice, San Antonio, Texas
Brandenburg, William, Fredericksburg, Texas
Brantley, John David, San Antonio, Texas
Brauner, Frank Jr., San Marcos, Texas
Brauner, Marilyn, San Antonio, Texas
Brawner, Bette, Seguin, Texas
Brawner, Eugene Harold, Seguin, Texas
Brentz, Quentin A., Moss Point, Mississippi
Bretzke, Jeanete, Geronimo, Texas
Bretzke, Samuel C. Jr., New Braunfels, Texas
Bridendall, Howardene, Quanah, Texas
Bridendall, Ruby Jo, Quanah, Texas
Brigham, Patricia Ann, Houston, Texas
Brittain, Mrs. Ruby D., Belton, Texas
Brock, Bobby, Luling, Texas
Brodbeck, La Verne, New Braunfels. Texas
Brooks, Emeley, Rosenberg, Texas
Brooks, Janet Frances, San Antonio, Texas
Brooks, Loraine, Kenedy, Texas
Brotherton, James, Del Rio, Texas
Broussard, Barbara, Luling, Texas
Brown, Barbara Ann, Lufkin, Texas
Brown, Betty Jane, Mathis, Texas
Brown, Betty Jo, San Antonio, Texas
Brown, Betty Sue, Gulf, Texas
Brown, Carolyn Ivey, Weslaco, Texas
Brown, Harold, Brady, Texas
Brown, Monte, Austin, Texas
Brown, Emmett E., Three Rivers, Texas
Brown, Evelyn Key, Yoakum, Texas
Brown, Gaynelle, Hallettsville, Texas
Brown, George, Pharr, Texas
Brown, O. V. Jr., Beeville, Texas
Brown, Robert H., Runge, Texas
Brown, T. A., Gorman, Texas
Brown, Vinta Faye, Beeville, Texas
Browne, Murray, Waco, Texas
Bryant, Mrs. Aline, Gonzales, Texas
Bryant, Franette, Ketchikan, Alaska
Brymer, Bufford, Corpus Christi, Texas
Buch, Leslie Robert, New Braunfels, Texas
Buckingham, Sue Bettie, Robstown, Texas
Buehring, Effie W., Yoakum, Texas
Buell, Annabel, Pilot Point, Texas
Buffington, Relta Mae, Chriesman, Texas
Buffington, Roy L., Chriesman, Texas
Bunch, Billie, Austin, Texas
Burke, Paul, Davilla, Texas
Burkholder, Dennis Lee, San Antonio, Texas
Burleaon, Emmak, Lockhart, Texas
Burlingame, George, Brownsville, Texas
Burnett, Kathleen Ann, San Marcos, Texas
Burns, Gloria, Smithville, Texas
Burrow, Mrs. Ruth, San Antonio, Texas
Burrows, Douglas Sherman, Cibolo, Texas
Burrus, Lucy May, Mountain Home, Texas
Burt, Emma King, San Antonio, Texas
Bushnell, Vivian Virginia, Beasley, Texas
Bulter, John, Houston, Texas
Bulter, Virginia, Pettus, Texas
Buxton, Alfred George, San Antonio, Texas
Buxton, Mrs. Elsie A., San Antonio, Texas
Cadenhead, Velda Ellis, Prarie Lea, Texas
Cagle, Richard H., Bartlett, Texas
Calale, Richard John, Cortland, New York
Caldwell, Allen Ray, Newgulf, Texas
Caldwell, Joseph Clinton, Marquez, Texas
Callihan, Luceili B., San Marcos, Texas
Cameron, Sue Allen, San Antonio, Texas
Campbell, Betty Lou, San Antonio, Texas
Campbell, Jean, Edinburg, Texas
Campbell, Joe M., Kenedy, Texas
Campbell, Pauline Marie, Corpus Christi, Texas
Campos, Otila, Los Saenz, Texas
Canales, Trinedad Lara, Maxwell, Texas
Canfield, Lola, Floresville, Texas
Caperton, Ester Lea, Lockhart, Texas
Cardwell, Carl, Kerrville, Texas
Carhart, James E., San Marcos, Texas
Carleton, Colmar Morris, Lolita, Texas
Carlisle, Roy, San Marcos, Texas
Carlson, Ernest Richard, Edinburg, Texas
Carlton, Betty San Marcos, Texas
Carman, Frank, San Marcos, Texas
Carillo, Felipe D., Pettus, Texas
Carson, Otis, San Marcos, Texas
Carson, T. R., Jr., Briggs, Texas
Carter, John Roy, Christine, Texas
Carter, Mary Nell, Caldwell, Texas
Carter, Patsy Marie, Houston, Texas
Casal, Emma Jean, Uvalde, Texas
Cascio, Anthony M., San Marcos, Texas
Case, Kathryn, Thorndale, Texas
Cass, Eloise, San Marcos, Texas
Cassiano, Richard, San Antonio, Texas
Cater, Dorothy, Temple, Texas
Cavender, R. M., Uvalde, Texas

Cecil, Billie Joe, Tyler, Texas
Chaffin, Susie Mae, Nixon, Texas
Chambers, Robert G., San Antonio, Texas
Chambers, Robert H., Seguin, Texas
Chambliss, Gene, Premont, Texas
Chambliss, Norman Buford, Premont, Texas
Champion, Zanty Lynn, San Marcos, Texas
Cherico, Martha, Austin, Texas
Chesnut, Jack, Llano, Texas
Chew, Margaret Kathryn, Sealy, Texas
Cheyney, Trent, San Antonio, Texas
Chibber, Baldlev S., Mo Shi, India
Childress, Horace W., South Plains, Texas
Choate, Essie Raye, Harlingen, Texas
Chriojka, Mary Ann, Jourdanton, Texas
Churchill, W. Joe, Three Rivers, Texas
Churchwell, James E., Lockhart, Texas
Ciochetti, Edmund H., San Marcos, Texas
Cisneros, Consuelo, Beeville, Texas
Citzler, LaVerne, Schulenburg, Texas
Clardy, Louis Kay, Corpus Christi, Texas
Clarida, Wilma Lee, Sebastian, Texas
Clark, Mrs. Bessie Mae, Yoakum, Texas
Clark, Billie B., San Gabriel, Texas
Clark, Mrs. Carrie, Falls City, Texas
Clark, Daisy Lu, Bandera, Texas
Clark, Fritzie E., San Antonio, Texas
Clark, Mrs. Gussie, Lockhart, Texas
Clark, Harriett, San Antonio, Texas
Clark, Laranie Anne, Lockhart, Texas
Clark, Ray, Caldwell, Texas
Clark, Roy T., Jr., Lockhart, Texas
Clawson, Gayle, Flat, Texas
Clayton, Charles, San Marcos, Texas
Cleckler, Glen, Weslaco, Texas
Cleveland, Josephine, Lockhart, Texas
Clossick, William H., San Marcos, Texas
Clute, Mildred, Marquez, Texas
Cockrell, Florene M., San Antonio, Texas
Cody, William Rheiner, San Antonio, Texas
Coffman, John, San Marcos, Texas
Cogburn, Raymond, Clifton, Texas
Cole, Guy B., Boerne, Texas
Cole, Mrs. Inez, Lake Jackson, Texas
Cole, Jo Ann, Bertram, Texas
Cole, Lois Helen, New Braunfels, Texas
Coleman, Shirley, San Antonio, Texas
Coles, Don W., Austin, Texas
Colgin, Charles K., Kyle, Texas
Cone, Barbara Lucille, Edinburg, Texas
Conn, Roy E., Blanco, Texas
Connolly, Mrs. Inez S., Austin, Texas
Connor, Aikin Orange, San Antonio, Texas
Conway, Pat, Elgin, Texas
Cook, James H., Nixon, Texas
Cook, Raymond, West, Texas
Copeland, Reginald, Daisetta, Texas
Corbell, Ernestine, Bastrop, Texas
Corgey, Billie, Goliad, Texas
Corley, Melvin, Austin, Texas
Corn, Darwin, New Baden, Texas
Coulter, Ernest, Houston, Texas
Couser, Gene, San Marcos, Texas
Cowan, Elizabeth, San Marcos, Texas
Cowan, John J., San Marcos, Texas
Coward, Hazel, Charlotte, Texas
Cox, Ira Johnson, Johnson City, Texas
Cox, Bettie, San Antonio, Texas
Cox, William E., Lockhart, Texas
Cox, W. J., Johnson City, Texas
Cozart, Henry Gene, San Marcos, Texas
Crenshaw, James, Leakey, Texas
Crenshaw, Maxine, Mathis, Texas
Crook, Lizzie R., Martindale, Texas
Cross, Kenneth, Bishop, Texas
Crosswhite, Sylvia Joyce, Kerrville, Texas
Crowe, Bobby, Luling, Texas
Crozier, Robert, San Antonio, Texas
Cryer, Barbara Irene, Jourdanton, Texas
Cude, Helen, San Marcos, Texas
Cummins, Linna Jean, Uvalde, Texas
Cunningham, James, San Antonio, Texas
Curbo, Jeff B., Weslaco, Texas
Curlee, Mathan, M. Jr., Temple, Texas
Curnutte, Mary Sue, San Antonio, Texas
Curry, Rita, Belton, Texas
Curtis, Irma Deane, Jourdanton, Texas
Cutshall, Leila Eugenia, Breckenridge, Texas
Czimskey, Monroe Leon, Elgin, Texas
Dahlberg, Elmer, San Marcos, Texas
Dahlberg, Jo, Uvalde, Texas
Damerau, Mrs. Ruby, Lockhart, Texas
Damron, Sibyl, Blanket, Texas
Daniels, Harold, Baytown, Texas
Dannelley, Patricia, Elgin, Texas
Dannelly, Thomas Edward, Lockhart, Texas
Davidson, Mrs. J. M., Carrizo Springs, Texas
Davidson, James M., Carrizo Springs, Texas
Davis, Alvis F., Austin, Texas
Davis, Bertran, Gaterville, Texas
Davis, Bill, Elgin, Texas
Davis, Charles, Austin, Texas
Davis, Estelle, Luling, Texas
Davis, Eugene, Twin Falls, Idaho
Davis, Frances Faye, Uvalde, Texas
Davis, Frank, Luling, Texas
Davis, Harry, Elgin, Texas
Davis, James W., Austin, Texas
Davis, Mrs. Margaret Lena, Junction, Texas
Davis, Marjorie, La Pryor, Texas
Davis, Mrs. Merle B., Yoakum, Texas
Davis, Samuel A., Acme, Texas
Davison, Jimmy Graham, Smithville, Texas
Day, Mildred, San Marcos, Texas
Deal, Frances, Waller, Texas
Dean, Jimmy, Camp Wood, Texas
Dearen, Frankie, Colorado City, Texas
Dearing, Gloria, Houston, Texas
Deats, Wardlie, Llano, Texas
Decker, Mrs. Jacqueline, San Marcos, Texas
DeBerry, Dorothy, Gonzales, Texas
deClermont, Sybil, Barcelona, Venezuela
Dedeke, Walter, San Marcos, Texas
Dees, W. C., San Marcos, Texas
DeFoor, Clydene, El Campo, Texaos
DeFoor, Margaret, El Campo, Texas
Dendy, Martha, Houston, Texas
Dennington, Lowren Gene, Parma, Missouri
Denson, Mary Lou, Poteet, Texas
Denton, Mary Sue, Axtell, Texas
Derrick, Leland Eugene Jr., San Marcos, Texas
Desmuke, Elma Crouch, Poteet, Texas
Dervage, Mary Ruth, Fulton, Texas
Dessens, Billy Earle, Bockdale, Texas
Dettmann, Dorothy Selma, Stockdale, Texas
DeVassie, Harry, New Braunfels, Texas
Deviney, Mary Ester, Prairie Lea, Texas
Deviney, Robert, Martindale, Texas
Dibrell, Raymond A., Weslaco, Texas
Dick, Edward, Galveston, Texas
Dickens, Jimmie D., Kyle, Texas
Dickey, Billie Jean, New Braunfels, Texas
Dietert, Margaret, New Braunfels, Texas
Dietz, Elgin, San Marcos, Texas
Dillishaw, Joyce, La Feria, Texas
Dillon, Mary Ann, Buda, Texas
Dirks, Donald, Tuleta, Texas
Dirks, Robert, Tuleta, Texas
Dix, Patricia, San Marcos, Texvas
Dixon, Bobbie Dale, San Antonio, Texas
Dixon, Marvin Claude, Rockdale, Texas
Dockall, Lila, Rockdale, Texas
Dodgen, Elizabeth, Blanco, Texas
Dodyns, Pat, San Juan, Texas
Dollar, Marlene, Woodward, Texas
Donaldson, John E., Flat, Texas
Donnelly, Marguerite Mudd, Yoakum, Texas
Donalson, Maomi King, San Marcos, Texas
Donop, Carleton, Mason, Texas
Donovan, James, Austin, Texas
Dornberger, Werner William, Austin, Texas
Dorrington, Jesse Albert, San Marcos, Texas
Dotson, Evelyn, San Marcos, Texas
Douglass, Martha Ruth, Charlotte, Texas
Dow, Frank R., Robstown, Texas
Dozier, Eddie M., Lockhart, Texas
Dozier, Roland, Lockhart, Texas
Drake, Charles F., George West, Texas
Drawe, Billy, Mercedes, Texas
Driscoll, Elizabeth, Laredo, Texas
Driskell, Wyatt, San Antonio, Texas
Dromgoole, William O., Kennedy, Texas
Drozd, Bobbie Joe Daniels, Fentress, Texas
Drozd, Gilbert G., Hallettsville, Texas
Dry, Donald Eugene, San Marcos, Texas
DuBois, Charles D., Pearsall, Texas
DuBois, Francis S., San Marcos, Texas
DuBois, Victor George Jr., San Marcos, Texas
Dugger, Mrs. Jamie T., San Antonio, Texas
Dullye, Lucille H., Shiner, Texas
Dullye, Victor, Shiner, Texas
Dunham, G. Lester, Kingsbury, Texas
Dunham, Mrs. G. L., Kingsbury, Texas
Dunlap, William C., San Marcos, Texas
Dwyer, Jack, Seguin, Texas
Dwyer, Willard, Twin Falls, Idaho
Dycus, Ludelia, San Marcos, Texas
Dykes, Betty, LaGrange, Texas
Eakle, Bety Brooke, San Marcos, Texas
Early, John E., Prairie Lea, Texas
Easley, Billie Lu, San Antonio, Texas
Easley, Jimmie Sue, San Antonio, Texas
Ebert, Lucille, Schertz, Texas
Eccles, Suzanne, Weslaco, Texas
Eckert, Oranella, Clifton, Texas
Edge, Carroll, Spicewood, Texas
Edmonds, Christine, Gause, Texas
Edmondson, Larry Burk, Thorndale, Texas
Edwards, Arthur, Kennedy, Texas
Edwards, Arthur I. Jr., Burkett, Texas
Edwards, Florine, Iago, Texas
Edwards, Mary Nell, Wetmore, Texas
Edwards, Ruth Ann, Bellaire, Texas
Edwards, Travis, Austin, Texas
Edwards, William Henry, La Pryor, Texas
Egger, William Burnett, Wimberley, Texas
Eichman, Alvin L., Pleasanton, Texas
Eickenroht, Ralph Alvin, Seguin, Texas
Eiland, Charles, Lockhart, Texas
Eisell, Max J. Jr., Houston, Texas
Elam, George Ann, Staples, Texas
Elam, Joy Marie, Staples, Texas
Elder, Dorothy, West Columbia, Texas
Elizondo, Refugio, Pearsall, Texas
Ellington, Charles Wiley, Alvin, Texas
Elliott, Bob D., Lampasas, Texas
Elliott, Dale, Hext, Texas
Elliott, Darlene, Kenedy, Texas
Elliot, Douglas Wayne, Kenedy, Texas
Elliott, Norman, San Marcos, Texas
Ellis, Betty, Brady, Texas
Ellis, Hazel Pamela, San Antonio, Texas
Ellison, Gordon F., San Antonio, Texas
Ellsworth, F. Leslie, San Antonio, Texas
Elolf, Galen Ray, San Antonio, Texas
Elser, Roger P., San Antonio, Texas
Engeling, Augusta, Needville, Texas
Engguist, Tommy, Austin, Texas
Erben, Alfred R., New Braunfels, Texas
Ermio, LeRoy, Austin, Texas
Espensen, John Albert, McAllen, Texas
Esse, Bernice, Campbellton, Texas
Etheridge, Alta Faye, College Station, Texas
Etzel, Esther E., Victoria, Texas
Euton, Elton Earl, Refugio, Texas
Evans, Beulah K., Medina, Texas
Evans, Carmen F., San Antonio, Texas
Evans, Eutah Carroll, Medina, Texas
Evans, Larry, Yancey, Texas
Evans, Thomas G., Evanston, Illinois
Ewing, Mrs. Edina W., Floresville, Texas
Ewing, Margaret Leona, Floresville, Texas
Ezzell, Mrs. Fleta Mae, Poth, Texas
Falke, Joyce, Weimer, Texas
Farber, Walter E. Jr., McDade, Texas
Fariss, Betty Parr, San Antonio, Texas
Farris, Bill, Llano, Texas
Farris, Curtis, Cowboy, Texas
Farris, Joe, Carrizo Springs, Texas
Farris, Edward, San Antonio, Texas
Faulks, Georgia Dell, Vanderbilt, Texas
Fauver, James A., San Antonio, Texas
Fawcett, Mrs. Wilma, Johnson City, Texas
Featherstone, John H., Chilton, Texas
Fehrenkamp, Bernadine, Columbus, Texas
Feist, Owen W., Seguin, Texas
Felger, Ray Val, New Braunfels, Texas
Feltner, Fred, San Marcos, Texas
Feltz, Janice, San Antonio, Texas
Ferguson, Janet, Corpus Christi, Texas
Ferlet, B. Anatole, Devine, Texas
Ferlet, Lorraine R., Devine, Texas
Fertsch, Rae, San Antonio, Texas
Fey, Lucille, San Antonio, Texas
Fielder, Jimmy L., San Antonio, Texas
Fine, Edward, Dripping Springs, Texas
Fink, Allan, Gonzales, Texas
Fink, Annette, Cost, Texas
Finley, Jack M., Carthage, Texas
Finney, Madge, San Antonio, Texas
Finnie, Herb, San Marcos, Texas
Fischer, Elva Rae, New Braunfels, Texas
Fisher, Millie, Falfurrias, Texas
Fisher, Rebecca Jo, Elgin, Texas
Fizer, Mrs. Blanche, San Marcos, Texas
Flach, Alfred E., Comfort, Texas
Flach, Daisy Anna, Comfort, Texas
Flake, Jessie, Cleburn, Texas
Flatt Wyverne, Meridian, Texas
Fleming, Billie Gene, Llano, Texas
Fletcher, Louise, Austin, Texas
Floyd, John C., Gonzales, Texas
Fohn, Charles, Hondo, Texas
Ford, Ann, Liberty Hill, Texas
Ford, Mrs. Katherine, San Marcos, Texas
Ford, Wallace, Pleasanton, Texas
Foreman, Robert, San Marcos, Texas
Forester, L. C., Prairie Lea, Texas
Forrest, James L., Corpus Christi, Texas
Fortenberry, Karen, San Antonio, Texas
Fortenberry, Mrs. Maurine, San Antonio, Texas
Fortenberry, Odron L., San Marcos, Texas
Foss, Clarence, Johnson City, Texas
Foster, Dorothy Jean, Rosenberg, Texas
Foster, Edna M., Vanderbilt, Texas
Foster, Erma Alice, San Marcos, Texas
Foster, Mrs. Madeline, Buda, Texas
Fouche, Mrs. Leary, San Marcos, Texas
Fowler, Eullah, Vanderbilt, Texas
Franklin, June, Wimberley, Texas
Franklin, Mallory Jo, Marble Falls, Texas
Frankum, Margaret Sue, Glen Flora, Texas
Frazier, Jack, San Marcos, Texas
Freels, Ray, Thrall, Texas
Frazier, James H., Austin, Texas
French, Ina Ruth, Fentress, Texas
Frerkins, Patrick Henry, Seguin, Texas
Frisbie, Lucille H., San Antonio, Texas
Frost, Carol Alfred, Raymondville, Texas

Frost, Peggy Bonner, Kerrville, Texas
Fuchs, John F., New Braunfels, Texas
Gage, Doreen, San Marcos, Texas
Gage, Maureen, San Marcos, Texas
Gainey, Mary Lou, Lockhart, Texas
Galbreath, Val, Houston, Texas
Galloway, Clifton Earl, Galveston, Texas
Gambreli, Nora, Lockhart, Texas
Gandre, James, Cost, Texas
Gant, Mrs. Thomas, Martindale, Texas
Garcia, Carmen lleana, Monterrey, Mexico
Garcia, Gilbert, Beeville, Texas
Garcia, Gonzalo, Brownsville, Texas
Garcia, Jose M., San Diego, Texas
Garcia, Lilia, Laredo, Texas
Garcia, Rosaura, C., San Marcos, Texas
Gardner, Hardie, Austin, Texas
Gardner, Marvin, Pettus, Texas
Garner, Freda, Stockdale, Texas
Garrett, Roy, Cameron, Texas
Garrison, Leatrice Maurcene, Three Rivers, Texas
Garvey, Frank Lee, Anahuac, Texas
Gary, Jack R., San Marcos, Texas
Gary, Perry Lee, Westhoff, Texas
Garza, Andrew, Floresville, Texas
Garza, Carlos G., Laredo, Texas
Garza, Cassy, Floresville, Texas
Garza, Nick E., San Antonio, Texas
Gault, Billie Joyce, Round Rock, Texas
Gawry, Elsie, San Antonio, Texas
Gentry, Leslie V., San Antonio, Texas
Genty, Phillip Francis, Refugio, Texas
Gerland, Evelyn M., Caldwell, Texas
Gerlich, Dorothy E., Houston, Texas
Germer, Leonard, Maxwell, Texas
Gibson, Gailva, Burnet. Texas
Gibson, Jesse, San Antonio, Texas
Giesen, Mrs. Lenona Davis, San Marcos, Texas
Giffen, Edith, San Antonio, Texas
Gilbertson, Richard, Hammond, Indiana
Gilbreth, Buster, Smiley, Texas
Gilcrease, Lewis, Woodsboro, Texas
Gillis, James, Fentress, Texas
Glasgow, Jean, San Marcos, Texas
Glass, Eddie B. Jr., Temple, Texas
Glazener, James V., Jr., Temple, Texas
Glazener, Robert L., San Antonio, Texas
Glick, Pat Lanelle, Premont, Texas
Glover, Darleen, Nixon, Texas
Gobble, Bonnie Lou, Brownsville, Texas
Goebel, Marilyn K., Three Rivers, Texas
Goetzel, Kenneth, Poteet, Texas
Golson, James L., Burkett, Texas
Gomillion, Nelda, Lytton Springs, Texas
Gonzalez, Eleazar, Brownsville, Texas
Goodall, Bill, Roosevelt, Texas
Gorden, Leon, Stockdale, Texas
Gordon, Bobby, Hunter, Texas
Gordon, Geraldine, Pharr, Texas
Gorrell, Gordon, Kerrville, Texas
Gottschalt, Mai, Weeshtche, Texas
Gotwald, Norwood H. Jr., Harwood, Texas
Gould, Elbert, Sabinal, Texas
Graham, Marie H., San Antonio, Texas
Greebon, D. Keith, Blanco, Texas
Gravenor, Mattie Jean, Henly, Texas
Green, Mollie, Yoakum, Texas
Greer, Jack D., Burnet, Texas
Gregg, Mary Louella, Kingsbury, Texas
Gregory, Robert, Big Wells, Texas
Grice, Garland F., Luling, Texas
Grier, Marilyn, San Marcos, Texas
Griffin, Billie Addison, Bastrop, Texas
Griffin, Billy, Weslaco, Texas
Griffin, Dennis W., Harlingen, Texas
Griffin, George M., Elgin, Texas
Griffith, Ray, Luling, Texas
Grisham, Jame, San Marcos, Texas
Gros, Gevendalya, Kyle, Texas
Grote, Helen M., Fredericksburg Texas
Grote, Walton, Mason, Texas
Groves, Phyllis Rhea, Sao Paulo, Brazil
Guerrero, Alfred Jr., San Marcos, Texas
Guerrero, Dora, San Marcos, Texas
Guerrero, Nelda Jean, San Marcos, Texas
Guess, Ben R., Weslaco, Texas
Haby, Ernen, Vanderpool, Texas
Haby, Gracia Belle, Uvalde, Texas
Hagemann, Edward, Pettus, Texas
Haines, Andrew, Mason, Texas
Hale, Jesse Scott, San Antonio, Texas
Hall, Bobby, San Marcos, Texas
Hall, John, Edinburg, Texas
Hall, Julian, Austin, Texas
Hall, Mabel, San Marcos, Texas
Hall, Mortimer, San Marcos, Texas
Hall, Wm. Charles, Luling, Texas
Hallmark, Lillian, Martindale, Texas
Halsey, Hurley H. Jr., Luling, Texas
Hamilton, Wilton Homer Jr., San Marcos, Texas
Hamlett, James R., Pleasanton, Texas
Hanacek, Laddie, Schulenburg, Texas
Hanagriff, John Jr., Houston, Texas
Hanak, Mark, Hallettsville, Texas
Hancock, Russell, Waelder, Texas
Hannan, Charles, Taylor, Texas
Hardin, Cullen, San Antonio, Texas
Hardt, Lloyd, Hondo, Texas
Hardy, John W., Karnes City, Texas
Harmon, Alonzo R., Kingsville, Texas
Harmon, Patricia, New Braunfels, Texas
Harper, Mrs. Florence, Kerrville, Texas
Harper, Gloria Elaine, Marlin, Texas
Harr, Charles Darwin, Cotulla, Texas
Harr, Lee, Cotulla, Texas
Harrol, Myrtle, Smiley, Texas
Harrell, Barbara Ruth, Gatesville, Texas
Harrigan, John T., Taylor, Texas
Harris, Bernardene, George West, Texas
Harris, Claude B. Jr., San Marcos, Texas
Harris, Ernest Wayne, Burket, Texas
Harris, Gay, Wimberley, Texas
Harris, Herselle, Dale, Texas
Harris, Joe, Rockdale, Texas
Harris, Lou Beth, San Antonio, Texas
Harris, Robert E., Lockhart, Texas
Harris, Sarah A., Mineral, Texas
Harrison, H. Hargus, Leming, Texas
Harrison, Joyce, San Marcos, Texas
Haskins, Carrie, Poteet, Texas
Hatcher, Gilbert, North Little Rock, Arkansas
Hatcherr, James R., Holland, Texas
Hatchett, Jim, Baird, Texas
Hathaway, Mary Ann, San Marcos, Texas
Hauch, Mrs. Angela, San Antonio, Texas
Havemann, Ellen, Orange Grove, Texas
Havlik, Annie, Hallettsville, Texas
Hawkins, Joe, Cameron, Texas
Hayden, Jimmy, Rockport, Texas
Haynes, Helen Raye, San Marcos, Texas
Hays, Barbara Lorraine, Prairie Lea, Texas
Hearn, Claude A. Jr., Austin, Texas
Hearn, Leslie G., Austin, Texas
Hearn, Mildred Damron, San Antonio, Texas
Heath, Martha, Natalia, Texas
Hedicke, Tlse, Weilburg, Germany
Heizer, James Howard, New Braunfels, Texas
Hejtmancik, Lloyd, Caldwell, Texas
Helge, Martin E., Brady, Texas
Helloms, Jess S., Dale, Texas
Hemby, Sammie Gerald, Kenedy, Texas
Henderson, Carolyn, Uvalde, Texas
Henderson, John, Sabinal, Texas
Henderson, Wesley Gordon, San Antonio, Texas
Hendricks, Dorothy, Thorndale, Texas
Hendricks, Juanita, Thorndale, Texas
Henna, Joe, Round Rock, Texas
Henniger, Doris, Lometa, Texas
Henry, Folda Wilson, San Antonio, Texas
Henry, Jack R., Pasadena, Texas
Hensley, John, Tuleta, Texas
Hinsley, June Marie, Yoakum, Texas
Hering, Joylene, Mart, Texas
Hernandez, Felix, Brady, Texas
Hernandez, Joe Angel, Laredo, Texas
Hernandez, Thomas, Brady, Texas
Herridge, Jim William, Austin, Texas
Herrington, Jacky, San Marcos, Texas
Herrington, LaNelle, San Marcos, Texas
Hetrick, James, Nazareth, Pennsylvania
Hickman, Marjorie Beth, San Marcos, Texas
Higgs, Dorys, San Marcos, Texas
Hilfer, Fred E., San Marcos, Texas
Hill, Charles Duncan, Martindale, Texas
Hill, Charles W., Pleasanton, Texas
Hill, Frank, San Marcos, Texas
Hill, Doris Marilyn, San Antonio, Texas
Hill, Marvin, Kyle, Texas
Hill, Nina B., Martindale, Texas
Hillegeist, Clara Lee, Lexington, Texas
Hillhouse, Charles Eargle, Gustine, Texas
Hilshen, John M. Jr., Dallas, Texas
Hilton, George V. Jr., Hillsboro, Texas
Hinderer, Helmuth Erwin,
Guatemala City,, Guatemala
Hines, William D., San Marcos, Texas
Hinkle, George Edward, Donna, Texas
Hiezfelder, Dorene, Spring Branch, Texas
Hodges, William B., Stonewall, Texas
Hoerman, Trilby Lane, Austin, Texas
Hoerster, Royce, Mason, Texas
Hoff, Ross, Victoria, Texas
Hogan, Billy, Star, Texas
Hogue, Cora W., Fentress, Texas
Holcombe, John P., Floresville, Texas
Holley, Douglas Wayne, Rockdale, Texas
Holley, John, Rockdale, Texas
Hollingsworth, Damon, San Antonio, Texas
Hollon, Tommy Hugh, Brownsville, Texas
Holloway, Thomas G., Lake Jackson, Texas
Holmes, Mrs. Everett, Martindale, Texas
Holt, Lynn, San Marcos, Texas
Holton, Ruby, Beeville, Texas
Holub, Lillian, El Campo, Texas
Homann, Helen, Kyle, Texas
Homola, Charles S., Luling, Texas
Homola, Mrs. J., Luling, Texas
Hooper, Henry, Hutto, Texas
Hooper, Lilian, San Antonio, Texas
Hopper, Jesse L., Elgin, Texas
Hopson, Paul, San Marcos, Texas
Horlen, Lyla Fay, Willow City, Texas
Hornung, Darlene, Mason, Texas
Hortness, Darrell, Pharr, Texas
Horton, Christine, Franklin, Texas
Hough, Alma Wayen, San Marcos, Texas
Hough, Jeanne, San Marcos, Texas
Howard, Dorothy Finch, Blanco, Texas
Howard, Floyd L., Staples, Texas
Howell, Mrs. Henrietta, Victoria, Texas
Hoyer, Thomas Henry, San Marcos, Texas
Hughes, Kenneth E., Lytle, Texas
Hunt, Jack, Pleasanton, Texas
Hunter, John T., Leming, Texas
Hunziker, Doris, Houston, Texas
Hurley, Wanda, Mason, Texas
Hurt, Hensley, Dewville, Texas
Hutson, Barney, New Braunfels, Texas
Icke, Mrs. Marguerite B., Victoria, Texas
Ikels, Kenneth, New Braunfels, Texas
Isle, Gene, Sabinal, Texas
Ingrum, Sammy Lee, Corpus Christi, Texas
Insall, Azelia, Boerne, Texas
Insall, Mary Jane, Boerne, Texas
Iverson, Arnold, Belton, Texas
Ives, Ronald Ray, Ingleside, Texas
Ivicio, Clifford, Georgetown, Texas
Ivy, Van, Johnson City, Texas
Jackson, Betty Ann, San Marcos, Texas
Jackson, Mrs. Dixie, San Marcos, Texas
Jackson, Dorothy, Stockdale, Texas
Jackson, H. Franklin, LaGrange, Texas
Jackson, Jack, Medina, Texas
Jackson, Helen Lucille, Laredo, Texas
ackson, James Marcus, San Marcos, Texas
Jackson, Martha, San Marcos, Texas
Jackson, O. C., Brady, Texas
Jackson, Sarah Frances, Houston, Texas
Jacob, Loyse Emmitt, LaGrange, Texas
Jacobson, Harvey W., Round Rock, Texas
Jacoby, Dorothy D., Tuleta, Texas
James, Charlene, Lockhart, Texas
James, Glenda, Lampasas, Texas
Janacek, Edith S., Weimar, Texas
Janak, Edward, Hallettsville, Texas
Janecek, Betty, Charco, Texas
Janecek, Joe A., Sugarland, Texas
Janssen, Mildred Lee, Runge, Texas
Jay, William D., San Antonio, Texas
Jenkins, Charlene, Bryan, Texas
Jenkins, Edgardene, Bryan, Texas
Jenkins, Joyce, Rocksprings, Texas
Jennings, Lillian, Whitney, Texas
Jett, Eleanor Grace, Wharton, Texas
Jirasek, Clinton, San Marcos, Texas
Jirasek, Mrs. Margaret, Taylor, Texas
Jirasek, Milton, Taylor, Texas
Jircik, Jimmy, Rosenberg, Texas
Jistel, Milton, Cameron, Texas
Joachim, Charles Bernard, Columbia, Texas
Jobes, John, Kerrville, Texas
Johanson, Dale L., Cherokee, Texas
Johnson, Allen, Milano, Texas
Johnson, Edna, Valley Mills, Texas
Johnson, Ruth Gloria, San Marcos, Texas
Johnson, Kenneth, Borger, Texas
Johnson, Mrs. Magdalene, Gonzales, Texas
Johnson, Robert C., San Antonio, Texas
Johnson, Rubye Lee, Weslaco, Texas
Johnson, William J., San Marcos, Texas
Johnston, Frances Oleta, Buda, Texas
ohnston, Harlen, San Marcos, Texas
Johnston, Juanima, San Marcos, Texas
Johse, Henry D., Freeport, Texas
Jolley, Mattie Ray, Lockhart, Texas
Jones, Mrs. Grace Elayne, San Marcos, Texas
Jones, Horace L., San Marcos, Texas
Jones, Janice, Bryan, Texas
Jones, Mary Alice, Pecos, Texas
Jones, Richard J., Cameron, Texas
Jones, Thomas P., San Antonio, Texas
Jones, Tom, Brownwood, Texas
Jones, Zuma, Brownwood, Texas
Joost, Alice, Victoria, Texas
Jordan, Beverly, Junction, Texas
Jordan, Bobbie Jo, Grand Saline, Texas
Jordan, Henry L., Austin, Texas
Jordan, Jack, San Marcos, Texas
Jordan, Ona L., Austin, Texas
Jordan, Walter, Mason, Texas
ordan, Wilbur James, Mason, Texas
Jordan, William Edwin, Stockdale, Texas
Jordan, William R., San Marcos, Texas
Joy, Lorraine, Henly, Texas
Joyner, Patricia, Edinburg, Texas
Juergens, Ella, Taylor, Texas
Jung, Alton H., San Antonio, Texas

Jung, Paul H., Comfort, Texas
Jurecka, Lawrence (Red), San Marcos, Texas
Kahlich, Bernice, Schulenburg, Texas
Kalinowski, Frances Jane, Lott, Texas
Kanz, Virginia, New Braunfels, Texas
Kasch, Milton Edward, San Marcos, Texas
Keator, John E., New Braunfels, Texas
Keding, Dolores, Schulenburg, Texas
Keenon, James Wallace, San Marcos, Texas
Kennon, John Huie, San Marcos, Texas
Kellam, Maurice K., Martindale, Texas
Kelley, Edie, Lockhart, Texas
Kelley, Floyd Carl, Bastrop, Texas
Kelly, Patsy Ann, San Marcos, Texas
Kelley, Wilma, San Antonio, Texas
Kellner, Etta Lee, Karnes City, Texas
Kelly, Charles A., Harlingen, Texas
Kelly, Charles Lan, Kempner, Texas
Kerbel, Hattie Mae, San Antonio, Texas
Key, Martha, San Marcos, Texas
Key, Mary, San Marcos, Texas
Kieke, Clinton, Carmine, Texas
Kieke, Nelson, Burton, Texas
Killingsworth, Sylvia, Houston, Texas
Killough, Billy Arthur, Devine, Texas
Kilpatrick, Kenneth L., Lexington, Texas
King, Shelby S., Hondo, Texas
King, R. W., San Angelo, Texas
Kinney, Kay, Luling, Texas
Kinser, James, San Marcos, Texas
Kirby, Thomas Daniel, San Marcos, Texas
Kircloff, Gilbert, Seguin, Texas
Kirk, Nolan, Gause, Texas
Kirkland, Bobbie Louise, Corpus Christi, Texas
Kirkpatrick, Kirney, Lockhart, Texas
Kirksey, Vance, Lockhart, Texas
Kiser, Leona L., Falfurrias, Texas
Kitchen, Wilburn, San Marcos, Texas
Klingeman, Carl M., Buda, Texas
Klingeman, Mrs. Peggy, Buda, Texas
Knapik, Robert Joseph, Lott, Texas
Knebel, Julius Franklin, San Benito, Texas
Kneese, Allen, Fredericksburg, Texas
Knesek, Edwin J., Fayetteville, Texas
Kneten, Lorine, Alice, Texas
Knight, Robert, Austin, Texas
Knight, Ruthelyce, Brenham, Texas
Knippa, Doris, Lexington, Texas
Knudson, Knute O., Clifton, Texas
Knuppel, Arnold, Burton, Texas
Kocian, Irene J., Hallettsville, Texas
Koehler, Myron, Marion, Texas
Kolidzie, Dora Dell, Karnes City, Texas
Kolodzie, Joyce, Karnes City, Texas
Kalodzie, Sylvia, Three Rivers, Texas
Kalodzie, William J., Karnes City, Texas
Konvicka, Vernice, Schulenburg, Texas
Kethmann, Ryland B., Mason, Texas
Kowalik, Walter A., Panna Maria, Texas
Kraft, James Kenneth, Austin ,Texas
Krause, Eugene Leroy, New Braunfels, Texas
Krause, Herbert, W. B., San Antonio, Texas
Krause, Mrs. Saphrona B., Fredericksburg, Texas
Krause, Victor, Pharr, Texas
Krueger, Clyde Alfred, Taft, Texas
Kubecka, Josephine B., Victoria, Texas
Kubena, Carol, Hallettsville, Texas
Kuenstler, Frank L., San Marcos, Texas
Kuenstler, Mrs. Patricia Ruth, San Marcos, Texas
Kuhen, Iva Mae, Moulton, Texas
Kenz, Josephine, Devine, Texas
Kuretseh, Gilbert, Marlin, Texas
Kusenberger, Jean, San Antonio, Texas
Kyle, Henry E., Dime Box, Texas
Laas, Lewis Bryan, Bellville, Texas
LaBauve, Fred Brown, Edna, Texas
Lackey, Lavonne, Pharr, Texas
Lackey, Maurine, Beeville, Texas
Lackey, William Clemons Jr., Converse, Texas
Laechelin, Betty Jo, Dilley, Texas
Laforge, Paula Kae, Marble Falls, Texas
Lagrone, Donald, Temple, Texas
Lagrone, Ollie Dean, Temple, Texas
LaMarr, Rebecca, Corsicanna, Texas
Lambe, Joseph E., Brooklyn, New York
Laminach, Neil Vernon, Troy, Texas
Lancaster, Wanda Hayes, San Marcos, Texas
Landry, Janie, Luling, Texas
Landry, Patsy, Luling, Texas
Lane, Joan, Austin, Texas
Lane, Natalie, San Marcos, Texas
Lane, Robert C., San Marcos, Texas
Langley, Bonnie, Prairie Lea, Texas
Langley, Jack L., Prairie Lea, Texas
Langlotz, Franklin O., Somerville, Texas
Larsen, George, Seguin, Texas
Lassig, William G., New Braunfels, Texas
Latta, Bertha Merlene, San Antonio, Texas
Laurence, Dawn, Willow City, Texas
Lawless, Barbara Jean, Bastrop, Texas
Lawrence, Elliott Jr., San Antonio, Texas
Leath, Alta Jean, Wimberley, Texas
Lee, Jennie Mae, Lockhart, Texas
Leeper, Faye, Ringgold, Texas
Leeper, James S., Austin, Texas
Liffingwell, Rudolph, San Marcos, Texas
Lehmann, Mildrea, Johnson City, Texas
Leifeste, Harold, Gonzales, Texas
Leighton, Ester D., San Marcos, Texas
Leissner, Dot Lea, San Antonio, Texas
Lemaine, Marilyn Jean, Laredo, Texas
Lemons, Bill Garland, San Antonio, Texas
Leonard, James Ross, Johnson City, Texas
Lewis, Benny, Austin, Texas
Lewis, Frances, New Baden, Texas
Lewis, Grace Lorene, Bandera, Texas
Lewis, Gregg, Elgin, Texas
Lewis, James C., Caldwell, Texas
Lewis, Willie Mae, San Antonio, Texas
Leyendecker, James Tracey, Columbus, Texas
Light, Aileece, Smiley, Texas
Lightfoot, Fred M., San Marcos, Texas
Lighthart, Mary Alice, Brownsville, Texas
Ligon, Loraine, Johnson City, Texas
Lincoln, Dale, Twin Falls, Idaho
Liles, Ella, Carrizo Springs, Texas
Lind, Mary, Elgin, Texas
Lindemann, Alfred Jr., Bartlett, Texas
Linick, Irving, Lockhart, Texas
Linke, Jean, Eagle Lake, Texas
Linnartz, Dorothy, New Braunfels, Texas
Linney, Joyce, Refugio, Texas
Lipscomb, Joel Nelson, Gonzales, Texas
Livingston, Louise, Del Rio, Texas
Lloyd, Johnnie C., Wolfe City, Texas
Lochte, Carolyn, Kerrville, Texas
Lochte, Dorothy, Fredericksburg, Texas
Lockard, Marilyn, Isabelle, Houston, Texas
Lockard, Otis Walter, Jr., Houston, Texas
Locke, Shirley, Del Rio, Texas
Lockhart, Dewey Hulen, Normanna, Texas
Logan, New W., San Antonio, Texas
Lohn, Burton, Brady, Texas
Loitz, Winfred Mae, Fredericksburg, Texas
Long, Alton, New Braunfels, Texas
Long, Pauline, Childress, Texas
Long, Wallace H., Victoria, Texas
Looper, Arthur, Seguin, Texas
Lopes, Nicholas, Houston, Texas
Lorenz, Mrs. Lulie, Stockdale, Texas
Lott, Billy Jean, San Antonio, Texas
Lott, Charles M., Holland, Texas
Lovvorn, Alva, Mercedes, Texas
Low, Almeda, Gonzales, Texas
Lowvey, Olan, Austin, Texas
Lozano, Lloyd R., Laredo, Texas
Lozano, Roger, Poteet, Texas
Lucke, Reinhold, Jr., Hallettsville, Texas
Luckett, Frances, Fentress, Texas
Lucas, Jeff T., Seguin, Texas
Ludwig, Richard, San Marcos, Texas
Luedtke, Alton, Clifton, Texas
Luersen, James C., San Marcos, Texas
Luersen, Louis Carol, Kyle, Texas
Lundell, Mary Anne, Austin, Texas
Lyon, Edwin S., Belton, Texas
Lyons, Eugene, San Antonio, Texas
Lyons, Russell L., San Marcos, Texas
McAdams, Harry E., Austin, Texas
McAlister, Rita, Moore, Texas
McBryde, Ramona Orlena, Kerrville, Texas
McCain, Janie Ruth, Moore, Texas
McCain, Johnny, Moore, Texas
McCaleb, Novella, San Antonio, Texas
McCall, Lyons William, Jr., Newgulf, Texas
McCall, Patricia Ruth, Flatonia, Texas
McCann, John, New Port, Rhode Island
McCasland, James, San Marcos, Texas
McCauley, Virginia Rose, Brenham, Texas
McClanahan, Francis C., Luling, Texas
McClughan, Joseph William, New Braunfels, Texas
McCommon, Nancy Lee, Worthan, Texas
McCord, Martha Lee, Yoakum, Texas
McCormick, Earl Charles, San Marcos, Texas
McCoury, Marceil, San Saba, Texas
McCoy, Mrs. Barney, San Marcos, Texas
McCoy, Billie Jean, Tanglewood, Texas
McCoy, Bobby E., Austin, Texas
McCoy, Frances, Austin, Texas
McCrury, Roy E., Bogato, Texas
McCulloch, Calvin, Devine, Texas
McCullough, Mrs. Elsie, Gonzales, Texas
McCutchen, Carl F., Flat, Texas
McDaniel, Hayden, Wimberley, Texas
McDonald, Mrs. Annie, Pleasanton, Texas
McDonald, Doxie H., Falfurrias, Texas
McDonald, Ruby Lane, Luling, Texas
McDonald, Vernon S., Katy, Texas
McEntyre, J. C., Lytle, Texas
McGehee, Betty Joan, Newgulf, Texas
McKay, Robert, Kyle, Texas
McKean, Richard Allen, Staples, Texas
McKenzie, Edwin, Dallas, Texas
McKenzie, Marlene, Bertram, Texas
McKenzie, James Odell, Bertram, Texas
McKinney, Jack, Nixon, Texas
McLaughlin, Billy, Taylor, Texas
McLeod, Nora Sue, Dallas, Texas
McLeod, Obert, San Marcos, Texas
McLeroy, Robert, Center, Texas
McMahan, Norma Dell, Dale, Texas
McMahan, Ross, Prairie Lea, Texas
McManus, Ray, Buda, Texas
McNitt, Naomi, Houston, Texas
McWherter, Thomas Allen, Temple, Texas
Mabe, Dillie, Temple, Texas
Mabe, George, Eagle Pass, Texas
Machemehl, Dessie, Bellville, Texas
Madison, Norma, Del Rio, Texas
Magee, Billye, San Marcos, Texas
Magee, Cone, Grandfalls, Texas
Magee, Mrs. Dorothy, Grandfalls, Texas
Mahaffey, Aubrey Glenn, Sulphur Bluff, Texas
Mahaffey, Billy Mark, Fort Worth, Texas
Mahaffey, Mrs. Louise Sheppard, Kerrville, Texas
Mair, LaMont Raymond, Hammond, Indiana
Maler, Mildred Ruth, Sealy, Texas
Mallow, Norma, Brownwood, Texas
Malloy, Patricia Ann, Fennis, Texas
Mangum, Myrna Loy, San Antonio, Texas
Mangum, Yvonne Ezell, Poteet, Texas
Maples, Evangeline Cleopatra, San Antonio, Texas
Marburger, Leroy, Jr., Pharr, Texas
Maresh, Doris, Smithville, Texas
Marlott, Mrs. Belva, San Antonio, Texas
Marmolejo, Irma, Yorktown, Texas
Marmalejo, Noe, Yorktown, Texas
Marquis, Jeannine, Cuero, Texas
Marshall, Clara Hayes, San Antonio, Texas
Marshall, De Alva, San Marcos, Texas
Martens, Robert, Corpus Christi, Texas
Martin, Alvin J., San Antonio, Texas
Martin, Audrey Gordon, Nixon, Texas
Martin, Beverly Faith, San Marcos, Texas
Martin, Darroll, Mission, Texas
Martin, Frances Dee, Johnson City, Texas
Martin, Glenn, Houston, Texas
Martin, Katherine Ann, San Antonio, Texas
Martin, Lois Jean, Houston, Texas
Martin, Loyd F., Jr., San Marcos, Texas
Martin, Marjorie, Pharr, Texas
Martin, Miller B., Easterly, Texas
Martin, Patricia Jean, Garwood, Texas
Martinez, Doncciana Chanite, Asherton, Texas
Martinez, Frank Celestino, San Marcos, Texas
Martinez, Lupe, Bridgeport, Texas
Mason, Dixie Ann, La Grange, Texas
Massey, Iris Ray, San Antonio, Texas
Master, Mrs. Delilah, Floresville, Texas
Mathis, Dale, Glenn Cove, Texas
Matkin, Joyce, Three Rivers, Texas
Matney, Doris, Amarillo, Texas
Matter, Roy, Comfort, Texas
Mauldin, Annette Marie, Brownwood, Texas
May, Jack B., Stockdale, Texas
May, John R., Ottine, Texas
Mayfield, David Sherman, Holland, Texas
Maze, J. C., Livingston, Texas
Meadow, James H., Cotulla, Texas
Means, Johnny Clinton, Harlingen, Texas
Meckel, Mary Ann, San Antonio, Texas
Medina, Oralia, San Marcos, Texas
Meister, Betty, San Antonio, Texas
Mellenbruch, Janie, San Juan, Texas
Menck, Imogene, Natalia, Texas
Mendez, Celestino, Jr., San Marcos, Texas
Menke, Lillian C., Seguin, Texas
Mercer, Dixie Lee, San Marcos, Texas
Meredith, Mrs. Adeline Thornal, Lampasas, Texas
Merrell, Thomas, Fort Bend, Texas
Merrem, Lydia Mae, Moulton, Texas
Merrem, Malvin K., Moulton, Texas
Mertz, Magnus, Jr., Hallettsville, Texas
Metheny, Travis E., San Marcos, Texas
Metz, James Earl, Yorktown, Texas
Meyer, Daniel, San Marcos, Texas
Michalka, Lawrence, Cameron, Texas
Miculka, Lorene, Shiner, Texas
Migl, J. J., San Antonio, Texas
Mikeska, Selma, Hallettsville, Texas
Milam, Faye, Moore, Texas
Milam, Rae, Moore, Texas
Milburn, Fay Lavelle, Brady, Texas
Miller, Annie May, Kyle, Texas
Miller, Barbara Ann, San Marcos, Texas
Miller, Irene, New Braunfels, Texas
Miller, Kenneth, Lampin, Texas
Miller, Ruth, Rock Island, Texas
Miller, Vernon L., Sugar Land, Texas
Milligan, Anna Lou, San Marcos, Texas
Milligan, Wesly F., Jr., Santa Rosa, Texas
Minton, L. J., Atascosa, Texas
Mitchell, James C., Jr., New Braunfels, Texas
Mitchell, Kenneth James, Rochelle, Texas
Mitte, Roy, Brownsville, Texas
Mixon, Justyne, Runge, Texas
Moeller, Elva Lois, La Coste, Texas

Moellering, Victor, New Braunfels, Texas
Mogford, Riley, Hunt, Texas
Mohnke, Erich, Jr., New Braunfels, Texas
Moise, Ruth Gray, San Antonio, Texas
Moltz, Ellis, San Antonio, Texas
Monferdin, Dorothy, Hempstead, Texas
Monk, Claude, San Marcos, Texas
Monroe, Carlos D., Lockhart, Texas
Montague, Joht Harvey, Wimberley, Texas
Montague, Well, Kyle, Texas
Montalva, Henry, San Benito, Texas
Montez, Juan, Pleasanton, Texas
Montgomery, Edith, San Antonio, Texas
Montgomery, Patsy Joy, Three Rivers, Texas
Moon, Larry, San Marcos, Texas
Moon, Mary Virginia, Refugio, Texas
Mooney, Frank, San Antonio, Texas
Moore, Beverly, Crystal City, Texas
Moore, Delarene, Austin, Texas
Moore, Mrs. Emily C., Luling, Texas
Moore, Hollis Delbert, Buda, Texas
Moore, Mrs. Inez F., Lockhart, Texas
Moore, Joe, Corpus Christi, Texas
Moore, John Denton, Eona, Texas
Moore, Kent O., San Antonio, Texas
Moore, Virginia, San Marcos, Texas
Morales, Beatrice, San Marcos, Texas
Morales, Johnny, San Marcos, Texas
Moreland, Ruby G., San Antonio, Texas
Morris, John, San Antonio, Texas
Morris, Millard, San Marcos, Texas
Morris, Rosalie, San Antonio, Texas
Morrow, Glenna Brooks, Pettus, Texas
Moseley, Billy Dale, Rochelle, Texas
Moss, Bruce E., Floresville, Texas
Moyer, Jim, Weslaco, Texas
Muchow, Alfred, New Braunfels, Texas
Muehr, Alton, Sugar Land, Texas
Muehr, James, Sugar Land, Texas
Muelker, Gay Nell, Cost, Texas
Muelker, John Vernon, Cost, Texas
Muelker, William, Cost, Texas
Muennink, John H., Hondo, Texas
Muenster, Henry T., Hallettsville, Texas
Munden, Frances Lee, San Antonio, Texas
Munoz, Aminta, Los Saenz, Texas
Munoz, Lidia, Guatemala City, Guatemala
Munoz, Olga, Los Saenz, Texas
Murdoch, Jo Ann, Baytown, Texas
Murdock, Wennie W., San Marcos, Texas
Murphree, Mrs. Stella, Lockhart, Texas
Mussey, Barbara Jean, San Antonio, Texas
Mussman, Henry, Jr., Mathis, Texas
Mutina, Tillie, El Campo, Texas
Myers, Dorothy, Alice, Texas
Myers, Maynard, Richland Springs, Texas
Nance, Mary Lee, Kyle, Texas
Napier, Jimmy, Robstown, Texas
Natal, Theresa, San Marcos, Texas
Naumann, Amy Ruth, Johnson City, Texas
Naumann, L. Muriel, Johnson City, Texas
Nelson, Mrs. Annie Ruth, Gonzales, Texas
Nelson, Arthur, Tuleta, Texas
Nelson, Jimmie Ruth, Gonzales, Texas
Nelson, Loy W., Rockdale, Texas
Nelson, Ralph, San Marcos, Texas
Nettles, Aubrey, Livingston, Texas
Nettles, Jack Raymond, Livingston, Texas
Neuse, Daniel, San Marcos, Texas
Nevill, Nita, Humble, Texas
New, Jeff, Jr., Franklin, Texas
Newman, Inez, San Antonio, Texas
Neumann, E. H., San Antonio, Texas
Nichalas, Elaine, Austin, Texas
Nicholls, Andrew, San Antonio, Texas
Nichols, Alice Neel, Seguin, Texas
Nichols, Betty, Maxwell, Texas
Nichols, Carroll Joe, Karnes City, Texas
Nichols, Edward G., Austin, Texas
Nickel, Ruth Dale, Kyle, Texas
Nicola, Petra, San Marcos, Texas
Nitsch, Thomas Otto, Seguin, Texas
Nixon, Charles Milton, Mission, Texas
Nixon, Rosemary, Hidalgo, Texas
Noble, Greta Joyce, McAllen, Texas
Nolte, Roswell, New Braunfels, Texas
Nowak, Matthew, Jersey City, N. J.
Nuhn, Mitzy, New Braunfels, Texas
Oakes, Mrs. Catherine Macy, Gonzales, Texas
Oakley, Dorothy Lee, San Marcos, Texas
O'Banion, James Shelton, Sweeny, Texas
O'Banion, Max Lynn, Sweeney, Texas
Odell, Robert Eugene, Austin, Texas
O'Dowd, Mari Evrine, Abilene, Texas
Oehler, Esther, San Antonio, Texas
Oglesby, Lonnie Dale, Eagle Pass, Texas
Ohm, Raymond C., New Braunfels, Texas
Ohm, Richard, New Braunfels, Texas
Olds, Carol, San Antonio, Texas
Oliver, Elouise, Manvel, Texas
Olmstead, Thomas, Twin Falls, Idaho
Ondry, DeLores, Hobson, Texas
O'Neal, Othie Sue, Moline, Texas
O'Neal, Mary A., Weimar, Texas
Orr, Raymond, Kerrville, Texas
Ortunio, Abel, Kyle, Texas
Ory, Harold L., Poth, Texas
Ory, Jackie Lee, Poth, Texas
Otto, Frances, Independence, Mo.
Ottole, Gloria Jean, San Antonio, Texas
Owen, Barbara Jean, Mathis, Texas
Owen, Mrs. Eva S., Floresville, Texas
Owen, J. B. Jr., Mathis, Texas
Owen, Luther B., San Marcos, Texas
Owen, Walter D., Rankin, Texas
Owens, Dana Ray, Los Fresnos, Texas
Owens, Millard, Wortham, Texas
Owens, Morris, Wortham, Texas
Oxford, Sam M., Beaumont, Texas
Paasch, Charleen, Kenedy, Texas
Paasch, Noreen, Kenedy, Texas
Pace, Reed McLeland, San Marcos, Texas
Pagel, Jeanie, Cotulla, Texas
Palmer, Evelyn, San Antonio, Texas
Pangalos, Stephen, Philadelphia, Penn.
Pankratz, Hilton Roger, Kerrville, Texas
Pappas, Mike, San Marcos, Texas
Pappas, Tommie, San Marcos, Texas
Parish, Henry L., Mineral, Texas
Paris, Jacqueline, Guadalupe, Texas
Park, Polly Ann, Moore, Texas
Parker, Christel, Gohmert Bandera, Texas
Parker, Colleen, Harper, Texas
Parker, Harold, Cedar Bayou, Texas
Parker, Oscar M., Bandera, Texas
Parks, Robert Eldon, Austin, Texas
Parr, Vivian Vera, San Antonio, Texas
Parsons, Mrs. Erna, New Braunfels, Texas
Parsons, Leonard G., San Antonio, Texas
Parsons, Marie, San Antonio, Texas
Paschall, Sam, Burnet, Texas
Pate, Eloise E., Austin, Texas
Pate, William, Elgin, Texas
Patlan, Vincent, Gonzales, Texas
Patterson, Alice Anne, Junction, Texas
Patterson, B. Michael, San Antonio, Texas
Patterson, Grace Fauver, San Antonio, Texas
Patterson, Margaret H. San Marcos, Texas
Patterson, Sarah Jane, Temple, Texas
Patterson, Alma Nell, Nixon, Texas
Pavlicik, Mrs. Dorothy, Taylor, Texas
Payne, Bettye Lou, Luling, Texas
Payne, Christine, DeBerry, Texas
Peacock, Dorothy, San Antonio, Texas
Pearce, William, San Antonio, Texas
Peavy, Zella Mae, Austin, Texas
Pedigo, Norris Elmer, Belton, Texas
Pedraza, Julia, Mission, Texas
Peikert, Barbara Jean, Luling, Texas
Pendleton, Marion Monroe, Wimberly, Texas
Perez, Mrs. Jacqueline Criddle, San Antonio, Texas
Perez, Louis Rudolph, New Braunfels, Texas
Perkins, James Thomas, New Braunfels, Texas
Perry, James Hughes, Bastrop, Texas
Perry, James Wesley, Round Rock, Texas
Perryman, Billy, Luling, Texas
Peters, Alfred Feroinand, San Antonio, Texas
Peters, Barbara, New Braunfels, Texas
Peterson, Anna Beth, Devine, Texas
Petrarca, John, Brownsville, Texas
Petrich, Leo, San Marcos, Texas
Petty, Floyd, Port Lavaca, Texas
Petty, Lloyd, Port Lavaca, Texas
Pfeil, Mae Jeanette Ermler, Floresville, Texas
Pfeiffer, Roy Edwin, Elgin, Texas
Pfeil, Leslie, Karnes City, Texas
Pfeil, Wallis, Floresville, Texas
Philippus, Paul, Jr., Monthalia, Texas
Phillips, Beverly, Harlingen, Texas
Pickett, R. C., Victoria, Texas
Pieper, Billie Margaret, San Antonio, Texas
Pinales, Benjamin G., San Marcos, Texas
Pirtle, Elizabeth, Temple, Texas
Pirtle, Paul, Salado, Texas
Pittman, James, San Antonio, Texas
Pitts, Anna Nell, San Antonio, Texas
Piwetz, Byron, San Marcos, Texas
Piwetz, Elizabeth, San Marcos, Texas
Ploeger, Onida, Taylor, Texas
Ploeger, Clarence Lee, Jr., Taylor, Texas
Ploetz, Janie Lee, Kingsbury, Texas
Pluenneke, H. C., Mason, Texas
Plummer, Joyce, Galveston, Texas
Poe, Geraldine, Goldthwaite, Texas
Pollard, Jo Ann, Houston, Texas
Pollard, Bobbie Lou, San Marcos, Texas
Porter, Horrace L., Medina, Texas
Porter, Mary J., Medina, Texas
Porter, Robin, Harlingen, Texas
Posey, Edward E., San Marcos, Texas
Posey, Lee, San Marcos, Texas
Potts, Charles B., San Antonio, Texas
Potts, Velma E., San Antonio, Texas
Powell, Emily, Kerrville, Texas
Powell, Kathleen, Leander, Texas
Power, Bobbye, Mt. Pleasant, Texas
Pratt, David R., San Marcos, Texas
Pratt, Joseph Neal, San Marcos, Texas
Prestridge, Peggy, Beeville, Texas
Prewitt, James, Round Rock, Texas
Price, Helen, Ft. Worth, Texas
Price, John R., Refugio, Texas
Price, Patsy Ann, Junction, Texas
Pridgen, Effie, Victoria, Texas
Priess, Clinton, Fredericksburg, Texas
Priestly, Dorothy, Hearne, Texas
Priestly, Edward, Hearne, Texas
Priestly, Louise Clemons, Bartlett, Texas
Prine, Jo Anne, Jourdanton, Texas
Pritchard, Mrs. Minnie Lee, Victoria, Texas
Proctor, Evelyn, Dilley, Texas
Pruett, Jakey, Luling, Texas
Pruitt, Kenneth E., San Antonio, Texas
Pruitt, Nathan Ray, Hamilton, Texas
Psencik, Ivan, Smithville, Texas
Psencik, Jerome, Smithville, Texas
Puckett, Daniel Beedy, Karnes City, Texas
Pruswell, Arthur Dow, San Marcos, Texas
Putman, Patricia, Natalia, Texas
Putman, Tilly N., Austin, Texas
Quast, Robert, Yoakum, Texas
Radford, Harold, Kenedy, Texas
Raeke, James W., San Marcos, Texas
Reake, Mrs. Sue Ann, San Marcos, Texas
Raeke, William A., Smithville, Texas
Ragsdale, Roy, Nixon, Texas
Ragsdale, Mrs. Ruth, Gonzales, Texas
Raithel, Margaret Jean, San Antonio, Texas
Ramirez, Armando, Brownsville, Texas
Ramirez, Eustolia, San Marcos, Texas
Randall, Adolph, Freer, Texas
Randolph, Peggy, Cherokee, Texas
Randolph, Winagene, Cherokee, Texas
Randow, Doris, Halletsville, Texas
Rank, Ruth, Seguin, Texas
Rath, Alma Jane, Hondo, Texas
Rawlings, Mrs. Vernon A., San Marcos, Texas
Rawlings, Vernon A., Port Lavaca, Texas
Read, Mrs. Katie M., Harwood, Texas
Read, Thomas, Harwood, Texas
Reagan, J. C., South Houston, Texas
Reagan, Nanabeth, Beeville, Texas
Redd, Ed Allen, Austin, Texas
Reding, Faustine, Killeen, Texas
Reed, Mrs. Betty, San Marcos, Texas
Reed, Dorothy (Peggy), Corsicana, Texas
Reed, Dottie B., Luling, Texas
Reed, Paul Eugene, San Marcos, Texas
Reeh, Albert, San Antonio, Texas
Rees, Jim, Kenedy, Texas
Rees, Mrs. Marie G., San Antonio, Texas
Reese, Mrs. Lola Jean, Lockhart, Texas
Reeves, Bob Jr., Franklin, Texas
Reeves, William W. Jr., Artesia, New Mexico
Rehm, Ethel Lee, Austin, Texas
Reicherzer, Wallace, Lytle, Texas
Reily, Ann, Hondo, Texas
Rutherford, Geraldine, Lockhart, Texas
Reyes, Christina, Beeville, Texas
Reyes, Florinda, Beeville, Texas
Reyna, Matio, San Marcos, Texas
Reynolds, James, Luling, Texas
Reynolds, Shirley Ruth, Newgulf, Texas
Rhea, Edgar Boyd, Lexington, Texas
Rhodes, Maryan V., San Antonio, Texas
Rhodes, Myrle, Smiley, Texas
Ribbeck, Alvin, Jr., Thrall, Texas
Rice, Ralph Jr., Boerne, Texas
Rich, Anita Elizabeth, Carthage, Texas
Richan, Henriette K., San Marcos, Texas
Richards, Edward Eugene, Freeport, Texas
Richards, William F., Lockhart, Texas
Richardson, Meck Lee, Jr., Luling, Texas
Richey, Joyce, La Pryor, Texas
Richter, Carl, Castroville, Texas
Richter, Mrs. Grace, Gonzales, Texas
Riddle, Jeanette, Beaumont, Texas
Riddle, Vivian, Dale, Texas
Riley, Anne, Lytle, Texas
Rilling, Arthur, San Antonio, Texas
Riney, Shirley Ann, Temple, Texas
Ritchie, James, Whitsett, Texas
Ritchie, William Edward, Whitsett, Texas
Rivera, August, Guatemala City, Guatemala
Rivers, Birdie Maxine, Pleasanton, Texas
Roark, Raymond, Lytle, Texas
Roberts, John, Kempner, Texas
Roberts, Kathryn, San Antonio, Texas
Robertson, Choyce, San Marcos, Texas
Robertson, George Earl, Mathis, Texas
Robertson, Georgia Burke, Houston, Texas
Robertson, Jesse, Mayersville, Texas
Robertson, Nan, Houston, Texas
Robinson, Norma, Sabinal, Texas
Rochelle, Margie, Austin, Texas
Rochen, Georgia, McCoy, Texas
Rockafellow, Cliftine, San Antonio, Texas
Roddie, Laura, Wimberly, Texas
Rodgers, Bess Ward, Lytle, Texas

Rodgers, J. A., Refugio, Texas
Rodriquez, Carlos G., San Marcos, Texas
Rodriquez, Hermelinda, Martindale, Texas
Rodriquez, Richard, San Marcos, Texas
Rodriquez, Soila, San Marcos, Texas
Rodway, Mrs. Gladys W., San Antonio, Texas
Roepke, Mario, Thorndale, Texas
Rogers, Thomas J., Kyle, Texas
Rolston, Mary Beth, San Antonio, Texas
Roper, Morris W., San Marcos, Texas
Rose, Robert, Ottumua, Iowa
Rose, Rose Marie, San Marcos, Texas
Roseborough, Jack, San Marcos, Texas
Ross, Betsy, Round Rock, Texas
Ross, Kenneth, Austin, Texas
Ross, Jimmie, Big Foot, Texas
Ross, Norma Sue, Goldthwaite, Texas
Rother, Edna, Paige, Texas
Rother, Johanna, Paige, Texas
Rothermal, Dorothy G., Carmine, Texas
Rothermel, Thomas H., Burton, Texas
Row, Bennie, Gouldbusk, Texas
Rowe, Marietta, McAllen, Texas
Ruiz, David, Austin, Texas
Ruiz, Joirta Diana, San Antonio, Texas
Rumley, Charles, El Campo, Texas
Rushing, Jesse Marion, Rio Frio, Texas
Russell, James Edward, Twin Falls, Texas
Rutherford, Ellis R., Luling, Texas
Rutherford, Ray, Uvalde, Texas
Rutherford, Vida Ann, New Braunfels, Texas
Sager, Mrs. Estella, Bartlett, Texas
Sailors, Jack Jr., Del Rio, Texas
Salazar, Aoam, Gonzales, Texas
Salazar, Hermencia, Jourdanton, Texas
Salge, Allen, Karnes City, Texas
Salisbury, Peggy, Rockdale, Texas
Sanchez, Alicia Teresa, Laredo, Texas
Sandberg, Amy Jeanne, Austin, Texas
Sanders, Barbara, Hempstead, Texas
Sanders, Guinn, Corpus Christi, Texas
Sandifer, Thomas Adams, Pasedena, Texas
Sandlin, Betty Olive, Kilgore, Texas
Sands, Carrolyn, Franklin, Texas
Sasser, Sterling, Austin, Texas
Satsky, Roy, Halletsville, Texas
Satterwhite, Gladys, San Marcos, Texas
Saul, Doris Wilson, Laredo, Texas
Saunders, Tom L., San Antonio, Texas
Sawey, Nella Jo, Pettus, Texas
Sawyer, Wayne, George West, Texas
Sawyers, Edwin Glenn, Batesville, Texas
Scallia, Ronnie, Dallas, Texas
Schaefer, Dorothy, Yoakum, Texas
Schaefer, Eugene, Adkins, Texas
Scheller, Donald Elvin, El Campo, Texas
Schilling, Nelda, Garwood, Texas
Schlather, Clarence August, San Marcos, Texas
Schlemmer, Charles, Kyle, Texas
Schlortt, Quinn, Smithville, Texas
Schmeltekopf, Juliann, Kyle, Texas
Schmidt, Edmund Jr., Cameron, Texas
Schmidt, Emmit, Mason, Texas
Schmidt, Eva-Luise, Weilburg, Germany
Schmidt, Everett, Yorktown, Texas
Schmidt, Jessie Y., Victoria, Texas
Schmidt, Mildred, Mathis, Texas
Schneider, Colleen V., Lockhart, Texas
Schneider, Dickson G., Seguin, Texas
Schorlemmer, Mrs. Ella Lola, Victoria, Texas
Schorlemer, Loy, Cuero, Texas
Schott, Hilda, Yoakum, Texas
Schraub, Harry, LaVernia, Texas
Schraub, Vernelle, LaVernia, Texas
Schroeder, Calvin, Taylor, Texas
Schuessler, Ray, Mason, Texas
Schulle, Norman, San Marcos, Texas
Schultz, Hans Paul, New Baden, Texas
Schultz, Perdetha, Gonzales, Texas
Schulze, Howard Dean, Odem, Texas
Schutz, Edward E., Waelder, Texas
Schweke, Desmond, New Ulm, Texas
Schwenker, Geneva, Taylor, Texas
Scott, Earl D. Jr., Smithville, Texas
Scott, Eddy Joe, Elgin, Texas
Scott, Fannie Louise, Franklin, Texas
Scott, Floyd W., San Antonio, Texas
Scott, Harvey, Bruceville, Texas
Scott, Joe Lee, Prairie Lee, Texas
Scott, Malcolm Ray, Elgin, Texas
Scott, Nelda Jean, Franklin, Texas
Scott, Patricia, Laredo, Texas
Scranton, Mildred, San Marcos, Texas
Scrimpsher, Gene, San Antonio, Texas
Scruggs, Harrell, Kenedy, Texas
Seaholm, Carl William, Eagle Lake, Texas
Seay, Earl H. Luling, Texas
Seay, Hazel, Luling, Texas
Seay, Jimmy, Sugarland, Texas
Sebesta, Robert James, Caldwell, Texas
Segler, Russell D., San Marcos, Texas
Searest, Mrs. Dorothy, Smithville, Texas
Seiler, Vernon A., Cibolo, Texas
Selgelid, Owen, Tuleta, Texas
Self, Mrs. Katie George, San Antonio, Texas
Sellers, Sammie, Waelder, Texas
Selph, Melvin Leon, Eagle Lake, Texas
Settle, Mrs. Ethel, East Bernard, Texas
Sevier, William F., New Braunfels, Texas
Sewell, Doreen Nelda, Texas City, Texas
Shackuford, David, Livingston, Texas
Shafer, Hubert, Gause, Texas
Shankle, Joan, Dallas, Texas
Shanklin, Leonard Jr., Gonzales, Texas
Shanklin, Mrs. Marie, Luling, Texas
Shanklin, Mrs. Shirley, San Marcos, Texas
Sharp, Tommy, Kosse, Texas
Shaw, Audene, Gilmer, Texas
Shaw, Mrs. Mary Upton, Llano, Texas
Shelton, Colleen, San Marcos, Texas
Shelton, Howard, San Marcos, Texas
Shelton, Tillie, San Marcos, Texas
Shields, Loretta, Weslaco, Texas
Short, Bernard L., Corpus Christi, Texas
Short, John Henry, Hondo, Texas
Shrider, Mrs. Zelma, Ingleside, Texas
Shumate, Jennie, Blanco, Texas
Silliman, Charles, Ganado, Texas
Simmons, Mrs. Doris Jean, Corpus Christi, Texas
Simmons, Grady, Corpus Christi, Texas
Simmons, Martha Bell, Charlotte, Texas
Simon, Damon, Mason, Texas
Simpson, Bob, Temple, Texas
Simpson, Charles H., Caldwell, Texas
Simpson, Harold von, Field Creek, Texas
Simpson, Joe Baily, Field Creek, Texas
Simpson, Mary Dean, Luling, Texas
Simpson, Patricia Lee, Temple, Texas
Simpson, Sidney, San Antonio, Texas
Sims, Patsy J., Katy, Texas
Sippel, Walter Jr., New Braunfels, Texas
Sitman, James, Coupland, Texas
Skelton, Willard B., San Marcos, Texas
Skidmore, Robert Lee, Three Rivers, Texas
Slater, Wayne, San Antonio, Texas
Slayton, Aylon, Pharr, Texas
Sledge, R. J., San Marcos, Texas
Sloan, Mrs. Waldine V., Sealy, Texas
Small, Charles R., San Antonio, Texas
Smith, Alvin J., San Marcos, Texas
Smith, Bennie Dean, San Marcos, Texas
Smith, Bobbye Ruth, Newgulf, Texas
Smith, Carey, San Marcos, Texas
Smith, David Pauline, Gatesville, Texas
Smith, Earl, Kosse, Texas
Smith, Evelyn, San Antonio, Texas
Smith, Jo Ann, Seguin, Texas
Smith, Eugene Maurice, Bastrop, Texas
Smith, Frank Ed, Bastrop, Texas
Smith, George Washington, Cedar Creek, Texas
Smith, Iris Maurene, Memphis, Texas
Smith, Jean, Lockhart, Texas
Smith, Jean R., San Antonio, Texas
Smith, Jo Ann, Brenham, Texas
Smith, La Verne, Florence, Texas
Smith, Normadale Adams, Pearsall, Texas
Smith, Mrs. Rachel Pearce, Runge, Texas
Smith, Rose Anna, Alpine, Texas
Smith, Shirley, San Antonio, Texas
Smith, Thelma B., Floresville, Texas
Smith, Wilma McCluna, Killeen, Texas
Smitherman, Louise, Henly, Texas
Smithson, Thelma Irete, Las Piedras, Falcon, Venezuela
Smothers, Leon, Hallettsville, Texas
Snellings, Clifton Carrol, San Marcos, Texas
Snowden, Joan, Greenville, Texas
Snyder, Dorothy, San Marcos, Texas
Solberg, Eldon C., Clifton, Texas
Sooter, Robert, Weslaco, Texas
Sopp, Jameely, San Marcos, Texas
Sarrell, Betty Jean, Dale, Texas
Soto, George B., Guatemala City, Guatemala, C. A.
Southern, Jo Nell, Cuero, Texas
Sparks, Nelle, Seguin, Texas
Spaw, Elbert Landon, Dripping Springs, Texas
Spear, Arthur, San Marcos, Texas
Spears, Eloise, Houston, Texas
Spears, Walter Leon Jr., Houston, Texas
Spiegelhauer, Edward O., Bartlett, Texas
Springs, Edward A., Seguin, Texas
Spruce, John, San Antonio, Texas
Staats, Gilbert, Marion, Texas
Stalmach, Dauris, Taylor, Texas
Stanfield, Laura Lou, Luling, Texas
Stanley, Mrs. Minnie, San Marcos, Texas
Stanphill, Roy, San Marcos, Texas
Stapp, Harry, Fellsmere, Florida
Stapper, Madaline, Cibolo, Texas
Starcke, Mrs. Nancy H., San Marcos, Texas
Starnes, Margaret Nell, Thrall, Texas
Starnes, Marie, Thrall, Texas
Stautzenberger, Jeanette, Seguin, Texas
Steffens, Dorothy, Seguin, Texas
Stegall, Mrs. Louise, Franklin, Texas
Stein, Alfred, New Braunfels, Texas
Steinle, Margaret, Somerset, Texas
Stendebach, James Louis, San Marcos, Texas
Stephenson, Robert, Floresville, Texas
Sterling, Thomas James, Prairie Lee, Texas
Stevens, Shirley, Eden, Texas
Stewart, Amelia, Seguin, Texas
Stewart, Ollie Belle, Catarina, Texas
Stewart, Robert Bryce, Angleton, Texas
Stiles, Belva Jean, Austin, Texas
Stiles, Mary Lucile, Brackettville, Texas
Stockton, Elizabeth, Goldthwaite, Texas
Stoepler, Otto, Blanco, Texas
Stogner, Gene A., Bogata, Texas
Stogner, Mrs. Sherry R., San Antonio, Texas
Stokes, Eugenia Palmer, Giddings, Texas
Stolte, Kenneth, Kenedy, Texas
Staltzfus, Joy, Tuleta, Texas
Stone, Nadene Adele, Portland, Texas
Stone, Rene, Corpus Christi, Texas
Storch, John Louis, Mason, Texas
Storey, Arthur J., Lockhart, Texas
Storey, Mary F., Lockhart, Texas
Storms, William, San Marcos, Texas
Straton, Helen E., San Antonio, Texas
Streety, Charlie, Prairie Lea, Texas
Stuart, Mrs. Gertie Lee, Poteet, Texas
Sturm, Edward, San Antonio, Texas
Suhr, Wilfred Frank, New Braunfels, Texas
Sullivan, Alman, Luling, Texas
Surber, Bettie, Christine, Texas
Sutton, Joe, Texas City, Texas
Sutton, John A., San Marcos, Texas
Swan, Leroy, San Marcos, Texas
Swan, Raymond B., Temple, Texas
Sweet, William, Cameron, Texas
Swenson, Louis E., Bastrop, Texas
Swindle, Edward Jr., Fort Worth, Texas
Swindler, E. J. Jr., San Antonio, Texas
Sykes, Betty Junction, Texas
Synoground, Joy, Falfurrias, Texas
Synoground, Ole G., Premont, Texas
Tabor, John, Austin, Texas
Talk, Bobbie Rose, Yorktown, Texas
Talley, James E., Jr., Nixon, Texas
Talley, Leslie Ray, San Antonio, Texas
Tamalenus, John T., San Marcos, Texas
Tampke, Wanda Ruth, Karnes City, Texas
Tarpey, Donald, La Marque, exas
Taska, H. G., Palacios, Texas
Tate, James Arthur, San Marcos, Texas
Tatsch, Elayne, San Antonio, Texas
Taylor, Hillen, San Marcos, Texas
Taylor, I. T., Edna, Texas
Taylor, John C., Gonzales, Texas
Taylor, John R., Camp Hood, Texas
Taylor, Marian, Center Point, Texas
Teague, Walter, West Columbia, Texas
Teal, Houston, Tilden, Texas
Tedford, Charles, Austin, Texas
Teebken, Melba, Lytle, Texas
Teinert, Theresa Jane, Pearsall, Texas
Teltschik, Minifred, Floresville, Texas
Templeton, Clark, Lone Grove, Texas
Terrell, Gustavia, Luling Texas
Terrell, Margie, Harwood, Texas
Terrill, Jimmy, Kyle, Texas
Thames, Vivian, New Braunfels, Texas
Tharp, Dorothy Lydia, Wimberly, Texas
Tharp, Hannabelle, Wimberly, Texas
Thiede, Mrs. Bonnie, Pettus, Texas
Thieme, Lena Helen, Cuero, Texas
Thigpen, Arnold B., Jr., Yoakum, Texas
Thomas, Charles S., Carrizo Springs, Texas
Thomas, Henry, Sealy, Texas
Thomas, Mary Lou, Beeville, Texas
Thomas, Roy C., Statesville, North Carolina
Thomas, William James, Lockhart, Texas
Thompson, Ida Mae, Stacy, Texas
Thompson, Mary Ann Blue, Lytle, Texas
Thompson, Noah, San Marcos, Texas
Thornton, Lee Roy, Winters, Texas
Thorp, Charles, Jr., San Diego, Calif.
Thurman, John J., Kerrville, Texas
Tildwell, Mary, San Marcos, Texas
Tidwell, Ruby Lou, Sutherland Springs, Texas
Tietze, Jeanne Celeste, New Braunfels, Texas
Tiggeman, Floyd H., San Marcos, Texas
Tiller, Blanche Mrs., Luling, Texas
Tiller, Mrs. Ernestine, Fentress, Texas
Tillman, Mrs. Nellie Ruth, Martindale, Texas
Timm, Jackie, Runge, Texas
Tindall, William Clyde Jr., Cranfill's Gap, Texas
Tinnin, Mattie May, Austin, Texas
Tipton, Edward, Jr., Mosheim, Texas
Tisdale, Mary Ann, Edna, Texas
Titsworth, Aileen, San Marcos, Texas
Tittle, James Claude, Jr., Sabinal, Texas
Toler, Ivan O., ElDorado, Ark.
Tombough, Mary Ann, San Marcos, Texas
Tomlin, Virginia, San Antonio, Texas
Torres, Joe A., San Marcos, Texas
Towery, Frances Marie, Cuero, Texas
Tramel, Mary Ann, San Marcos, Texas

Travis, Neil R., New Braunfels, Texas
Traylor, Elon B., San Marcos, Texas
Trevillyan, Patty, Austin, Texas
Trevina, Emma, Mission, Texas
Troell, Douglas, Oakville, Texas
Troell, Richard, Pleasanton, Texas
Trousdale, Boyce, Mercedes, Texas
Trousdale, Ray Boyce, Mercedes, Texas
Truitt, Frank, San Marcos, Texas
Trusdel, Bobby Jean, Round Rock, Texas
Tubbs, Janie, Smiley, Texas
Tubbs, Manetta, Smiley, Texas
Tucker, Gloria, La Porte, Texas
Tullbane, Joseph D., Jr., Brownsville, Texas
Tuller, Vernon G., Jr., San Antonio, Texas
Tuma, Sam Doyle, Rockdale, Texas
Tumlinson, John C., Waelder, Texas
Turk, Charles, San Antonio, Texas
Turk, Milton, Gonzales, Texas
Turner, Barbara Hunt, San Antonio, Texas
Turner, Berna Dean, San Antonio, Texas
Turner, Betty, Bastrop, Texas
Turner, Carl Kenneth, San Marcos, Texas
Turner, Mrs. Edythe H., Marlin, Texas
Turner, George E., Humble, Texas
Turner, James William, Houston, Texas
Turner, Mrs. Jane, Houston, Texas
Turner, Jimmy, San Marcos, Texas
Turner, Joe Andrew, Jr., Devine, Texas
Turner, Mary, Devine, Texas
Turney, Maurice Dale, San Antonio, Texas
Tuttle, Calvin, Fentress, Texas
Twidwell, Minnie B., Henly, Texas
Tyer, Rosemary, Grand Saline, Texas
Tyroue, Wayne H., Nolan, Texas
Ullrich, Raymond Leon, Rosenberg, Texas
Umphres, George D., Jr., Winter Haven, Texas
Upshaw, Marilyn, San Antonio, Texas
Usener, Atley, Fredericksburg, Texas
Vance, Cordelia, Donna, Texas
Vann, Winifred F., Wimberly, Texas
Vaughn, Raymond S., Edna, Texas
Vaughan Roy, Austin, Texas
Vaughan, Scottie, Goldthwaite, Texas
Vaughn, Maurice F., Dallas, Texas
Vesper, Bob, Big Wells, Texas
Vesper, Joseph, Big Wells, Texas
Vickers, Dora, Seguin, Texas
Vickery, Willis, Dale, Texas
Villarreal, Dan, Beeville, Texas
Vilven, Kathlynn, Lockhart, Texas
Vincent, Harvey, San Marcos, Texas
Vinyard, Dorothy, Staples, Texas
Visel, John, El Paso, Texas
Visel, Robert F., San Marcos, Texas
Vliet, Russell Gordon, Jr., Texas City, Texas
Voekel, Calvin, Weslaco, Texas
Voelker, Carolyn Ann, Elgin, Texas
Voges, Kenneth R., Three Rivers, Texas
Von Minden, Leon, La Grange, Texas
Wageman, Richard, Lake Bluff, Illinois
Waggoner, Jack H., Austin, Texas
Waits, Roberta Stowall, San Antonio, Texas
Walden, Norma Faye, Corpus Christi, Texas
Waldrop, Bob, Brookesmith, Texas
Waldrope, Wayne, Marble Falls, Texas
Waldschmidt, Hertha, New Braunfels, Texas
Walker, Daniel G., Corpus Christi, Texas
Walker, Donald Anthony, Corpus Christi, Texas
Walker, Iva Lee, Whitney, Texas
Walker, Joyce, Jourdanton, Texas
Walker, Nell, Newgulf, Texas
Wall, Vivian, New Braunfels, Texas
Wallace, Donald, Blanco, Texas
Wallace, Miles B., Pettus, Texas
Wallis, Betty Lou, Llano, Texas
Walls, John W., Chevy Chase, Maryland
Walton, Charles Thomas, San Antonio, Texas
Waltz, Barnett, Oklahoma City, Oklahoma
Warburton, Bruce Lane, Freer, Texas
Ward, James, Salado, Texas
Ware, Mard L., Sabinal, Texas
Warrick, Bobbie Marie, Pearsall, Texas
Warrick, Ralph L., San Marcos, Texas
Wasatka, Betty Sue, Houston, Texas
Watson, Mona, Tanglewood, Texas
Watson, Patsy, San Antonio, Texas
Weatherford, Jack, San Marcos, Texas
Weaver, Jacqueline Nancy, Rocksprings, Texas
Weaver, Lucretia, Brownwood, Texas
Webb, Joyce, Three Rivers, Texas
Webb, Lois A., Jourdanton, Texas
Webb, Mrs. Mildred Sloss, Austin, Texas
Weber, Lawrence, Corpus Christi, Texas
Weder, Johnny, San Antonio, Texas
Wegner, Charles, Karnes City, Texas
Weinheimer, Mrs. Ophelia, Stonewall, Texas
Welch, Betty Lou, Corpus Christi, Texas
Weldon, Robert O., Rocksprings, Texas
Welge, Norma Delle, San Marcos, Texas
Wentz, George W., San Marcos, Texas
Werner, Eline, Shiner, Texas
Wheat, Mrs. Florine, Nixon, Texas
Whiddow, E. L., Jr., Beeville, Texas
Whitaker, Bobbie Jo, Hico, Texas
Whitaker, Jack, San Marcos, Texas
White, Andy, Buda, Texas
White, Claude, Texas City, Texas
White, Dixie Ann, Edna, Texas
White, Dorothy Ann, Karnes City, Texas
White, Lloyd, Jr., San Marcos, Texas
White, Jane, Laredo, Texas
White, Norman Scott, Riesel, Texas
White, Pat, Houston, Texas
White, William B., San Antonio, Texas
Whitley, Janet, Prairie Lea, Texas
Whitley, Thomas Edward, Voca, Texas
Whitt, Gwenn Dell, Gatesville, Texas
Whittenburg, Jimmy, San Marcos, Texas
Wiede, George, San Marcos, Texas
Wiede, Lucille, San Marcos, Texas
Wiegand, John D., Kyle, Texas
Wieser, Imogene, Fredericksburg, Texas
Wietzel, Jewel, San Antonio, Texas
Wilburn, Maurine, Pasadena, Texas
Wiley, Edward O., Jr., San Marcos, Texas
Wiley, Mrs. Gladys, Stockdale, Texas
Wiley, Tomye Bowden, San Marcos, Texas
Wilkinson, Mildred, Rockport, Texas
Willard, Howard E., Maxwell, Texas
Willey, Lonnie Mae, Austin, Texas
Williams, Bettye Virginia, San Antonio, Texas
Williams, Mrs. Caroline Miller, Pleasanton, Texas
Williams, Charles, San Marcos, Texas
Williams, Claire Nell, Llano, Texas
Williams, Edwin L., San Marcos, Texas
Williams, Edoise D., Sutherland Springs, Texas
Williams, Ettie Jean, Lockhart, Texas
Williams, Eva Caroline, Pleasanton, Texas
Williams, Mrs. Eva Louise Harris, Mayettville, Ga.
Williams, George, Jr., San Antonio, Texas
Williams, Joe B., San Marcos, Texas
Williams, Joell, Bertram, Texas
Williams, Lee Olin, Jr., San Marcos, Texas
Williams, Maurice Eugene, Austin, Texas
Williams, Mrs. Mina, San Marcos, Texas
Williams, Quinner F., Lockhart, Texas
Williams, Roy, Jr., Rockdale, Texas
Williams, Ward, Jr., Beaumont, Texas
Williamson, George, San Marcos, Texas
Willis, Gordon G., Smithville, Texas
Willms, Sue, Lockhart, Texas
Wills, Marion H., San Marcos, Texas
Wilson, Frances, Baytown, Texas
Wilson, Howard, Liberty Hill, Texas
Wilson, Joe H., San Marcos, Texas
Wilson, John Carroll, El Campo, Texas
Wilson, La Wanda, Briggs, Texas
Wilson, Lawrence Merrill, San Antonio, Texas
Wilson, Paul A., Nixon, Texas
Wilson, Vivian Marie, Bastrop, Texas
Wimberly, Albert S., San Marcos, Texas
Wingfield, Milton Ellis, New Braunfels, Texas
Winn, Richard, Matquez, Texas
Winters, Joyce, Johnson City, Texas
Wipff, Linada, Eagle Pass, Texas
Wise, Carol Milton, Milano, Texas
Wise, Colleen, Rockwood, Texas
Wise, Kelly, Rockwood, Texas
Wisian, Weldon, Kyle, Texas
Witte, Lillian, Yoakum, Texas
Woehst, James, Bellville, Texas
Wood, Elmer D., Jr., El Campo, Texas
Wood, Joe, San Antonio, Texas
Wood, Robert Joseph, San Antonio, Texas
Wood, Mrs. S. J., Runge, Texas
Woodruf, Daisy Mae, Maturin, Venezuela
Wodward, Mrs. Alma E., San Antonio, Texas
Woodward, Charles C., Gonzales, Texas
Woolbright, Genelle, San Marcos, Texas
Woolbright, Ray, San Marcos, Texas
Worthy, Virginia, San Marcos, Texas
Wray, Bob, San Marcos, Texas
Wray, Lois, San Marcos, Texas
Wright, Martha Lule, Lott, Texas
Wright, Mary Lou, Corpus Christi, Texas
Wright, Ollie, Poteet, Texas
Wuest, W. Oliver, Fredericksburg, Texas
Wyatt, Edwin, San Antonio, Texas
Wyatt, Gay, San Marcos, Texas
Yager, Billy, Cameron, Texas
Yancey, Robert Allen, Blanco, Texas
Yardas, Mary Joe, Corpus Christi, Texas
Yates, Charles, Harlingen, Texas
Yates, Gordon, Placid, Texas
Yates, Thomas, Harlingen, Texas
Yaeger, Henry Phillip, Thorndale, Texas
Yeaman, Jill, Austin, Texas
Yelvington, Mary Jo, San Marcos, Texas
Young, Dawn, Kenedy, Texas
Young, Sarah Ann, San Marcos, Texas
Younger, Ernest, Falfurrias, Texas
Younger, Lorraine W., San Marcos, Texas
Younger, Victor H., Oklahoma City, Okla.
Zipp, Enid, New Braunfels, Texas
Zoeller, Franklin, Boerne, Texas
Zunger, Bobbie Mae, San Marcos, Texas

ALMA MATER
OF
SOUTHWEST TEXAS STATE COLLEGE

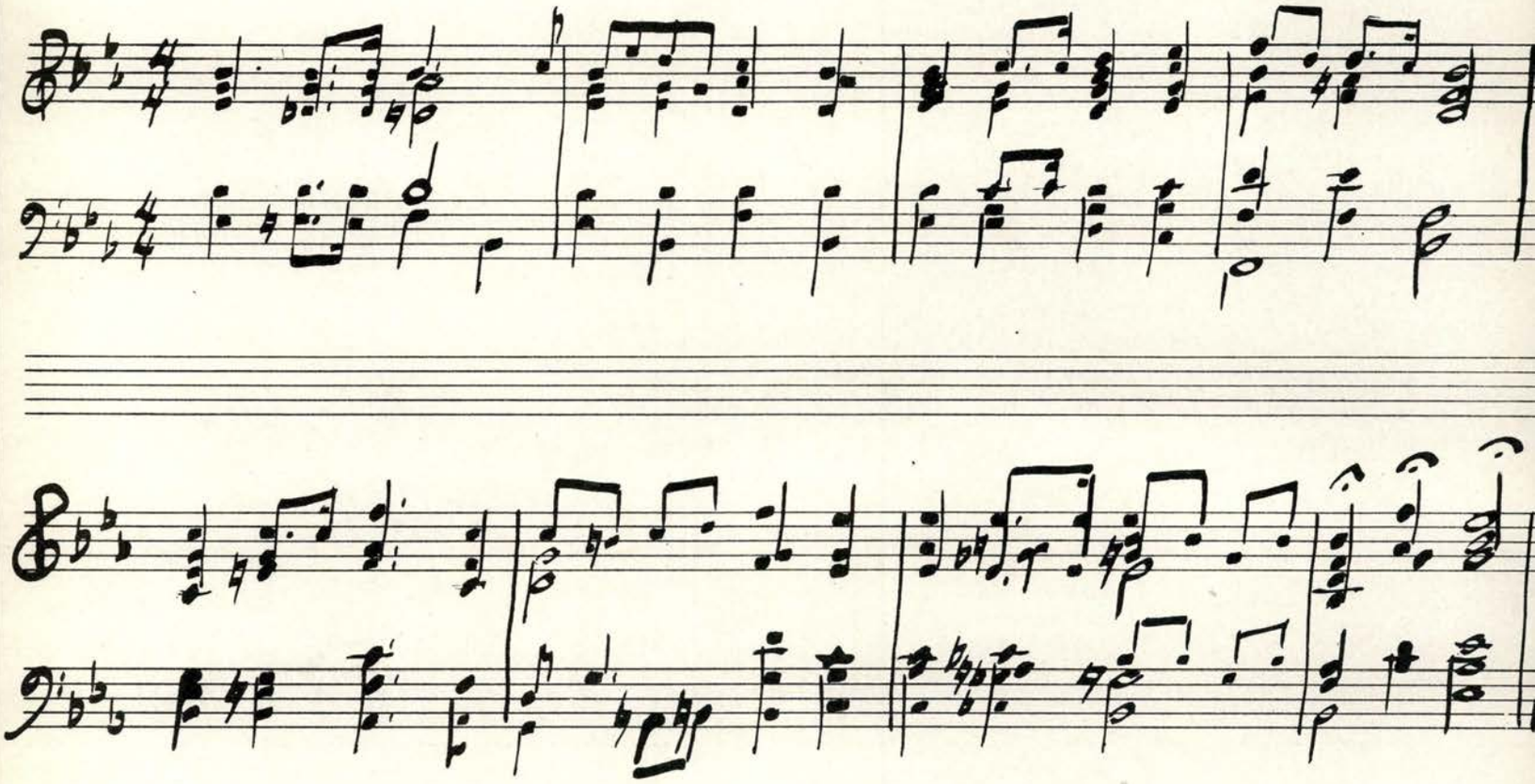

O, Alma Mater, set upon the green hills,
With turrets pointing upward to the sky;
We yield to thee our love and our devotion,
Mother of hopes and aspirations high.

Thy feet are laved by pure and limpid waters,
Fair river flowing gently to the sea;
Thy hills are crowned with ancient oak and laurel,
Fit emblems they of strength and victory.

Thy walls can tell of struggle and temptations,
Hard honest toil, and eager, restless strife;
Hopes, smiles, and tears, and radiant youthful friendships,
And all that makes for brave and earnest life.

Dear Mother ours, should effort be successful,
Ambitions crowned with glory or renown,
We turn to thee with reverence and affection;
Thine is the conquest, thine the victor's crown.

Thy spirit urges us to deeds of valor,
Raising the fallen, cheering the oppressed;
Thy call will echo clearly down the ages,
Dear Alma Mater, mother, loved and blessed.

BLUE SOX

Take Me Out To The Ball Game . . . .

JOE MARMOLEJO

"DOC" POOL

TEXAS STATE LIBRARY
Austin, Texas

Autographs

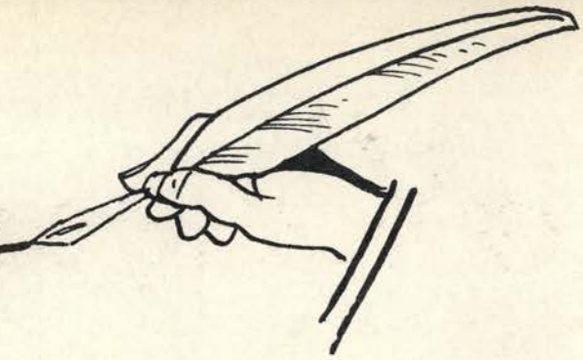

Autographs

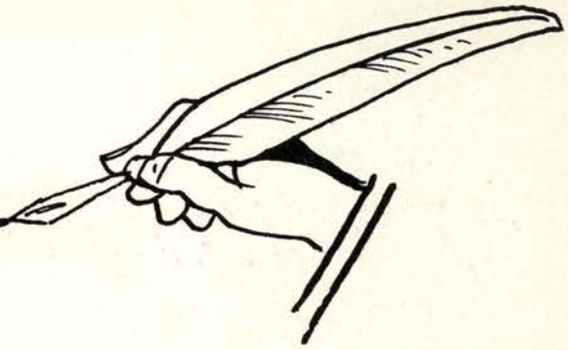

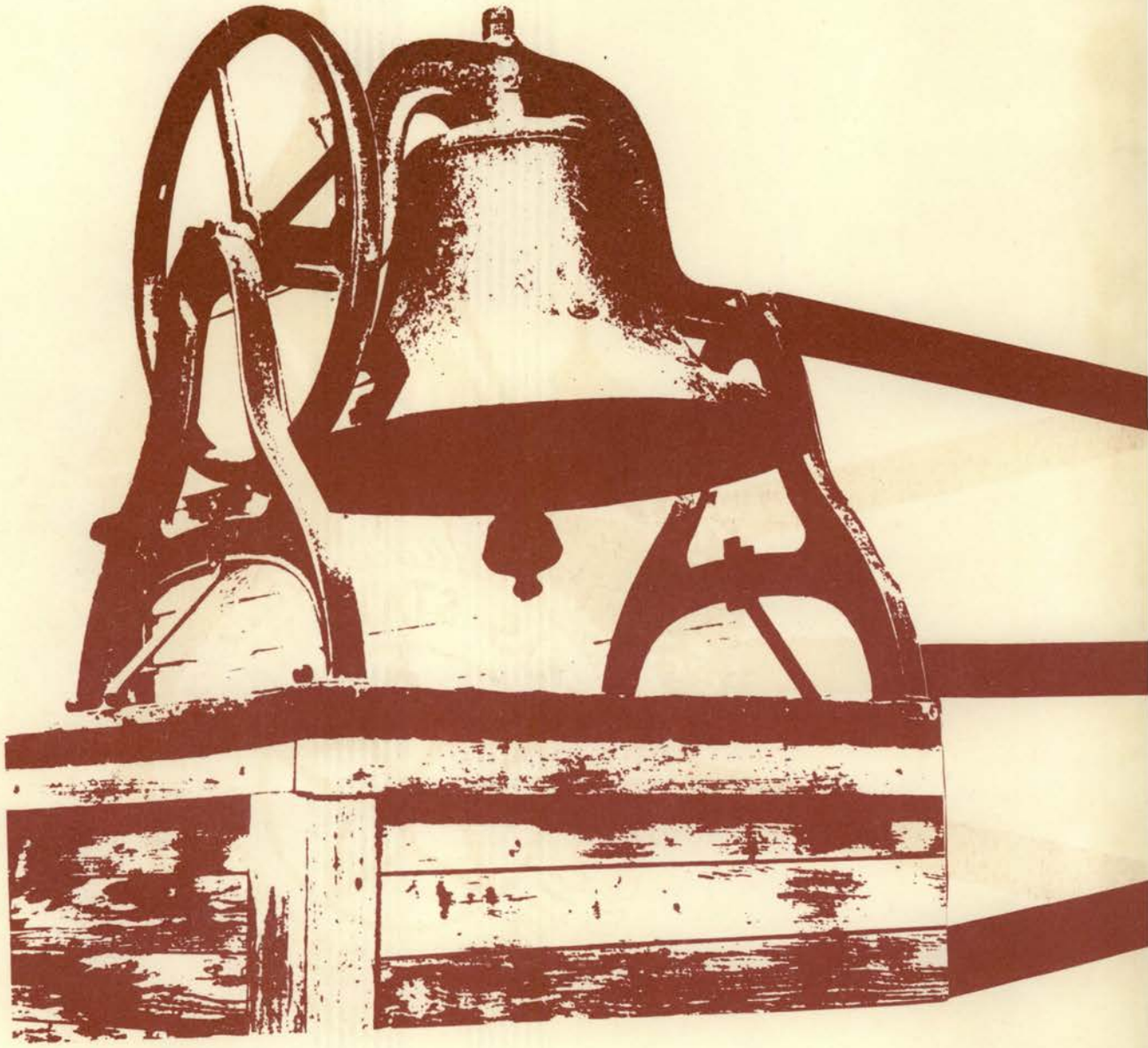

SOUTHWEST TEXAS STATE TEACHERS COLLEGE.