

Erwin L. Layars

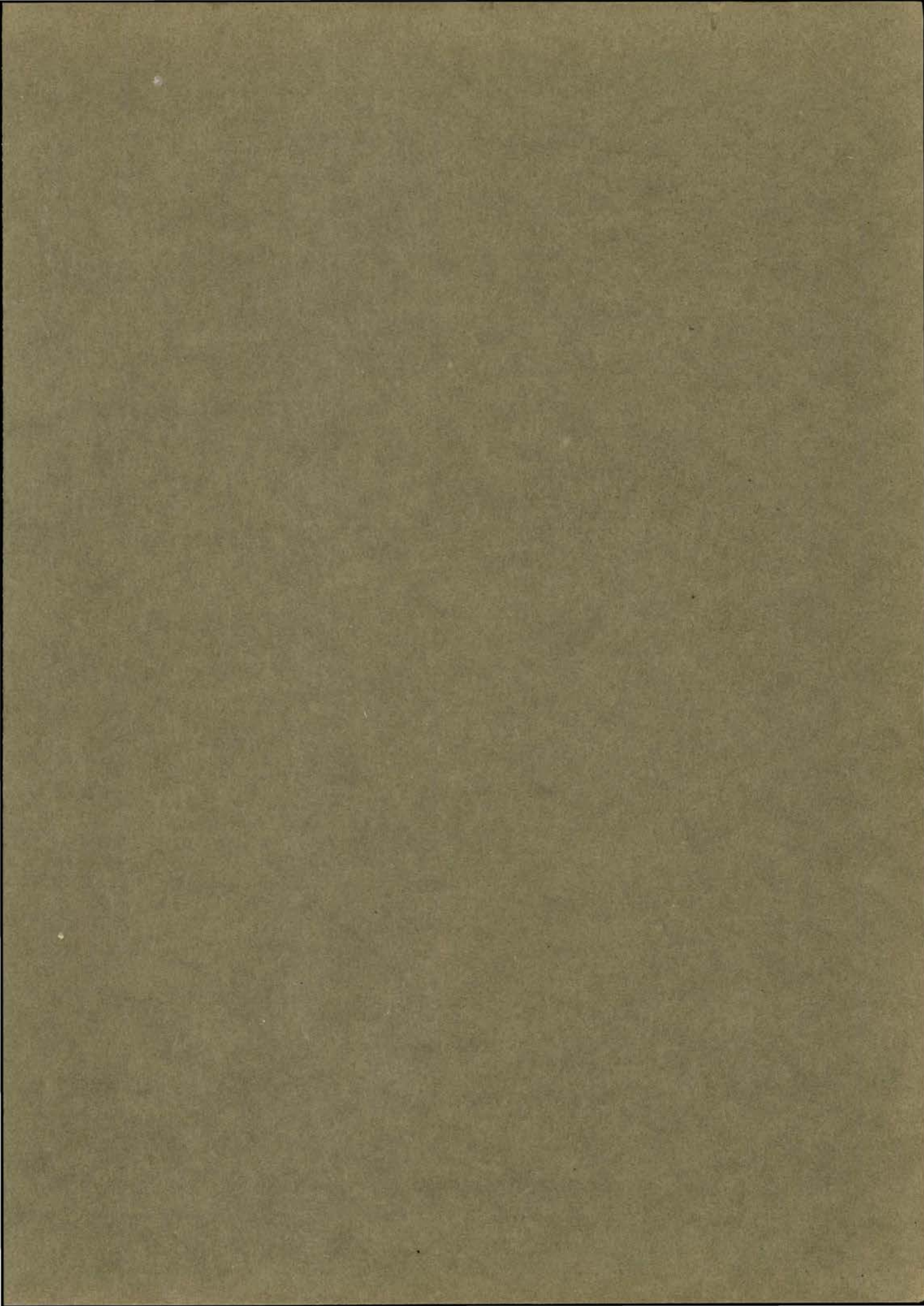

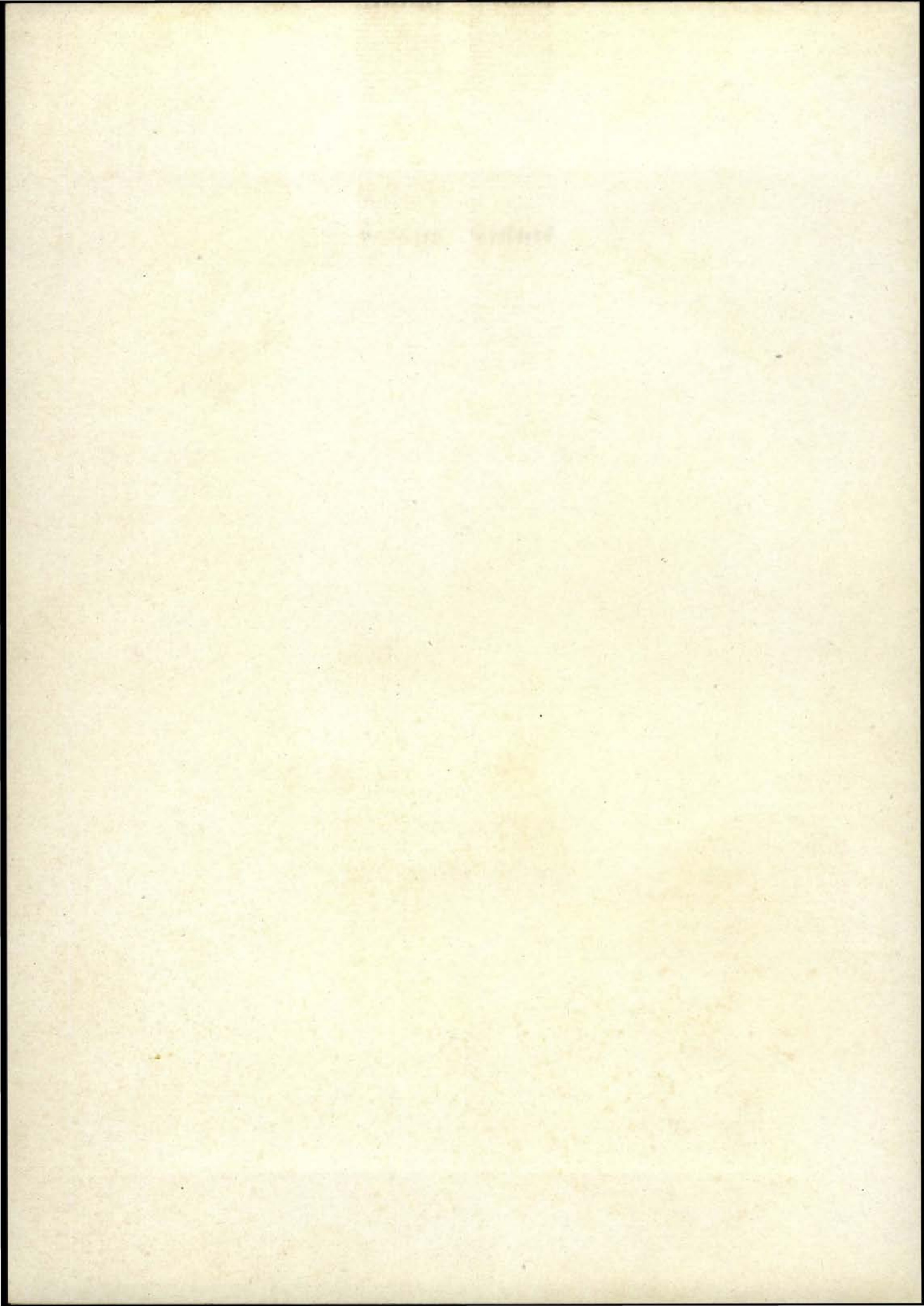

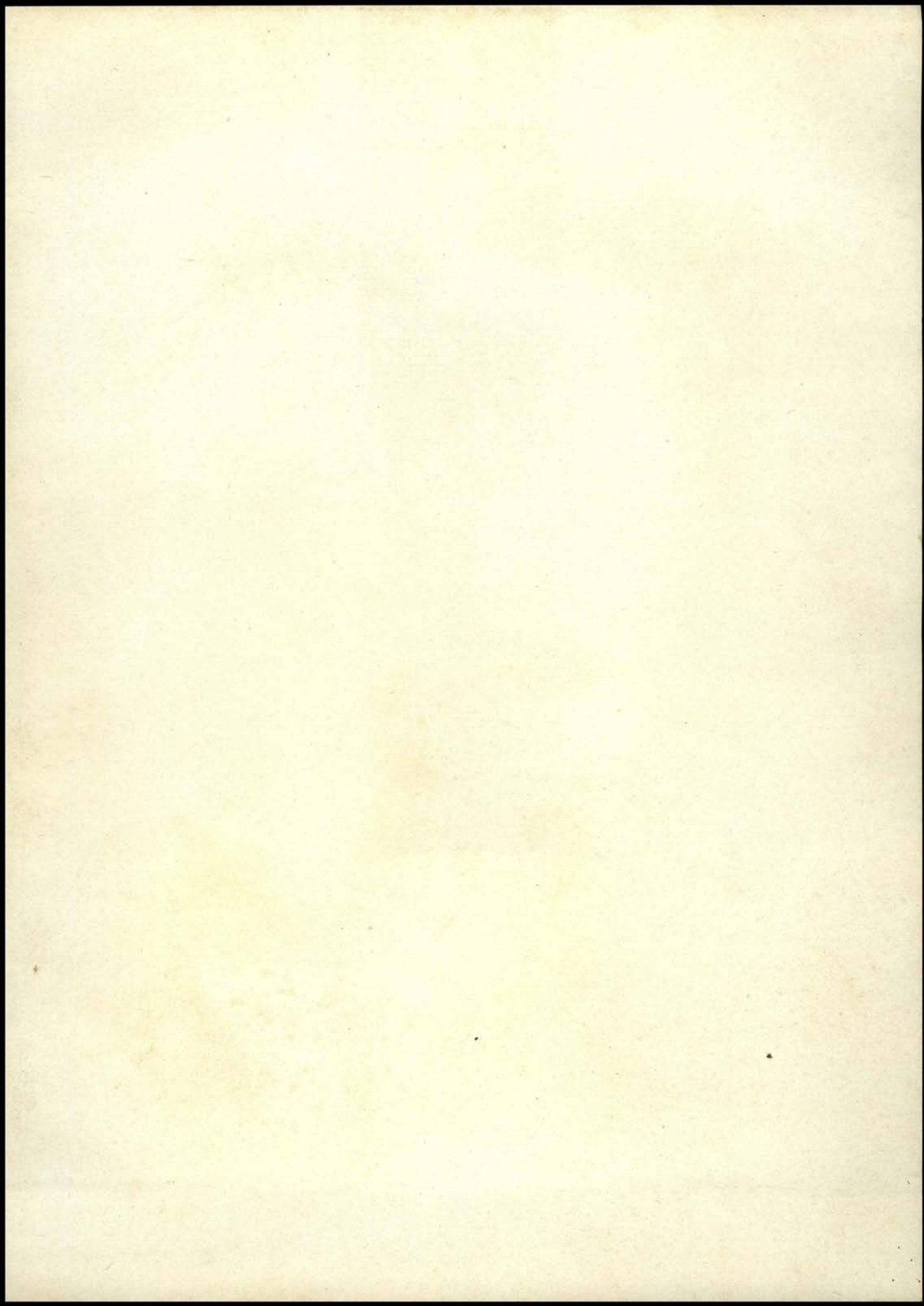

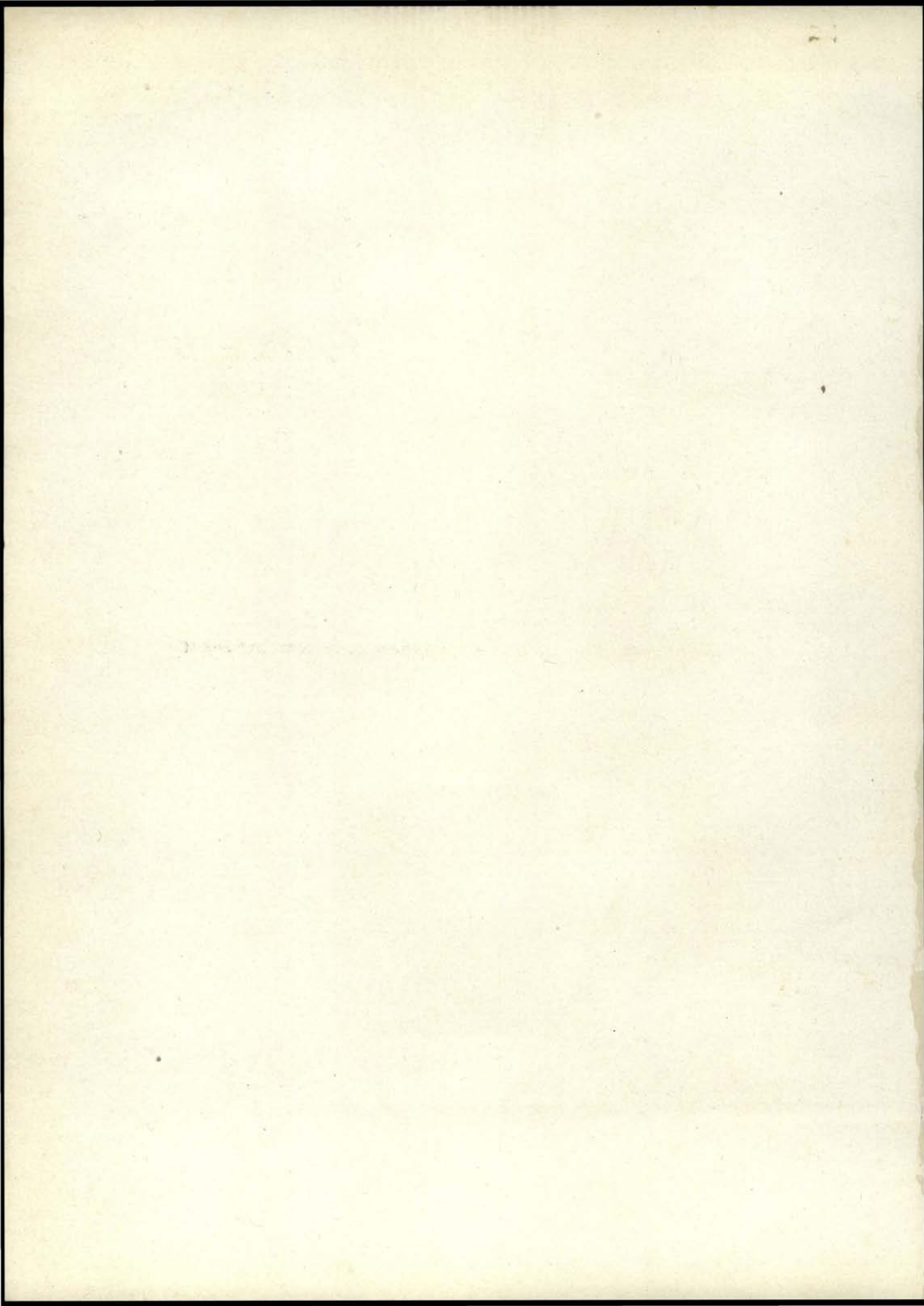

The **PEDAGOG**
1921

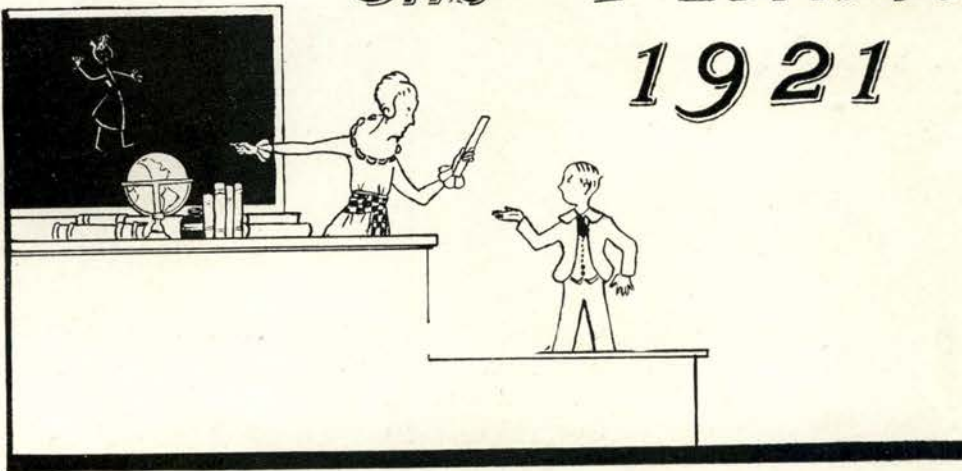

SOUTHWEST TEXAS NORMAL
COLLEGE

SAN MARCOS, TEXAS

HUGO BACHLE
Editor-in-Chief

CHAS. D. MERCER
Business Manager





FOREWORD

WE have endeavored to faithfully represent the life of our Normal College in the Pedagog of 1921, and our success is measured by the pleasure you find in perusing these pages. If our efforts have been successful, we attribute this to the splendid School Spirit of the Student Body.

THE PEDAGOG STAFF 1921

Faint, illegible markings or bleed-through from the reverse side of the page, appearing as light yellowish-brown smudges and lines.

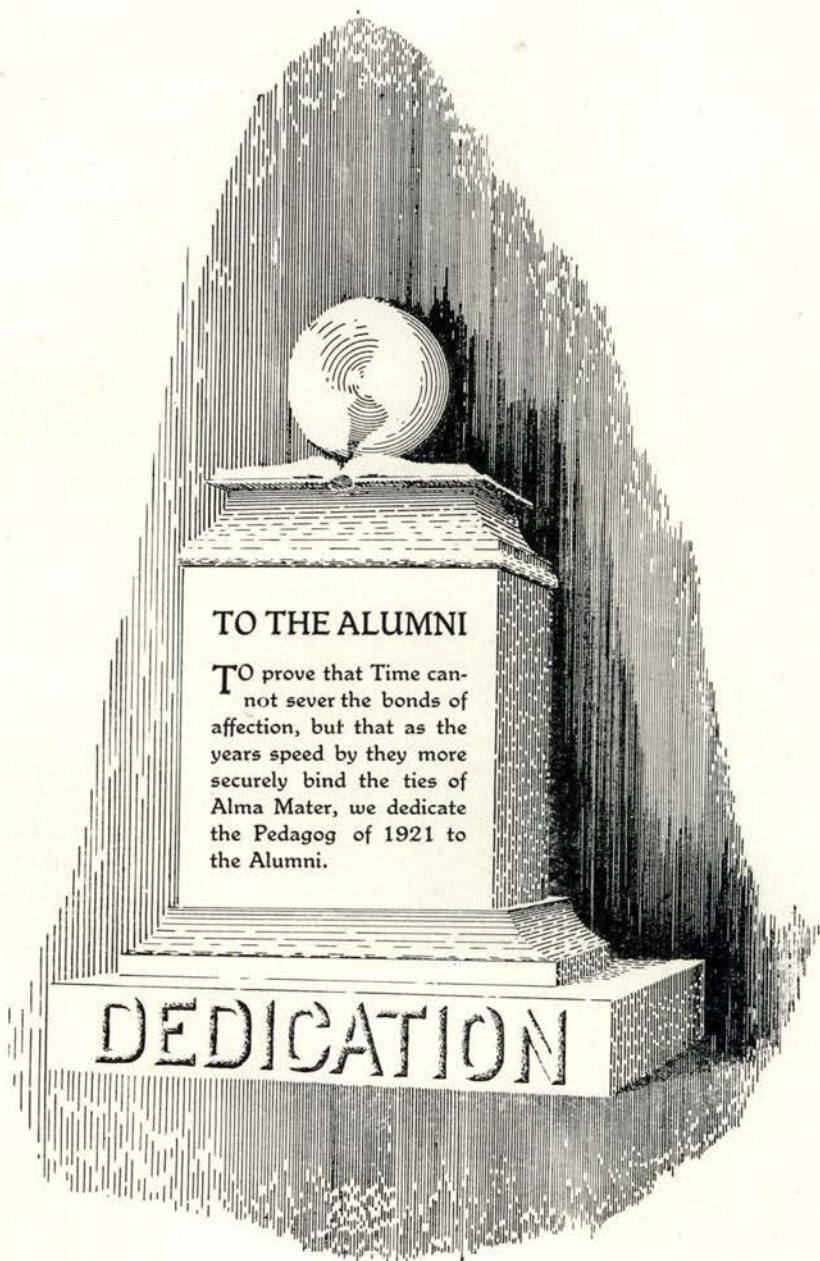

TO THE ALUMNI

TO prove that Time cannot sever the bonds of affection, but that as the years speed by they more securely bind the ties of Alma Mater, we dedicate the Pedagog of 1921 to the Alumni.

DEDICATION



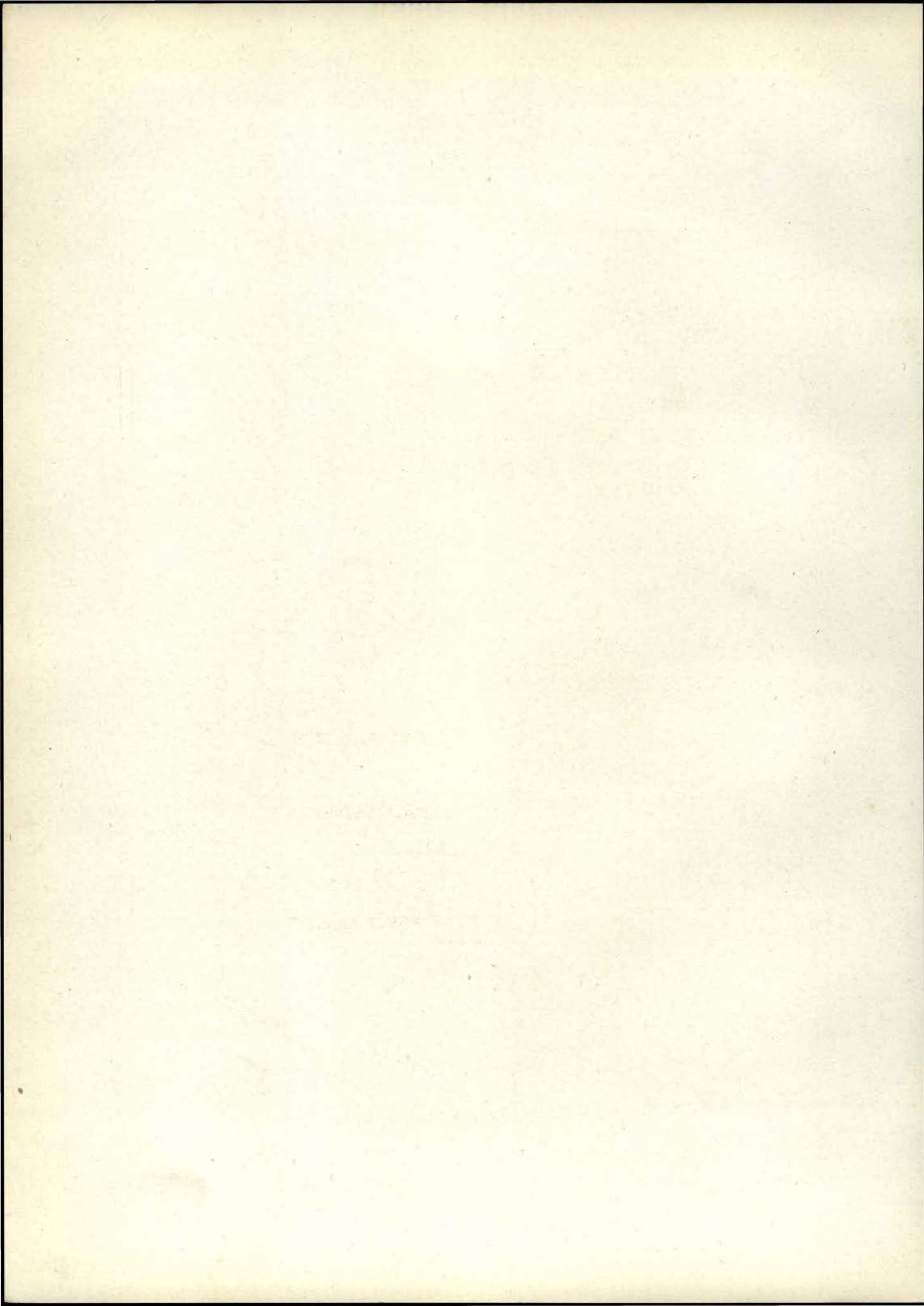



CONTENTS:

ADMINISTRATION

CLASSES

ORGANIZATION

ATHLETICS

COLLEGE LIFE

ADVERTISEMENTS

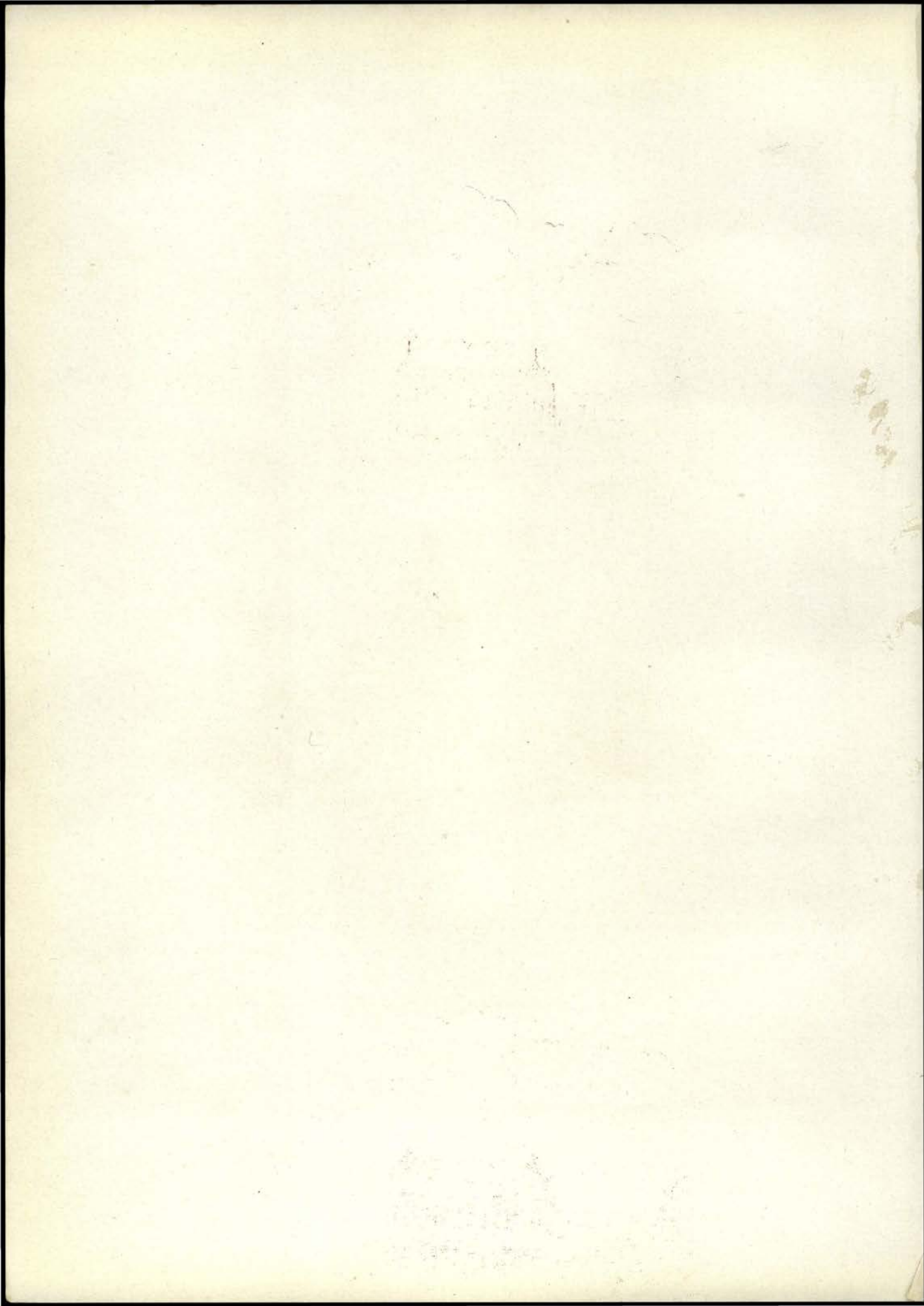



ADMINISTRATION

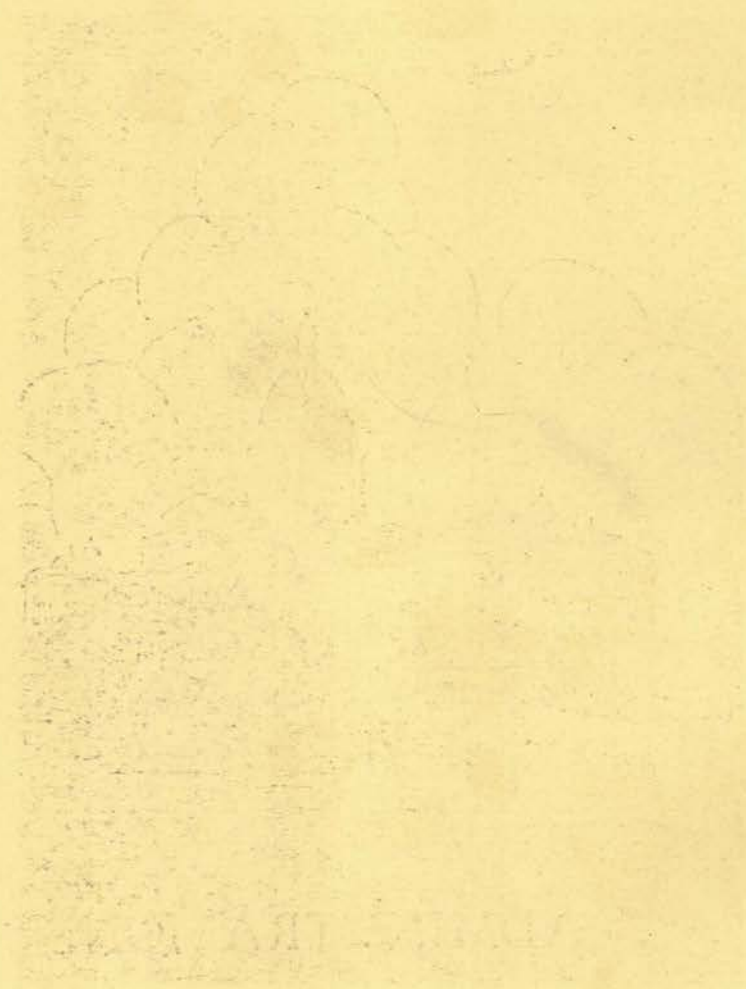

PEDAGOG



PRESIDENT C. E. EVANS

1921



1921

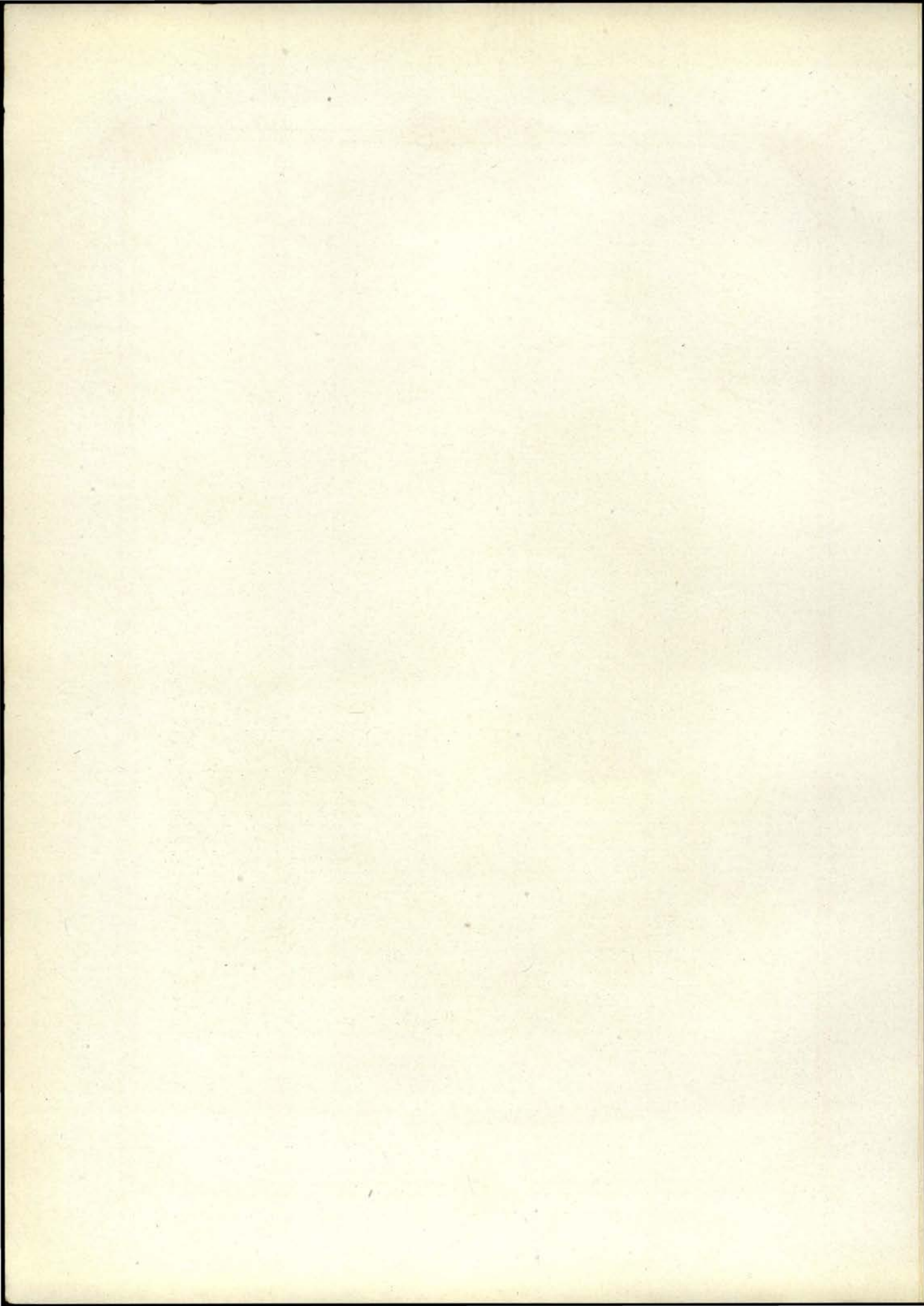



HALLS OF COUNCIL AND ADMINISTRATION





WITHIN THESE WALLS THE SECRETS OF NATURE ARE UNCOVERED
BY MEANS OF SCIENCE





WHAT GLOWING COMRADESHIPS LIE WITHIN THE SILENT COVERS
OF OUR BOOKS





THE HOME OF USEFUL TOOLS AND RECIPES





I WILL OPEN THE DOOR OF OPPORTUNITY BEFORE YOU. YOU MAY PASS THROUGH OR TURN AWAY AS YOU WILL



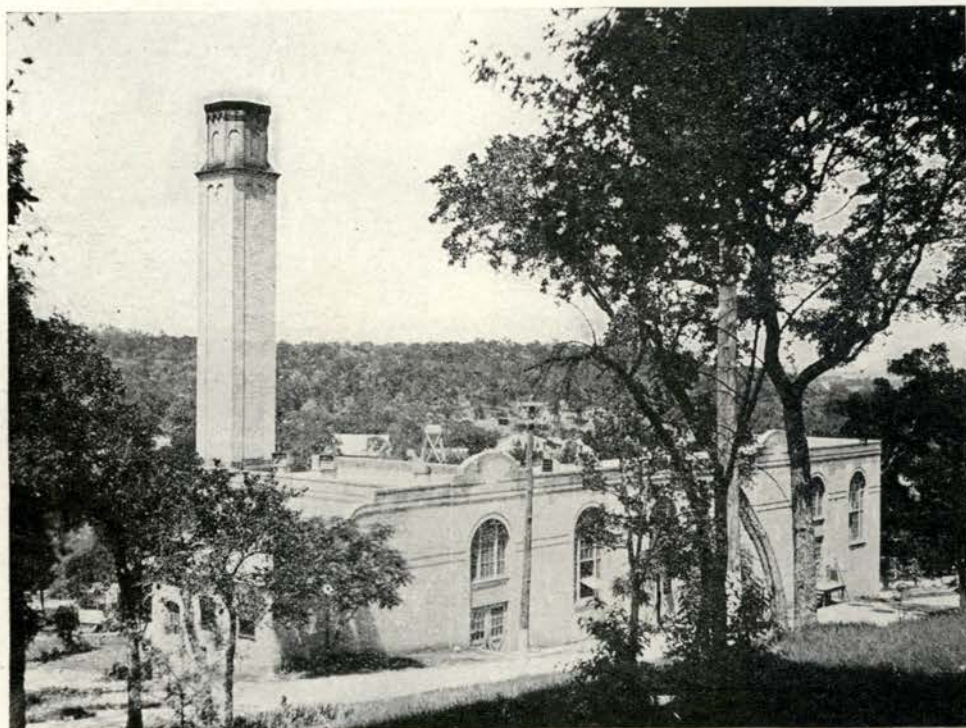

SOURCE OF PHYSICAL LIGHT AND HEAT

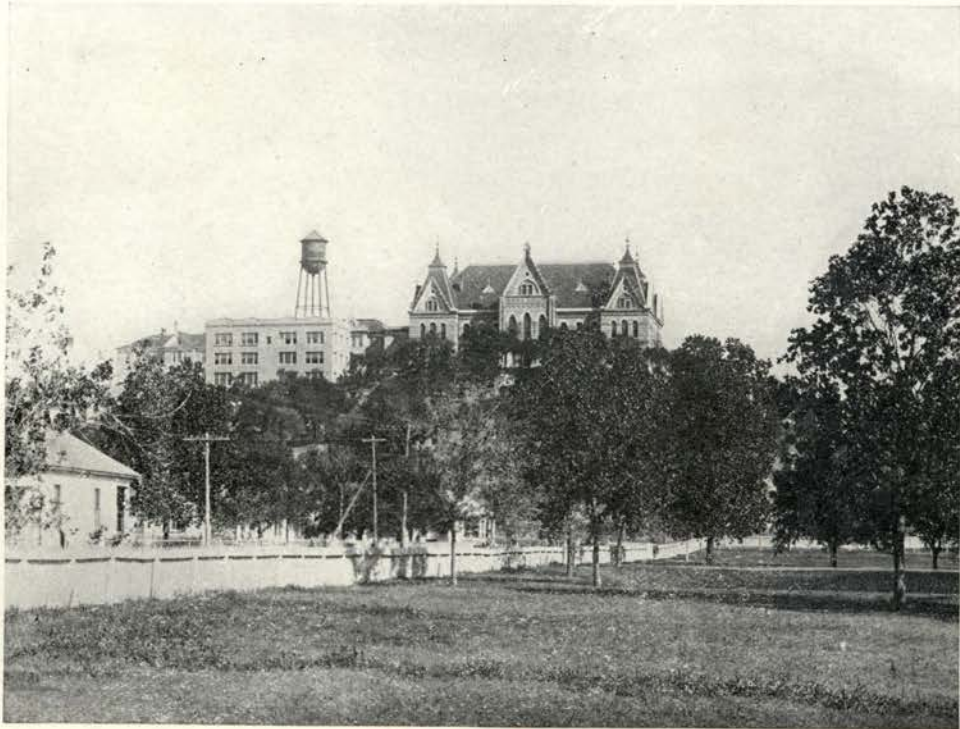

"OH ALMA MATER, SET UPON THE GREEN HILLS,
WITH TURRETS POINTING UPWARD TO THE SKY"





PRESIDENT'S HOME



THE FACULTY

C. E. Evans, President
 A. W. Birdwell, Dean of Faculty
 W. I. Woodson, Dean of Students
 Mrs. Lillie T. Shaver, Dean of Women
 L. F. Garrett, Superintendent of Training School
 C. E. Ferguson, Registrar
 C. E. Chamberlin, Secretary
 May E. Foley, Librarian
 Mrs. Lucy Burleson, Assistant Librarian.
 Ethel Davis, Assistant Librarian.

AGRICULTURE

F. H. Robinson, B. S.

ART

Lillian Holms Johnson, A. B., B. S.

BIOLOGY

C. S. Smith, B. A.

BUSINESS ADMINISTRATION

C. E. Chamberlin, M. Accts. Ellsworth College
 Anne L. Kerchner.

CHEMISTRY

W. C. O. White, B. A.

EDUCATION

W. I. Woodson, B. S. Bertram Harry, B. S., M. A.
 Elizabeth Falls, B. S. H. H. Goodman, B. A.
 W. K. McWilliams

ENGLISH

Gates Thomas, B. S., B. Lit. R. C. Harrison, B. A., M. A.
 R. A. Mills, B. A. Pansy Walden



THE FACULTY

FRENCH

Chloe E. Tilden, B. A., M. A.

GERMAN

A. H. Nolle, A. B., B. S., M. A., Ph. D.

HISTORY

A. W. Birdwell, M. A. M. L. Arnold, B. A., M. A.
Retta Murphy, B. A., M. A.

HOME ECONOMICS

Maude E. Thompson, Ph. B. Leloise Davis, Ph. B.
Lucy Rathbone, B. S. Hazel Griffin, B. S.

KINDERGARTEN

Helen M. Christianson, B. S.

LATIN

E. O. Tanner, B. A., M. A.

MANUAL TRAINING

C. V. Denman, University of Columbia, University of Chicago.

MATHEMATICS

J. S. Brown, B. S., M. A. Jessie A. Sayers, B. S.
S. M. Sewell, B. A. M. A., M. S. C. E. Ferguson, B. A.

MUSIC

Mary Stuart Butler, B. A. Burnyce LeClair Stevens, B. M.

PHYSICAL EDUCATION

O. W. Strahan, B. S.
Lula Hines, University of Columbia, University of Chicago.



THE FACULTY

PHYSICS

W. C. Vernon, B. S., M. S.

PUBLIC SPEAKING

G. H. Sholts, B. A.

SOCIOLOGY

A. C. Burkholder, B. A., M. A.

SPANISH

Mabel Toles, B. A., M. A. Mrs. Lillie T. Shaver.

TRAINING SCHOOL

Lynton F. Garrett, Superintendent, B. S.

E. H. McCormick, Supervisor of Mathematics, B. A.

Mattie Allison, Supervisor of English, B. A.

Mrs. Willye Ward Watkins,

Supervisor of Spanish and History, B. A.

Ruby Henderson, Supervisor of Fifth and Sixth Grades.

Irma Bruce, Supervisor of Third and Fourth Grades, B. A.

Floy Lewis, Supervisor of First and Second Grades, B. A.

Evelyn Davidson, Principal of Rural Training School,
University of Texas.

Bessie Barnes, Supervisor of Elementary Grades
Rural Training School.

Edith Polsgrove, Supervisor Rural Training School
for Spanish Speaking Children.

COLLEGE NURSE

Cordie Henderson, R. N.

COLLEGE CURATOR

S. W. Stanfield.





A. W. BIRDWELL

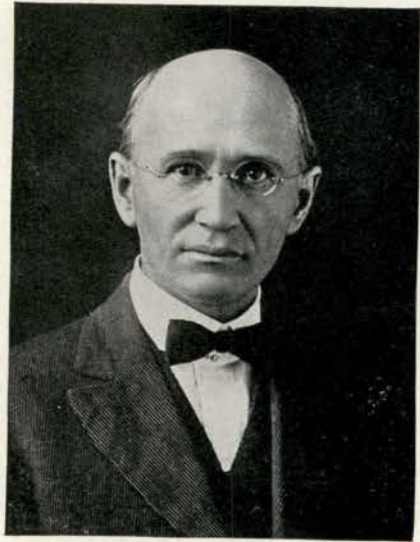

W. I. WOODSON



LYNTON F. GARRETT

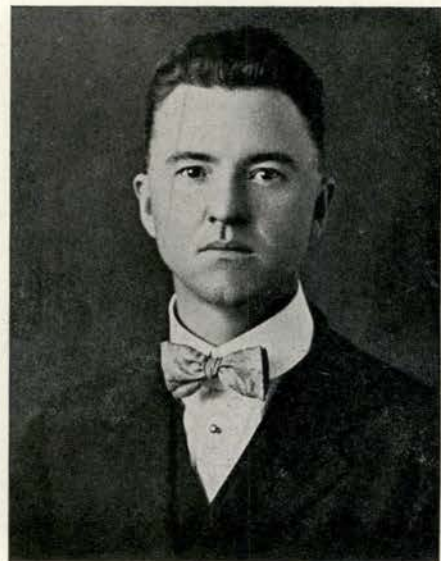

C. E. FERGUSON



F. H. ROBINSON



LILLIAN HOLMS JOHNSON



W. C. O. WHITE



BERTRAM HARRY



ELIZABETH FALLS

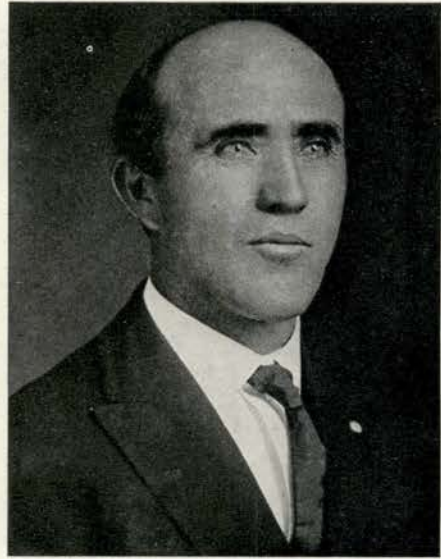

H. H. GOODMAN

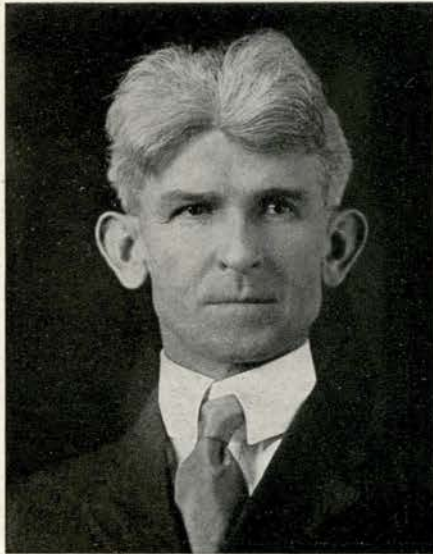

GATES THOMAS



R. C. HARRISON



R. A. MILLS



HELEN M. CHRISTIANSON



A. H. NOLLE



M. L. ARNOLD



LELOISE DAVIS



C. V. DENMAN



J. S. BROWN



A. C. BURKHOLDER



O. W. STRAHAN

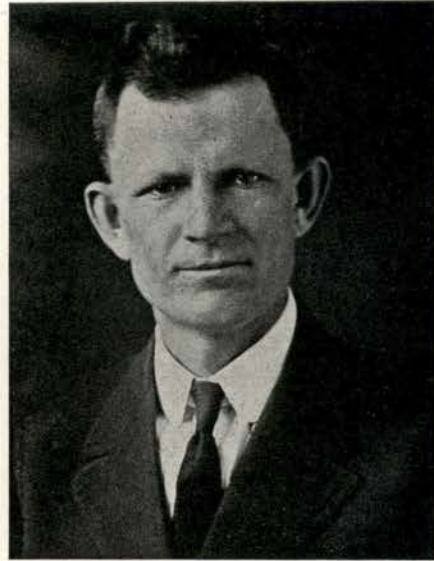

W. C. VERNON



WILLYE WARD WATKINS



ANNE L. KERCHNER



MATTIE ALLISON



RUBY HENDERSON



IRMA BRUCE



FLOY LEWIS



EVELYN DAVIDSON



BESSIE BARNES



CORDIE HENDERSON



EDITH POLSGROVE



C. S. SMITH



C. E. CHAMBERLIN



S. M. SEWELL



W. K. McWILLIAMS



PANSY WALDEN



E. H. McCORMICK



RETTA MURPHY



MAUDE E. THOMPSON

SIDELIGHTS FROM THE FACULTY

Miss Butler: Now, children, don't sit down till the last Amen.

Miss Davis: Get out your desk boards.

Mr. Harrison: I'd rather be the author of this poem than the owner of an oil well.

Mr. White: Our motto for this term is N. B. (Take notice.)

Miss Tilden: Ecoute bien. Votre attention si vous plait.

Miss Falls: I wish I had a little Normal of my own.

Mr. Sewell: Well, now let me see. Am I right or am I wrong?

Mr. Evans: You can't get all the coons up one tree.

Mr. Brown: Go soak your head in rain water.

Miss Sayers: When I was at Columbia, I——

Mr. Birdwell: Take that home and play it on your piano. I am not going to charge you anything for that.

Mr. Thomas: Well, you are present geographically, but not psychologically.

Mr. Chamberlin: That's all right.

Mr. Woodson: When I was a boy in Missouri.

Miss Murphy: Study your maps.

Mr. Vernon: If you want service get the Willard.

Miss Toles: Escriba Usted en la pizarra un párrafo.

Mr. Smith: That's a pretty good joke.

Mr. Thomas: Will you please elucidate?

Mr. Birdwell: Pay your money and take your choice.



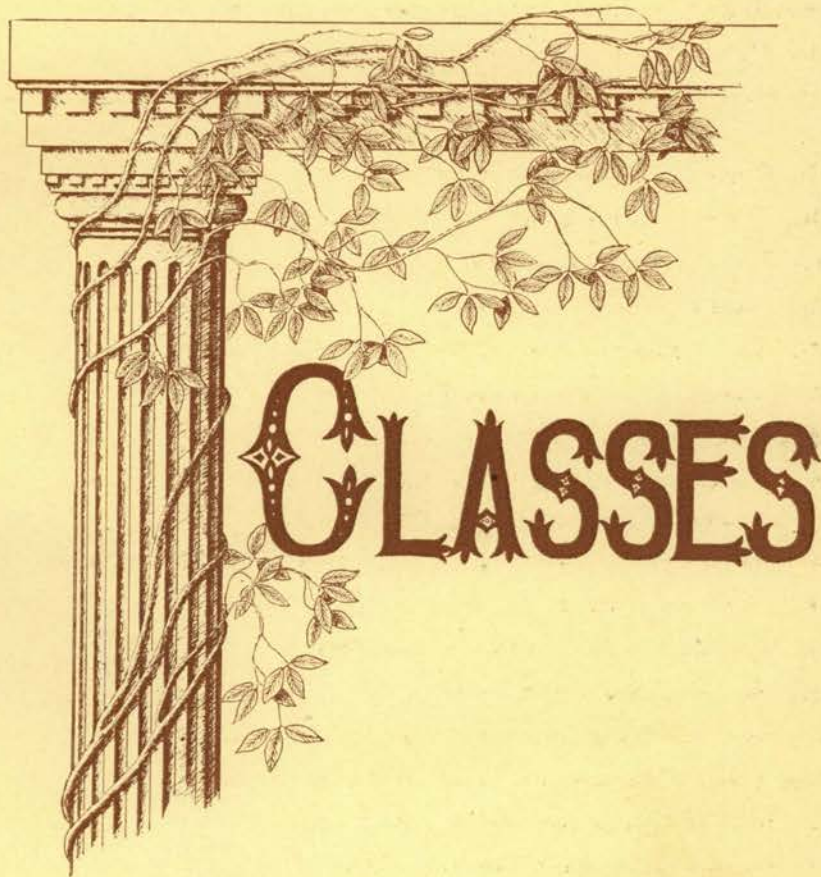

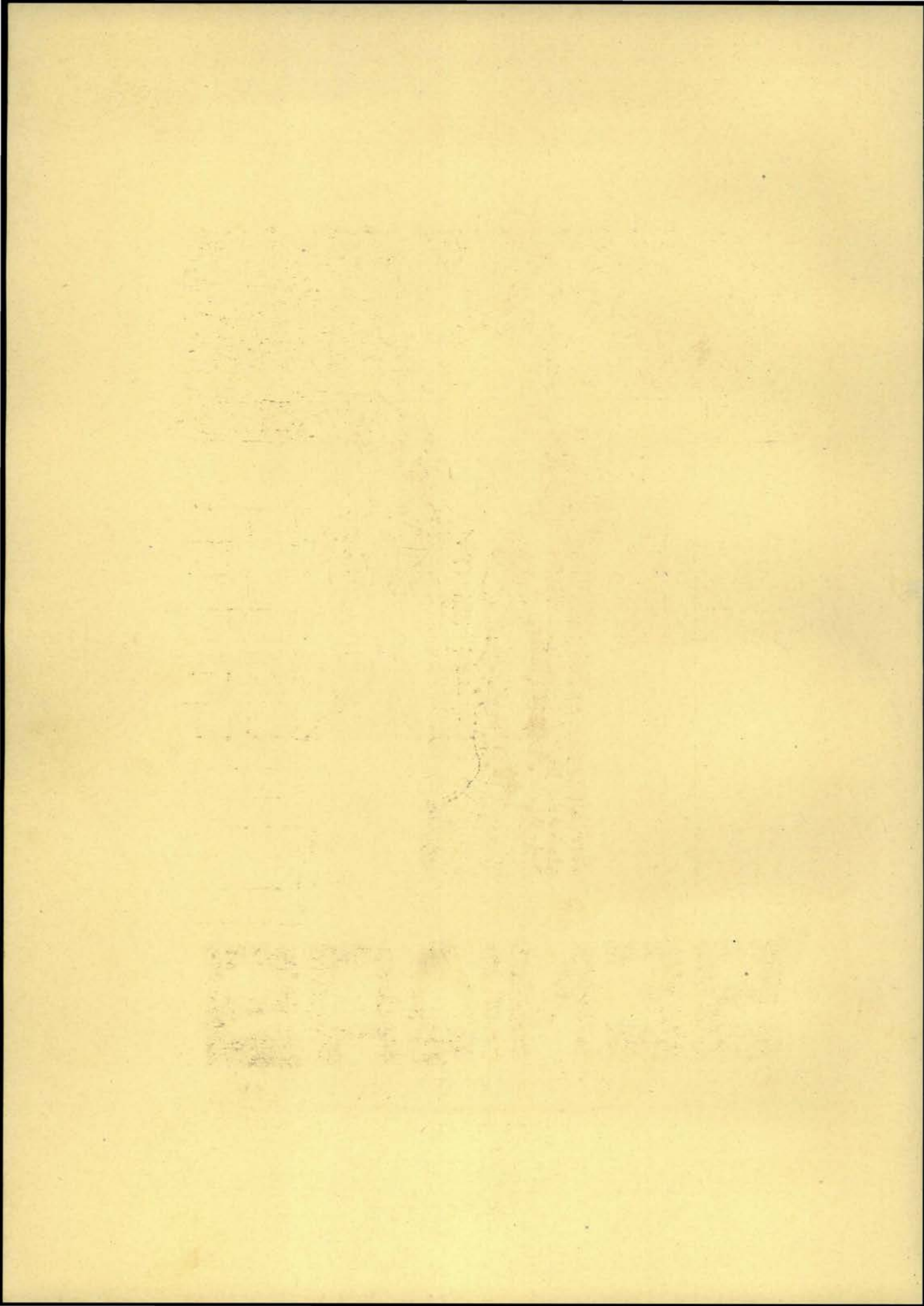

1921

1921



SENIORS

1921



1921

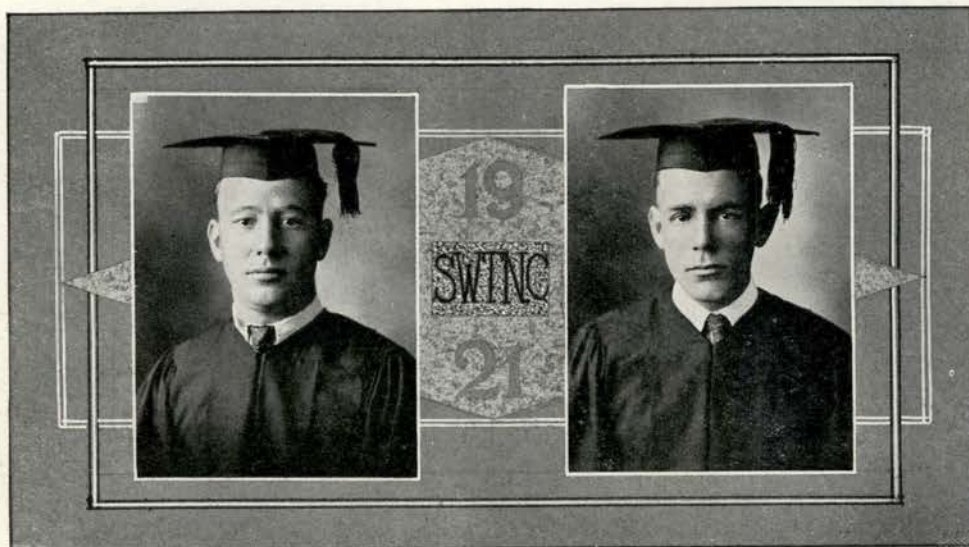

VANNIE PERKINS, B. S. (Summer)
 Student Welfare Council, Rabbit's Foot
 Dramatic Club, Football, Baseball.

This is another of our star football players. He wants to hear both sides of the question and yet he does all of the talking. He makes the world comply to his wishes instead of conforming to circumstances.

ROBERT SHELTON, B. S.
 Chautauqua, Football, Basketball, Base-
 ball, Rabbit's Foot Dramatic Club.

He can play basketball as well as foot-
 ball and that means a whole lot. Ideas
 trouble Bob much less than the girls do
 even though he is not handsome. But
 what does that matter if he is a "star"
 on the field.

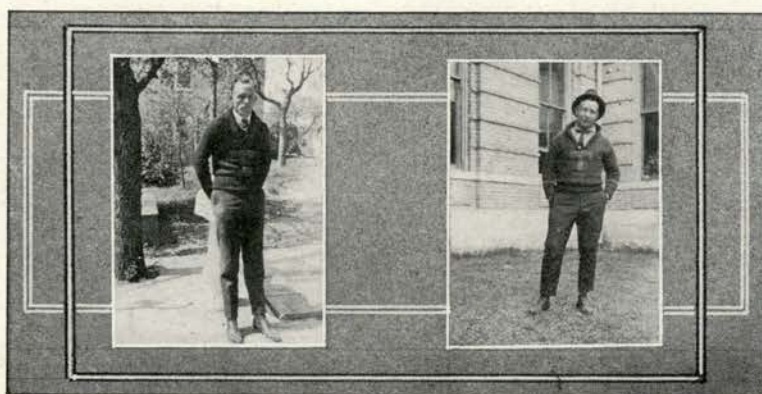

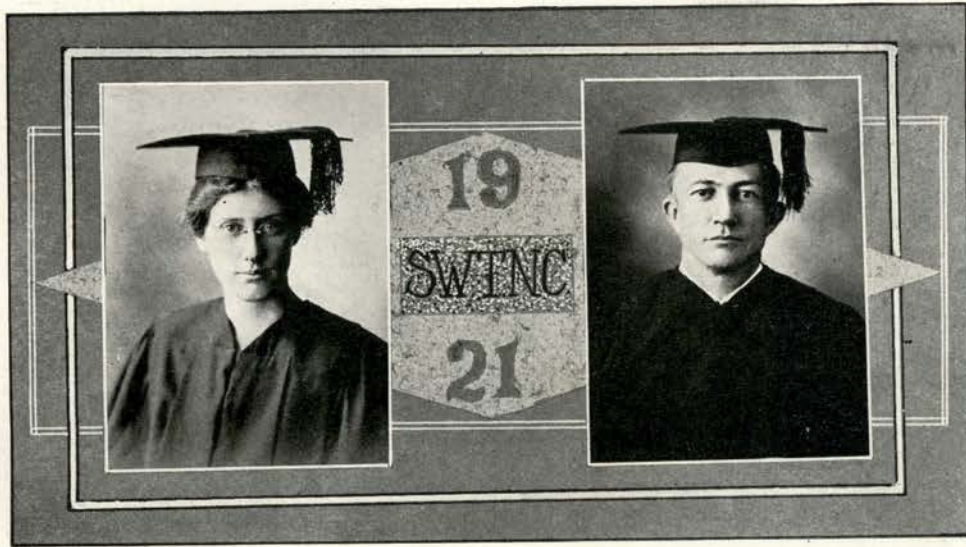

ANNA POLSGROVE, B. S. (Summer)
Home Economics Club

A girl who is quiet and dignified and capable of making friends with every one she meets.

GRACIE HENDERSON, B. S.

Harris Blair. Liberty Chorus, Band,
Y. M. C. A.

He is fond of arguments and when he begins one it is with the intention of having the last word. His favorite occupation is making French doors.

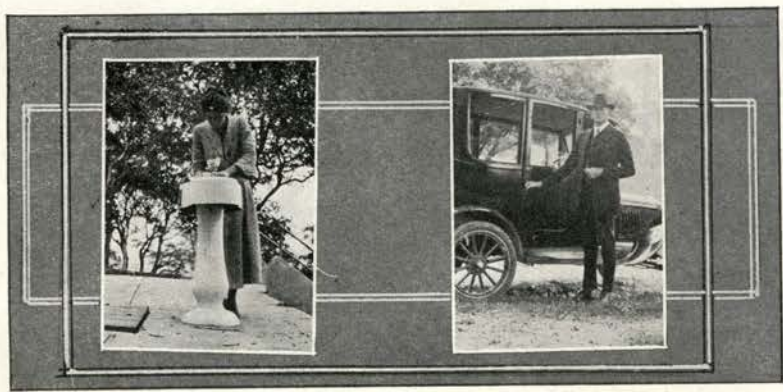

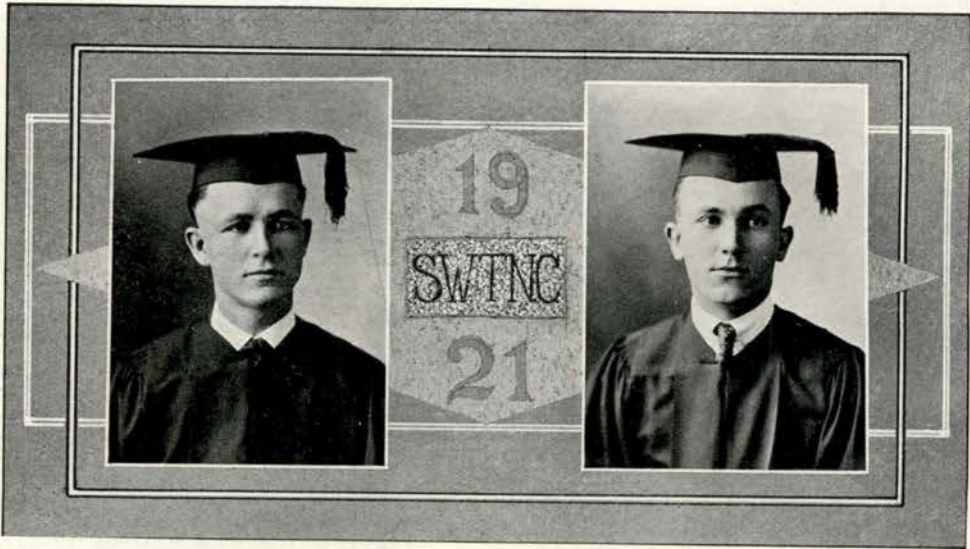

WILLIAM JESSE EDMONSTON, Jr., B. S.

You will find no grind in Jessie. He studies when he must if must is emphasized. In spite of this he is a wonder in Mathematics.

HERBERT F. KUEHN, B. A.

Chautauqua, Y. M. C. A., Rabbit's Foot, Dramatic Club, Country Life Club, Le Circle Francais

True to his name he is "keen". He is sociable, kind-hearted and loving specially to one. If he is always as faithful to work as to that one he will be a great success.

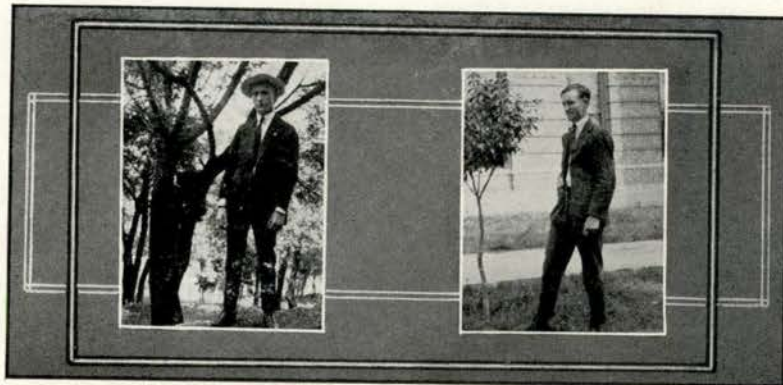

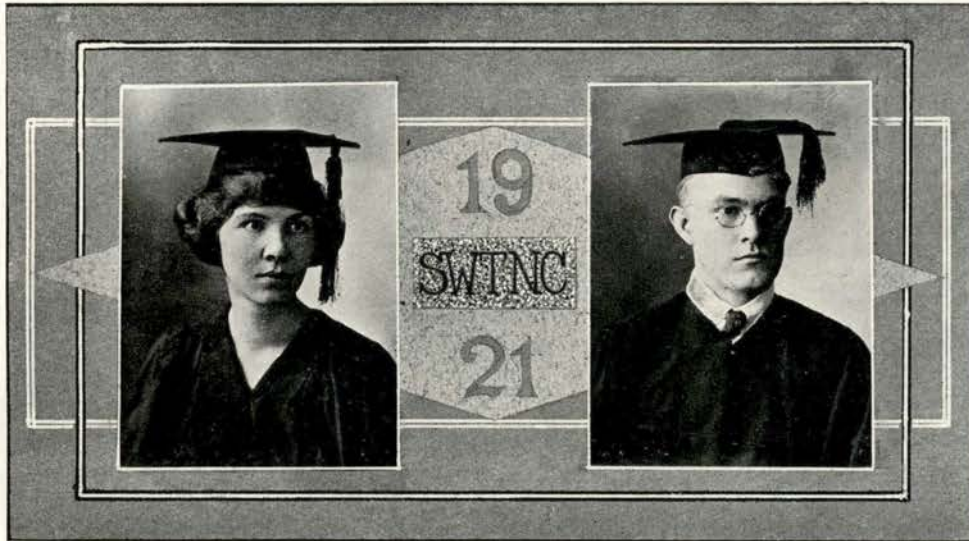

MAE TREVITT, B. S.
Home Economics Club.

Here is one who is not lacking in determination but has no time for frivolities. She is thoroughly dependable and wholesome and one in whom good nature and common sense have joined.

RUFUS A. SMITH, B. A.
Chautauqua, Y. M. C. A.

If pluck and perseverance will win Rufus will surely win his way into Biology. You may always find him where he is lost—in the wonders of the Laboratory.

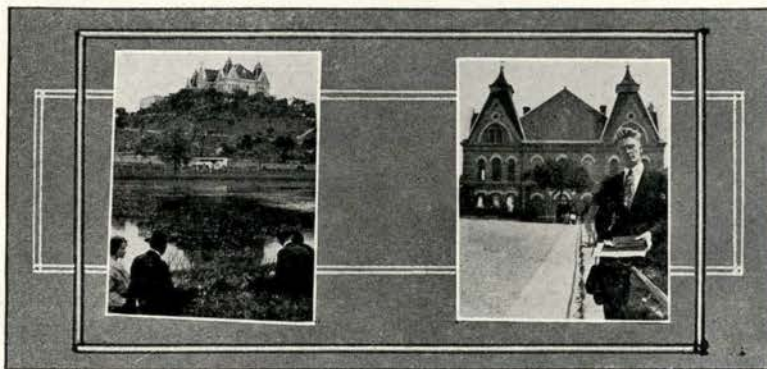



NOVELLA GOODMAN, B. A. (Summer)

La Salamanca, Literary Editor of
Pedagog

A burlesque by Miss Ruby Henderson:

"She majors in A
And minors in B,
But never in the world
Would she have a C."

O. C. RODE, B. A.

Chautauqua, Foot Ball, Y. M. C. A.

He is a good sport and a good foot-
ball player. Judging by his partiality to
come of the First Year Normal class,
this Senior believes that things of great
value come in small packages.



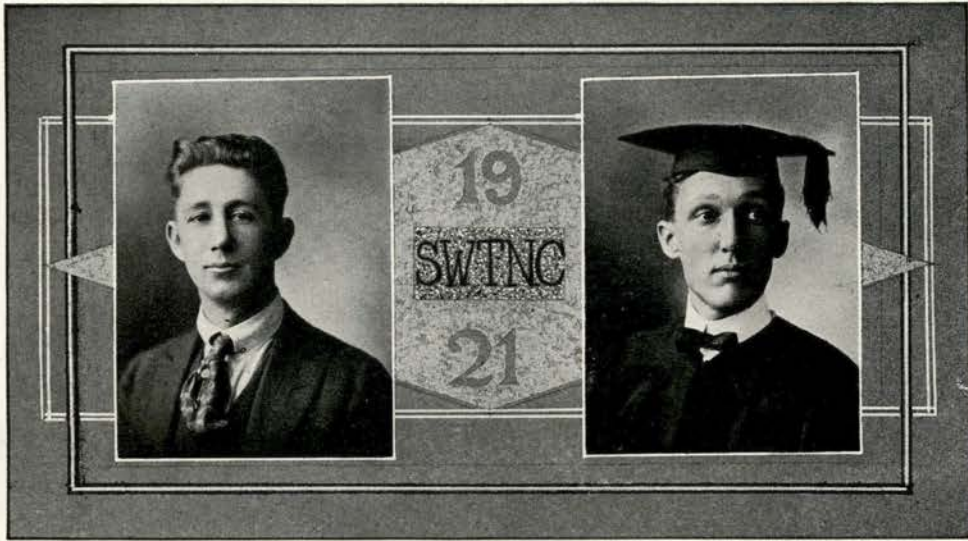

L. C. McDONALD, B. A.

Harris Blair, Liberty Chorus, Business Manager of Star, Debater

Mac has a lot of pep. He has tried almost everything and is still noted for his talking abilities. Happy-go-lucky, he can't be worried.

HUGO BACHLE, B. S.. (Summer)

Harris Blair, Y. M. C. A., Editor-in-chief of Pedagog.

What would have become of the Pedagog and what would the Juniors have done for an Editor had not Hugo come to the rescue? He is a Senior too! He is real smart and liked by all though he does have the opportunity of looking down on most of us.

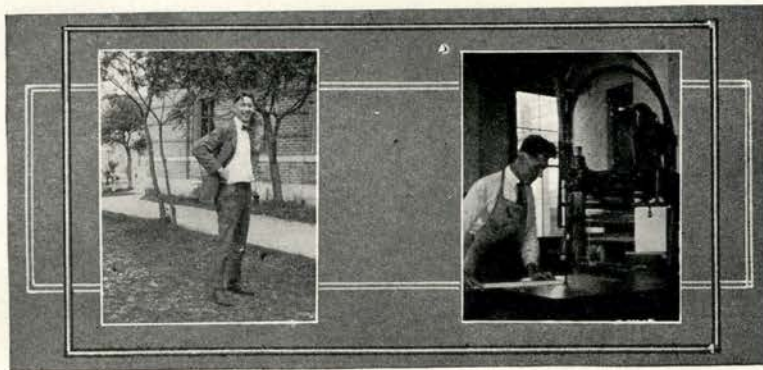

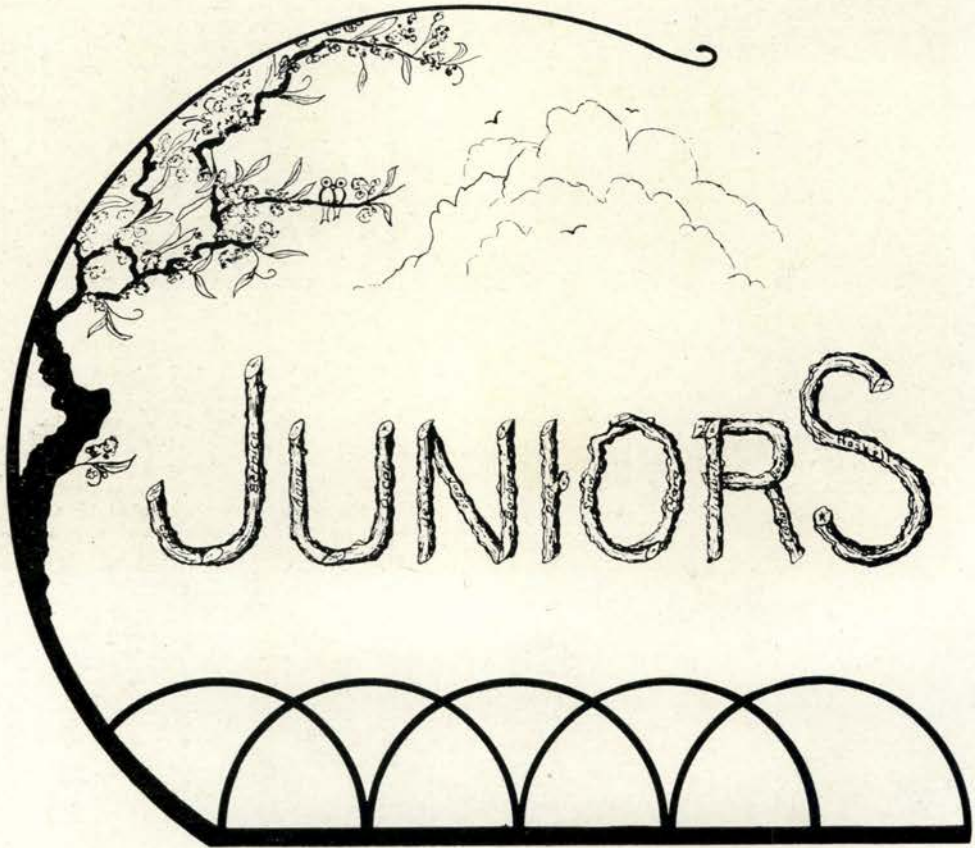



BERNICE EVANS
San Marcos, Texas
R. F. D. C.
Shakespeare
Y. W. C. A.

ANNA WOODSON
San Marcos, Texas
Idyllic
Y. W. C. A.
R. F. D. C.

CARL WALKER
Dripping Springs
Baseball
Football

O. C. STROMAN
San Marcos, Texas
Debater
Harris Blair





JANNIE HOPSON
San Marcos, Texas
Shakespeare
R. F. D. C.

BARBARA BIRDWELL
Tyler, Texas
Shakespeare
R. F. D. C.

JESSE KELLAM
San Marcos, Texas
Captain Football Team
Chautauqua

RICHARD HAYS
San Marcos, Texas
Chautauqua
Debater



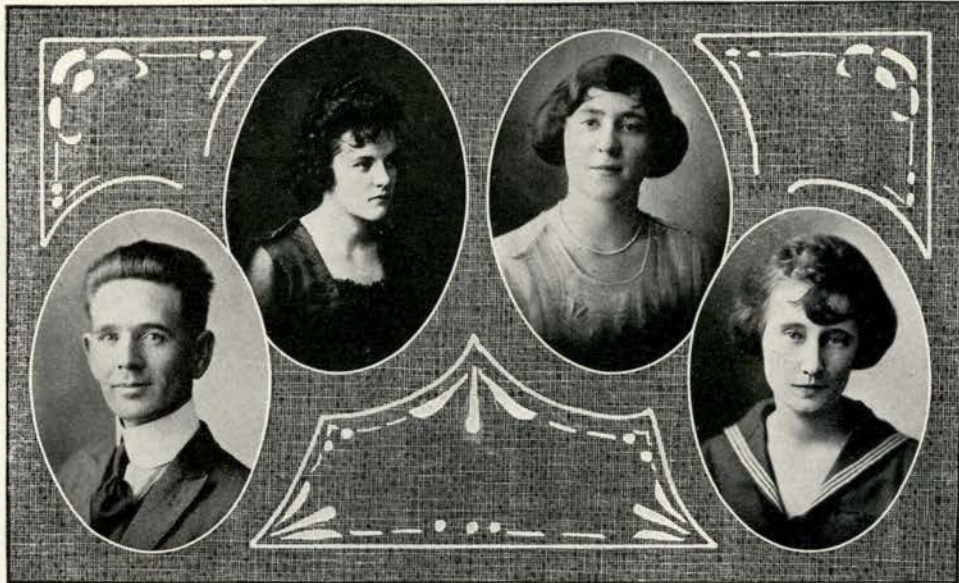

CLAIRE RAMSAY
San Marcos, Texas
R. F. D. C.
La Salamanca
Y. W. C. A.

ELIZABETH FLAKE
San Marcos, Texas
R. F. D. C.
Shakespeare

D. D. SNOW
Merkel, Texas
Band Instructor
Chautauqua

BONNIE WILLIAMS
San Marcos, Texas
Academy Club
La Salamanca
Idyllic



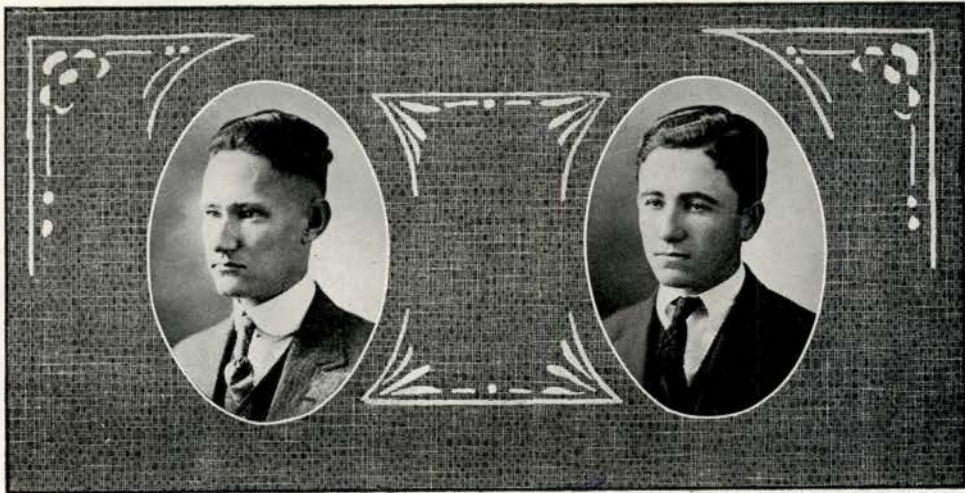

LEONARD HOPSON
San Marcos, Texas
Chautauqua

HASKELL YOUNG
San Marcos, Texas
Art Editor of Pedagog





Sophomore

Non Douglas McLaughlin





ATWELL SUMMERS

Ganado, Texas
Class President
Chautauqua
R. F. D. C.

DANIEL F. SMITH

San Marcos, Texas
R. F. D. C.
Chautauqua
Y. M. C. A.

PEARL MEEK

Louise, Texas
H. E. Club

DORIS KOENEMAN

Mexico City
Pierian
Y. W. C. A.
La Salamanca

FRANK DUKE HIGHTOWER

San Marcos, Texas
Idyllic
Basket ball

JANIE HIGHTOWER

San Marcos, Texas
Idyllic
Basket ball



DOROTHY KELLAM

Robstown, Texas
Idyllic
Y. W. C. A.
La Salamanca

KATHARINE SCHRAMM

Granger, Texas
Idyllic
H. E. Club

FANNIE SMITH

San Marcos, Texas
Harris Blair

WILLIE BARTON

Whitney, Texas
Idyllic
R. F. D. C.
Y. W. C. A.
Liberty Chorus

IRENE MATTHEWS

San Antonio, Texas
Idyllic
Y. W. C. A.

R. F. ROBINSON

Jewett, Texas
Harris Blair
Band
Y. M. C. A.
Student Welfare Council
Ass't Business Manager of Pedagog





WILMA SIMER
Eastland, Texas

AMY THALMANN
Bandera, Texas
Y. M. C. A.
Idyllic
R. F. D. C.

BEN BAINES
San Marcos, Texas
Harris Blair
Star Editor
S. M. B. A. Club

ELSIE FRANKE
San Antonio, Texas
H. E. Club
Pierian
Liberty Chorus

MABEL MORRIS
San Marcos, Texas
H. E. Club
Shakespeare

NON DOUGLAS McGAUGHY
San Marcos, Texas
Shakespeare
R. F. D. C.





LUCILLE KING
 Waxahachie, Texas
 Liberty Chorus
 Tennis Club
 Shakespeare
 Sophomore Pedagog Editor

KATHYRN SHEEHAN
 San Antonio, Texas
 Idyllic
 Liberty Chorus
 Y. W. C. A.

ALFRED J. IVEY
 San Marcos, Texas
 R. F. D. C.
 La Salamanca
 Chautauqua
 Y. M. C. A.
 Pedagog Joke Editor
 Debater
 Liberty Chorus

CLAUDE KELLAM
 San Marcos, Texas
 Football
 Baseball
 Basket ball

LAURA KATE HILBURN
 Waxahachie, Texas
 Shakespeare
 Liberty Chorus
 H. E. Club

LOIS BISHOP
 Waxahachie, Texas
 Shakespeare
 Liberty Chorus
 La Salamanca





LYNDA REMY
San Marcos, Texas
R. F. D. C.

MARION RUNYON
San Marcos, Texas
H. E. Club
Shakespeare

SUSIE WIESE
Rosebud, Texas
H. E. Club
Y. W. C. A.

LOUISE THOMAS
San Marcos, Texas
R. F. D. C.
Shakespeare

LILLIAN CARMICHAEL
Lamkin, Texas
H. E. Club

MARGUERITE GORDON
Liberty Chorus
Idyllic



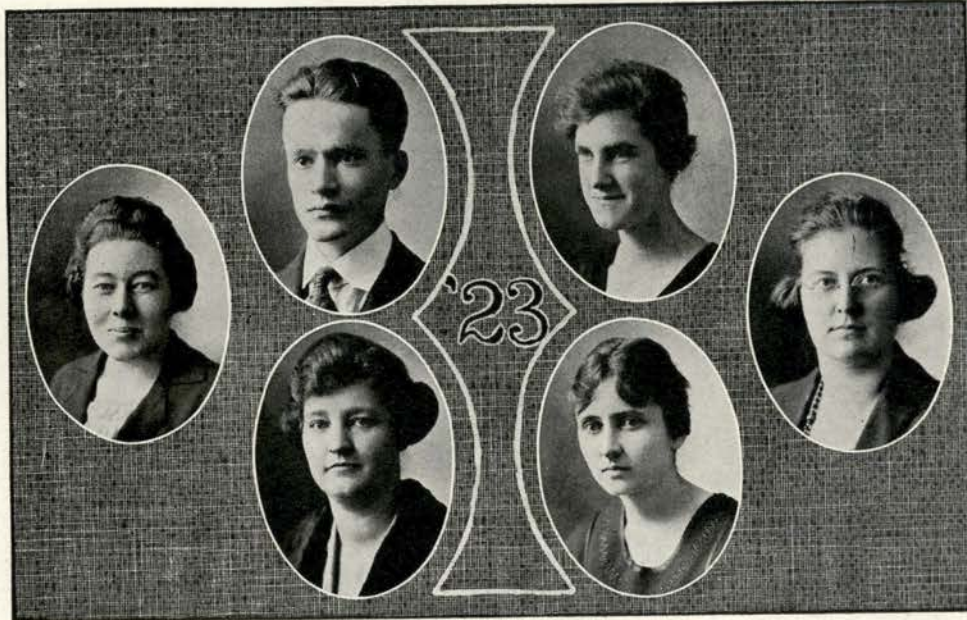

PAUL W. MILAM
Branch, Arkansas
Harris Blair
Y. M. C. A.

EDITH POLSGROVE
San Marcos, Texas
H. E. Club

BETTIE WHITE
Ganado, Texas
Liberty Chorus

CONTENT McKNIGHT
San Antonio, Texas

MRS. EMILY MADDOX
Llano, Texas

ELIZABETH PURCELL
San Marcos, Texas
H. E. Club





ALBERT D. HILDRETH
 San Antonio, Texas
 R. F. D. C.
 Basket ball

ETHEL GORDON
 San Marcos, Texas
 Liberty Chorus
 H. E. Club
 Idyllic

FANNIE DICKENS
 Woodville, Texas
 Shakespeare
 H. E. Club

NORMA GLITHERO
 Columbus, Texas

CLARA MATTHES
 Ganado, Texas
 H. E. Club
 Idyllic

ELEN THALMANN
 Bandera, Texas
 Idyllic
 Y. W. C. A.
 Liberty Chorus
 Student Welfare Council





LOUISE WINFIELD
San Antonio, Texas
Liberty Chorus
Y. W. C. A.

ELVA McDAVID
Overton, Texas
H. E. Club

EARLE SWIFT
San Marcos, Texas

URSELLE SELF
De Leon, Texas
Idyllic
H. E. Club
Y. W. C. A.

INA MAY ROWE
Austin, Texas

ANNIE MINK
Staples, Texas



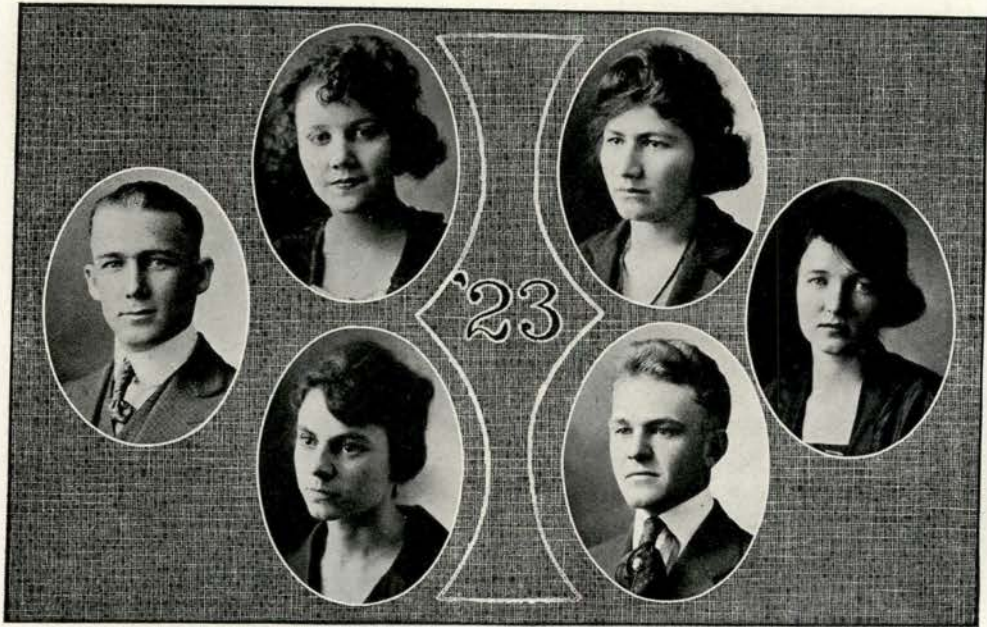

ERNESTINE BRADLEY
San Marcos, Texas
Idyllic
Y. W. C. A.

MEARLE MARTINDALE
Lockhart, Texas

CHAS. D. MERCER
Gilmer, Texas
Chautauqua
R. F. D. C.
Y. M. C. A.
Business Manager of Pedagog

LAURA SIMER
Eastland, Texas

ANNIE MAE STUBBS
Thomaston, Texas

JEFF BRASSELL
San Marcos, Texas
Academy Club



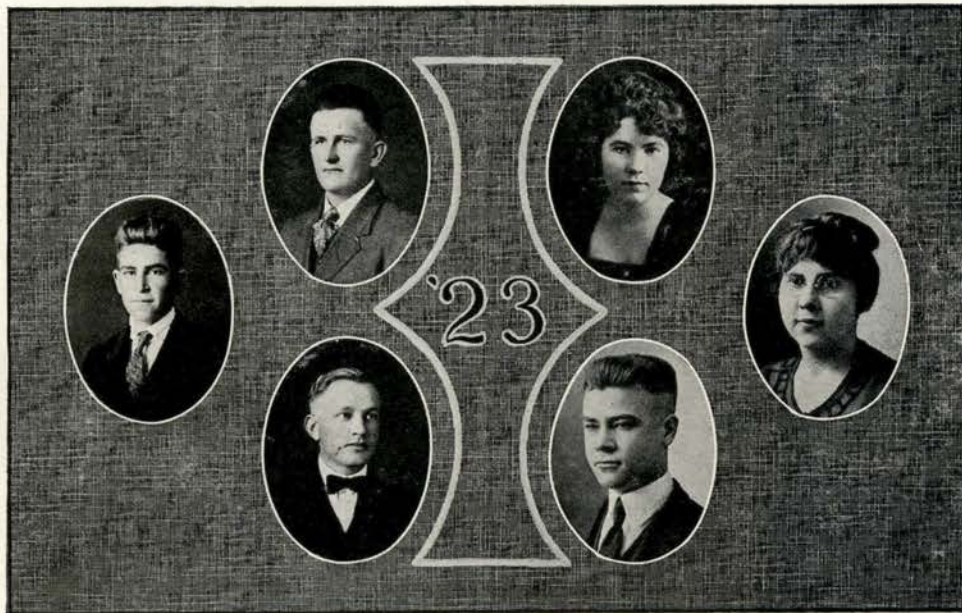

WM. C. WENZEL
 Sisterdale, Texas
 Chautauqua
 Country Life Club
 Y. M. C. A.
 Band
 Liberty Chorus

VIVIAN SMITH
 Haskell, Texas

RAYMOND CAVNESS
 San Marcos, Texas
 Harris Blair

GERTRUDE BERRY
 San Marcos, Texas
 Idyllic
 Liberty Chorus
 H. E. Club

MELVIN H. EHLERT
 Brenham, Texas
 Country Life Club
 Chautauqua
 Liberty Chorus
 Band
 Football
 Y. M. C. A.

OTIS AVARY
 Seymour, Texas



SOPHOMORE CLASS

Motto: "The indolent make little headway."

Colors: White and gold.

Flower: Shasta Daisy.

THE SOPHOMORE CLASS OF 1921

Four Septembers ago we as "Freshies" approached this Institution with much fear and trembling in our hearts. As we stood hesitatingly before the Main Building we had the same lost, hopeless feeling a novice has who is ordered to cross over a whirlpool on a rope. Once we entered that building we would surely be lost in that maelstrom of red tape and that awful unknown—College life! After the new wore off, however, we became the leaders in school activities and by the end of the year we felt that Solomon was not any more versed in the ways of wisdom than we.

As Sophomores we kept alive the same old class spirit, although a number of our classmen did not return and we had many newcomers. It was during this year we aided in the Red Cross drives and the various other war activities.

Last year we had barely arrived at the dignified position of Juniors when we were informed that under the new regime we were not Juniors at all but Freshmen! Naturally we were much chagrined but not permanently. We managed to live over the awful experience of being "Freshies" again and had a year full of peppy class meetings and activities.

This year as Sophomores we have made ourselves known on the Hill. Our members are leaders in the various other activities and organizations of school life. Although we are not to be called "Seniors" any more we feel that our name should be on the map in box-car letters to guide the stumbling footsteps of underclassmen this far along the rocky road to education.



Freshman Class



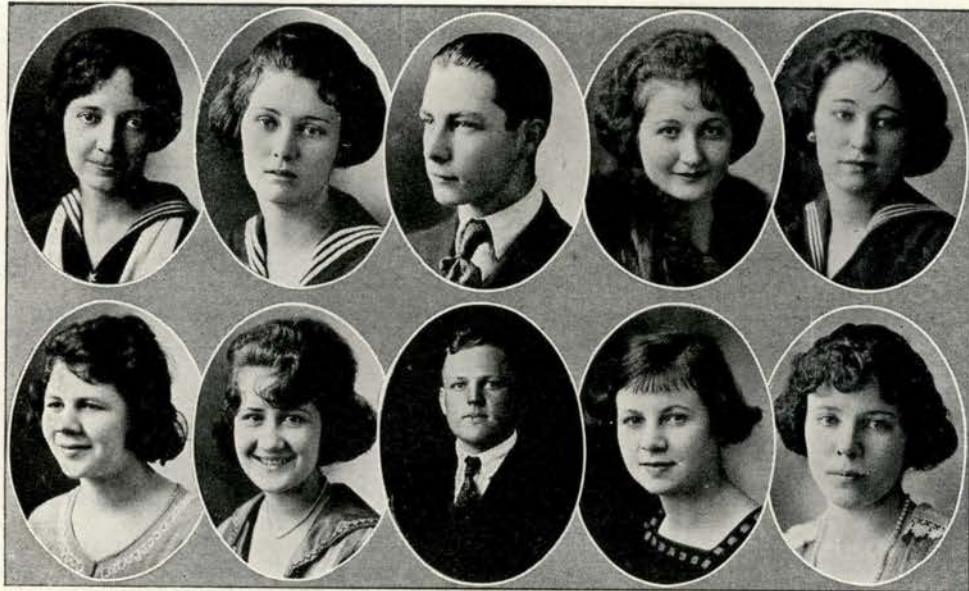

Top Row:

MARY SUAYZE
Center Point, Texas
Y. W. C. A.

FLORA ENGELKING
Sealy, Texas
H. E. Club

TOM OLIVER
San Marcos, Texas
R. F. D. C.

JOHNNY LOU MAMEROW
Yoakum, Texas
Idyllic

ISABEL SCHWEKE
Brenham, Texas

Bottom row:

LILLIAN ANDREWS
Longview, Texas
Shakespeare
Liberty Chorus
H. E. Club

JANIE DALE
San Marcos, Texas
Shakespeare

CHARLES RAMSAY
San Marcos, Texas
Chautauqua
Football
Basket ball

ELIZABETH ANDREWS
Longview, Texas
Shakespeare
Liberty Chorus
H. E. Club

RUBY CURD
Turnersville, Texas





Top row:

- RUTH CARMICHAEL
Clayton, Texas
- BERARDINE FULMER
Homer, La.
H. E. Club
Y. W. C. A.
- MYRETA MATTHEWS
Liberty Hill, Texas
- MARGUERITE McFARLAND
Boerne, Texas
Pierian
Country Life Club
- JOSEPHINE FULLER
Woodville, Texas
H. E. Club
Shakespeare

Bottom row:

- LILLIAN ROUSE
Benjamin, Texas
Idyllic
La Salamanca
- NICOLA KARNES
San Marcos, Texas
Idyllic
- ROBERT ROBINSON
Newby, Texas
Y. M. C. A.
Harris Blair
Band
- MYRTLE HARRISS
Edinburg, Texas
H. E. Club
- MARGARET ADAMS
Grand Cane, La.
H. E. Club





Top row:

ALVINA MIKESKA

Placedo, Texas
Y. W. C. A.

VIVIAN STUBBS

Blanco, Texas
Idyllic

IVY JEWEL BRYAN

Idyllic
Y. W. C. A.

ALVA TIMM

Hallettsville, Texas
Y. W. C. A.

HESTER JONES

Belton, Texas
Y. W. C. A.

Bottom row:

LAURA WENDT

Brenham, Texas
Y. W. C. A.

LUCILLE ROWLAND

Alice, Texas
Idyllic

CONNIE GABRIEL

Staples, Texas

MARGUERITE BYRNES

Brownsville, Texas
Pierian
Liberty Chorus
Y. W. C. A.

VENNIE LOOSER

Killeen, Texas.



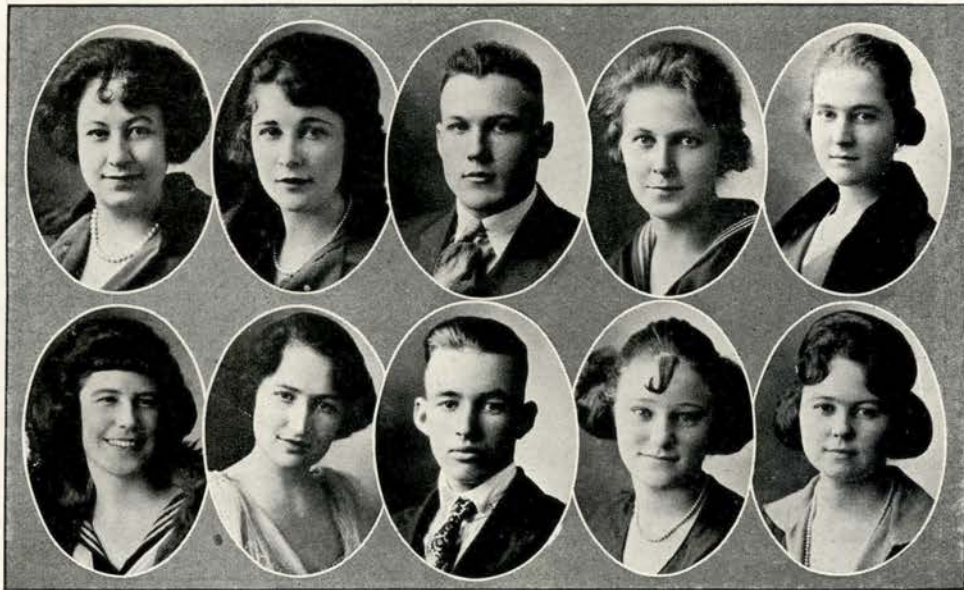

Top row:

WILMA HARE
Humble, Texas
La Salamanca

MARIE CAMPBELL
Alice, Texas
Idyllic

ALFRED M. WEIR
Eddy, Texas

ELIZABETH RISSAMEN
Mercedes, Texas
H. E. Club

ANNIE MAUD SHAW
Frost, Texas
Idyllic

Bottom row:

BETTIE COX
Granger, Texas
Idyllic
H. E. Club

INEZ JENKINS
Rosebud, Texas

JAMES BIGGS
San Marcos, Texas
Y. M. C. A.

LOIS CRUTCHFIELD
Devine, Texas
Y. W. C. A.

ROBBIE FINCH
Poteet, Texas
Idyllic
H. E. Club



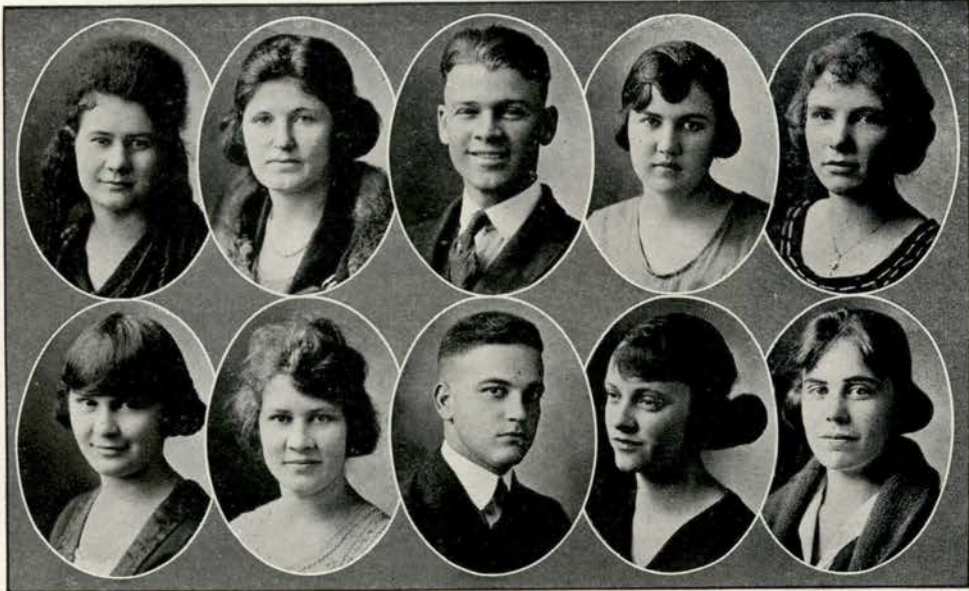

Top row:

MARIE ANTOINETTE ROEHL

Angleton, Texas
Idyllic

MABEL HINDS

Thorndale, Texas

ARTHBERT DRAKE

San Benito, Texas
Harris Blair
La Salamanca

MAE MATHEWS

Mathis, Texas
H. E. Club
Y. W. C. A.
Country Life Club

WILLYE ELAINE STEPHENS

Waelder, Texas
Idyllic

Bottom row:

CARRIE SHEPHERD

San Marcos, Texas
R. F. D. C.
Idyllic

MYRTLE BARNETT

Marfa, Texas
Pierian
La Salamanca
Y. W. C. A.

JULIAN ASHHEIM

Brownsville, Texas
La Salamanca
Chautauqua

WILLODINE WATKINS

San Marcos, Texas
R. F. D. C.
Shakespeare
Liberty Chorus
Y. W. C. A.

ELLA LYND HANSON

Laredo, Texas
Idyllic
Y. W. C. A.



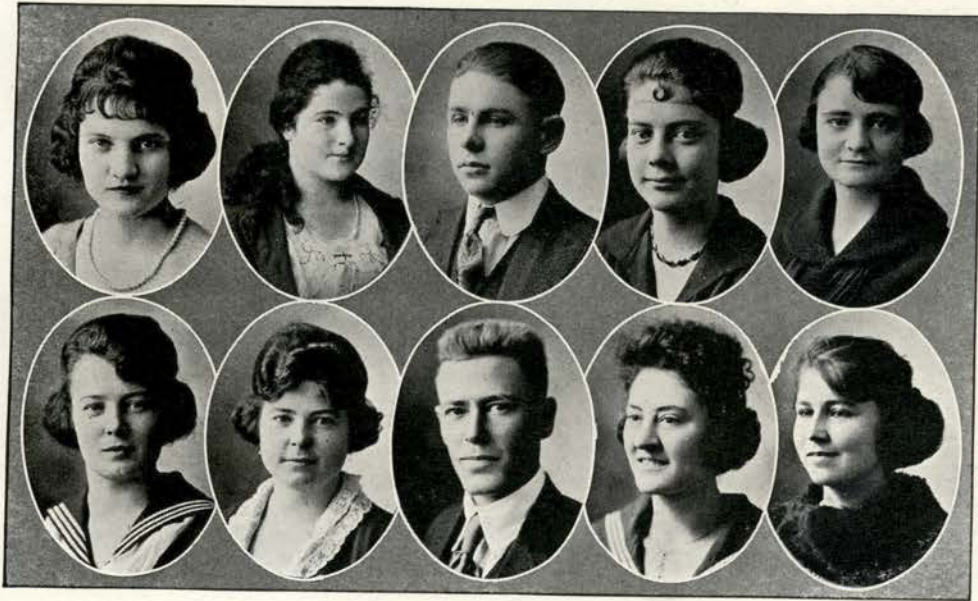

Top row:

GERTRUDE NIX
San Marcos, Texas

GABRIEL CONNIE
Staples, Texas

HERBERT M. MCGARITY
Fort Worth, Texas
Harris Blair

ALICE WALLHAEFER
Maxwell, Texas

BESSIE WALDO
San Marcos, Texas
Idyllic
Y. W. C. A.

Bottom row:

LAURA DIETERT
Kerrville, Texas

MARIE SCHLENNSTEDT
Nordheim, Texas
Idyllic
Y. W. C. A.

J. B. MAY
Stockdale, Texas
Football
Baseball

EUNICE MYHAND
Runge, Texas

ANNIE LOUISE SAEGERT
Killeen, Texas





Top row:

- MARY INGRAM
San Marcos, Texas
- MARY HILER
Uvalde, Texas
Country Life Club
- HOMER C. GAINES
San Juan, Texas
Band
- ANNA MYHAND
Runge, Texas
La Salamanca
- SELMA BOWEN
San Marcos, Texas

Bottom row:

- AMANDA PAYNE
Trent, Texas
Country Life Club
- ERATHA GARRISON
Medina, Texas
Idyllic
R. F. D. C.
Y. W. C. A.
- E. F. KLUCK
Marlin, Texas
Harris Blair
- MAYME GLOUR
Humble, Texas
Y. W. C. A.
- WINNIFRED THALMANN
Bandera, Texas
Y. W. C. A.
Idyllic



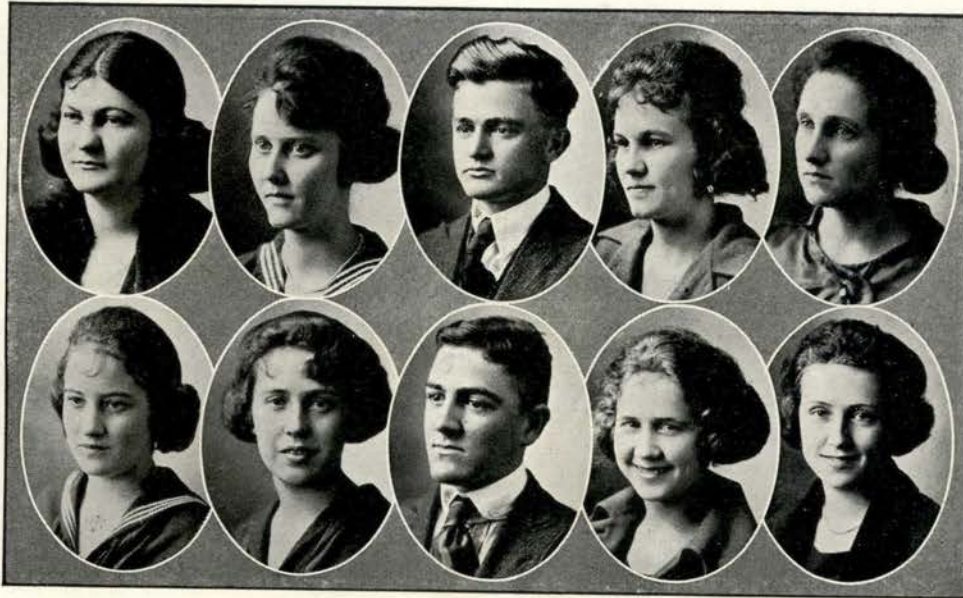

Top row:

MABEL BEAN
Woodville, Texas
H. E. Club

MARY McKINNEY
Bishop, Texas
Y. W. C. A.
H. E. Club
Academy Club

HODGE PICKENS
Westover, Texas
Chautauqua
R. F. D. C.
Y. M. C. A.
Liberty Chorus

SIBYL JOY INGRAM
San Marcos, Texas

CLAUDIA MILLIGAN
Thomaston, Texas

Bottom row:

INEZ JACKSON
San Marcos, Texas

ALLIE PEARL HOWELL
San Marcos, Texas

BERTRAM THOMAS
San Marcos, Texas
Chautauqua
R. F. D. C.
La Salamanca

AGNES MAY McGEE
San Marcos, Texas
Idyllic

ARCH HEATH
San Marcos, Texas
R. F. D. C.





Top row:

REBECCA YOUNGKIN

Yoakum, Texas
Idyllic

ROSALIE BRAGG

San Marcos, Texas
H. E. Club

LAMAR W. GARDENER

San Antonio, Texas

FRANCES ROSENTHAL

Houston, Texas
H. E. Club
Pierian
Country Life Club

MILDRED FOSTER

Bishop, Texas
H. E. Club

Bottom row:

MINYON McDONALD
Madisonville, Texas

FAY HARRIS

Hamlin, Texas
Shakespeare
R. F. D. C.
Y. W. C. A.

H. G. HARTZOG

San Marcos, Texas
Academy Club

LUCY SUE ABNEY

San Marcos, Texas
Academy Club

MARY OLIVER

San Antonio, Texas



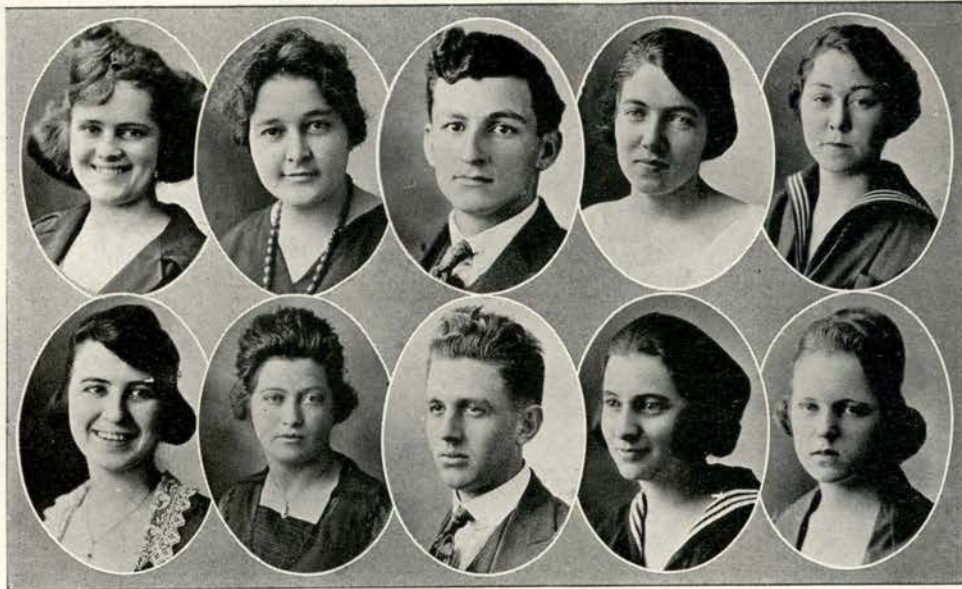

Top row:

JULIA BAKER
Kingsbury, Texas
Country Life Club
Y. W. C. A.

TONY DAHLMAN
Nordheim, Texas

W. O. HATFIELD
Medina, Texas

CLARA SIMER
Eastland, Texas
La Salamanca

LOUISE NICKELS
San Antonio, Texas
H. E. Club
Pierian
Liberty Chorus

Bottom row:

EVELYN McGOWN
El Paso, Texas
La Salamanca
Pierian
Y. W. C. A.

ROSA BELLE McSENDON
Timpson, Texas
H. E. Club

HOWARD KIER
Fresno, Texas
R. F. D. C.
Chautauqua

MILLIE SCHMID
New Ulm, Texas
Y. W. C. A.

RUTH RACKLEY
Buda, Texas



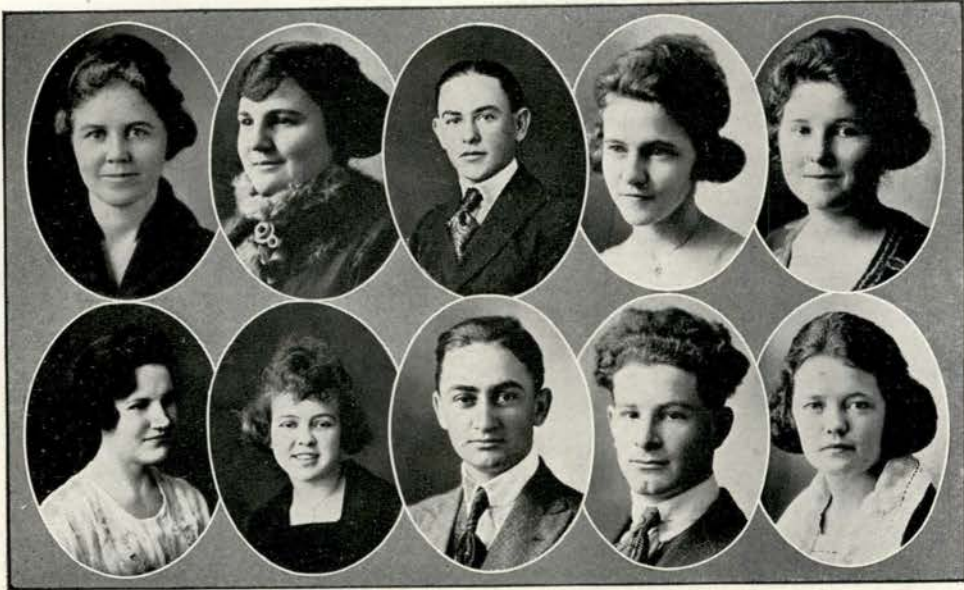

Top row:

DOROTHY PORTER
Artesia Wells, Texas
H. E. Club

LILLIAN STUERMER
Ledbetter, Texas

EDWARD R. DANCHAK
Rosenberg, Texas
R. F. D. C.
Harris Blair

ETTA FLEMING
San Marcos, Texas
H. E. Club
Liberty Chorus

MYRTLE LACKEY
Dale, Texas
H. E. Club

Bottom row

EULA BILES
San Marcos, Texas

RACHEL TOMPKINS
Kyle, Texas
Pierian

ALEX B. KERCHVILLE
Kyle, Texas

H. C. HARTZOG
San Marcos, Texas
Academy Club

ALMA STEELY
Austin, Texas



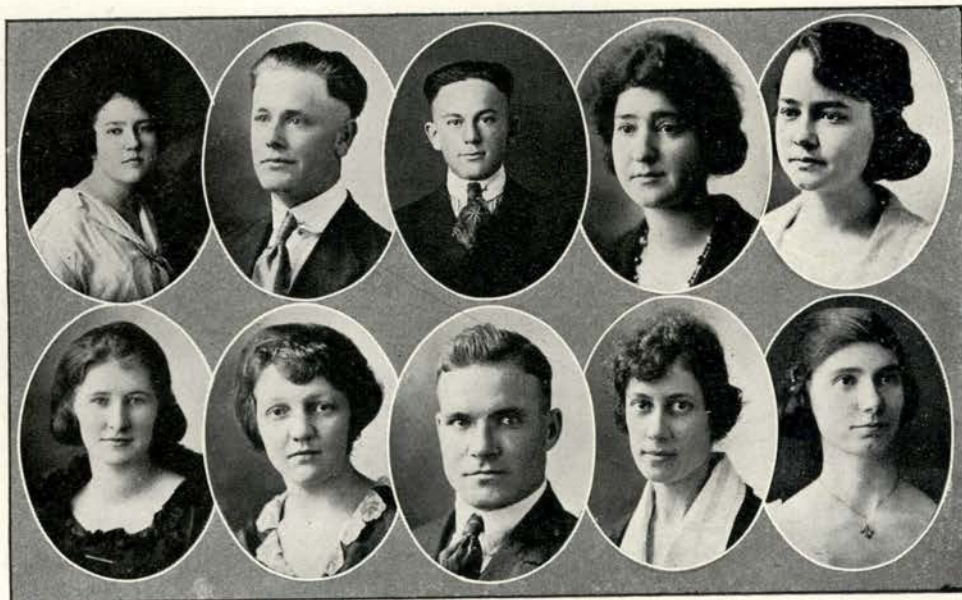

Top row:

EDITH KILLOUGH
Center Point, Texas
Shakespeare

PINKNEY LANDRUM
Nacogdoches, Texas
Harris Blair

ERNEST SHEPHERD
San Marcos, Texas
Harris Blair

LOVE QUICK
Marfa, Texas
La Salamanca
Pierian
Y. W. C. A.

NETTIE WILSON
Moore, Texas
Y. W. C. A.

Bottom row

AGNES KELLY
San Antonio, Texas

CHRISTINA GIBBS,
Burnett, Texas
H. E. Club

JOHN L. COERS
San Marcos, Texas
Chautauqua

BERNICE MCGEE
San Antonio, Texas
Liberty Chorus
Y. W. C. A.

MARGARET BOYCE
Runge, Texas



FRESHMAN CLASS

Colors
PURPLE and GOLD

Class Flower
PANSY

Class Motto
"Be kind toward one another—
but never fall in love."

Officers

Charles Ramsay.....	President
Florence Langford.....	Vice-President
Arch Heath.....	Secretary and Treasurer
Max Smith.....	Sergeant-at-Arms
Janie Dale.....	Star Reporter
Tom Oliver.....	Class Editor



Class History of Freshmen '20-'21

Sap is essential to the growth of saplings; Freshmen to the growth and development of colleges. If we were not, where would the Sophomores, Juniors, and Seniors be? We might do like Jeff who owned a cow in partnership with Mutt. Mutt made Jeff take the front end and feed her while he took the other end and reaped the profits. Jeff cut off his end and Mutt's end died. Suppose we did like that, where would the smart old upper classmen be? We are the most important class on the hill.—Q. E. D.

September the twenty-eighth, nineteen hundred and twenty, there assembled from the four corners of the compass the "best collection of raw, unsophisticated greenness" that ever sought admission to the classic halls of main building. We soon grew in confidence however, and elected a redoubtable array of class officers and a President of sterling worth. At about this stage some dignified Senior said we went about the campus with the cocky air of the tadpole who was looking for a whale so he could spit in his eye. What if we did exercise the prerogative of Freshmen? As we look back over the annals of our illustrious predecessors we find no Freshman class which has contributed more to athletics, to the Honor Roll, or to Student Activities. Here it is near the last of the Spring Term and we have all survived the imaginary tragedies which are supposed to befall Freshmen, although we did come near having to suffer the ignominy (or honor, according to the point of view) of wearing distinguishing class caps.

These things I have recorded are but for the passing moment; but we, who are the small fish of today, shall be the great whales who rule the stormy brine of life tomorrow, and in that transformation, long after we have left college, will be written a real history of the Freshman Class of '20-'21.



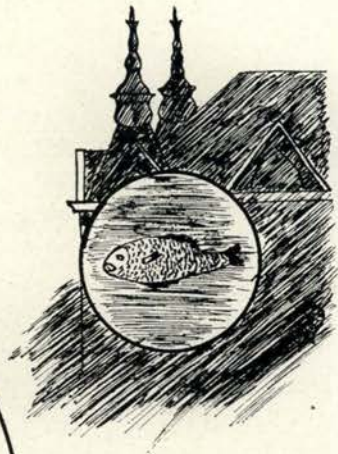

President..... MARTHA WOODSON
 Vice President..... MAXINE WREN
 Secretary-Treasurer..... J. E. HERRINGTON
 Student Welfare Representative..... MYRTLE HEFNER
 Sergeant-at-arms..... BILL COLE
 Pedagog Editor..... ADA RUNYON





Top row:

NELL WALTON
Huntington, Texas

BESSIE LEA
Gonzales, Texas

ALICE WUEST
Seguin, Texas

LOIS BURNEY
Center Point, Texas

MAYME WARD
Fentress, Texas

Center row:

VELMA GILLIS
Fentress, Texas

GALEN P. JONES
San Marcos, Texas

Bottom row:

ALMA SMITH
Willow City, Texas

W. L. BURKHALTER
San Augustine, Texas

IVA WITCHER
Liberty Hill, Texas

EDWIN L. BARROW
Poteet, Texas

VIRGINIA GRANT
Liberty Hills, Texas





Top row:

ORENE MEDLEN
Lockhart, Texas

GEORGIA KUEMPEL
Pflugerville, Texas

VAN K. JONES
Bremond, Texas

JAMIE BROWN
Blanco, Texas

ALICE HURLEY
Poteet, Texas

Center row:

FAY RENICK
Liberty Hill, Texas

EUNA DOWELL
Caldwell, Texas

Bottom row:

ELLA PFLUGER
Pflugerville, Texas

MARIE TAYLOR
Bruceville, Texas

MERTON SWIFT
San Marcos, Texas

HEPPIE LANDRUM
Liberty Hill, Texas

GLADYS SPEED
Houston, Texas





Top row:

MILDRED FINFROCK
Houston, Texas

MARION SMITH
Rio Vista, Texas

ELMER HAY
Bruceville, Texas

ADA RUNYON
San Marcos, Texas

MILDRED SUMMERS
Ganado, Texas

Center row:

MAXINE WREN
Lockhart, Texas

EMMETT RICE
Prairie Lea, Texas

Bottom row:

ED. L. EVANS
Jewett, Texas

MARTHA WOODSON
San Marcos, Texas

BILL COLE
Robert Lee, Texas

BETTY WILDER
Houston, Texas

J. E. HERRINGTON
Gatesville, Texas





Top row:

JAMES L. ATKINSON
Premont, Texas

LOIS MILLER
Utopia, Texas

MYRTLE HEFNER
Liberty Hills, Texas

LENORA PRICE
Bandera, Texas

RACHEL LOUISE BAKER
Kingsbury, Texas

Center row:

HENRY NORWOOD
Medina, Texas

MARY PRESTON
Liberty Hill, Texas

Bottom row:

CLARE C. LESTER
Moore, Texas

MYRTLE WALKER
Charco, Texas

EDITH BRYANT
Runge, Texas

EMMA HODGES
Bandera, Texas

SAMUEL SHURTLEFF
Adamsville, Texas





Top row:

RUBINE McCORMICK
Blooming Grove, Texas

RUBY BROWN
Driscoll, Texas

HAROLD DEMENT
Burton, Texas

BESSIE RENICK
Liberty Hill, Texas

OLA McCLESKY
Gouldbrisk, Texas

Center row:

LINNIE MAULDIN
Martindale, Texas

WANDA JACQUES
Troy, Texas

Bottom row:

CHARLES C. PLUENNECKE
Mason, Texas

LILLIE SMITH
Lyons, Texas

WERNER EGG
Meyersville, Texas

BLANCHE PARNELL
Chilton, Texas

EMMA ENGELING
Rosenberg, Texas



Top row:

GRACE McCLAIN
Chilton, Texas

HUGH E. ATKINSON
Premont, Texas

THELMA ROWE
Austin, Texas

BERNICE GABRIEL
Staples, Texas

EURA NEUTON
San Marcos, Texas

Center row:

IDA HUCK
No:dheim, Texas

ROY DALLAHITE
Johnson City, Texas

Bottom row:

JEWELL DOAK
O'Donnell, Texas

ALTON DEVINNEY
Martindale, Texas

BYRDIE DOAK
O'Donnel, Texas

GRACE V. WALKER
Bremond, Texas

JEWEL MAYHEW
Jamesboro, Texas





Top row:

JAMES E. BOX
Lone Grove, Texas

MARY CONNALLY
San Marcos, Texas

DELLA KIRK
Gardendale, Texas

MAUDE W. HUGHES
Holland, Texas

JACK FRESHOUR
Glen Flora, Texas

Bottom row:

CLEO BOWERS
Troy, Texas

KATHLEEN SHANKS
Freeport, Texas

CHARLIE JOWELL
Loraine, Texas

FLORENCE CALVIN
Anson, Texas

IRMA ELSNER
Driftwood, Texas

Center row:

ALGA GALLOWAY
Florence, Texas

HAZEL SKAGGS
Florence, Texas



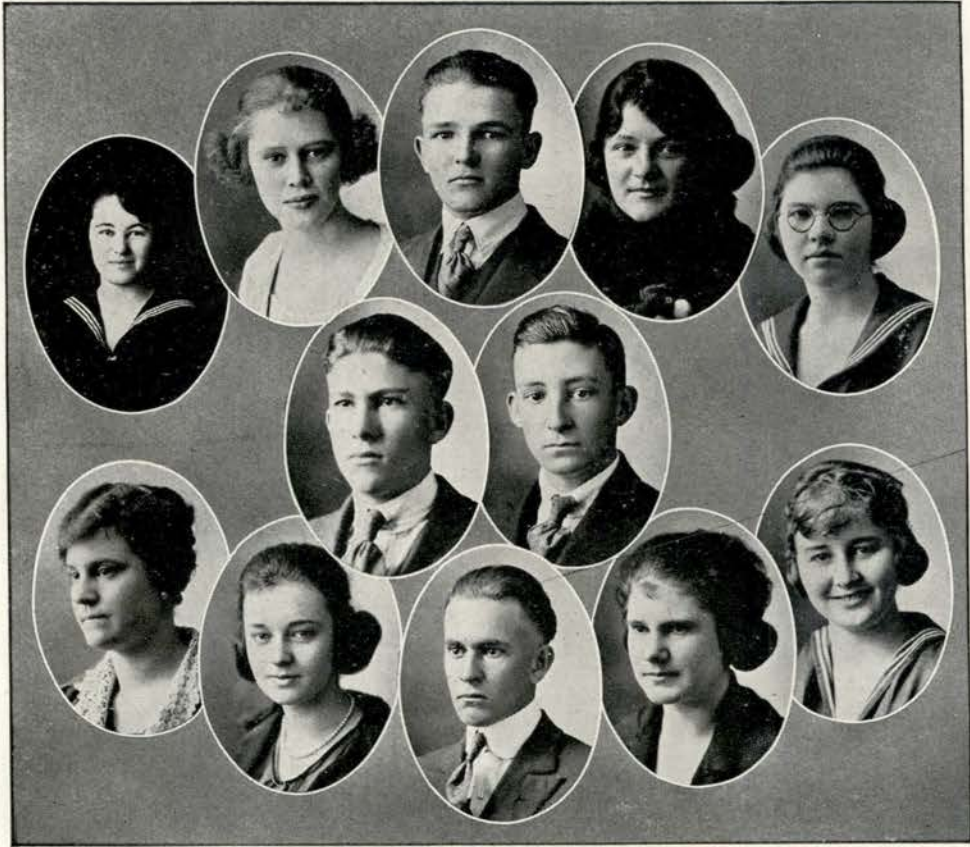

Top row:

THELMA BRAGG
Benton, Arkansas

EDYTHE ESTEP
Trent, Texas

HOMER SYKES
Goldthwaite, Texas

MARY WHITE
Milano, Texas

LYDIA BOENICKE
Bangs, Texas

Center row:

A. K. BRIGGS
Medina, Texas

MARVIN HATFIELD
Medina, Texas

Bottom row:

CLARA KIRK
Gardendale, Texas

ALENE FLEMING
Fentress, Texas

CLYDE E. WEST
Blanco, Texas

ANIES HARWELL
Llano, Texas

MYRTLE M. RICKETSON
Kingsland, Texas





Top row:

JAY BOYCE
Runge, Texas

TELLIE LaBAUVE
Henning, Texas

BESSIE GARY
San Marcos, Texas

HAMILTON BEHRENDT
Seguin, Texas

CHELLIE SHELTON
East Bernard, Texas

Center row:

RUTH JACKSON
San Marcos, Texas

Bottom row:

GEORGIA CRAIN
Moore, Texas

WILLIAM AVEY
San Marcos, Texas

CAMILLA BOYCE
Runge, Texas

CURTIS HARBER
Abilene, Texas

NAN SWAYZE
Center Point, Texas



SWAN

SWAN



FIRST YEAR

1921



1921



Top row:

- WANDA HOFFMAN
Maxwell, Texas
- FANNIE WOODSON
San Marcos, Texas
- MARTHA POLSGROVE
San Marcos, Texas
- DOVE BRACK
Dripping Springs, Texas
- ARLEIGH ROBERTSON
Hylton, Texas
- DORIS BOWDEN
San Marcos, Texas
- HARRIET GALBREATH
San Marcos, Texas

Bottom row:

- AMELIA HAND
Luling, Texas
- RUBY SELLERS
Jonesboro, Texas
- ADDIE MAY SELLERS
Jonesboro, Texas
- GLADYS OQUIN ADAMS
La Mesa, Texas
- RUTH PIERCE
Jonesboro, Texas
- EFFIE SMITH
Medina, Texas
- IMOGENE MURRAY
Lyons, Texas





Top row:

ICONE RUTH WHITE
Teague, Texas

AVA NELL MAUN
Fentress, Texas

MARY LEE WILLIAMS
Kingsland, Texas

WILLIAM J. WILLIAMS
Kingsland, Texas

EMMA EAMES
Bandera, Texas

STELLA PRUITT
Jonesboro, Texas

JOSEPHINE CROOK
Nixon, Texas

Bottom row:

LELIA PAGEL
Hallettsville, Texas

ANDY BOX
Lone Grove, Texas

LAURA BOENICKE
Bangs, Texas

ZELDA BUCHANAN
Wrightsboro, Texas

MAUDE WEBB
San Marcos, Texas

LILLIE KONZE
Woodsboro, Texas

THELMA CLARK
San Marcos, Texas





JULIA SLANINA
Lovelady, Texas

LOLA BIERMAN
Long Mott, Texas

JAMES HALL
Driftwood, Texas

HETTIE WEAVER
Jonesboro, Texas



MY DIARY OF 1936

DOVE BRACK

The second day of the Month of Flowers:

Yesterday in one of these Paris Novelty Shops I found and purchased the dearest little Diary with silver clasps. I shall keep a diary of this year, A. D. 1936.

Three days later:

On meeting our Ambassador to France I was greatly surprised to find that he was a "Less—than—Fish" of '21, William Williams. He told me his sister, Mary Lou, was doing Red Cross work.

June First:

America again! I came across Doris Bowden yesterday and we went to her beauty shop (N. Y.) where I met two girls, heads of the department, Julia Slanina and Amelia Hand. I also saw my dear old Gladys Adams. She has married a New York banker and lives there. Both she and Doris wanted me to stay but I wanted to get back home, so here I am on my way.

June Second:

On reaching St. Paul I found that I had to wait over six hours, so I went to a basket ball game. By accident I found that the Referee's name was Imogene Murry. I knew then that it was no other than our beloved "Tommy", who, as guard, so loyally helped us beat Academy in the Basket ball season of 1921. Tommy knew nothing of any of our fellow laborers (?) except Lila Pagel, who is teaching a private kindergarten here.

June Seventh:

I heard Harriet Galbreath, now a noted musician, last night. I saw her, too. She told me Wanda Hoffman is in California becoming a second (as we used to say) Mary Pickford; Ione White is a very successful teacher in C. I. A., Denton; Ruby and Addie May Sellers have a successful Novelty-Art Shop here; and Emma Eames is happily married to a prominent San Antonio lawyer.

June Fifteenth:

I arrived at the Normal this morning and I have surely made some wonderful discoveries. First: "Pierce", on some excellent chocolates, stands for Ruth Pierce, a 1921 Normality. Second: Rev. and Mrs. Parks are living in St. Louis. Mrs. Parks was Martha Polsgrove, our class president. Third: Five of the first year students of '21 are teaching in the Normal; Lola Bierman, History; Hettie Weaver, Math.; Effie Smith, H. E.; Andrew Box, M. T.; and Thelma Clarke, Art. Fourth: Arleigh Robertson owns a large cotton mill south of town; James Hall is president of the largest bank here; Ava Nell Mann and Laura Boenicke own a beautiful hotel on the site of the old Fish Hatchery; Lillie Konze and Stella Pruit have an up-to date Ladies' Apparel Shop and Zelda Buchanan a Millinery Shop. Gladys Cooper is giving lectures on her experiences in Africa. She is the first woman missionary to go into an unexplored country alone.

December Twenty-fifth:

Months have passed and I am still here in San Marcos with my "Pal", Fannie Woodson, who is the Head Nurse of the Normal Hospital. I have had a wonderful time this year, but I shall go back to Broadway, the faces, the footlights, and the land of makebelieve. So I shall have to say, "Goodbye, dear little 'Book of Memories', of a happy year that will soon be 'Once Upon a Time.'"





HIGH SCHOOL GROUPS
NORMAL TRAINING SCHOOL
1920-1921



Balloon Dance

Grade 4

Grade 3

Grade 6

Health Work

Balloons and Girls

Officers-Thrift Bank

Grade 5

Grade 4

New England Village 1620

Plymouth 1620

Colonial Furniture

INTERMEDIATE DEPARTMENT



BY THESE SIGNS YOU MAY KNOW THEM

1920-1921

NINTH GRADE

The Ninth Grade furnished ten men for the football team. They won many victories, and brought glory to the Training School.

The "Anti-Bad-Grammar" Campaign was organized by the Ninth Grade under the supervision of Miss Allison.

The plays, "Allison's Lad" and "Truth, the Mischief", show that there is talent even in our young people. These plays were given by members of the following clubs: the English "Climbers Club", "Fourth Period History Dreamers", "La Salamancanita" and "Boys' Dramatic League".

The Ninth Grade contributed seven men to the baseball team of 1921.

The cashier of the first Training School Bank of the United States, Robert Knispel, was from the Ninth Grade.

EIGHTH GRADE

"The Excelsior Literary Society" was organized in October 1921, and met once a week throughout the year. We used part of the dues from the Society to buy equipment for the Mexican School.

This class made the best set of magazines that any eighth grade has made yet at Training School, so Miss Allison says. We made a "Composite Magazine" to send to an English Professor at the University in Colorado.

The Thrift Bank was organized in March, the only Bank in a Training School. The Vice-President and Bookkeeper of the Bank were eighth Grade students.

One student made twenty grade points, or all A's. Can you beat her?

The Salamancanita was organized by the eighth and ninth Spanish classes in January, 1921, the Vice-President and Treasurer were from the eighth grade. This club met weekly and had very interesting programs.

Our class had an Algebra contest which ended in a banquet prepared by the eighth grade girls.

SEVENTH GRADE

"The Harmonics" was organized by the seventh grade at the beginning of the winter term. Its programs have been very interesting.

The "Declaration of Independence" was signed in the auditorium by the History class. The English pupils wrote and presented a Pilgrim play. Interesting group and individual projects have been worked out in the Agriculture Class. One of these was furnishing the rooms with pot plants.

Jack Hightower, a seventh grader, was President of the School Bank.



KINDERGARTEN - PRIMARY ACTIVITIES

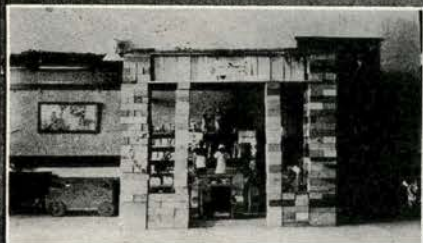

The Toy Shop



'Twas the night before Christmas



Our Band



Spring Bonnets



The Grocery Store



Anne



Squirrel in a Tree



Play on the Windows



A Nature Study Lesson



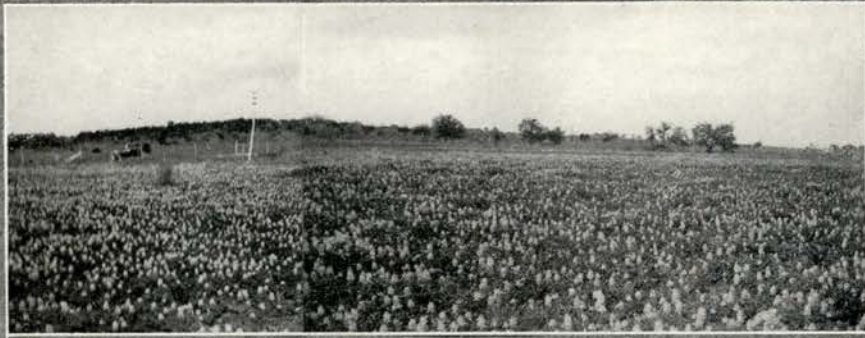

DEMONSTRATION

R
U
R
A
L

S
C
H
O
O
L

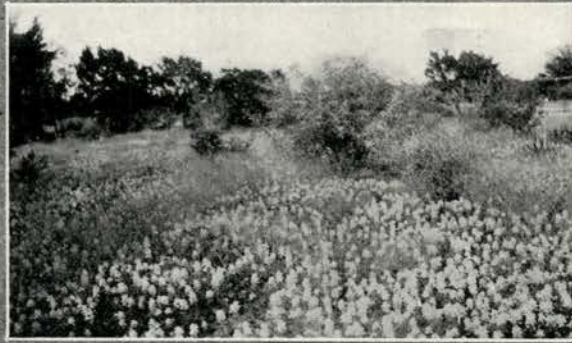

S.W.T. N.C.



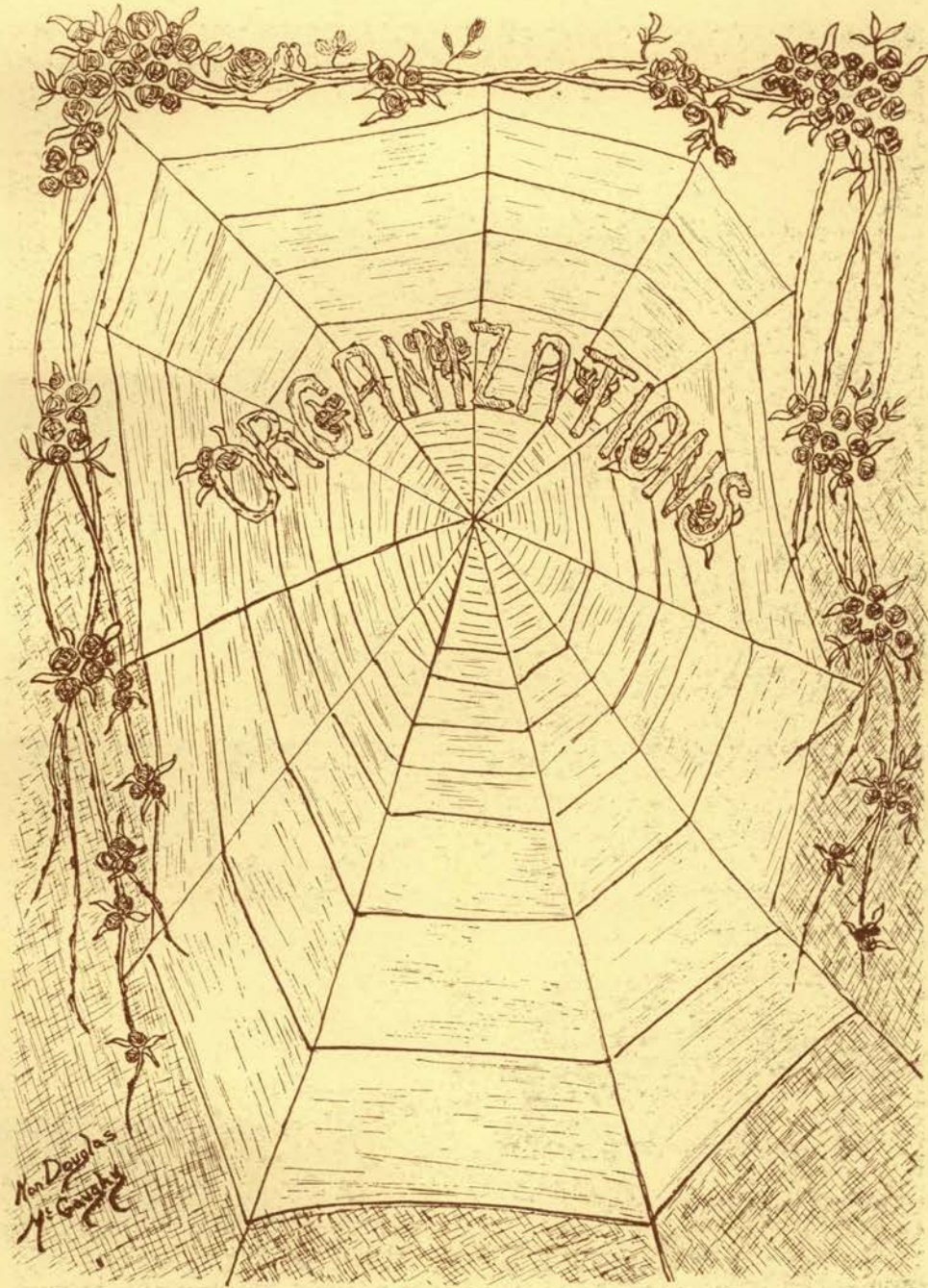

Hon. Douglas
M. Campbell

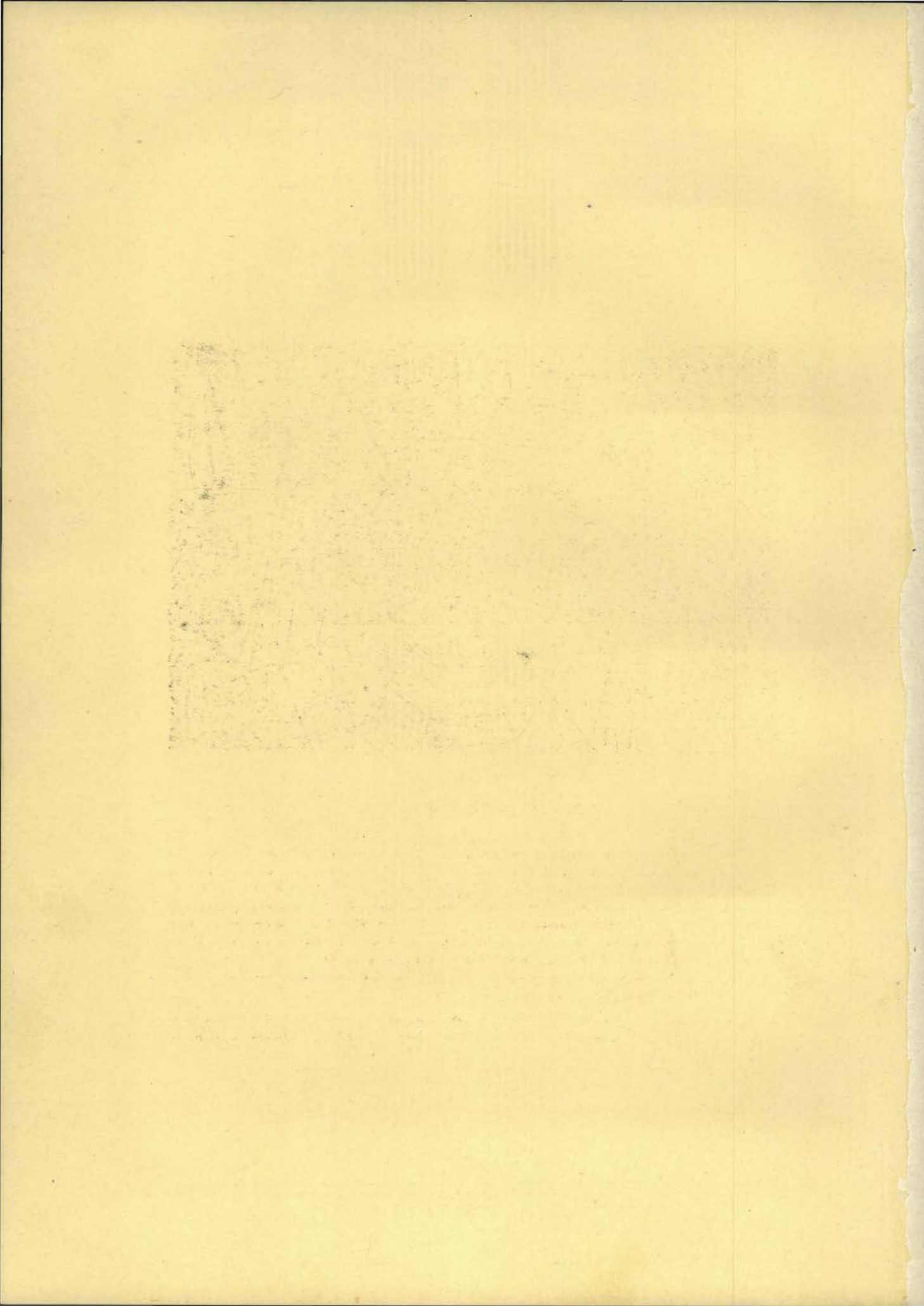

TRAINING SCHOOL FOOTBALL TEAM

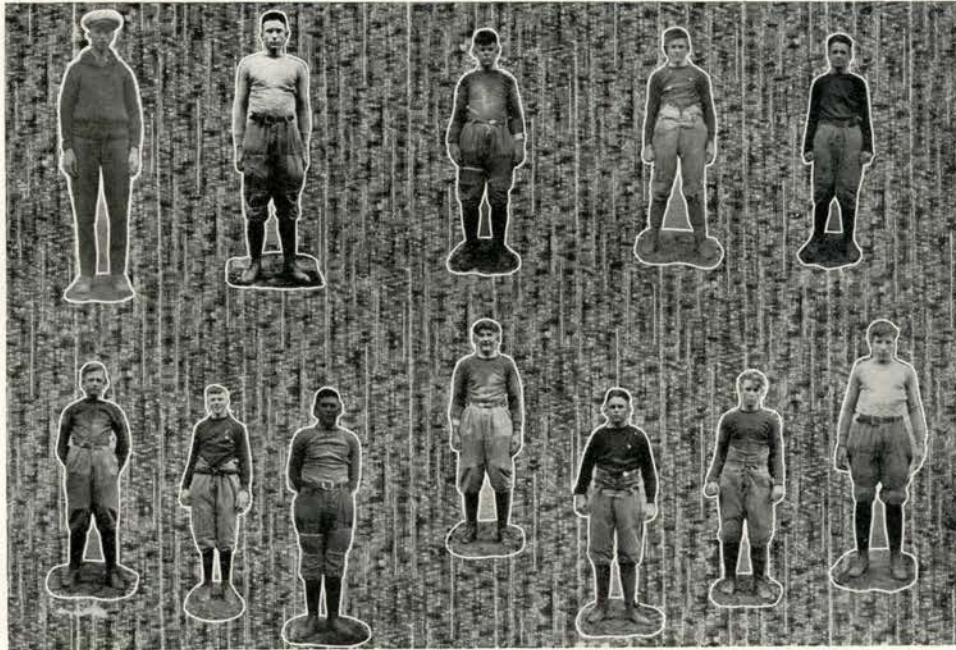

A REVIEW OF FOOTBALL SEASON

This was one of the most successful seasons Training School has ever known. The first game was played against Kyle High School and ended in a 3 to 0 score for Training School. San Marcos High School suffered a defeat of 13 to 0 in our second game. At our next game, with Academy Scrubs, the Kittens marched off with another victory and a score of 6 to 0. The fourth game was lost to Buda High School by a score of 12 to 6. Again the Kittens lost, in a game with Kyle, with a score 6 to 0. The second time of the season the Kittens defeat the Academy, this time by a score of 20 to 0. In our last game Kyle suffered a humiliating defeat of 34 to 7. The Kittens were to receive a return game from Buda but Buda forfeited the game.

The reason for the successful season for the Kittens and for their ability to compete with teams heavier than they was because of the faithful efforts and efficient training of Coach "Sigh" Tate.



THE S. W. T. N. C. TRAINING SCHOOL THRIFT BANK

(The only Thrift Bank in a Teacher's College Training School in the United States.)



The Officers of the Training School Thrift Bank.



The Stockholders of the Training School Thrift Bank.



STUDENT WELFARE COUNCIL



Home Economics Department



"A Rather irregular Seam, isn't it, Miss _____?"



The "light weight champ" of the cooking classes

Who-ishee?
(I Bite)



The girl who likes to be personally introduced.



"Curly locks," every body's friend

—NonDouglas McGaughy



1921

1921



HOME ECONOMICS CLUB.

PEDAGOG

1920

1920

1921

1921

THE



Pres. Lenora Walter
 Secy. Mrs. ...
 Treas. ...
 ...

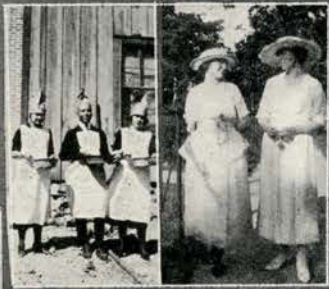

1921

1921



MANUAL TRAINING DEPARTMENT

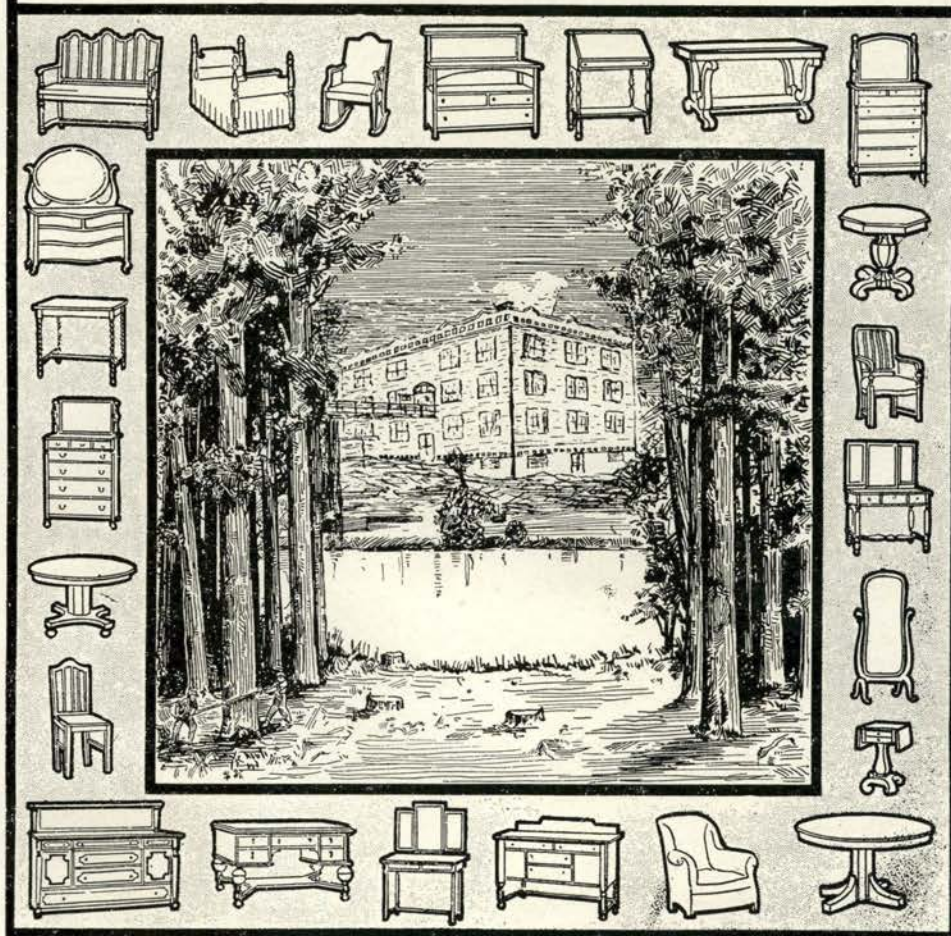

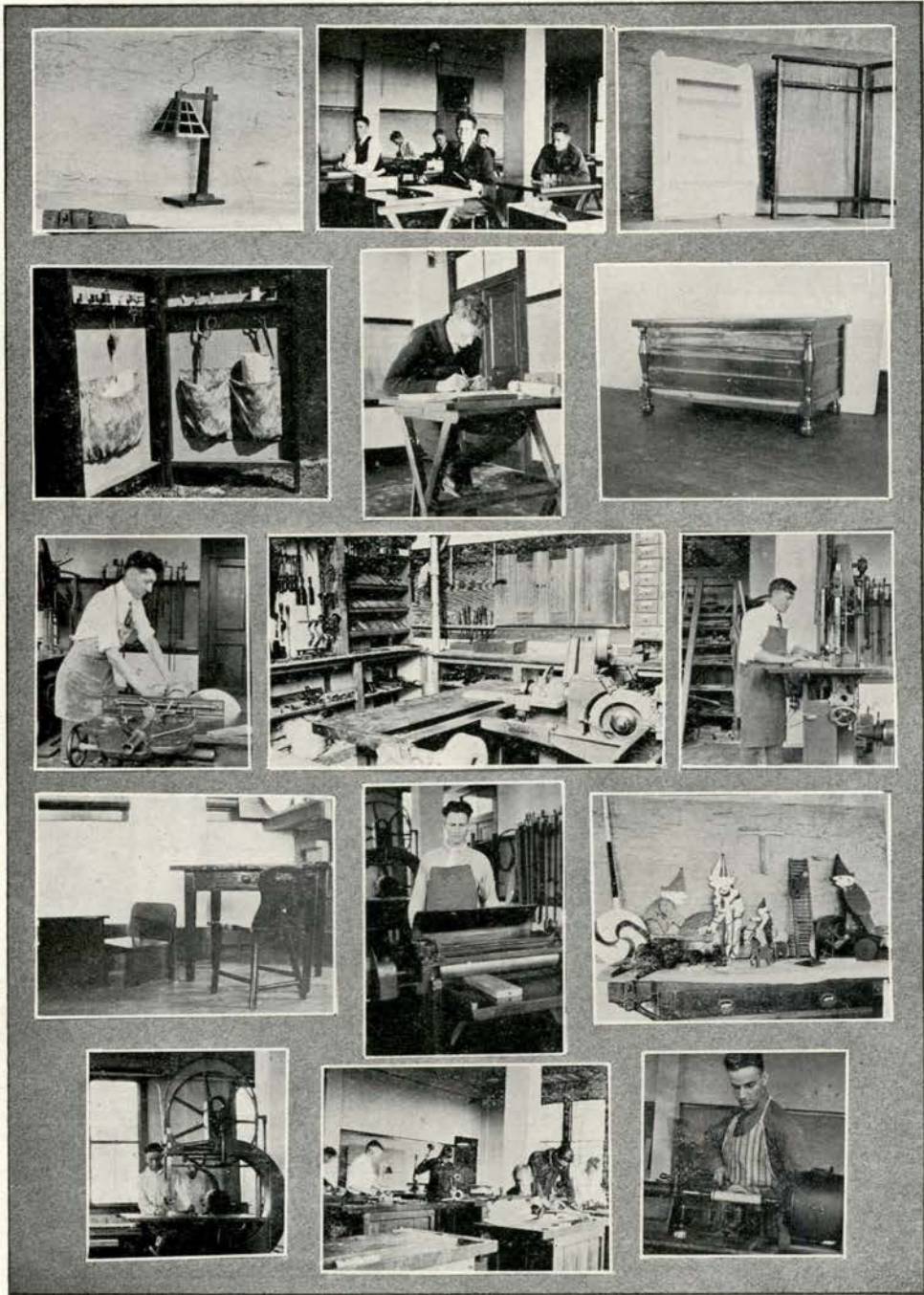

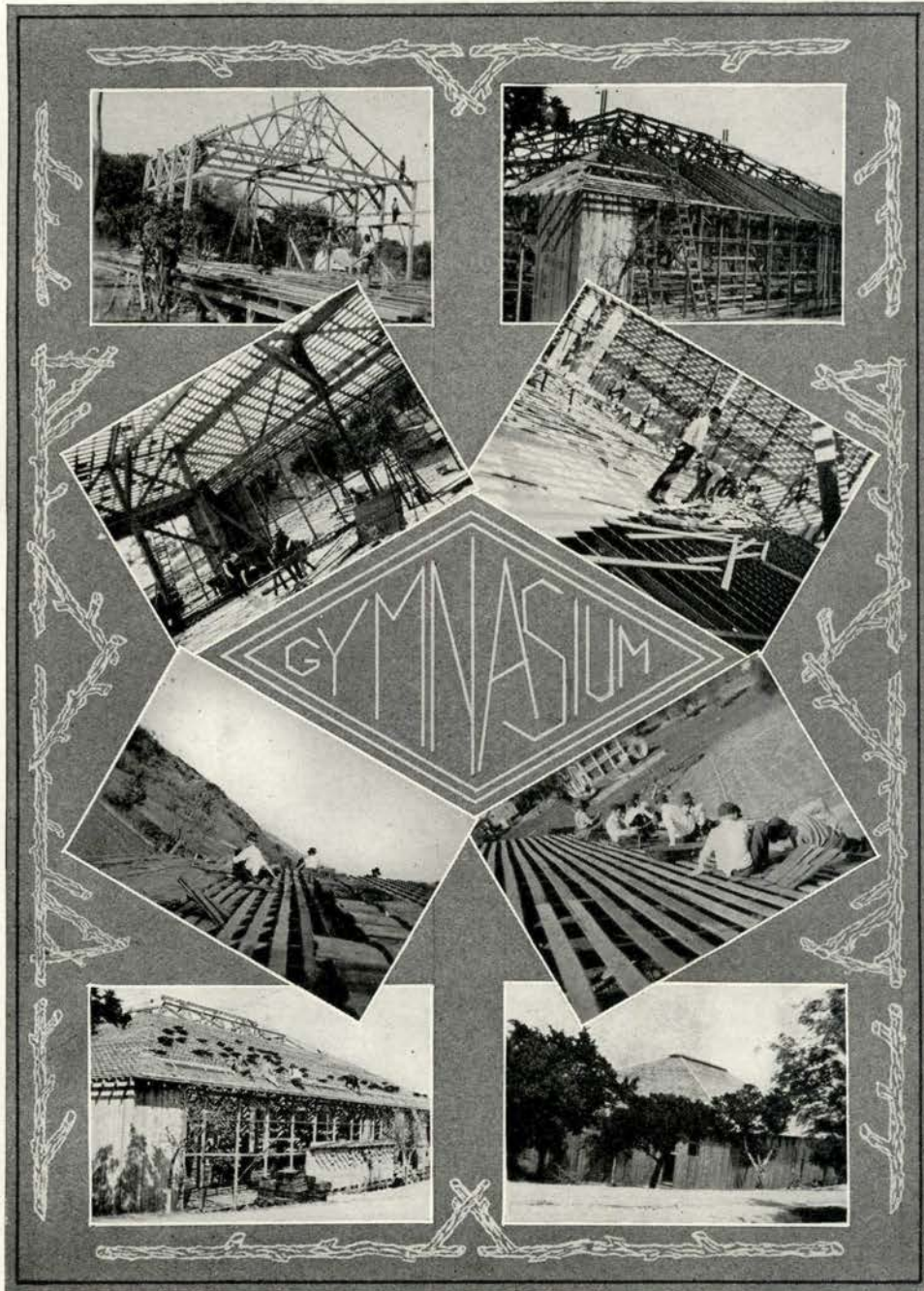

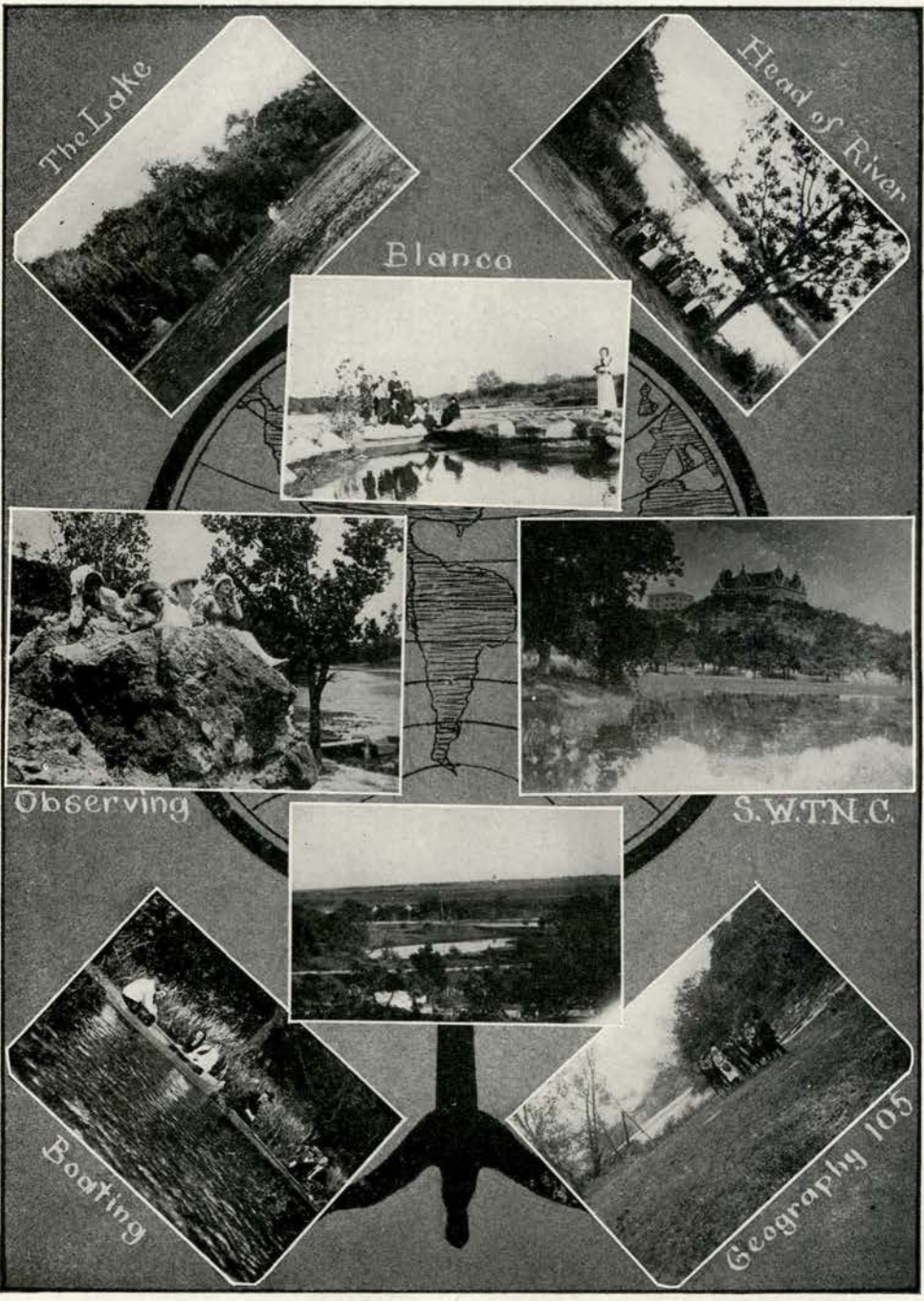
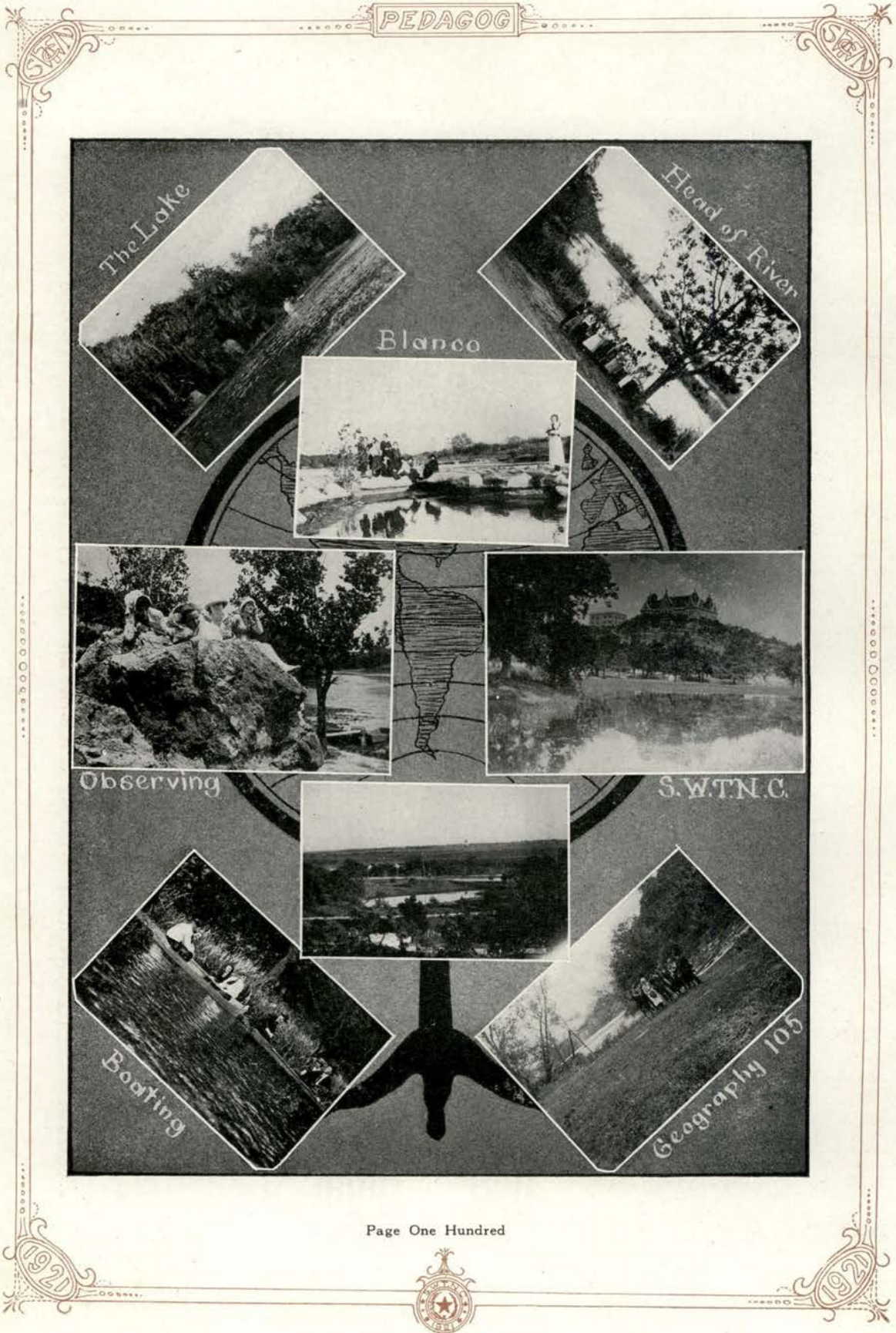

The Lake

Head of River

Blanco

Observing

S.W.T.N.C.

Boating

Geography 105



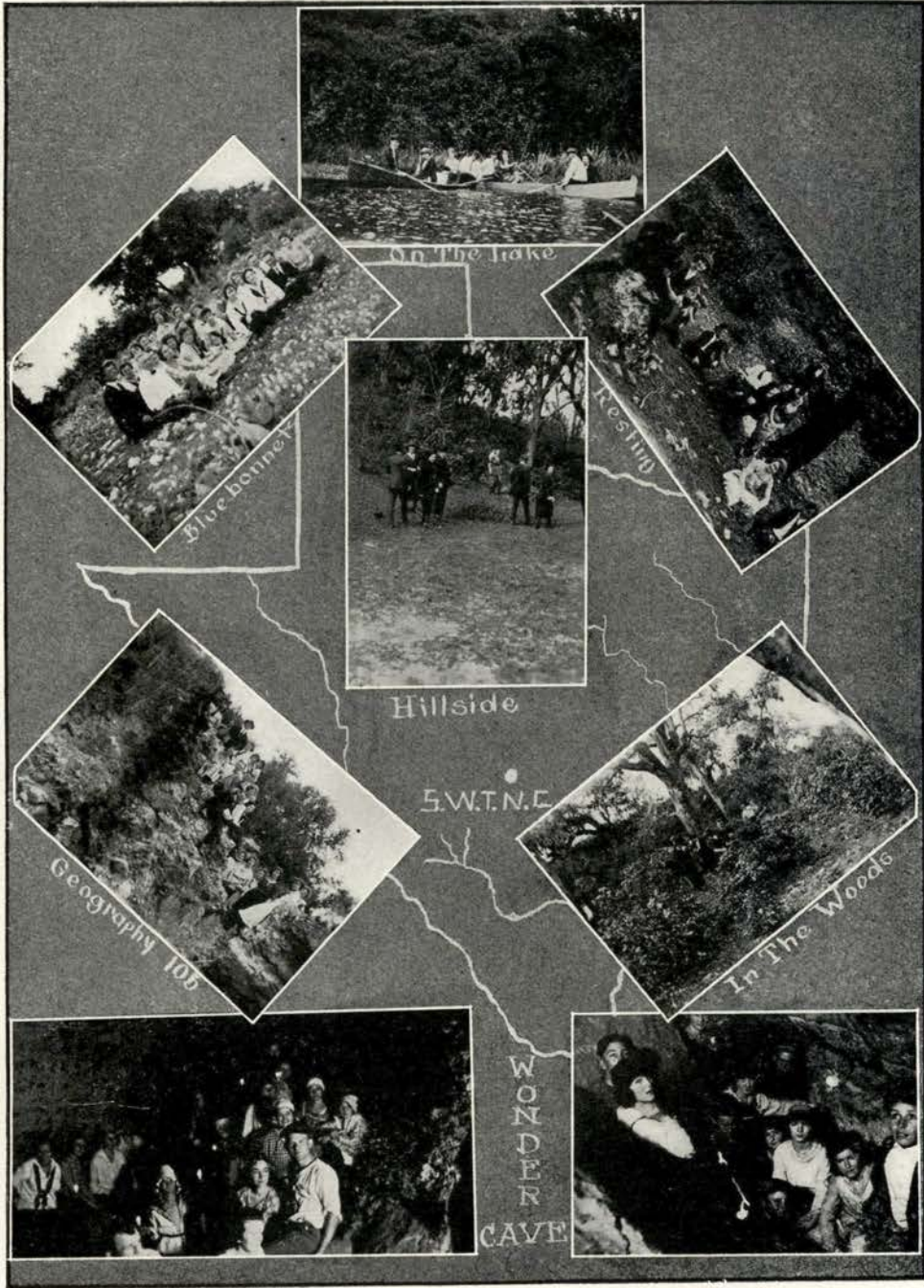

COMMERCIAL DEPARTMENT



Two years ago the Commercial Department was established in the Normal and all courses were offered as electives. In spite of the fact that these courses were electives, both the accounting and shorthand classes were large. More college students are beginning to recognize the need of preparation for the Commercial world than ever before. In each of these two subjects two full years of College work were offered. At the opening of next year this work will be combined with the Department of Economics and a major offered in the course.



S.M.A. CLUB

	19		21	
Garrison		Mr. Smith Sponsor		Maddox
	McKinney Pres.		Abney Treas.	
Williams		Hartzog Sec.		Edison
	Kennedy		Edmons	
Gabriell		Dickens		Jackson
	Hand		Downen	
Williams		Drussell		Hartzog





LIBERTY CHORUS

BRACK
SANTA MARCO, TEX.

THE LIBERTY CHORUS

The Liberty Chorus was the pride of the Normal this year, and through its accommodative spirit, a magnetic adjunct to community gatherings and special services. The Chorus was organized during the war and has become a fixture in the Normal. Miss Mary Stuart Butler, Director of Music in the Normal, is sponsor for the Liberty Chorus, and in her the Chorus has an ardent friend and able director.

The first honor feat of the Chorus this year was performed when the San Marcos Chamber of Commerce, recognizing the quality of music afforded by the Chorus, requested it to lead in a community sing-song service on the Hays County Court House lawn, early in the fall. Another honor was bestowed upon the organization, when, at the request of the local American Legion Post, it sang at the annual Armistice service. The Chorus was requested to sing at the meeting of the Fifth District of Women's Federated Clubs of Texas, which was held in San Marcos.

Probably the most beautiful concert rendered by the Chorus during the entire year was an informal affair just prior to the Christmas holidays. On the evening of the last day of school the Chorus gathered on Normal hill and went on a serenading tour through the town, singing Christmas carols with the true spirit of Christmas.

Among the chief pleasures that come to one from belonging to the Liberty Chorus is being able to hear grand opera that comes to Austin and San Antonio during the season. The opportunity to attend these operas is extended especially to Liberty Chorus members, and every barrier possible is removed. Practically the entire chorus went to Austin during the fall term and heard at least one of the three operas staged there by the San Carlo Opera Company, Carmen, Faust and Madam Butterfly. In the spring a number went to San Antonio and heard the celebrated opera star, Mary Garden.

The Liberty Chorus, like all such organizations, was not without stars. In Walter Coers, Martha Woodson, Mrs. R. C. Harrison and Gertrude Berry, the Chorus had a group of soloists that it was always a treat to hear, and at all the concerts rendered by the Chorus this year the audience was favored with special selections from these.

OFFICERS

BARBARA BIRDWELL.....	President
OSCAR STROMAN.....	Vice President
FRANK DUKE HIGHTOWER.....	Secretary-Treasurer
GERTRUDE BERRY.....	Star Reporter
LOIS BISHOP.....	Pedagog Editor
MARY STUART WILLIAMS.....	Mascot
MRS. NELLIE CROWELL.....	Accompanist
MARY STUART BUTLER.....	Director



NORMAL BAND



S. W. T. N. C. BAND

Although the South West Texas State Normal College was organized as a state institution and began active work in 1903, it was not until 1919 that it obtained a College Band, under the direct supervision of and supported by the school.

At the time of organization, the band consisted of some twenty-two or twenty-three members under the supervision of Mr. D. D. Snow, a bandman of several years experience as leader and instructor. Under his instruction and leadership the band has grown, not in numbers, but in individual efficiency of the constituents of the band. Like all new organizations, this one had its future to make and went about it with much enthusiasm. The school furnished ten instruments at first and later added two more to the list. The other instruments were furnished by students at their own expense.

The band is never found wanting in arousing college pep and enthusiasm at athletic games, debates, parades or any other forms of co-operative student activities. Not only does the band serve the school directly in all its activities where peppy music is needed, but it serves the school indirectly by serving as a strong tie between the school and the surrounding community, thus advertising the school.

The following students have had an active part in the band this year: Cornets, R. F. Robinson, Earnest Shepherd, Tellie LaBauve, D. D. Snow, Marguerite Smith and Leta Coovert. Tenors: Willie Wenzel and Freeman Martin. Baritone: M. H. Ehlert. Trombones: Edwin Barrow and J. E. Herrington. Altos: G. Henderson, Robert Robinson, James Box and Irene Williams. Bass: Robert Perry. Drums: O. C. Stroman, Charlie Jowell, Paul Stevens and Charlie Lee Dobbs. Saxophones: Maizine Graddy and H. C. Gaines.





Y. W. C. A.

Y. W. C. A.

Since the Southwest Texas State Normal College stands for higher education and better Christian living, each year a Y. W. C. A. is organized by girls who enjoy such work and who are ambitious to be trained for service. The Y. W. C. A. is indeed a place for training in Christian service. The regular meetings that are held on each Wednesday afternoon are conducted by the girls themselves, with an occasional four minute talk by some member of the faculty.

The Y. W. C. A. has been a very live organization during this entire school year. The officers were elected late last year so in the fall when school opened each officer had her work well planned. New officers were elected soon after Christmas in order to give more students experience in such work.

Y. W. C. A. members believe in developing the social side of life, so from time to time they enjoyed joint meetings with the Y. M. C. A. A social hour of games and refreshments always followed these meetings.

In February Miss Kerchner and Winfred Thalmann were sent as delegates from this organization to represent our Y. W. C. A. at a Student Volunteer Convention at Denton. They came back with many new and interesting ideas.

During the latter part of March four delegates from Westmoorland College of San Antonio were guests of the Y. W. C. A. Aside from the meetings, rides and picnic lunches were enjoyed during their short stay.

On the whole the Y. W. C. A. has had a very profitable year, one of hearty co-operation and faithfulness.

CABINET

BERNICE McGEE.....	President
URSELLE SELF.....	Vice President
KATHRYN SHEEHAN.....	Secretary and Treasurer
MARIE SCHLENNSTEDT.....	Chairman Missionary Committee
GEORGIA CRAIN.....	Chairman Publicity Committee
MARY McKINNEY.....	Chairman Social Committee
MARGUERITE BYRNES.....	Chairman Social Service Committee
LOUISE WINFIELD.....	Star Reporter
WINEFRED THALMANN.....	World Fellowship Committee
ERATHA GARRISON.....	Pedagog Editor



1921

1921



PEDAGOG

Y. M. C. A.

1920

1920

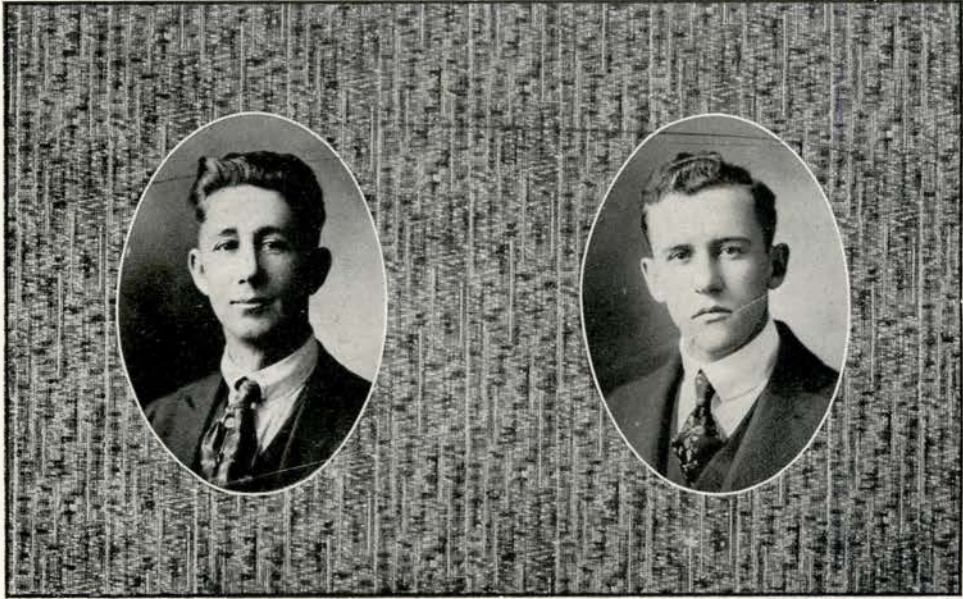

L. C. McDonald
Bryan, Texas

Alfred J. Ivey
San Marcos, Texas

DENTON—SAN MARCOS
AT
SAN MARCOS

April 9, 1921.

Question: Resolved, that the open shop should be guaranteed by State and Federal Legislation.

Affirmative:
L. C. McDonald
Alfred J. Ivey

Negative
A. P. Fowler
F. C. Hughes

Decision: Affirmative, Affirmative, Affirmative.



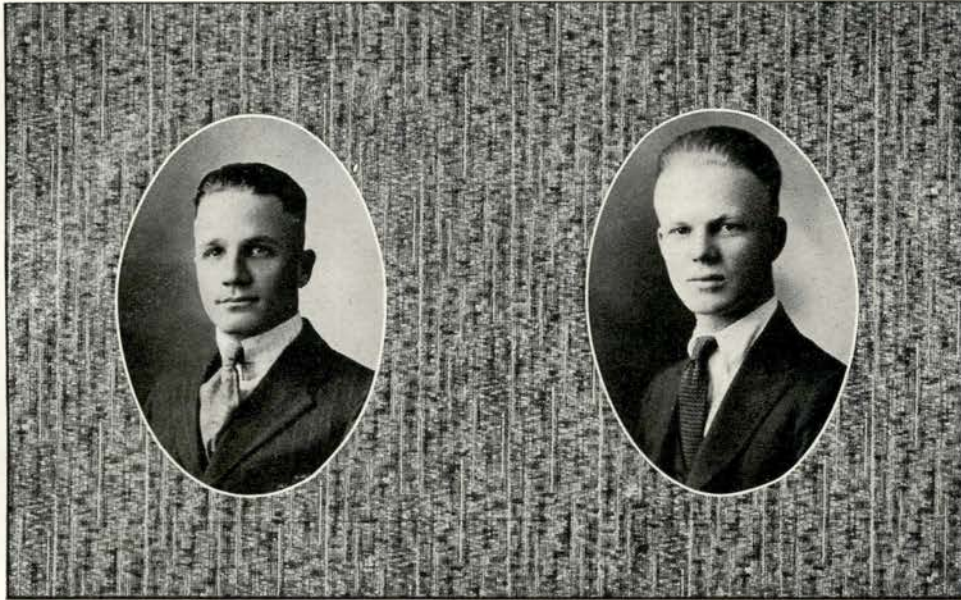

Oscar C. Stroman
San Marcos, Texas

Richard Hays
San Marcos, Texas

COMMERCE—SAN MARCOS
AT
COMMERCE

April 8, 1921.

Question: Resolved, that the open shop should be guaranteed by State and Federal legislation.

Affirmative:

Adams
Griffith

Negative

Oscar C. Stroman
Richard Hays

Decision: Affirmative, Negative, Affirmative.



CHAUTAUQUA LITERARY SOCIETY

Founded 1903.

Colors
MAROON AND WHITE

OBJECT

To improve the minds and develop the powers of its members in the art of public speaking and in the knowledge of parliamentary usage; and to cultivate the social and fraternal ties that should bind together the young men of the South West Texas Normal College.

YELL

Razzle! Dazzle! Who are we? Chautauqua, Chautauqua,
Don't you see.
We're the people not made to run,
Chautauqua, Chautauqua, Number One.

ROLL CALL 1920-'21

Hugh E. Atkinson
Richard Hays
Alfred J. Ivey
Hodge J. Pickens
Vannie Perkins
Robert Shelton
William Cole
Bertram Thomas
W. L. Burkhalter
D. D. Snow
Daniel T. Smith
Willie Wenzel
Howard Keir
Atwell Summers
James L. Atkinson
Homer Sikes
Paul Stephens

Melvin S. Ehlert
John L. Coers
Chas. D. Mercer
Leonard Hopson
Otto C. Rode
Charles Ramsay
Homer Henderson
Harold Dement
Julian Ashhein
James Box
Werner Egg
H. F. Kuehn
Rufus Smith
Carl C. Walker
Jack Freshour
Roy Dallahite
J. W. Patterson



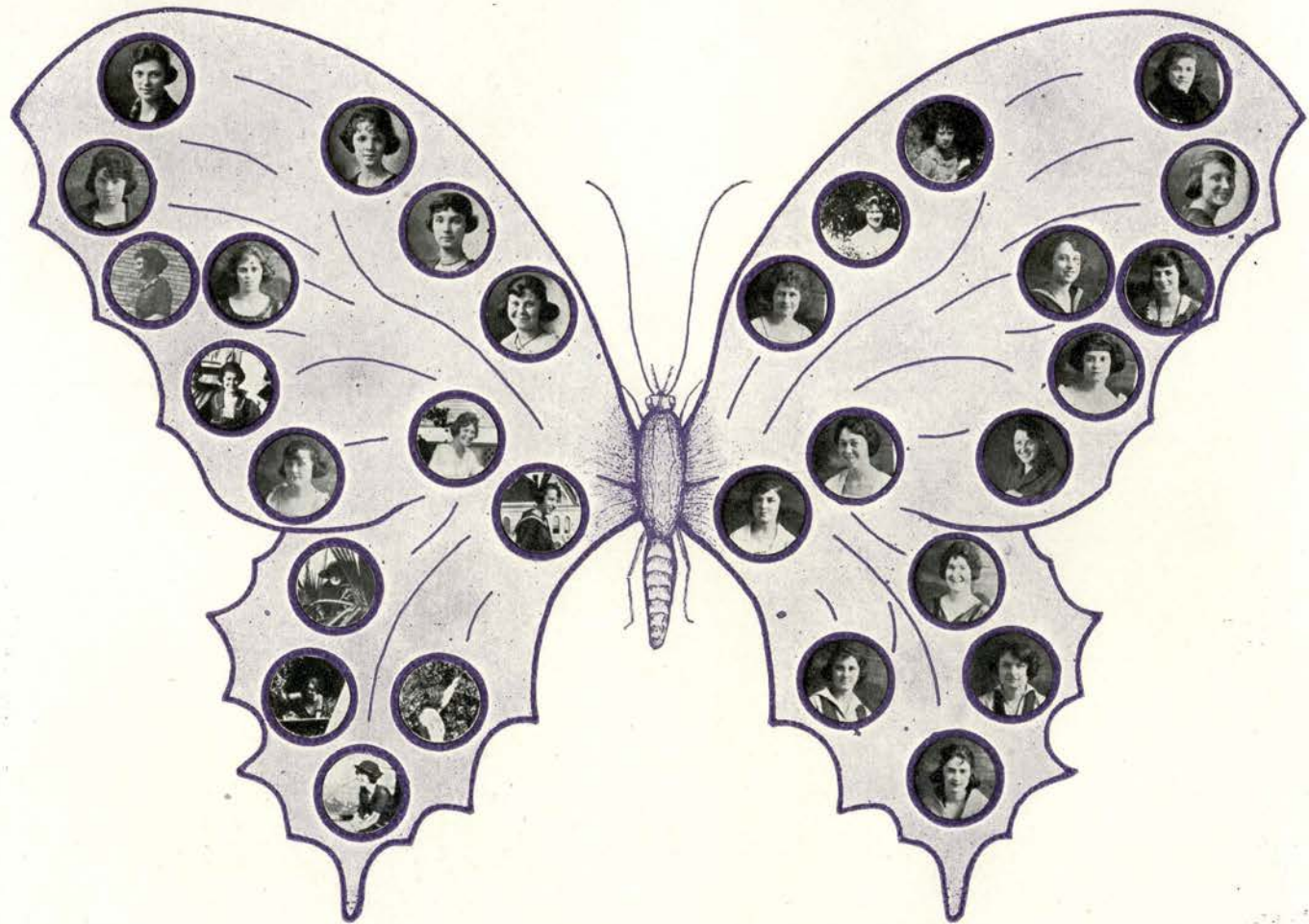

PIERIANS

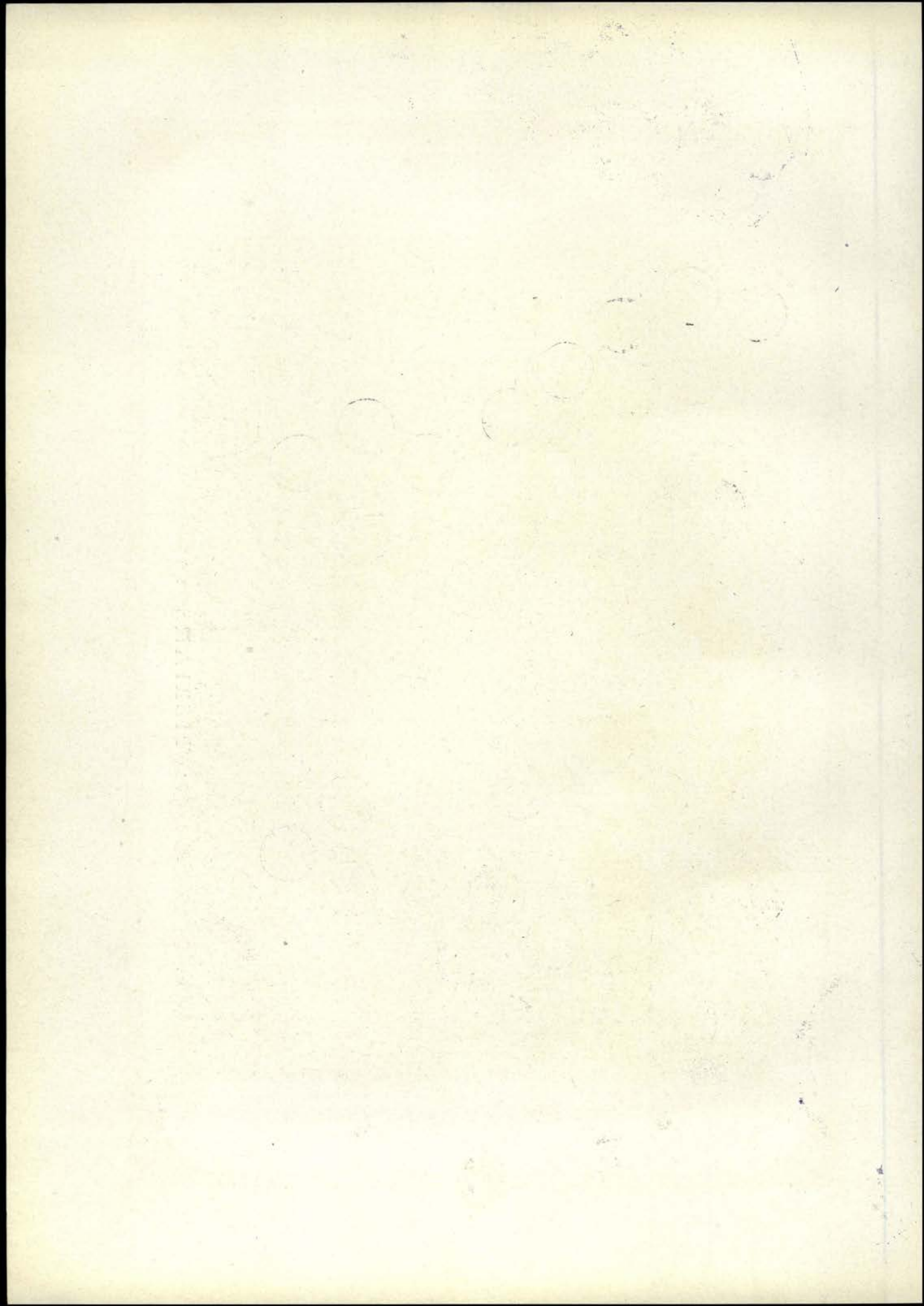

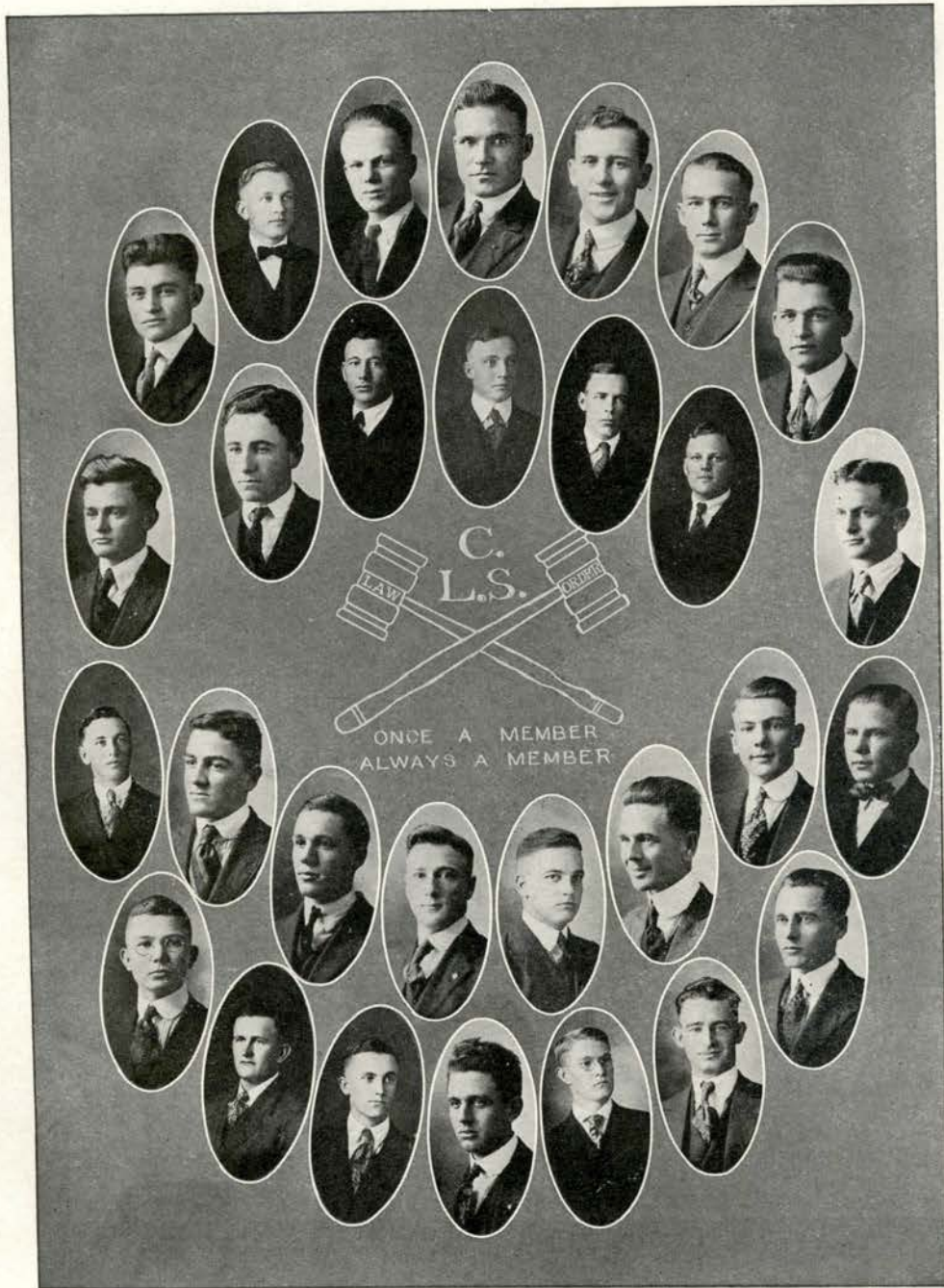

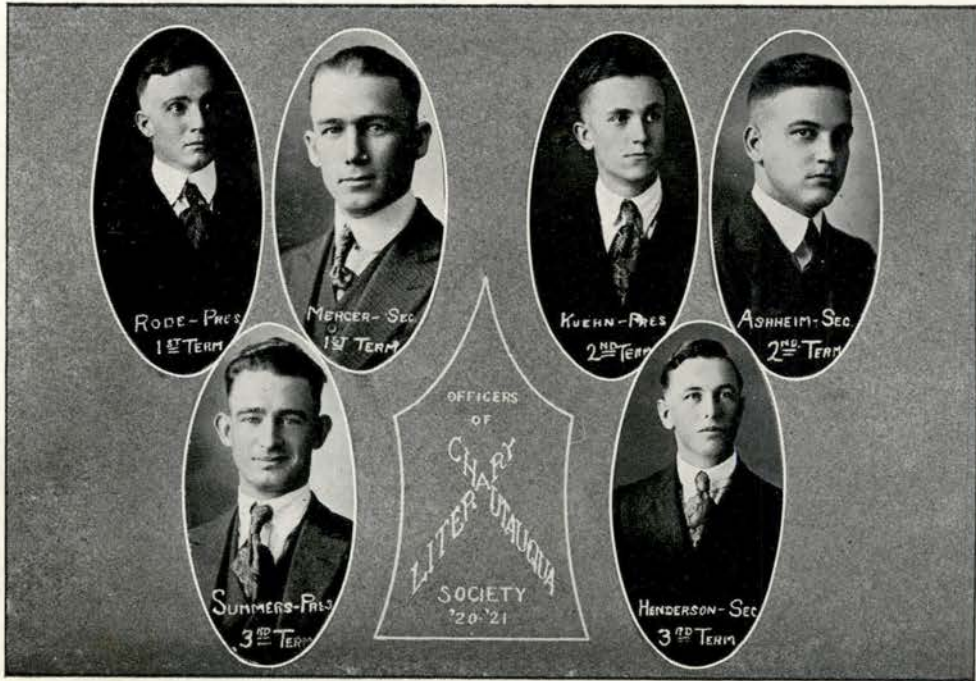

ROLL CALL 1920-'21

Rank of Officer	Fall Term	Winter Term	Spring Term
President	O. C. Rode	H. F. Kuehn	Atwell Summers
Vice-President	Alfred Ivey	Felton Horton	Felton Horton
Secretary	Chas. D. Mercer	Julian Ashhein	H. Henderson
Treasurer	W. L. Burkhalter	M. H. Ehlert	Willie Wenzel
Critic	Hodge J. Pickens	Alfred Ivey	J. Ashhein
Sergeant-at-Arms	John Coers	Bill Cole	H. F. Kuehn
Chaplain	Rufus Smith	Atwell Summers	H. Dement
Star Editor	Robert Shelton	H. Dement	Chas. D. Mercer
Pedagog Editor			Hodge J. Pickens

The Chautauqua Literary Society has served to contribute to the boys whose names from year to year have adorned its roster something of the stalwart, rugged endurance that characterizes old Normal. It is proud of the members who have gone out to plant principles of Chautauqua fraternity. It owes much to the officers and members of the past years; and now it passes on to the young men of 1922 the slogan of a social unit whose actions have made for simple integrity.



IDYLLICS

Colors: Green and White

Flower: White Rose

Motto: "Ever on to higher things."

OFFICERS

Ellen Thalman.....	President	Katherine Sheehan
Julia Terrel.....	Vice President	Gladys Fowler
Jennie Hightower.....	Secretary	Frank Duke Hightower
Juanita Wagner.....	Treasurer	Alice Nolle
Bessie Burnett.....	Critic	Velma Gidley
Mildred Summers.....	Senior Warden.....	Johnney Lou Mamerow
Grace Walker	Junior Warden.....	Lucile Rowland
Amy Thalman.....	Star Reporter.....	Winifred Thalman
	Sponsor	Miss Leloise Davis
	Pedagog Editor	Martha Woodson

MEMBERS

Mary Hale Austin
 Gertrude Berry
 Jamie Brown
 Jewel Brown
 Bessie Burnett
 Ernestine Bradley
 Ester Cotton
 Bettie Cox
 Marie Campbell
 Gladys Fowler
 Robbie Finch
 Marguerite Gordon
 Ethel Gordon
 Velma Gidley
 Eratha Garison
 Alga Galloway
 Frank Duke Hightower
 Janie Hightower
 Myrtle Haley
 Ella Hansen
 Alice Hurley
 Nicola Karnes
 Dorothy Kellam
 Johnney Lou Mamerow
 Clara Mathis

Agnes Mae McGee
 Alice Nolle
 Lucile Rowland
 Lillian Rouse
 Antoinette Rhoel
 Carrie Shepherd
 Hazel Skaggs
 Annie Maud Shaw
 Willye Stevens
 Vivian Stubbs
 Doris Sims
 Katherine Sheehan
 Mildred Summers
 Ellen Thalman
 Amy Thalman
 Winifred Thalman
 Julia Terrel
 Anna Woodson
 Martha Woodson
 Grace Walker
 Bessie Waldo
 Juanita Wagner
 Bonnie Williams
 Rebecca Youngkin
 Irene Mathews
 Marie Schlenstedt





IDYLLICS.

DOINGS

Idyllic Party Enjoyed By Many

MANUAL ARTS BLDG. SCENE OF MUCH MERRIMENT MONDAY NIGHT

The Idyllics entertained a number of their friends last Monday night with a party that was one of the most enjoyable events of the term.

The Manual Training room was decorated in the club's colors, green and white. Beautiful ferns were banked against the walls and the pillar in the center of room.

Progressive Bunco was played and after every round the first and second table gave an amusing charade. One group of characters kindly enacted Mr. Robinson's wedding for the audience.

After a good deal of hilarity, green and white thick ice cream and cake were served, with a lovely white illumination and green lace fern for favors. Then a number of games were played, Victrola music was enjoyed, and then at a rather late hour, the party broke up.

Besides the forty-five Idyllics and their escorts, Judge and Mrs. Wilhelm were present and contributed a great deal to the enjoyment of the evening.

Idyllics Circus Grand Success

RAISE LARGE SUM FOR CHARITABLE PURPOSES

The Idyllic Society cleared over eighty dollars on their circus last Monday, the larger part of which is to go to the support of French orphans. Christmas baskets for the poor will also be packed, and the remaining funds are to be spent as advantageously as possible. The circus was a grand success in every way, and the Idyllics can justly feel proud of their accomplishment.

The Circus was by far the main attraction of the past week-end. It was held Monday evening and night in the gymnasium of the Education Building, and lasted from 5:30 o'clock in the afternoon to 10 o'clock

IDYLLICS REORGANIZE FOR YEARS WORK

The Idyllic Literary Society held its first regular meeting Saturday, October 9. Both old and new members were so full of enthusiasm and pep that the president wore a small hole in her desk trying to keep order by pounding her gavel.

After order was duly restored the following officers were elected for the term: Julia Terrell, president; Janie Hightower, secretary; Juanita Wagner, treasurer; Misses Wilhams and Burnett, critics; Mildred Summers, Senior warden, Grace Walker, Junior warden, Amy Thalman, Star reporter.

Twenty three new members went through the tortures of initiation. Judging from outward appearances the Idyllics are going to have a bunch of enthusiastic and loyal members for some went through the third degree without crying. Those who did not like oysters were soon smiling after they had eaten several ice cream cones.

of the IDYLLICS

IDYLLICS ENTERTAIN FOOTBALL BOYS

The Idyllics had their second social event of the season when they honored the Commerce and Normal football boys with a party, Friday evening in the Gymnasium.

The social committee was very enthusiastic in its plans for entertainment, so the party was a great success. Get-acquainted games were enjoyed between visits to the punch bowl, which was placed in the center of the miniature gridiron on a table appropriately decorated in green and white. Another pleasing feature of the evening was a football game where some of our best men lost out and their places taken by girls.

As it was study night everyone was forced to leave early. Every Idyllic left glad to have had the opportunity of getting better acquainted with the football boys.

Idyllics Vote to Federate with the Women's Clubs

WILL SEND DELEGATE TO STATE CONVENTION

The Idyllics held a peppy business meeting Saturday afternoon in their club-room, despite the fact that Saturday is "Austin" and "San Antonio" day. The club voted unanimously to join the Federated Women's Clubs, an expects to send a delegate to the convention in San Antonio on November 16. Many benefits to the school, the club and the individual members will be derived by this decisive action on the part of a Normal club to federate with the State and National Women's clubs.

IDYLLICS ELECT OFFICERS FOR WINTER TERM

The Idyllic Literary Society held its regular meeting last Saturday and the following officers were elected for the Winter term: Katherine Sheehan, president; Gladys Fowler, vice-president; Frank Duke Hightower, secretary; and Alice Nolle, treasurer. Martha Woodson was elected Pedagog Editor and Marie Campbell, Star Reporter. Velma Gidley was elected society critic; Lucille Rowland, Senior Warden, and Johnny Lou Mamerow, Junior Warden.

Miss Sheehan made an interesting report on what the Women's Federated Clubs of today are doing. The meeting as usual was a very peppy one. The Idyllics are very proud of having contributed \$25 to the Red Cross.



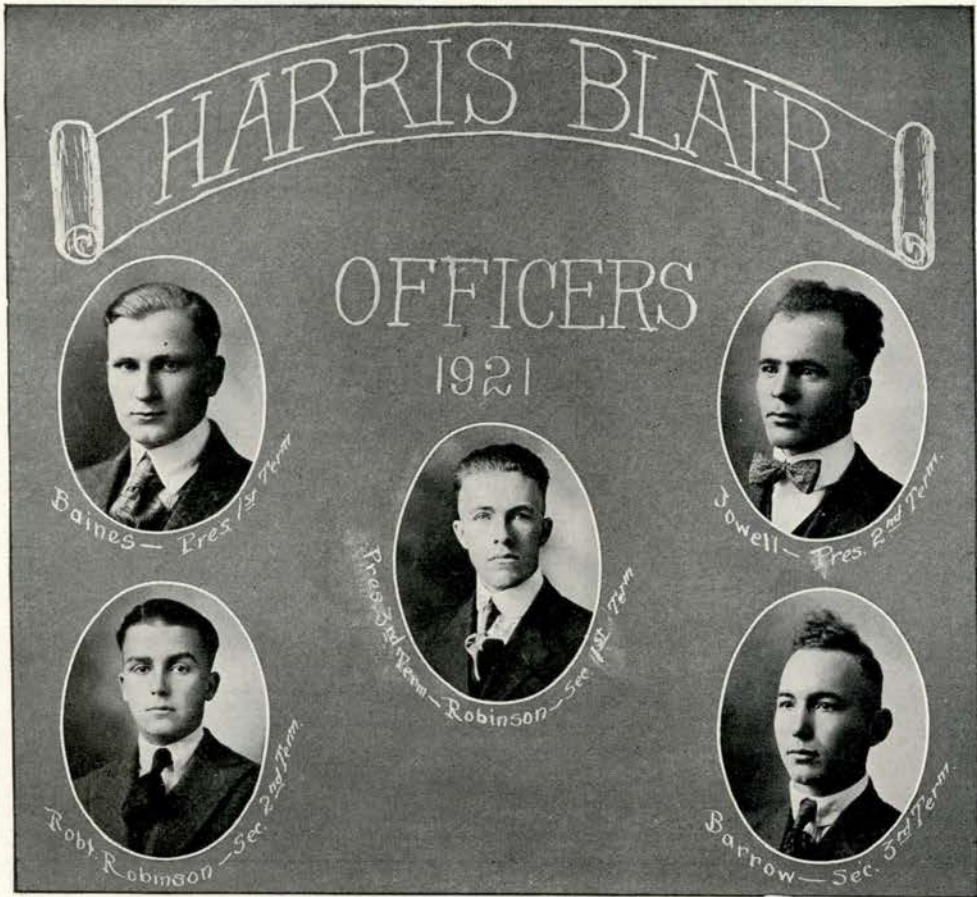

Motto: "Expect great things of yourself."

Colors: Red and Blue.

YELL

Hockety, Pockety, Lickety Split,
 Harris Blair, Harris Blair, she is it,
 First in work and first in fun,
 The best society under the sun.



HARRIS BLAIRS

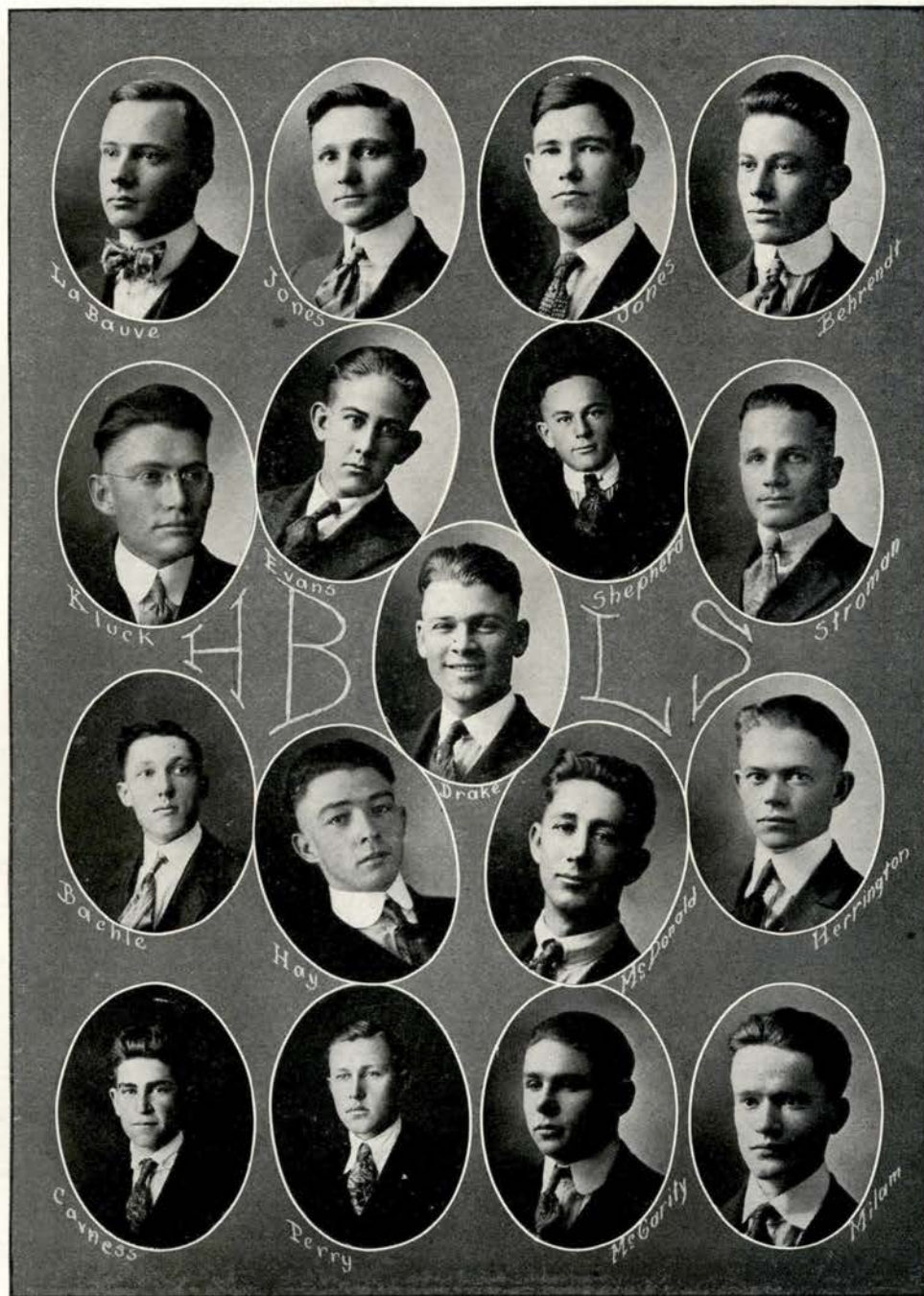



Herrington
2nd. Tenor



Jowell
1st. Tenor



La Bouve
1st. Bass



McDonald
2nd. Bass.

H B



L S

O-My-Lord.
QUARTETS



Barrow



Herrington



Robinson



Shepherd





"All The World's A Stage"

Don Douglas McGaughy





SHAKESPEARE SOCIETY STAGES SUCCESSFUL SOCIAL

Although the watchful hand of Providence sent rain in just the wrong time, and spoiled a perfectly planned Masquerade lawn party for the Shakespeares, they compromised with the weather, and carried their point by having their party in the Evans home on Monday night. The greatest of secrecy obscured the plans of each costume, until, at eight o'clock when the charmingly decorated rooms began to fill with Shakes in gay costumes. The club colors of blue and white and their flowers, the blue bonnets, formed the background for valiant soldiers, red cross nurses, tramps, colonial dignitaries, Indians and clowns and even His Satanic Majesty. They poured in—gypsies, ballet girls, clowns and such visitors from the Orient as Fatimas, the Japanese Sandman, and Madam Butterfly. The fire spirit in her flamingly brilliant dress lit up the scene remarkably. Minnehaha and her escort, Heap-Big-Chu-Papa-Cyclone, were so terribly realistic that people's scalp locks lifted and chilly feelings crept down their backbones.

There was great fun when these masked pleasure seekers engaged in progressive conversation, in order to determine each others identity. As everyone had recognized everybody else by the end of the conversations, all unmasked and seemed to be more comfortable. There followed many exciting games, among which was Vis a Vis and the contest of answering questions with the names of Shakespeare's plays.

Soon everyone was busily engaged with his portion of the delightful salad course that was served, and after some music and a lot of fun, it came time for the festival to end and the merry makers to brave the winds and rain on their homeward way.



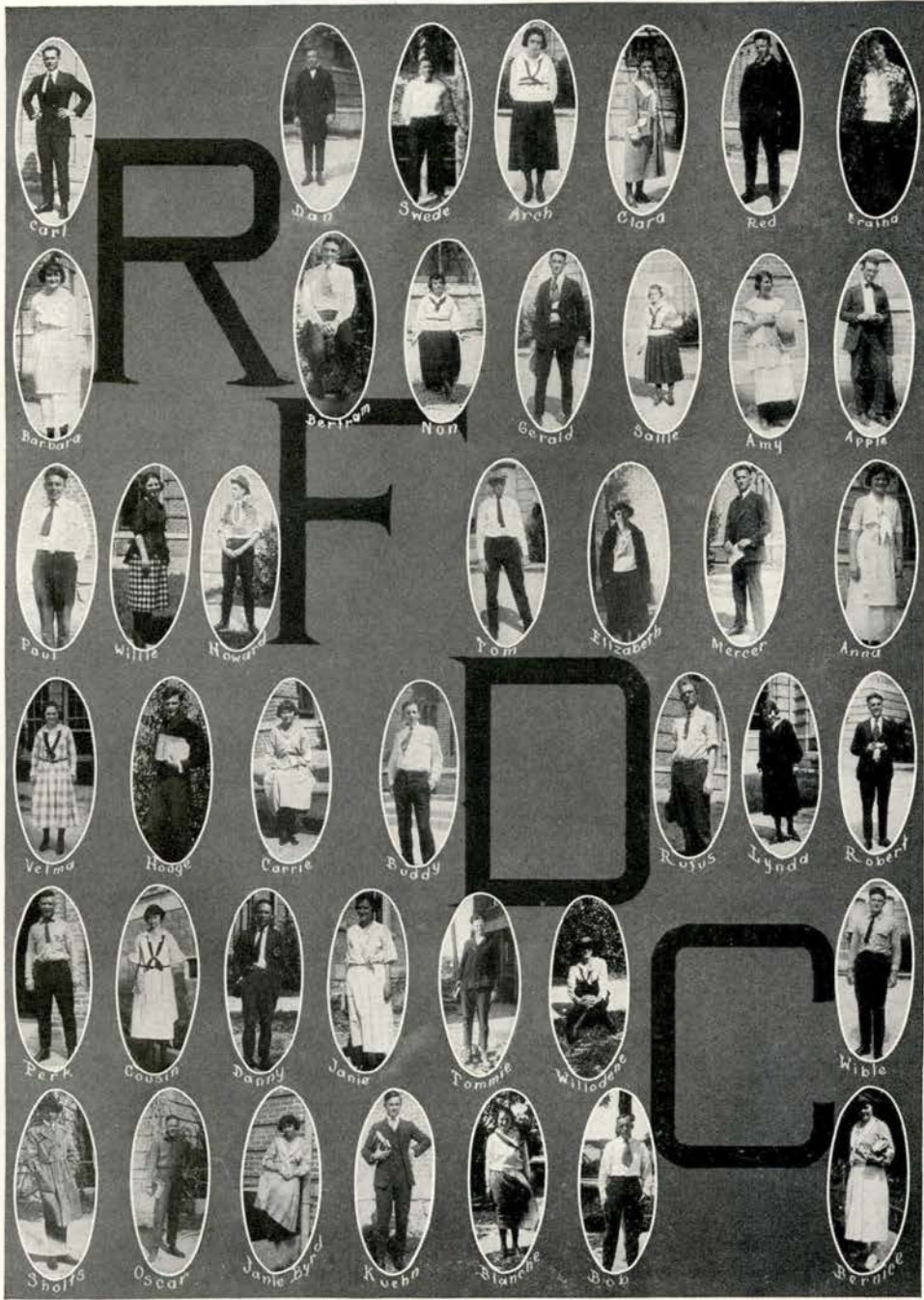



CAST - THE ADMIRABLE CRICHTON

OFFICERS

Vannie Perkins.....	President	Alfred Ivey
Olive Burns.....	Vice President	Hodge Pickens
Janie Hopson.....	Secretary	Willie Barton
Anna Woodson.....	Treasurer	Robert Shelton
A. D. Hildreth.....	Star Reporter.....	Atwell Summers
Pedagog Editor.....		Bernice Evans

ROLL OF CLUB

Barton, Willie
Birdwell, Barbara
Coers, John
Danchak, Edward
Evans, Bernice
Flake, Elizabeth
Garrison, Eratha
Gidley, Velma
Harris, Fay
Heath, Arch

Hightower, Janie
Hildreth, A. D.
Hopson, Janie
Ivey, Alfred
Kier, Howard
Kennedy, Blanche
Kuehn, H. F.
McGaughey, Non
Mercer, C. D.
Yarrington, Bella

Newton, Thos.
Oliver, Tom
Pickens, Hodge
Perkins, Vannie
Ramsay, Clara
Remy, Lynda
Robinson, Robert
Shelton, Robert
Smith, Rufus
Smith, Daniel

Stroman, Oscar
Stevens, Paul
Summers, Atwell
Thalman, Amy
Thomas, Bertram
Thomas, Louise
Walker, Carl
Watkins, Wilodine
Wible, D. J.
Woodson, Anna

R. F. D. C.

1920-21, the second year of the R. F. D. C., has been quite an eventful one for the Club. The Rabbit's Foot Dramatic Club formally opened this year with the initiation banquet in the rooms of the H. E. building. A number of toasts and the initiation of the new members afforded much amusement. During the year the monthly meetings have been unusually good. Among one-act plays presented at these meetings were: "Miss Civilization", "Tea at Four" and "The Glory of the Morning." At one of the meetings, the students of Miss Allison's English class presented very successfully "Six Who Pass While the Lentils Boil". The Club members were the honor guests at a party given by the honorary members, Mr. and Mrs. Harrison and Mr. and Mrs. Mills.

On February 14 the Club appeared in the big performance of the year. The presentation of "The Admirable Crichton" was an outstanding success for the Club. This is a well known and one of the best of James M. Barrie's dramas. The Club feels that the success of this, a college play, has put it in a position to give to its friends pleasing and worthwhile plays.

CAST OF "THE ADMIRABLE CRICHTON":

Crichton.....	D. J. Wible	Lady Mary.....	Barbara Birdwell
Lord Loam.....	Vannie Perkins	Lady Catherine.....	Willie Barton
Ernest.....	Paul Stevens	Lady Agatha.....	Janie Hopson
Lord Brocklehurst.....	Hodge Pickens	Tweeny.....	Non D. McGaughy
Treherne.....	Tom Oliver	Lady Brocklehurst.....	Bernice Evans



THE ANGLERS DRAMATIC CLUB

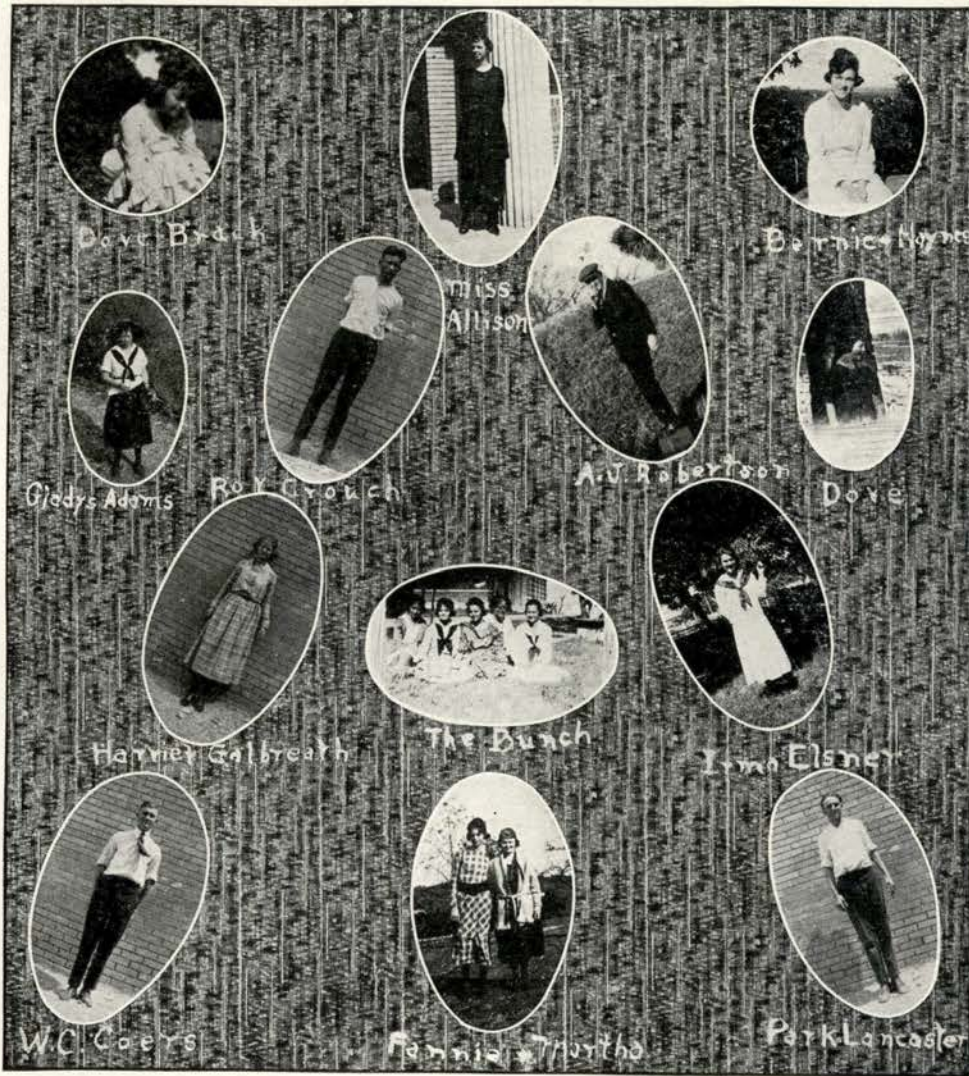

MOTTO:
"Forever Fishing for Knowledge."



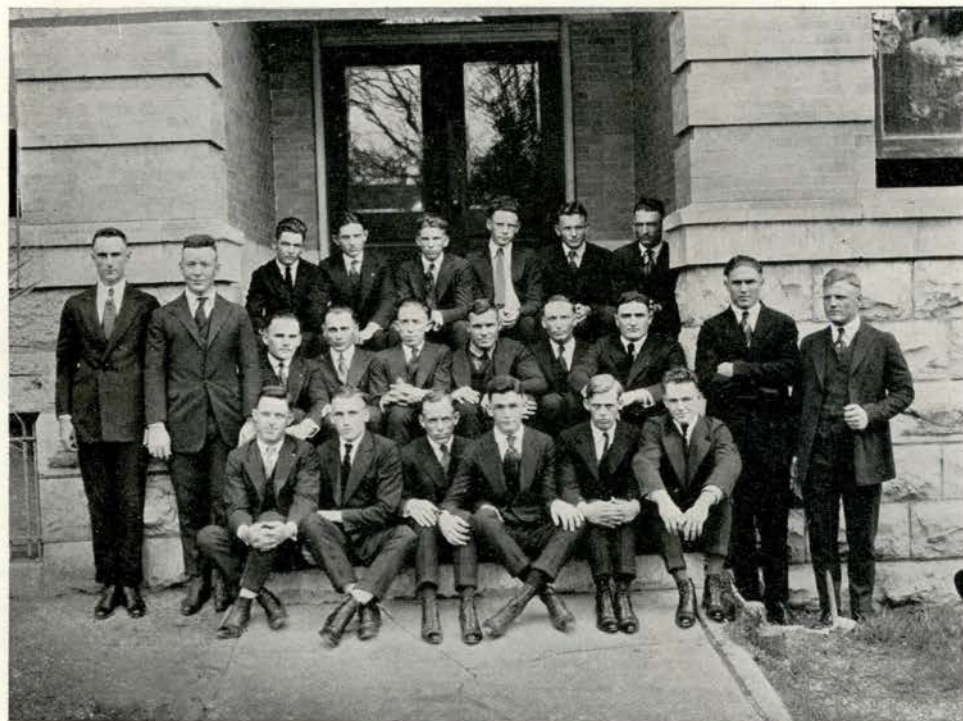

LETTER MEN

Top row:

J. KELLAM
 LYONS
 TATE
 HILDRITH
 COLE
 SUMMERS

Center row:

EUBANKS
 PERKINS
 FRESHOUR
 WALKER
 ARNOLD
 COERS
 JENNINGS
 WIBLE
 HORTON
 RAMSAY

Bottom row:

SOYARS
 SHANDS
 SHELTON
 C. KELLAM
 HOWELL
 BRASELL



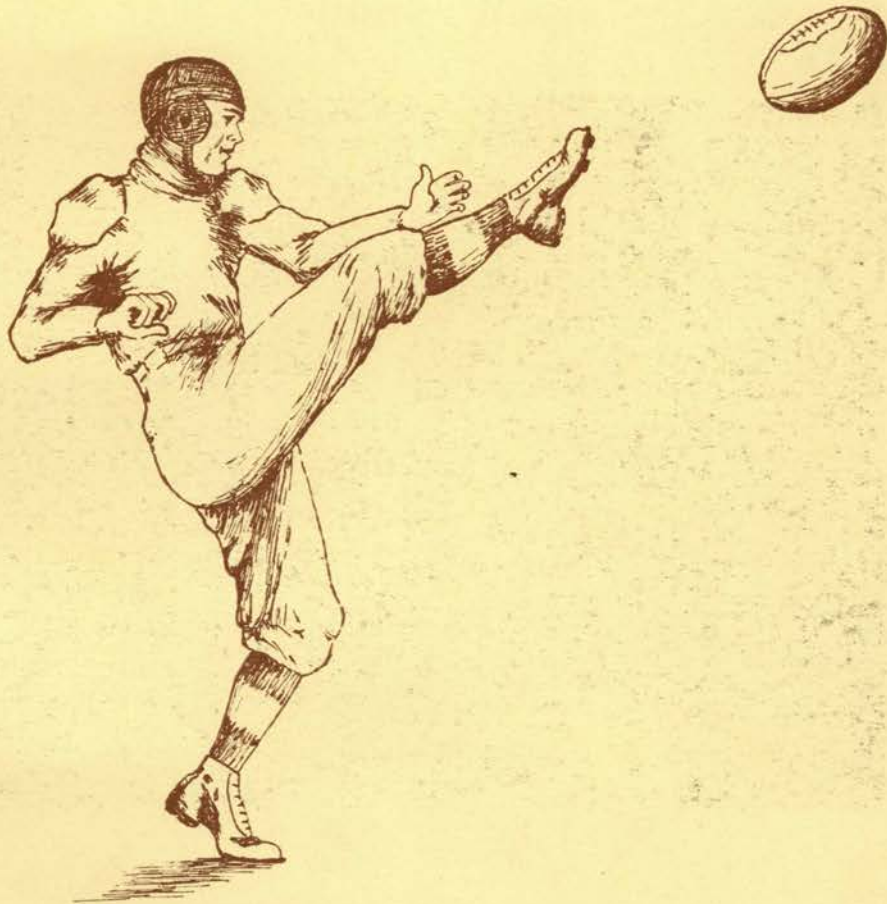

Athletics



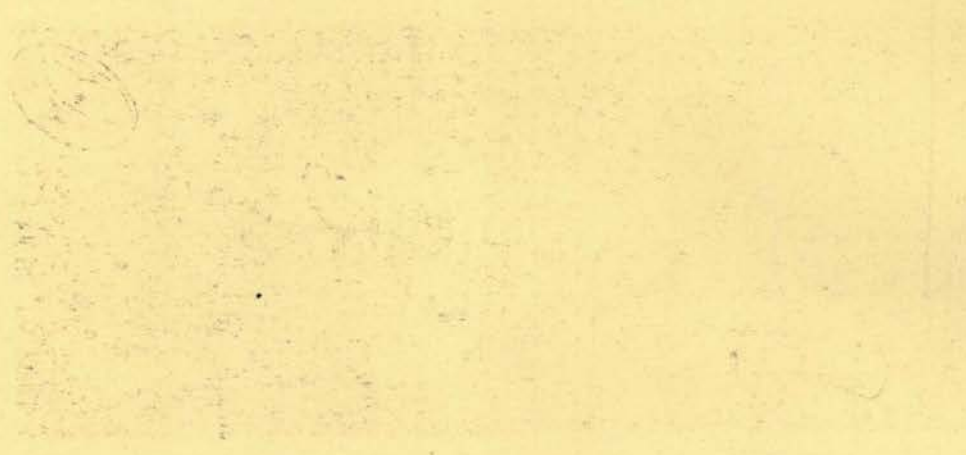

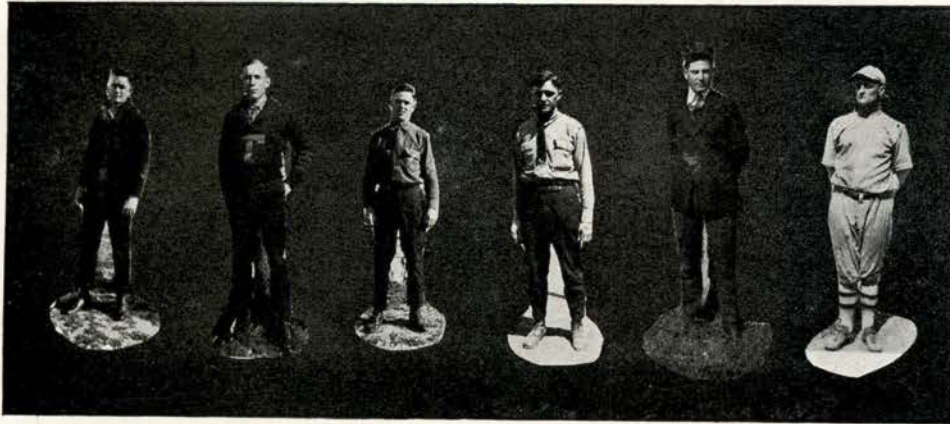

KELLAM
Football,
Capt.

SHELTON
Basketball,
Capt.

SOYERS
Baseball,
Capt.

STRAHAN
Football,
Basketball,
Coach.

McWILLIAMS
Baseball,
Coach.

SHEFFIELD
Baseball,
Coach.

COACH STRAHAN

Coach Strahan has been with us two years. He is a graduate from Drake University, one of the best known universities in the United States for athletics. After graduating there he entered the army and was over seas two years. After coming back to the States we were lucky enough to get him. He made a fairly good team out of the bunch of raw material that he had to work with the first year that he was with us, and last year he had one of the best teams in the state. We are anxiously waiting to see what he and the Bobcats are going to do the coming year.

COACH McWILLIAMS

This is the first year that Coach McWilliams has been with us. He came to us from Mississippi A and M College; this alone speaks well for Mr. Mac. He arrived in time to help Coach Strahan with basketball. Taking charge of the Bobkittens he was able to give the Bobcats the necessary opposition that they needed to make a fighting machine.

COACH SHEFFIELD

We again consider ourselves the luckiest bunch in all this big state to get Coach Sheffield to handle the baseball squad. Probably he is one of the best known coaches of baseball in the Southwest. He has played twelve years of professional baseball with some of the fastest circuits from the Texas League up to the Big Show. Together with his experience as a baseball player he has been a successful coach for ten years, during which time he has sent to the Major Leagues some of its brightest stars. We are in hopes that he has come to stay.



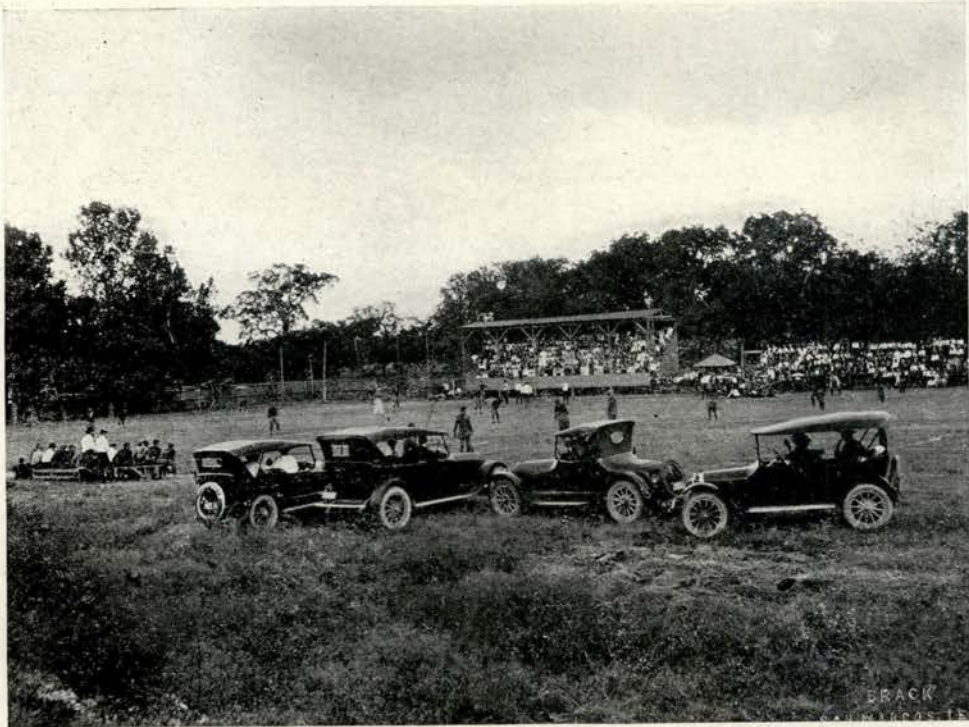

The above view is in commemoration of the first football game of the season, played October 1, on Evans Field. The score 79 to 0 was the first exhibition of that "old fighting spirit" which carried the redoubtable Bobcats to victory so many times during the remainder of the season.

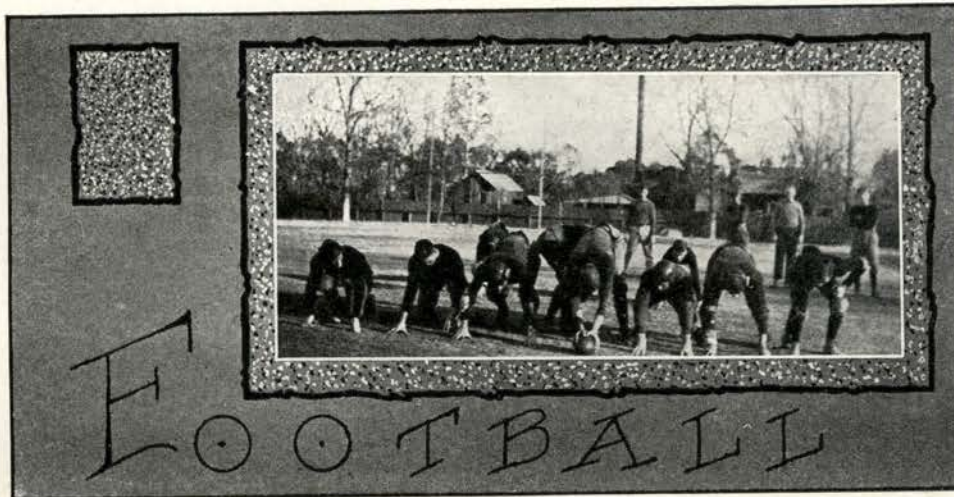

The 1920 Football Season in Review

LOOKING back over the past season, it would be hard to conceive of a football team that met with as many serious mishaps and yet at the same time won as many laurels, as did the 1920 Bobcats. The team had its "off and on" days just as any football team will have, or any team for that matter, but it was the ill luck that so persistently camped on the Bobcats' trail from mid-season to the close that made the fight so much harder, but the glory that much dearer. The team this year was by far the best that has ever represented Normal on the gridiron, their season's record bears out that. Five games won, two lost and one tied, and don't forget that the tie game was with the Southwestern University Pirates and one of the two in the lost column was with the Rice Institute Owls.

The early season is a history of Bobcat Triumphs. They galloped through that part of the season, rolling up big scores against all comers, with the exception of the Pirates, but in holding them to a 3 to 3 tie, the Bobcats won one of their greatest triumphs of the year. Meridian, Commerce, Huntsville, Daniel Baker and Academy were taken on in order, with Southwestern sandwiched in between, and beaten by decisive scores.

It was at the Huntsville game that the ill luck began breaking into the Bobcat camp. Pete, Captain elect for 1921, sustained a severe injury in his shoulder during this game and did not regain the full use of this throwing arm



for the remainder of the season. He was not able to play at all in the Daniel Baker game and could do no passing in the Academy game. Terry Lowman left school shortly following the Huntsville game and returned to take part in only one contest, that with Rice. He was injured in the game with the Owls to such an extent that he did not even accompany the team to Denton.

Had the ill luck spoken of visited the Bobcats only during games, the pill might not have been quite so bitter, but one afternoon between the Huntsville and Daniel Baker games, Plecky Saunders wrenched his knee during practice. Plecky was not able to get into either the Daniel Baker or Academy games, but with the aid of a knee brace managed to play through the Rice and Denton games, but played with great difficulty and under a severe handicap.

The three remaining games before the Denton game, Daniel Baker, Academy, and Rice, left their marks on the team by rendering useless some regulars in the ranks. The Daniel Baker game got Perk, the Academy game got Shuck Bales and the Rice game got Swede Coers and Lowman, and also disabled Rode. The big tackle managed to play through the Denton game but was not at himself. In the last game mentioned, the Bobcats received probably the most severe blow of the season by losing a star from both the line and back field.

But that is only the dark side of the season. Remember how away back in October the Bobcats opened their season by humbling Meridian 79 to 0? But that game was only a curtain raiser to what was to come. The Southwestern game was a great one, not so much for spectacular playing on either side, but as a tug of war that was a genuine test of strength of both teams. It was in this game that Plecky immortalized himself by booting a place kick from the 35-yard line. Commerce came next, and went away on the short end of a 48 to 0 score. This game was a revelation of the growth of the Bobcats since the Meridian game, and everyone was, to say the least, agreeably surprised.

The game with Huntsville Normal, played on Evans Field on October 22, was probably the best game played on the home lot, and was replete with spectacular and sensational playing. It was in this game that the "Pete to Plecky combination" functioned the prettiest. These men executed a 40-yard pass that was no doubt the best ever seen on Evans Field. Captain J. Kellam seemed to be unusually alert that afternoon in playing the defense game, and Bob starred at running interference and returning punts. This game was played without Eubanks, Coers, and, for the most part, Lowman.

In the last game played on Evans Field, October 29, the whole team starred in beating Daniel Baker 40 to 0. Playing with a team of stars, Claude



Kellam, Charlie Ramsay, and Swede Coers were probably the most outstanding. Pete Shands and Plecky did not play in this game at all, and it was in this one that Perk was knocked out.

Armistice Day was the Bobcats' off day of the season. At times they played with the flash and pep that had stayed with them in previous performances, but for the most part of the game there was a lack of the driving power and aggressiveness that had characterized their playing in other games. Their playing that day was but an example of those days that "will" come to the best football team in the world, and we did not think any the less of them for it.

In the Rice and Denton games, the Bobcats fought with their backs to the wall all the way through, and with that grim determination that characterizes one fighting under those conditions. According to the Houston Chronicle, the Bobcats played a wonderful game against the Owls but were playing out of their class. The loss of the Denton game was a bitter pill to swallow, but we are glad and proud that it was not lost through any indifference of any one who played that day. Do not forget, however, that it was a crippled team which defended the Maroon and Gold's goal line on Thanksgiving day. According to witnesses, every man played as good a game as he had played this season, and most of them made the last game their best. Every man gave all that was in him. Pete distinguished himself in this last game, and accounted for Normal's six points, by kicking two beautiful drop kicks, both from the 35-yard zone.

The 1920 football season was a success, in spite of all the hardships, but we all realize what the loss of Perk, Rhode, and Shelton will mean to the team next year. However with Pete Shands as captain, Coach Strahan back on the job, the best of the season's stars back in uniform, and with the new material that always comes, we can not help but believe that the Bobcat machine will make another record.



JESSE KELLAM, Left Half—
 Height. 5 feet 9 inches—weight
 150 pounds. Captain Kellam, who
 for two years has held the position
 of Left Half, was back again.
 Jesse was a terror on the defense.
 His tackling was hard and accurate.
 Jesse's star work on the
 offense must not be overlooked.
 He could always hit the line for a
 gain. As a captain, Jesse was a
 leader, his voice directing the
 team could be heard at all times.
 He will be hard man to replace.

PLECKY SAUNDERS, Left End.
 Height 5 feet 10 inches. Weight 170
 pounds. Plecky developed into the
 best end on the team. He was
 adept at grabbing passes and,
 upon one occasion, received one
 forty yards for a touchdown. It
 was Plecky's toe that tied the
 game with Southwestern. On the
 defense it is safe to say that very
 few end runs gained around his
 end if any. We hope to have
 Plecky back next year.

CHARLIE RAMSAY, Right Half.
 Height 5 feet 9 inches. Weight
 180 pounds. This was Charlie's first
 year with the Bobcats and he
 made one of the best men on the
 Eleven. Charlie was undoubtedly
 the best ground gainer on the
 team. Time and time again he
 would break through the line for
 big gains. Charlie is built for an
 ideal football player, and his ability
 to hit proved this. We hope
 that Charlie will return next year,
 but other teams in the state are
 trying mighty hard to get him.
 He would be a very valuable asset
 to the Bobcats next year.

**CLAUDE KELLAM, Right
 Tackle.** Height 5 feet 9 inches.
 Weight 165. Claude was started
 at end this season but was soon
 shifted to tackle. His playing at
 end was good, especially his handling
 of passes. At tackle was where
 Claude found himself. His playing
 at this position was brilliant. In almost
 every game at this position
 he was an outstanding star. His
 tackling was sure and hard and at
 opening up holes and cutting down
 the backs he was hard to beat.



HENRY SHANDS, Quarter.
 Height 5 feet, 10 inches. Weight 160 pounds. Pete at Quarter was the man who led the Bobcats to so many victories. Pete is noted for his head work. On many occasions he carried the team from defeat to victory. Besides this quality Pete could kick. He outkicked every team on Evans Field except the Daniel Baker punter. Probably Pete's best quality was his passing ability. The Pete to Plecky combination was the best ever seen on Evans Field and it counted for many touch downs

VANNIE PERKINS, Left Guard.
 Height 5 feet 8½ inches. Weight 190 pounds. Perk lived up to expectations and made one of the best men in the line. Perk understood the game and knew how to block and break through. Vannie always filled the hole made by the opposing linesmen. We regret very much that this is his last year with the Maroon and Gold, for his place will be mighty hard to fill next year.

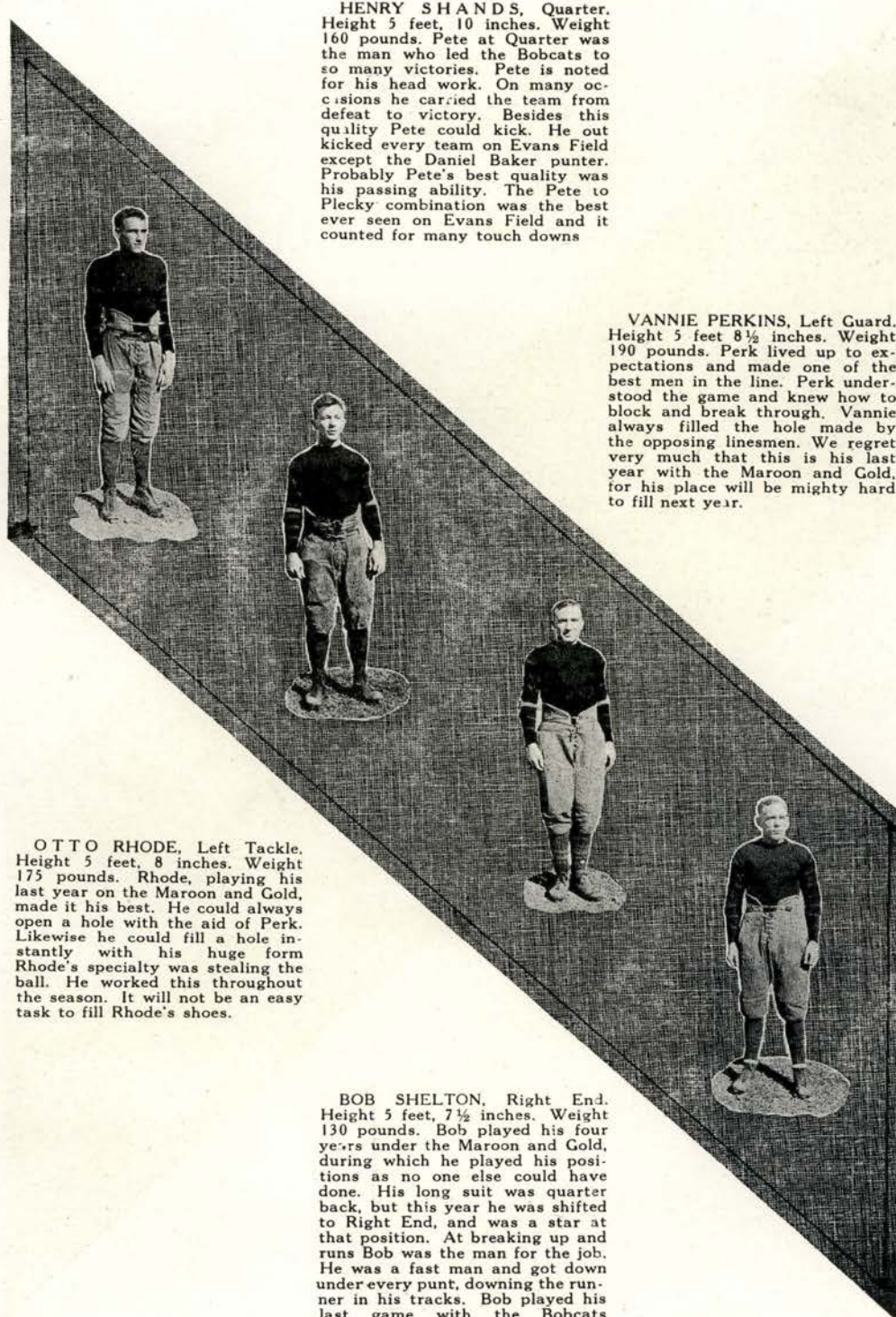

OTTO RHODE, Left Tackle.
 Height 5 feet, 8 inches. Weight 175 pounds. Rhode, playing his last year on the Maroon and Gold, made it his best. He could always open a hole with the aid of Perk. Likewise he could fill a hole instantly with his huge form Rhode's specialty was stealing the ball. He worked this throughout the season. It will not be an easy task to fill Rhode's shoes.

BOB SHELTON, Right End.
 Height 5 feet, 7½ inches. Weight 130 pounds. Bob played his four years under the Maroon and Gold, during which he played his positions as no one else could have done. His long suit was quarter back, but this year he was shifted to Right End, and was a star at that position. At breaking up and runs Bob was the man for the job. He was a fast man and got down under every punt, downing the runner in his tracks. Bob played his last game with the Bobcats against Denton, and he will be a hard man to replace next year.



BILL COLE, Center. Height 6 feet, 4½ inches. Weight 195 pounds. Arnold, last year's center, was injured in our first game with Meridian and was not able to return to the game any more during the season so Bill took up his job, and being the tall and lanky kind made an ideal center. His passing was accurate. Bill was also strong on the defense. With this year's experience he ought to come back strong next year.

JOHN COERS, Full Back. Height 6 feet. Weight 190 pounds. After playing four years with San Marcos High School and a year on West Point, Swede came to us with a splendid record. Swede was troubled with a bad knee which kept him out of a few games, but in the games that he played he was a star from start to finish. He was hard to stop when he got started, and he was not slow by a good bit. If Swede returns next year he will be an important cog in the Bobcat football machine.

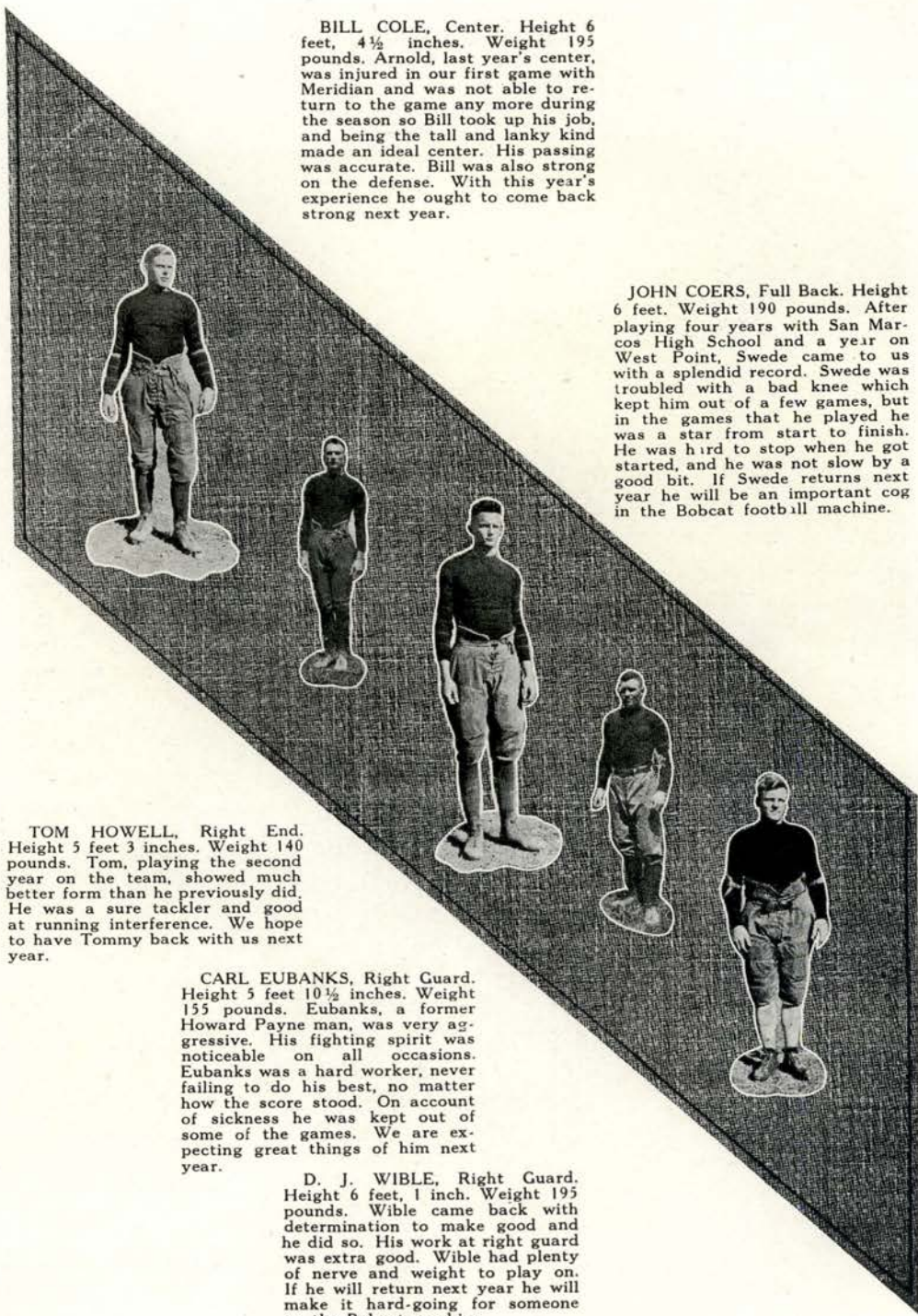

TOM HOWELL, Right End. Height 5 feet 3 inches. Weight 140 pounds. Tom, playing the second year on the team, showed much better form than he previously did. He was a sure tackler and good at running interference. We hope to have Tommy back with us next year.

CARL EUBANKS, Right Guard. Height 5 feet 10½ inches. Weight 155 pounds. Eubanks, a former Howard Payne man, was very aggressive. His fighting spirit was noticeable on all occasions. Eubanks was a hard worker, never failing to do his best, no matter how the score stood. On account of sickness he was kept out of some of the games. We are expecting great things of him next year.

D. J. WIBLE, Right Guard. Height 6 feet, 1 inch. Weight 195 pounds. Wible came back with determination to make good and he did so. His work at right guard was extra good. Wible had plenty of nerve and weight to play on. If he will return next year he will make it hard-going for someone on the Bobcat machine.

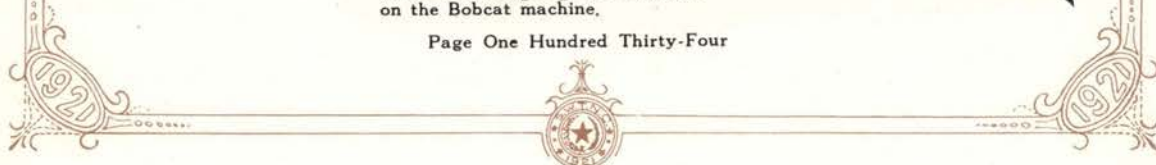

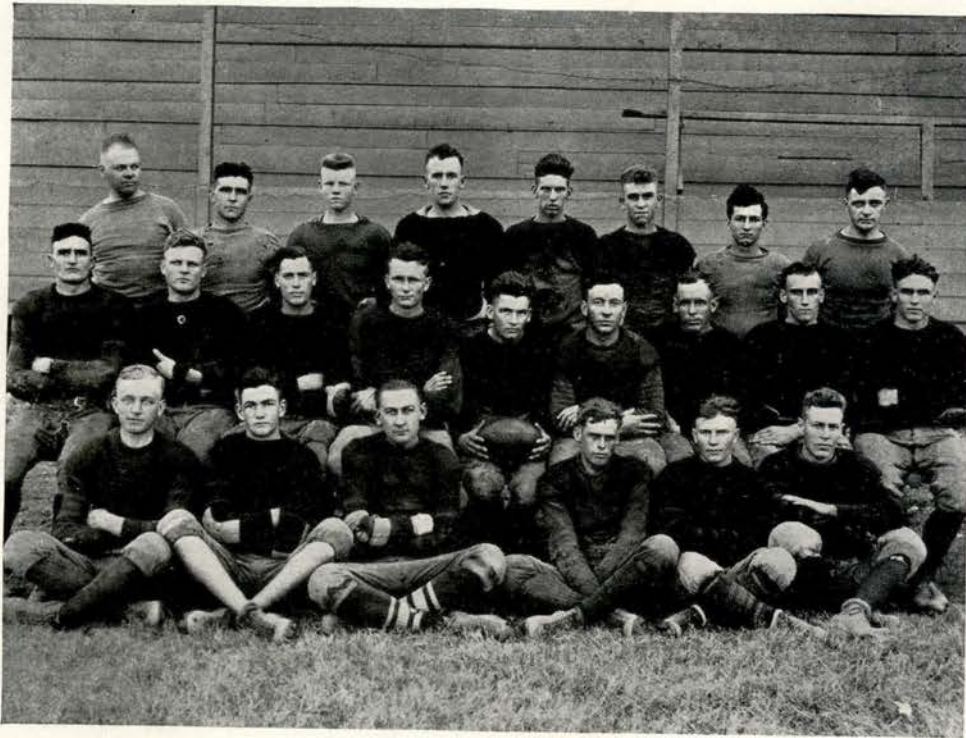

FOOTBALL SCHEDULE

October	1	S. W. T. N. C.	79	Meridian	0	San Marcos
"	9	"	3	Southwestern	3	Georgetown
"	15	"	48	Commerce	0	San Marcos
"	22	"	32	Huntsville	0	"
"	29	"	47	Daniel Baker	0	"
November	11	"	26	S. M. B. A.	13	"
"	18	"	0	Rice	48	Houston
"	25	"	6	Denton	20	Denton



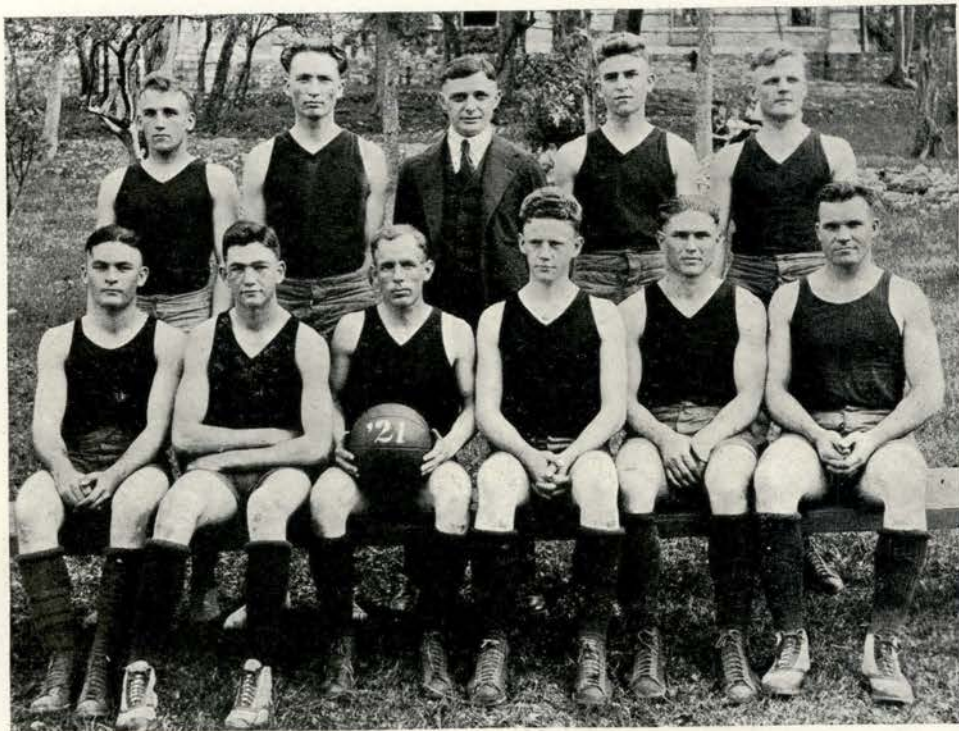

BASKET BALL SCHEDULE

January	8	6	Texas	34	Austin
January	17	4	Texas	31	Austin
January	21	13	Southwestern	34	Georgetown
February	4	16	Howard Payne	21	San Marcos
February	5	25	Howard Payne	19	San Marcos
February	7	23	Southwestern	25	San Marcos
February	9	18	S. M. A.	19	San Marcos
February	14	12	Huntsville	25	San Marcos
February	15	9	Huntsville	32	San Marcos
February	22	15	Howard Payne	8	Brownwood
February	23	16	Howard Payne	12	Brownwood
February	24	4	Simmons	34	Abilene
February	25	11	Simmons	19	Abilene
March	2	10	S. M. A.	30	San Marcos
March	4	11	S. M. A.	38	San Marcos





Robert Shelton..... Captain..... Guard

Letter Man 1915, 1920, 1921. A leader made up of brains, 130 pounds and nerve. Eventually a defensive man, but he scored frequently from the field and the free throw line. His place will be hard to fill.

Claude Kellam..... Guard

Letter Man 1921. His first year at the game but he is ideally built with the necessary height and weight and possessed with basketball intuition that enabled him to forestall enemy plays.

A. D. Hildrith..... Center

Letter Man 1920, 1921. Captain Elect. A brilliant and aggressive player. The fact that he played all but twenty minutes of the entire schedule speaks for his ability.



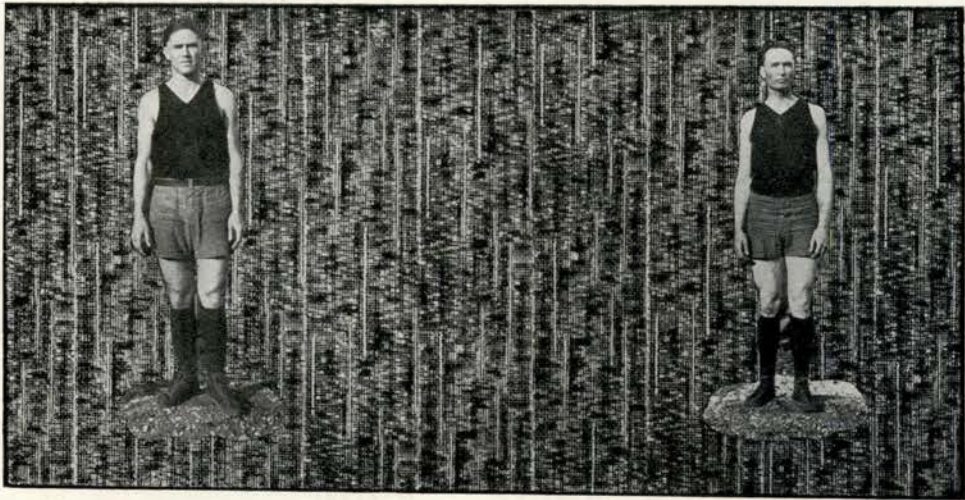

Felton HortonForward

Letter Man 1920, 1921. One of the best point getters for the Bobcats. He covered the court well and was also good on defensive. He hit a stride this season that promises great things in 1922.

Maurice Jennings.....Forward

Letter Man 1921. His floor work was good and his scoring ability better. He was always a dangerous man. Next year he should play a better game.



Basket Ball Resume

Basket ball is comparatively new for the Normal, and until last year an extensive schedule had never been attempted. As far as direct results were concerned—that is, games won—the season was rather disastrous, for three games were all that were checked up to the credit side, but considering it from several angles the record made by the team was one to afford the Normalites a good deal of satisfaction.

The Gymnasium was still a "paper" one when the time arrived to begin practice but we were reasonably sure that it would be far enough along to play on for part of the season. Consequently practice was begun in the small gymnasium in the Education Building and no home games were scheduled until the Fourth of February.

Bob Shelton was chosen to lead the team as Terry Lowman did not return this year. With the exception of three letter men of last year the squad was new and inexperienced. The first two games with Texas showed the lack of experience in playing on a large floor and under artificial light. Better form was shown against Southwestern and for the first half of the game the fight was nip and tuck, with the Bobcats trailing by only two points. However, the Pirates pulled away in the last half and won 34-13.

With the season half over, only three games had been played with twelve left. Students volunteered to work on the Gymnasium and the floor was finished the day before the Howard Payne series. The visitors won the first game but the Bobcats with lots of fight and good basket ball won the second. A game with Southwestern followed with only one day for rest but the fight was fast and exciting from start to finish. The Pirates won again, this time by only a two point lead. Another day of rest and the Academy game was played and lost by one point. Bobcats were dead on their feet and looked like a different team than the one that had played so well two days before against Southwestern. Huntsville came for two games the following week and won easily, for the team had broken under the strain due to the lack of early season conditioning.

A week intervened to get back into form for the four games away, two with Howard Payne and two with Simmons College, on successive nights. The first two were won but Shelton was injured and could not play in the first game with Simmons. It proved a runaway for them, but with Shelton back for the last game it was different and the best the cowboys could do was to win 19-11. The next game with Academy came too soon after the trip and the Bobcats were in the rut again. Two days later the season ended with an out-door game which was lost to Academy.

Summing up, the team began under handicaps that would have prevented even an experienced team from winning many games. The schedule was too light for the first half of the season and too heavy for the second half, causing two slumps, one just after the Southwestern game and the other near the end of the season. This year is only a prelude however, for succeeding years. Next year with but one man lost and with one of the finest gymnasiums in the state, this story is going to be easy and pleasant to write.



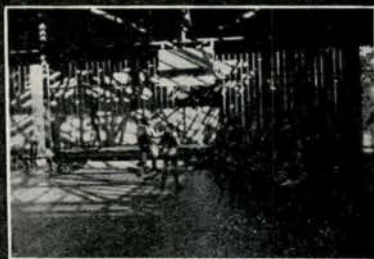

BASKET BALL SNAPSHOTS





BASEBALL GROUP.

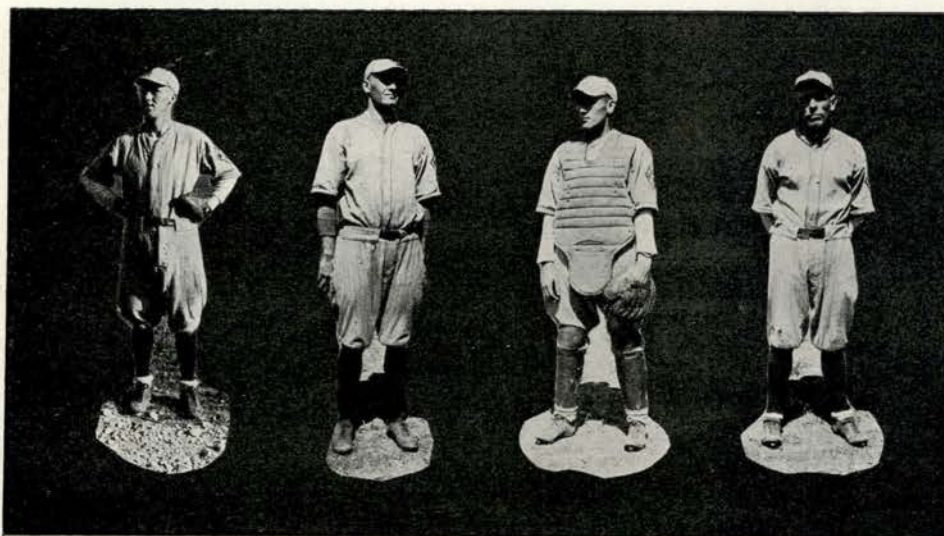

SOYARS, ERWIN, First base, Captain

Soyars played his third year with the Bobcats. He was a fine judge of ground balls and specially good on pickup. His hitting ability was his strong point, and his base running was also excellent. As a captain Soyars was well fitted for that place as he knew the game and was a fighter at all times.

BRASSELL, JEFF, Left field

Jeff's claim to fame was mainly due to his hard hitting. His long hard drives will break up many a ball game. Along with Jeff's hard hitting and good fielding he can be relied on to deliver the goods in the box when called upon.

SHANDS, PETE, Catcher

Pete was able to play any position but he was used regularly behind the bat. He was a brainy catcher and some hitter. Very few bases were stolen against him and he was always in the game until the last man was out in the ninth.

SHELTON, BOB, Short Stop

Bob, the oldest man on the team in experience, was the best infielder on the diamond. His fielding was sensational and he made very few errors. Bob was especially adapted to running out bunts on account of his speed. We regret the loss of Bob; he has been a star in all athletics, having made four letters in football, six in baseball, three in basket ball, and one in track. He has led many of the teams as captain several times during his athletic career in the Normal.



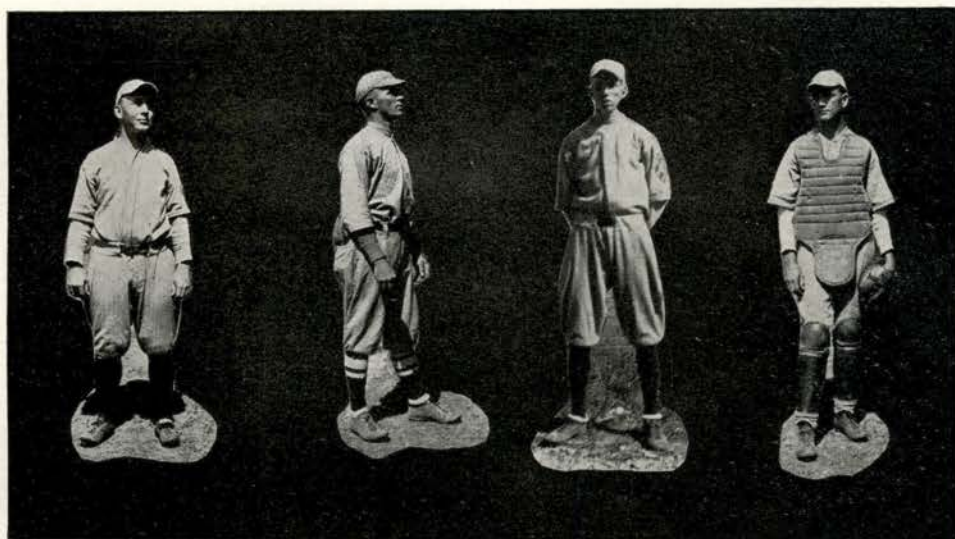

PERKINS, VANNIE, Third Base

Vannie held down the hot corner in fine fashion. He took everything that came in his way, and his whip to first was hard and accurate. As a hitter Perkins was a hard one and usually hit for extra bases. Perk's coaching at third was very beneficial to the team at all times. This is Perk's last year with the Bobcats.

JOWELL, CHARLIE, Outfield

Charlie was used at both left and center field, and made good at both places.

TATE, CY, Pitcher

Cy was the man who beat Baylor in 1919. He was back in the ranks again this season. The early games in which he worked were lost, but we expect greater things of him later on. Cy has a wicked curve, and fools them all. He is very likely to knock a home run any time and win his own game. Just give Cy a good chew of tobacco and he will twirl balls across which can't be hit.

KELLAM, CLAUDE, Catcher

Claude's work behind the plate was exceptionally good. He knew how to talk to the pitcher, and helped very materially in fanning many a good batter. He was one of the safest hitters on the Bobcat squad, being able to find the holes, and hitting the ball where the opposing players were not. His whip to second put out many base runners.



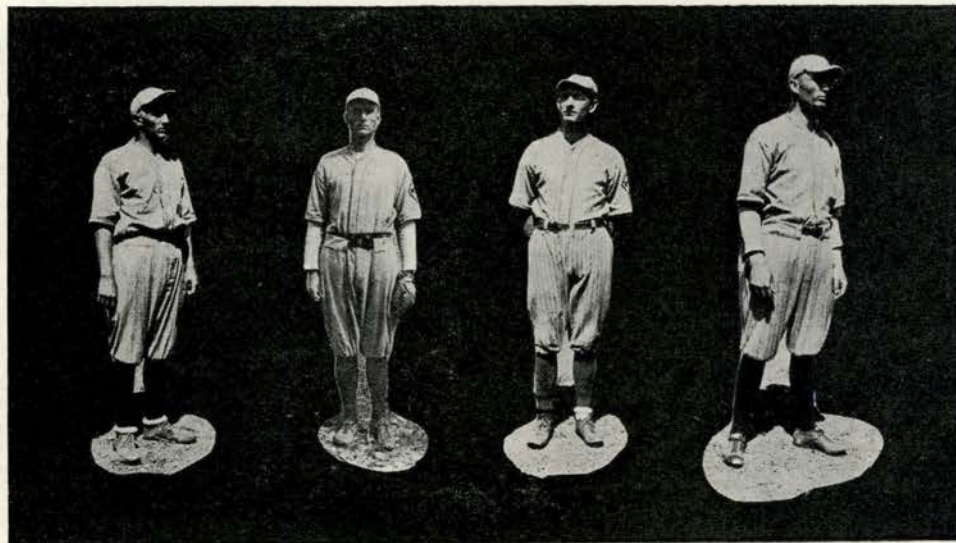

LYONS, BOB, Right Field

Lyons first played with the Maroon and Gold in 1917. He made a reputation as a hard hitter that year and this season he promises to out do his former second. His fielding is of the best and his "whip" can not be beaten.

EUBANKS, CARL, Second Base

Carl was some hitter and a steady fielder. No man worked harder to win than Eubanks. His speed and aggressiveness enabled him to make outs on what were seemingly sure hits.

SUMMERS, Second Base

The fielding of "Apple" bordered on the sensational. He often niffed a rally of the opposing team by racing-in and grabbing line drives at his "shoestrings."

JENNINGS, MORRIS, Pitcher

Jennings had hard luck in the early games, but as the season progressed he progressed with it. Jennings totes a wicked club, and often hits the pill far out into the gardens for extra bases. He also worked nicely in the field. His work on the mound was exceptionally good because of his speed and control.



Baseball Schedule

April 1	S. W. T. N. C.	1	Academy	2	San Marcos
" 2	"	1	St. Edwards	9	Austin
" 6	"	1	Howard Payne	5	San Marcos
" 11	"	0	Southwestern	11	San Marcos
" 15	"	2	Academy	1	San Marcos
" 19	"	18	Daniel Baker	0	San Marcos
" 20	"	9	Daniel Baker	1	San Marcos
" 26	"	11	St. Edwards	1	San Marcos
" 28	"	9	Academy	9	San Marcos
May 2	"	18	Daniel Baker	2	Brownwood
" 3	"	2	Howard Payne	3	Brownwood
" 4	"	10	Howard Payne	10	Brownwood
" 5	"	6	Canyon Normal	10	Canyon
" 6	"	3	Clarendon College	0	Clarendon
" 7	"	5	Clarendon College	3	Clarendon
" 13	"	15	Academy	2	San Marcos
" 14	"	3	Southwestern	10	Georgetown



BASEBALL SNAPSHOTS

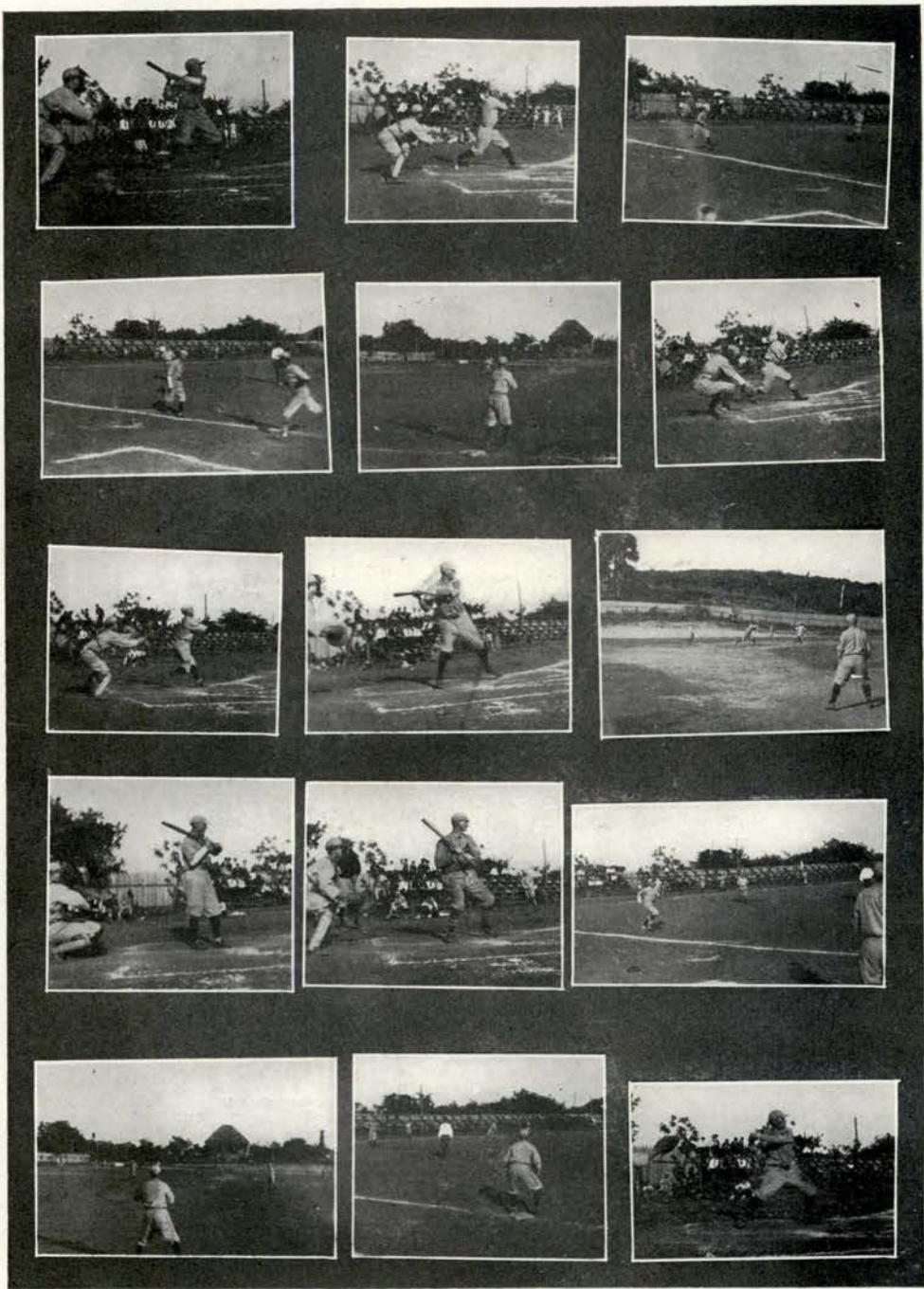

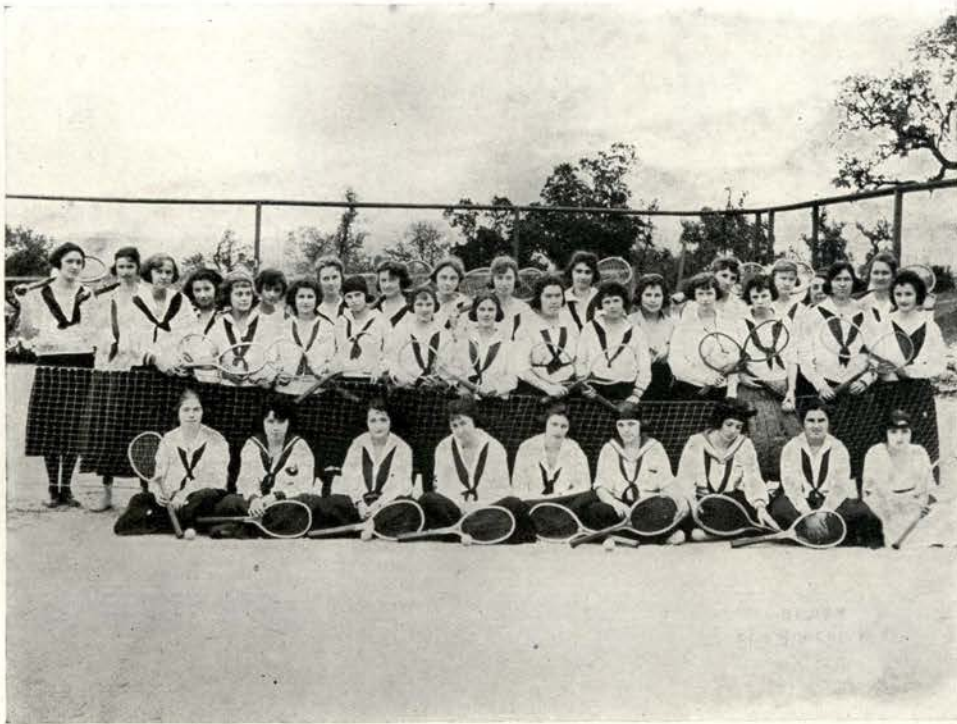

A TIME TO PLAY

When a friend calls to me from the court
 And she smiles with a meaning wink,
 I don't stand still and look around
 On all the trees I haven't climbed,
 And shout from where I am, "What do you want?"
 No, not when there's a girl I like.
 I thrust my toe in the yellow sand,
 Swell up until I'm six feet tall,
 And yell, "I'm coming to the court
 For a friendly game."

—C. G. W.



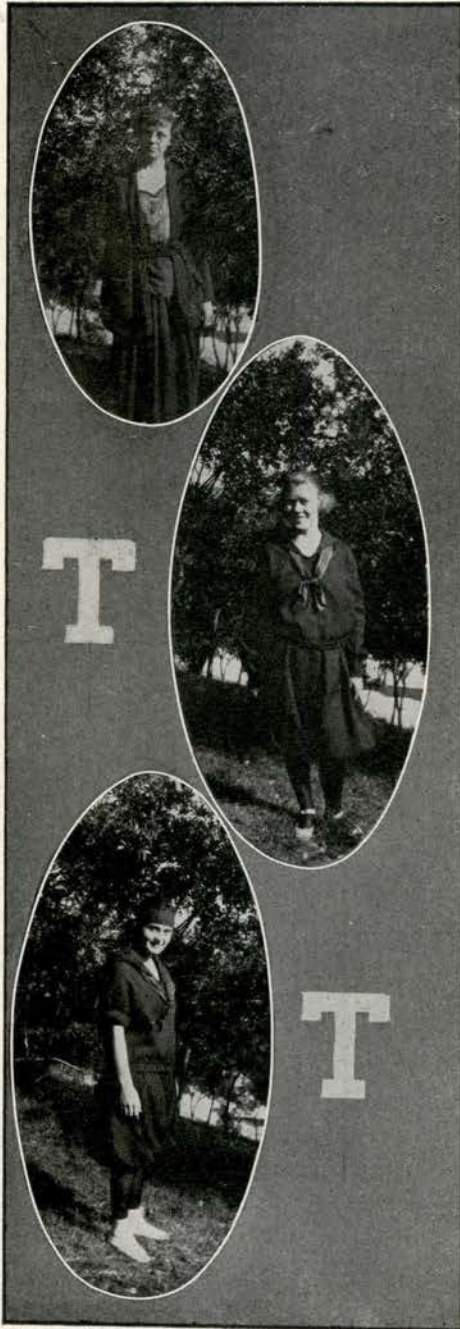

MISS ALLISON—As manager and as chaperon Miss Allison managed to instill the winning spirit and helped to bring victory to the Normal, and at the same time she successfully fulfilled all the requirements of a first class chaperon; that is, she was deaf, dumb, and blind to all attempts on the part of the basket ball girls to "Vamp" college flirts of the other sex.

BOBBIE HEARD—"Captain Bobbie" excited admiration from the first to the last by her quickness in action. Her goaling was done with lightning action.

ALGA GALLOWAY—The free goaling was always given over to Alga, and she made good there too.



FRANK DUKE HIGHTOWER—Duke was the "go-getter" guard of the team.

IMOGENE MURRY—"Tommie" came to us in "good shape" and held her own throughout the season as a guard.

JANIE HIGHTOWER — "Jinks" was light and agile, she played the game as running center.

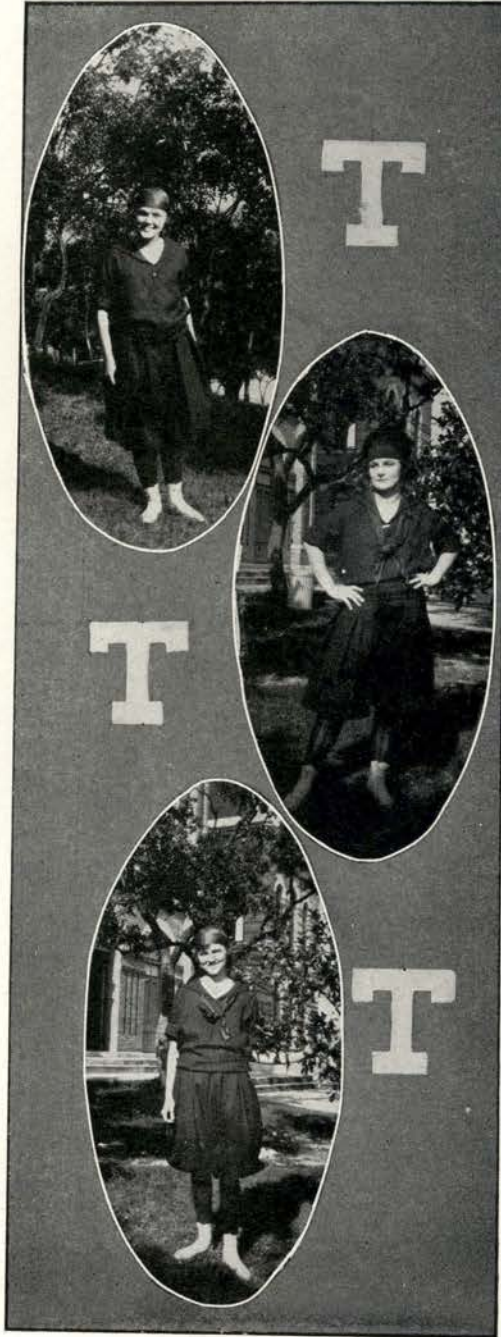

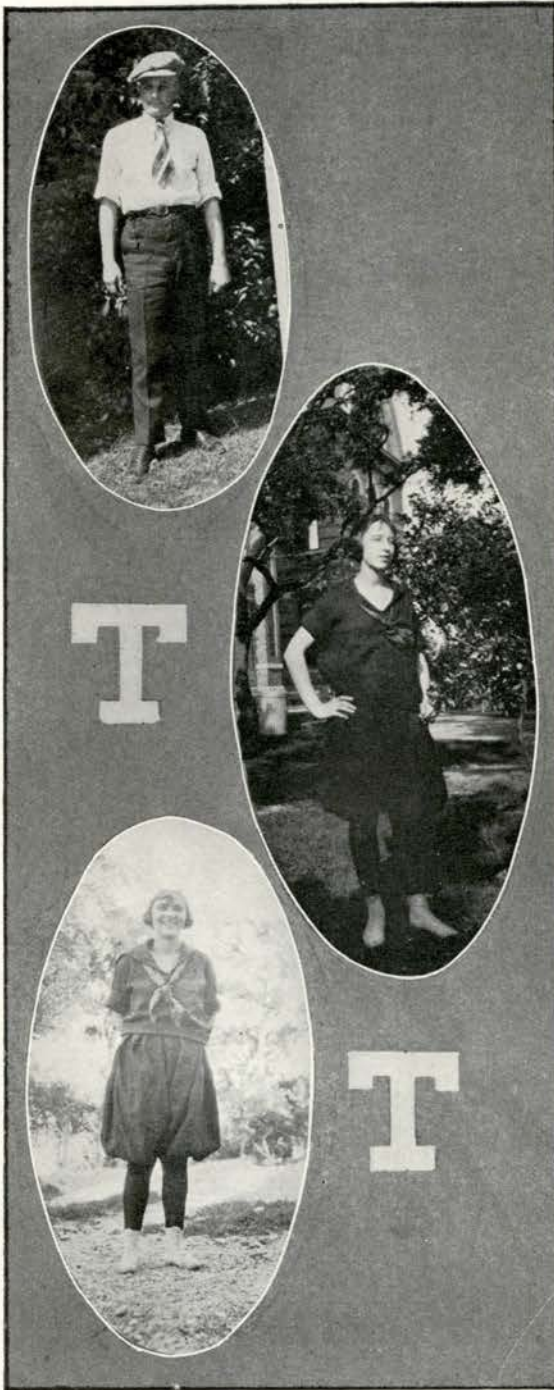

OSCAR STROMAN — "Oscar" was the "Student Volunteer Coach" who put over the work like a veteran. The success of the team was due to his efforts, for he made a "real team" out of "raw material" by hard work and clear thinking.

RUBINE McCORMICK—McCormick played every minute of every official game; a good record for any jumping center.

MARGARET SMITH — "Baby" made the team late in the season, but she played herself into fame when she came out as running center.



MAE MATHEWS—Mae was doubly valuable to the team, for she worked as a guard or jumping center.

LILLIAN ROUSE—Lillian was a good sport, who backed up the goals in practice games.

IVA WITCHER—Iva brought good training and good sportsmanship with her and used both in her playing.



ARCHERY CLUB

A picturesque scene which you might easily mistake for a group of Indian maidens in holiday attire is the one on Normal hillside. In reality however this is the Archery Club. Like the Red Men of old we are developing a keen sense of sight and true aim which sends our arrows straight to the target.



CROSS COUNTRY WALKERS



The Cross Country Walkers Club, as the name implies, was organized for the purpose of taking walks to the many places of beautiful scenery in this locality. Whether it is the Fish Hatchery, The Head of the River, or The Wonder Cave which is visited, every member enters upon the excursion with the keenest enthusiasm; and returns with a ravenous appetite as well as a sense of mental relaxation from the worries of the day.





RIVERSIDE

Can you picture a day of toiling and grinding over musty books of learning? What a relief to plunge into forgetfulness for one hour! A more delightful and pleasant place could not be found than our swimming resort for such a plunge. Into the clear, cool water, with a dive and a splash, and only the fun of College life is remembered.



COLLEGE LIFE

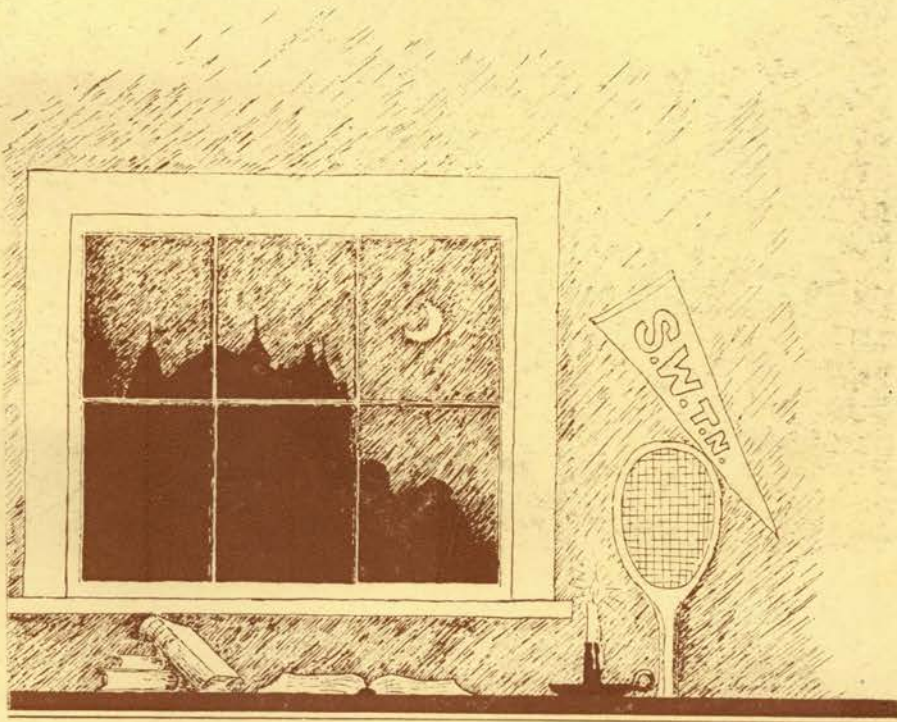

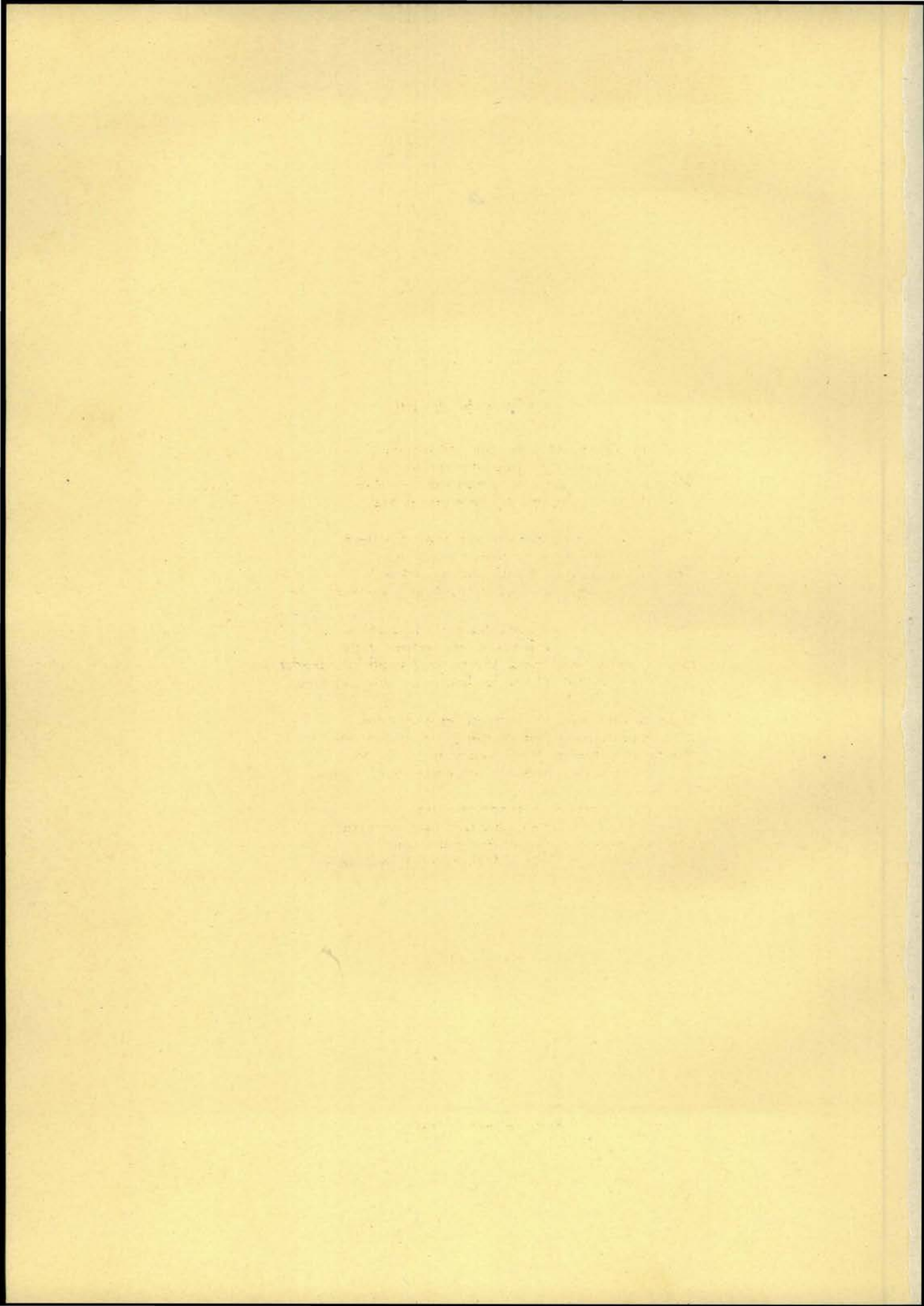

ALMA MATER

O Alma Mater, set upon the green hills,
With turrets pointing upward to the sky
We yield to thee, our love and our devotion
Mother of hopes and aspirations high.

Thy feet are laved by pure and limpid waters,
Fair river flowing gently to the sea;
Thy hills are crowned with ancient oak and laurel,
Fit emblems they of strength and victory.

Thy walls can tell of struggles and temptations,
Hard, honest toil and eager restless strife,
Hopes, smiles, and tears, and radiant youthful friendships,
And all that makes for brave and honest lives.

Dear Mother ours, shall effort be successful,
Ambitions crowned with glory or renown,
We turn to thee with reverence and affection,
Thine is the conquest, thine the victor's song.

Thy spirit urges us to deeds of valor,
Raising the fallen, cheering the oppressed,
Thy call will echo clearly down the ages,
Dear Alma Mater, Mother loved and blessed.



SCHOOL BEAUTIES

Ruth Jackson
Janie Dale

MOST POPUAR STUDENTS

Laura Kate Hilburn
Charles Ramsay
Mabel Morris
Robert Shelton



Ruth Jackson



Jannie Dale



Laura Kate Hilburn



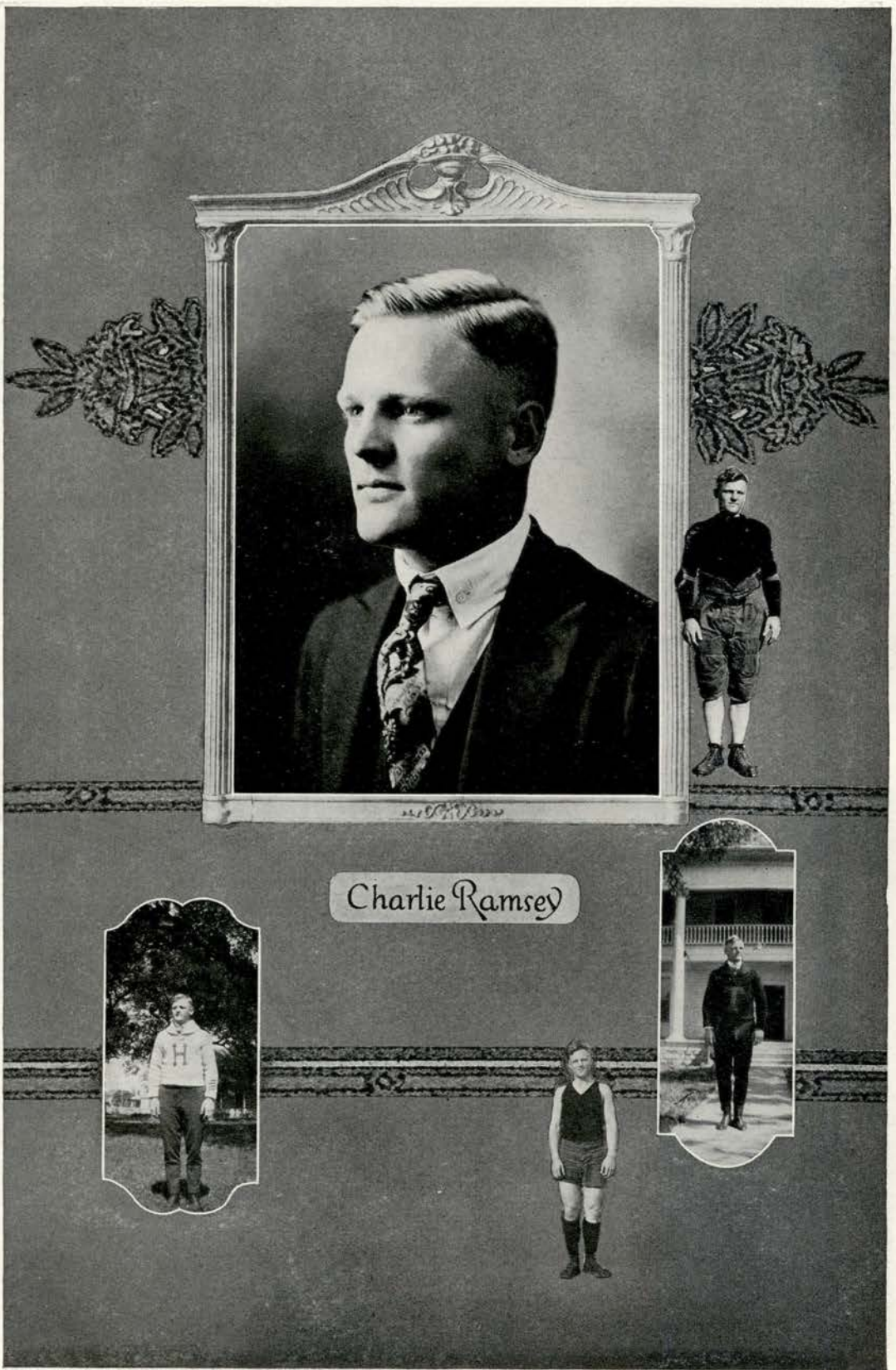

Charlie Ramsey

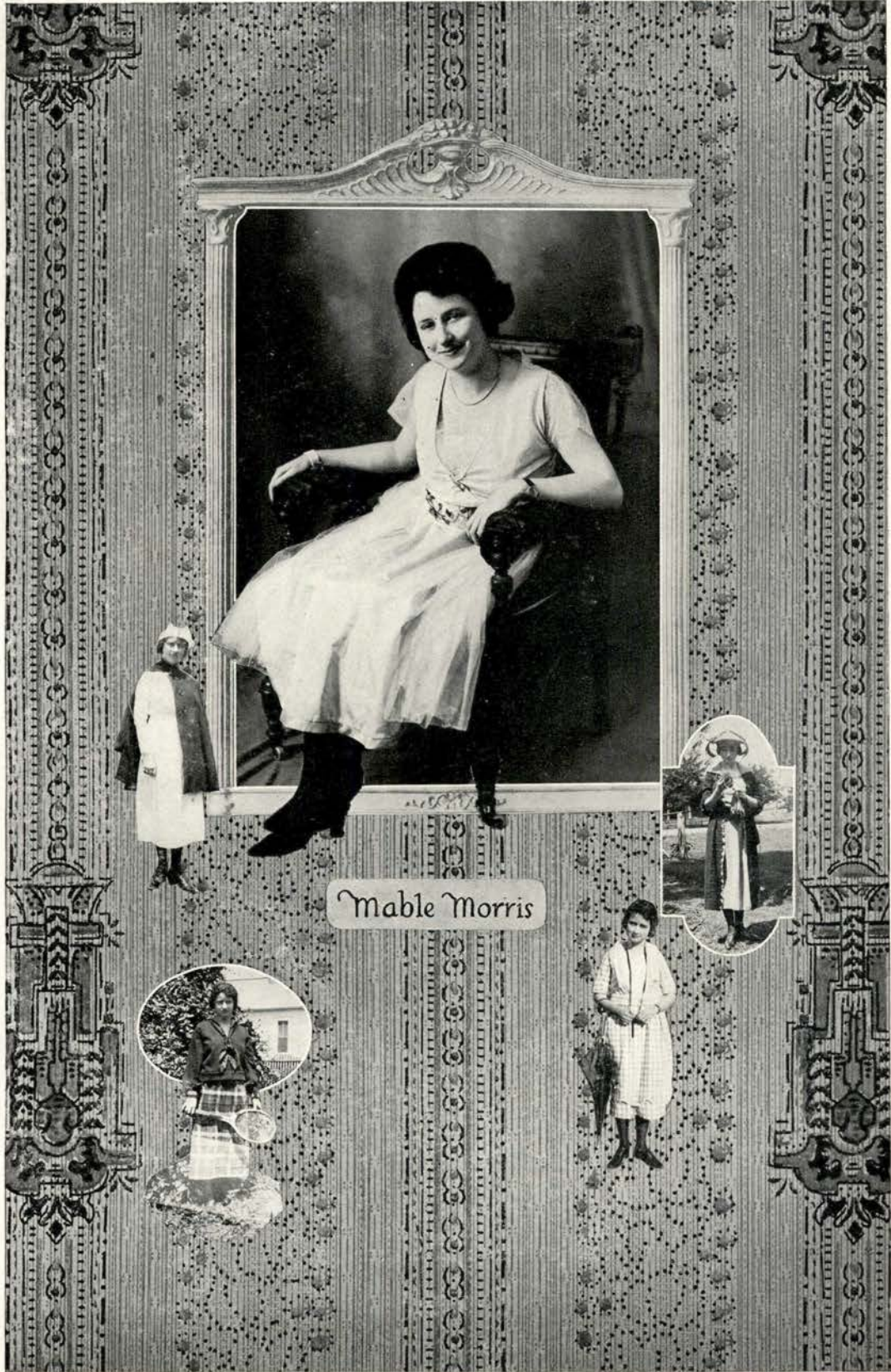

Mable Morris



Robert Shelton



CALENDAR 1920-'21.



Sept. 28. Registration Day is nothing but—
Heaps of scared new students and, En-
nued old ones,
Lots of fussy profs, hot offices, and
Librarians that snap.

Oct. 2. Faculty reception.

Nov. 11. Armistice game.

Dec. 6. One of the main events of the fall term was the
Idyllic Circus. Everything was found there,
from the Wild Man from Borneo to elephants
freshly imported from New York factories.



Dec. 8. Freshmen begin packing their suit cases.

Dec. 9. Mr. Woodson makes annual announce-
ment concerning promiscuous campustry.

Dec. 23. Christmas holidays begin.

Jan. 3. Purgatory regained.

Jan 17. Pierians always were stuck on plays, and, from
all appearances, still are. During the latter part
of the winter they gave a play entitled "A Fan
and Two Candlesticks." The whole play was
clever. But the most amusing moment occurred
when Buddy Ivey pledged his undying love for
Miss Shramm.



Jan. 23. The Harris Blairs pulled off their annual stunt in the Form of a Negro Minstrel, which proved that they were one of the live clubs on the hill, and they were well versed in "nigger" art and jazz. Among the well known darkies present were, Elizabeth Niagara Falls, P. H. D. Nolle. and Lillie T. Bones.



Feb. 28. Plecky left to teach school.

March 12. Gypsies carefully place a wet blanket over S. M. B. A.'s enthusiasm.



March 16. Snappiest election of the year! All the world loves to gamble, and the college students are no exception. Anyway, school beauties, popular girls, and men had all their friends' pin money spent on 'em, and we say they ought to feel grateful, not to say flattered, for their friends' sacrifices, and forever bear a meek and humble attitude toward their fellow men.

March 21. Y. W. C. A. meets with Westmoorland delegates.



April 28. Several cases of that old college disease break out. Deans Shaver and Woodson do what they can to keep it from spreading.

May 10. Mr. Harry wears a bow-tie to school.

May 31. Everybody begins to look anxious.

June. Thank goodness!!





Handsome



Lonesome



Professionals



Observing



The Lady



Pals



Editors Girls.



Posing



O! Gosh!



OUR
Scripture
Expounder



Saturday Afternoon

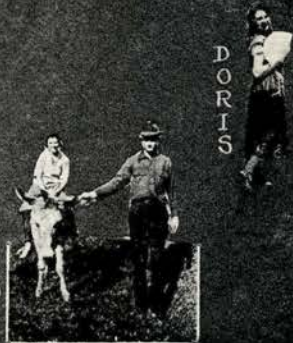

Donkeys

DORIS



G
R
A
D
U
A
T
E
S

I
N

C
A
M
P
U
S
T
R
Y





Naughty



Nurse Henderson



Interior of Hospital



Don't Cry



Flirts



HANDS UP



ROUGH RIDERS



WISE AND OTHERWISE

Mr. Evans: "George you are fired."
 George: "You can't fire me, boss, my last name's Asbestos."

Student teacher (after a lesson on snow): "As we walk on a cold day, what do we see on every hand?"

Pupil: "Gloves."

Bill: "Vivian, do you eat at the Cafeteria all of the time?"

Vivian: "Yes."

Bill: "I suppose that is the reason I never see you at school."

Miss Thompson: "Name three articles with starch in them."

Janie Hightower: "Two cuffs and a collar."

Springtime, beautiful Springtime,
 I sing thy praise
 I lay my garlands at thy feet
 Because they smell so sweet.
 I mean my garland, not your feet.

Mr. Vernon: "How much energy is lost in the cooling system of a gas engine?"

Hodge Pickens: "About 50%."

Willie Wenzel: "Well, why not take off the cooling system and save all that energy?"

Co-ed: "I'm never going to marry, I'm going to be an internal decorator."

He: "Yes, I have a life-sized picture of you right now decorating some man's internal with cake and pie."

Tom Howell: "I was sick in bed yesterday."

Lois: "I hope it was nothing serious."

Tom: "Oh no, nothing but a Math test."

Mr. Robinson: "Did you ever study animal husbandry?"

Herrington: "No, sir, I did not know that they were married."

Instructor in psychology: "Now I put the number seven on the board. What number immediately comes before your mind?"

Taylor C: "Eleven."

Buddy: "Cy, is there anything that you are not going to bust in this term?"

Cy: "Yeah."

Buddy: "What is it?"

Cy: "History. I'm not taking it."

Mr. Goodman: "Well, is there anyone absent today?"

Student: "Rice, Bean and Egg."



THE NORMAL STAR

Published Weekly During the School Year by the Students of the Southwest Texas State Normal College

VOLUME 13

SAN MARCOS, TEXAS, SATURDAY, MARCH 12, 1921

GYPSIES DEFEAT THE MIGHTY S. M. B. A. GIRLS

Public Speaking Department

Special Agent Being Hunted by the Nation P. E. L...

BOBCATS TIE SOUTHWESTERN

WHOLE TEAM SHOWS CLASS; BACK FIELD RIPS OPPONENT LINE; PLECKY KICKS GOAL

BOBCAT QUINTET WORKING HARD FOR FIRST GAME

Mississippi Aggie Star Comes to Normal



Handwritten notes and additional text on the right side of the page, including a small article about a student's return.

Normal Teacher Is Honored

Mr. Smith to Teach in the University of Chicago



Dramatic Club In-ter-esting Meeting



Federal Clubs' Interesting Program

At the first meeting of the Federal Clubs...

BOBCATS TAKE TWO FROM HOWARD PAYNE



Hildreth to Lead the Bobcat Cogers Next Year



Bobcats, 21; Bobkittens, 1

BOBCATS SMASH COMMERCE; COERS, RAMSAY, KELLAM, STELLAR PLAYERS OF GAME

BOBCATS WIN ARMISTICE GAME BEAT CUBS 26 TO 13 ON LATTER'S FIELD; SCORE TWO TOUCHDOWNS IN FIRST QUARTER; PETE FEATURES WITH FOOTWORK

1921



1921

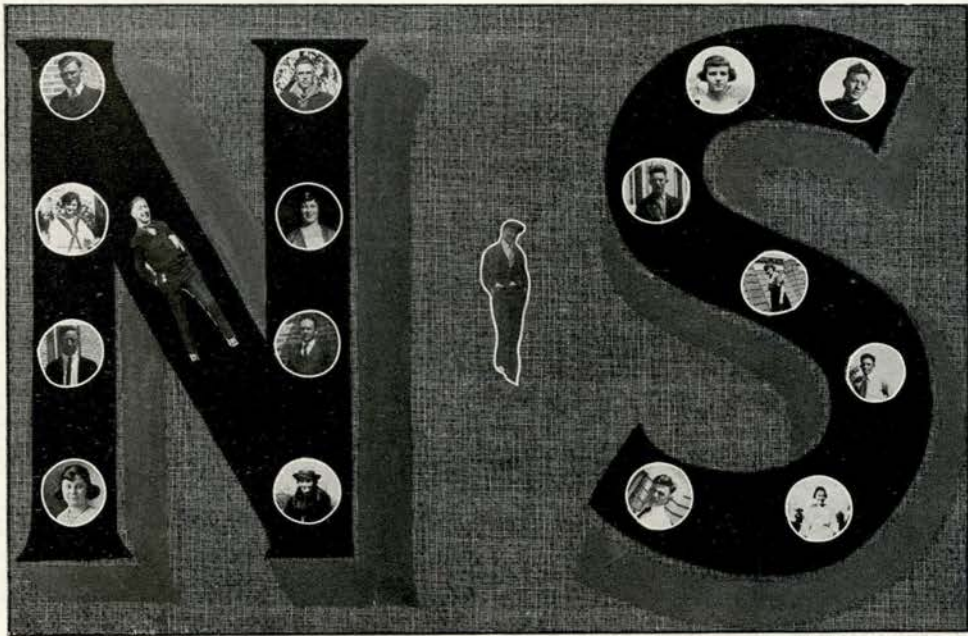

THE NORMAL STAR

There is no medium better than a school publication through which the splendid school spirit prevailing in a school can be presented to each individual student in a concise and easily comprehensible form. Not only is it a good medium to encourage a splendid school spirit but it serves as a wonderful reflector of a school. Our publication, a weekly paper, appearing before the public eye every Saturday afternoon brings to us, and to others as well, the entire activities of the college during that week. The management of our weekly publication, The Normal Star, has endeavored to make every issue of the year truly representative of all the activities of this school. This has been illustrated by the publication of events that happened only a few minutes before the paper went to the press. The management has become so efficient in that its various reporters go out to a baseball or football game and immediately after the game the material is ready for the press with all details correctly taken care of.



THE EXECUTIVE STAFF of THE PEDAGOG



HUGO PACHLE
EDITOR-IN-CHIEF



LAURA K. HILBURN
ASSOCIATE EDITOR



CHAS. J. MERCER
BUSINESS MANAGER



R. E. ROBINSON
ASST. BUS. MANAGER

THE EDITORIAL STAFF
of
THE PEDAGOG



H. Young
ART EDITOR



M. Goodman
LITERARY EDITOR



Amy Thalmann
SOCIAL EDITOR



A. Summers
ATHLETIC EDITOR



A. J. Ivey
JOKE EDITOR

Between Lockhart
and Luling

My pupils at Joliet School
1921-22

MEMORIES

Age	Name	Address.
14	Doyle M. Adams	Lockhart Tex Rt. 1, Box 47.
14	Gail Stigall	Lockhart Tex RFD Box 65
13	Raymond Wright	Lockhart Tex Rt. 1, Box 25
12	Drene Etheridge	Lockhart Tex R. F. D. 1 # 63
14	Barrie Barrow	Lockhart Tex R. F. D. 1 Box 53
14	Marie Penders	Luling Tex R. F. D. 4 Box 29.
14	Clarence Doyle	Lockhart Tex R. F. D. 1 Box 42

Grade

14	Gladys Drammell	Luling Tex Rt. 2 Box 83 B.
	Pearl Barrow	Lockhart Tex Rt. 1 Box 53

9th grade

15	Allene Meadows	Lockhart Tex Rt. 1, Box 47
15	Willie Boggus	Lockhart Tex Rt. 1, Box
15	Boris Doyle	Lockhart Tex Rt. 1.
16	Ima L. Doyle	Lockhart Tex Rt. 1, Box 42
15	Emada Martin	Luling Tex Rt. 2 Box



MEMORIES

Name

9th continued

Address.

16. Lois Trammel Luling Tex. Ste 2. Box 3

14. Granville Harrison Lechhart 2. B 142

10th

16. Rose C. Harrison Lechhart, Tex. Rt. 1 Box 12.

17. Estelle Doyle Lechhart, Tex. Rt. 1

Trustees:

A. Meadows

Chris Harrison

C. B. Hughes

PEDAGOG

I'LL REMEMBER YOU

Kodaks

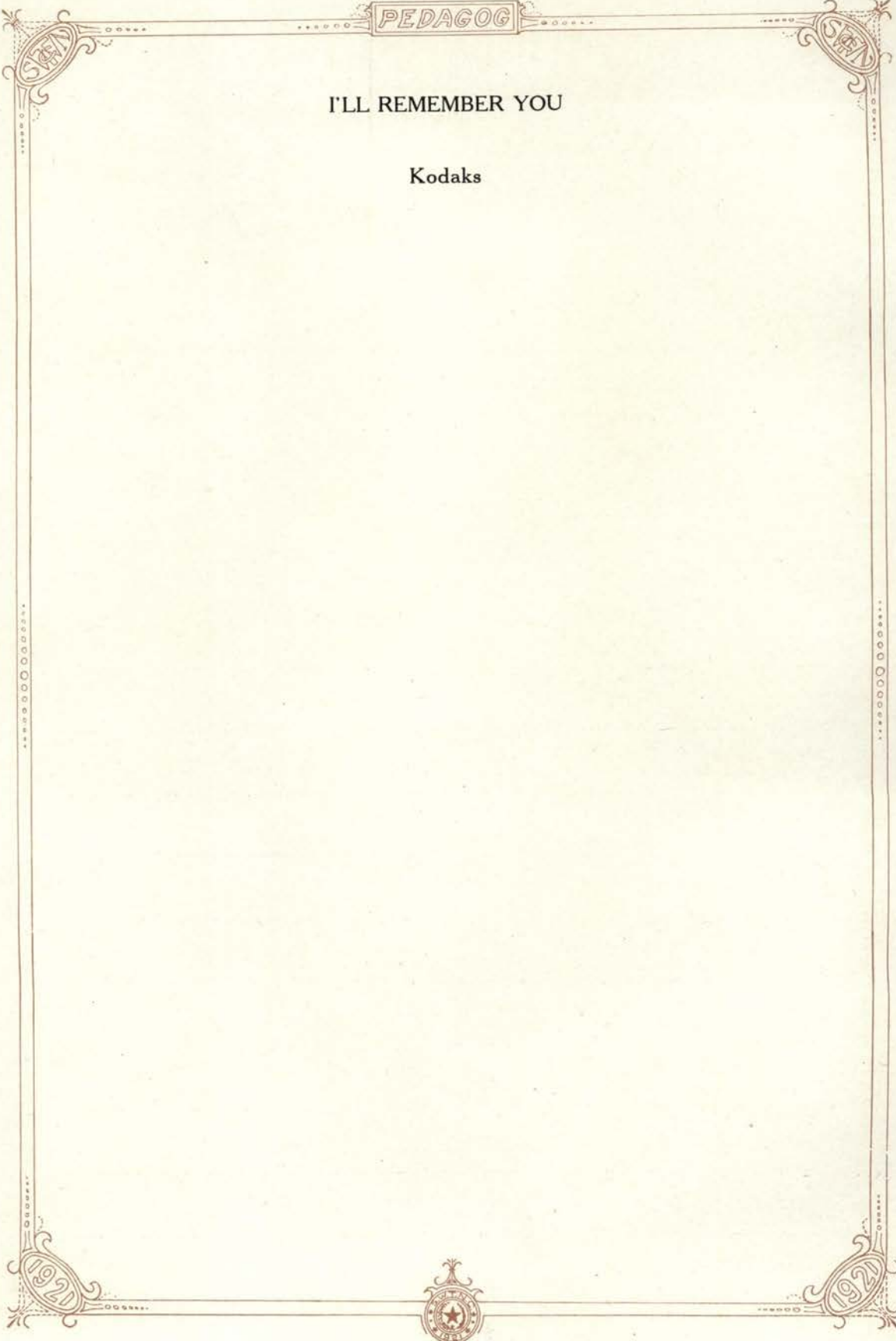

PEDAGOG

I'LL REMEMBER YOU

Kodaks

1921



1921

PEDAGOG

I'LL REMEMBER YOU

Kodaks

1921



1921

PEDAGOG

I'LL REMEMBER YOU

Kodaks

1921



1921



JENNING'S PHARMACY
THE BIG BUSY DRUG STORE

WHERE ALL GOOD PEOPLE GO: WHERE YOU ALWAYS
FIND A WELCOME: AND WHERE THEY CATER

TO

NORMAL STUDENTS

PHONE 32.

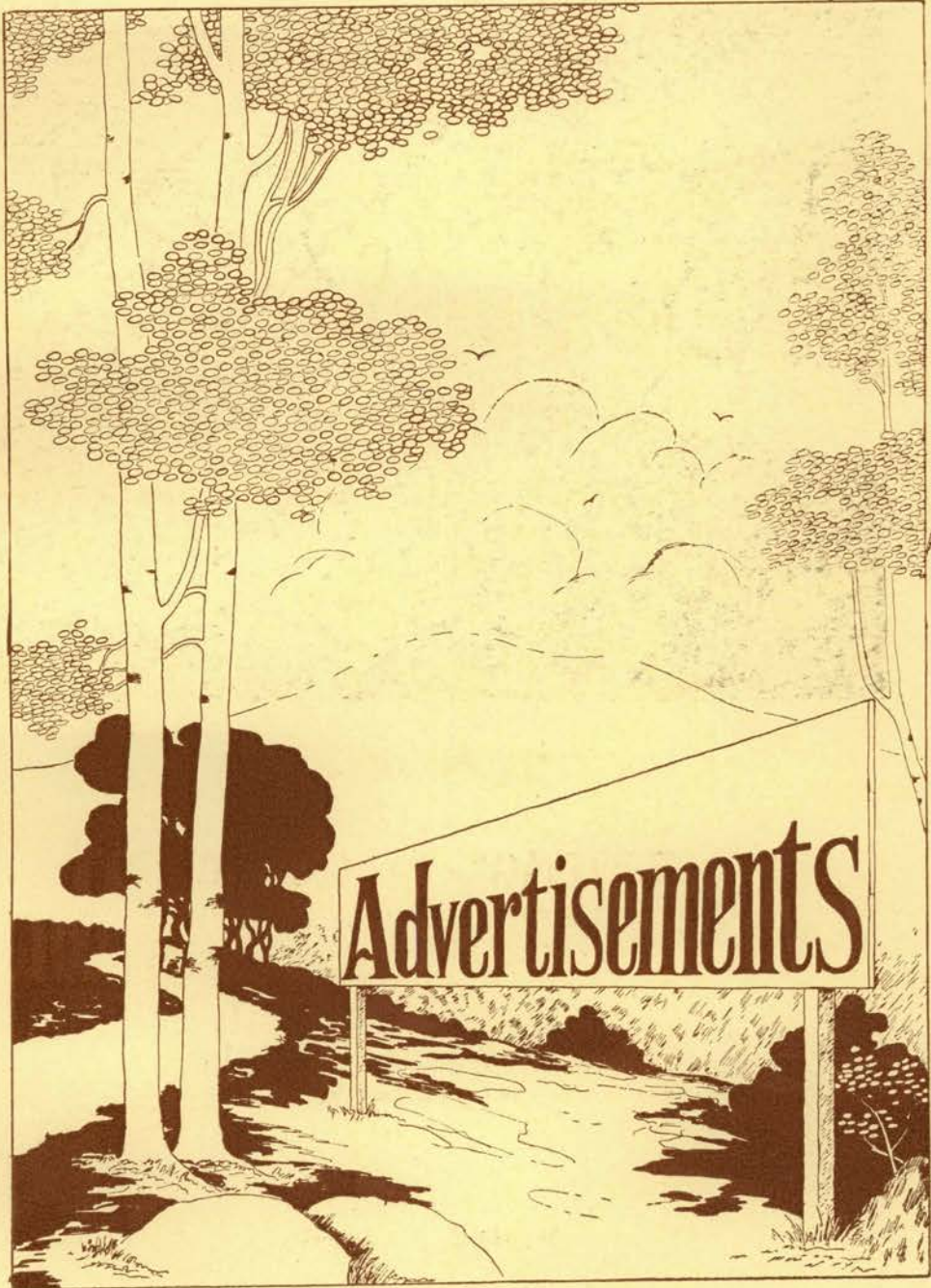

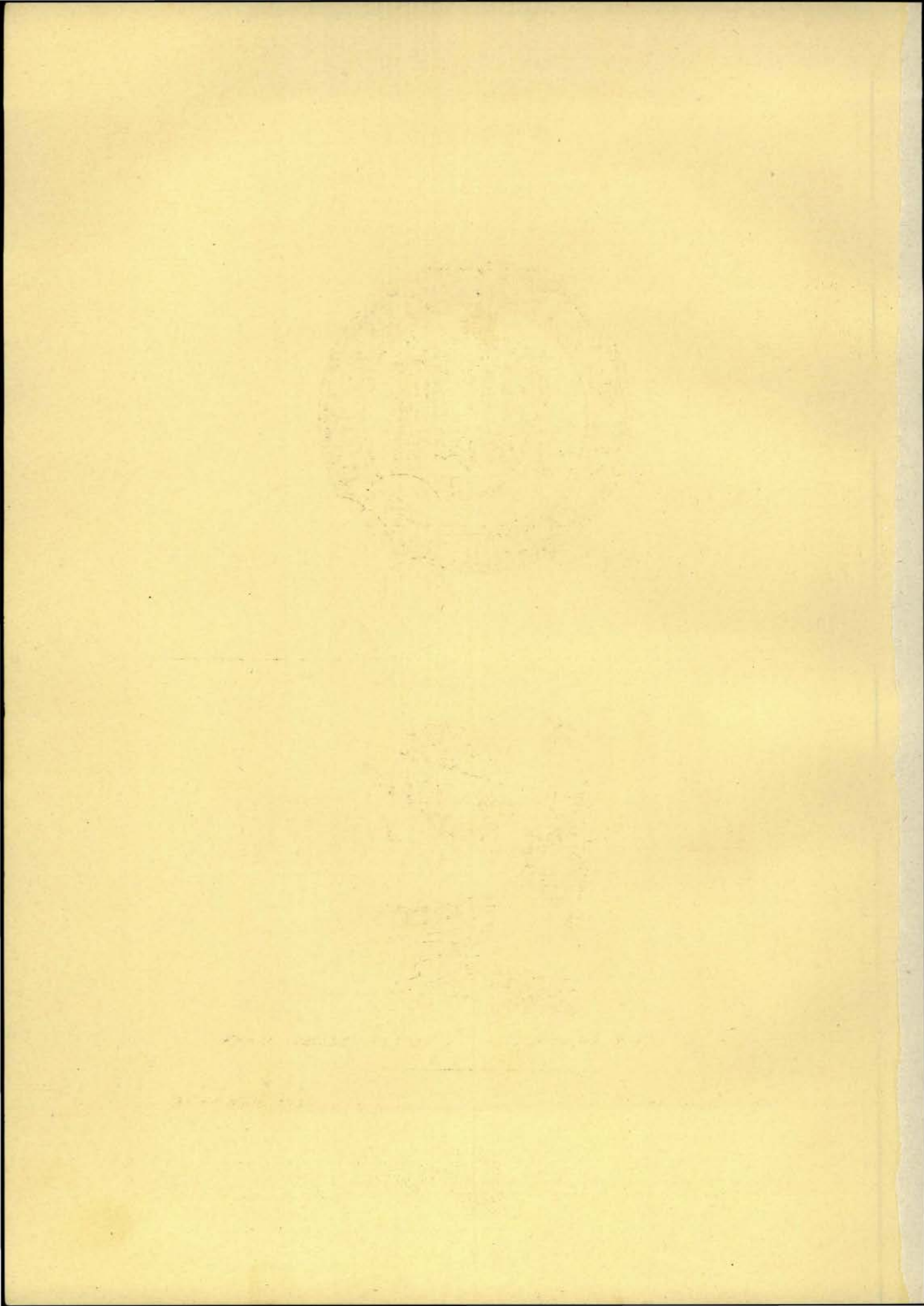

PEDAGOG



AN AUTHENTIC SHOWING OF NEW STYLES IN MILLINERY MODES

OLA KING

SAN MARCOS, TEXAS

WEST HOPKINS ST.

1921



1921

PEDAGOG

MEET ME

AT

WILLIAMS DRUG COMPANY

HEADQUARTERS FOR NORMAL STUDENTS

DEALERS IN

PURE DRUGS, HOME MADE ICE CREAM

AND ALL UP-TO-DATE DRINKS.

PHONE US YOUR WANTS.

QUICK DELIVERY

PHONE 137



1921

1921

STATE BANK AND TRUST COMPANY

SAN MARCOS, TEXAS

GUARANTY FUND BANK

NORMAL SCHOOL DEPOSITARY

OFFICERS

WILL G. BARBER, President J. M. Cape, Vice-President E. L. THOMAS, Vice-President

CHAS. RUDORF, Active Vice-President C. C. WADE, Cashier

DIRECTORS

WILL. G. BARBER CHAS. RUDORF

IKE W. WOOD T. C. JOHNSON

J. M. CAPE JOHN A. MOTT



PEDAGOG



BRACK'S STUDIO

FOR HIGH-CLASS PHOTOS

27 YEARS A LEADING PHOTOGRAPHER IN SAN ANTONIO

IS SUFFICIENT EVIDENCE OF MY ABILITY

WE MAKE EVERYTHING IN THE PHOTO LINE

CAPE BUILDING—NEXT TO POSTOFFICE

PHONE 33



PEDAGOG

JOHN BREMOND COMPANY

ESTABLISHED 1847

AUSTIN,

TEXAS

GARRETT SPORTING GOODS COMPANY

105 RIVERSIDE WALK

SPORTING GOODS THAT SATISFY

MAIL ORDERS SHIPPED ON DAY RECEIVED

PHONE CROCKETT 3735

SAN ANTONIO,

TEXAS

The Latest and Greatest of Handy Dictionaries

*Just the Book
YOU Need*

The Desk Standard Dictionary

*Packed With
Information*

The last word in dictionaries of handy size, especially abridged from Funk & Wagnalls NEW STANDARD DICTIONARY to meet the requirements of all possible users, from the business man or college student to the child in school. It is the most useful book of its size in the world and the largest portable dictionary on the market. It will slip easily into your suitcase or bag.

It contains 83,000 terms of all kinds in ONE VOCABULARY ORDER, including those of the latest coinage; 6,700 proper names, many recording recent events of the war; 11,700 lines of synonym treatment; 754 antonyms; 1,200 pictorial illustrations; and 1,200 foreign phrases.

Absolutely indispensable as a rapid-reference volume in your office and your home. Pays for itself over and over again in the constant help it gives you in solving perplexing questions and deciding doubtful points. Endorsed by leading educators throughout the country.

Large 8vo. Cloth, 902 pp., \$2.00; with patent thumb-index, \$2.25; Half Leather, with thumb-index, \$2.75; Limp Morocco, with thumb-index, \$6.00. Average carriage charges, 16 cents.

FUNK & WAGNALLS COMPANY,

354 Fourth Avenue, New York



**LET TAYLOR DO
YOUR TAILORING**

Pure Wool Fabrics



If the average man only realized the feeling of pride that comes from the wearing of a suit made specially

for himself, he would not hesitate a moment in getting measured.

It takes less time than it does to hunt for a ready-made suit that may and may not fit. Once you are measured the whole thing is over. By our system we fit you perfectly without a try-on or further bother. After it is made and delivered, the knowledge that the suit is yours in the full sense of the word gives keen enjoyment; for it is not only yours by right of purchase but by choice of style, fabric, and by special preparation.

Keep us in mind when you want a suit that fits your figure, your fancy and your purse.

JOHNSON BROTHERS

SAN MARCOS, TEXAS.
South East Corner Square.

GRAND LEADER

DRY GOODS AND SHOES FOR THE WHOLE FAMILY

KING - WILLIAMS

YOUR PATRONAGE SOLICITED

PHONE 19

NEXT TO MAJESTIC THEATRE.



PEDAGOG

SLM

COMPLIMENTS

OF

THE SOUTHERN LUMBER COMPANY

YOURS FOR SERVICE

MEAD AND EASTWOOD

HOME BUILDERS

—OUR MOTTO—

THE BEST OF EVERYTHING IN THE BUILDING LINE

WE APPRECIATE YOUR PATRONAGE

1921



1921

PEDAGOG

MILADY'S HAT

—THE IMPORTANT COMPLEMENTS OF DRESS

CORRECTLY MADE

CORRECTLY PRICED

MATTIE L. WATKINS

COTTON

OUR GREAT STAPLE CROP—

MUST BE GROWN FROM IMPROVED SEED

THE SAN MARCOS COTTON BREEDING FARMS

GROWERS AND SELLERS OF PURE HAYS STANDARD

PEDIGREED COTTON SEED.

SAN MARCOS,

TEXAS



1921

1921

PEDAGOG

AGNEW AND COMPANY

STAPLE AND FANCY GROCERIES

PICNIC SPECIALTIES

YOUR PATRONAGE APPRECIATED

OUR MOTTO: QUICK SERVICE. PHONES: 265 AND 266

COMPLIMENTS OF
THE SAN MARCOS UTILITY COMPANY



1921

1921

PEDAGOG

THE WALTER TIPS COMPANY

JOBBER OF HARDWARE AND MACHINERY, SPORTING GOODS,
GUNS, AND AMMUNITION

AUTOMOBILE ACCESSORIES

AUSTIN,

TEXAS

A TREE IS KNOWN BY ITS FRUIT
A MAN BY THE WORK HE DOES.

KASH COTTON IS THE
RESULT OF OUR WORK

KASH COTTON BREEDING FARM, SAN MARCOS, TEXAS

1921



1921

PEDAGOG

KING'S HIGH GRADE CHOCOLATES

RIEGLER'S ICE CREAM

THE ORIENTAL CONFECTIONERY

SERVICE - QUALITY

THE COOLEST PARLOR IN TOWN

H. M. KING, Prop.

GALBREATH'S CONFECTIONERY

HOME MADE CANDY, ICE CREAM, COLD DRINKS,
LUNCH (HAMBURGERS) POTATO CHIPS.

16 N. AUSTIN STREET



1921

1921

PEDAGOG

BASTIAN BROS. COMPANY

MANUFACTURERS OF

CLASS PINS, CLASS RINGS, ATHLETIC MEDALS

ENGRAVED

COMMENCEMENT ANNOUNCEMENTS AND INVITATIONS

CALLING CARDS

594 BASTIAN BUILDING

ROCHESTER, N. Y.

PARLOR MEAT MARKET

DUFF AND WREN, Proprietors

BEEF, PORK, SAUSAGE, AND BARBECUE

NORTH AUSTIN STREET PHONE 409X

MUTUAL MERCANTILE CO.

COTTON BUYER

DRY GOODS AND GROCERIES

NORWOOD TAILOR SHOP

DRY CLEANING A SPECIALTY

ALL KINDS OF ALTERATIONS

ALL WORK GUARANTEED TO PLEASE

SUITS MADE TO MEASURE

226 N. AUSTIN STREET PHONE 314

1921



1921

I. H. HARRISON

DRY GOODS—SHOES

SAN MARCOS, TEXAS

A. S. DAVIS, President

H. E. HOLCOME, Vice President

H. H. BLAIR, Secretary-Treasurer

SOUTHERN GROCERY COMPANY

WHOLESALE GROCERS AND IMPORTERS

SAN MARCOS,

TEXAS

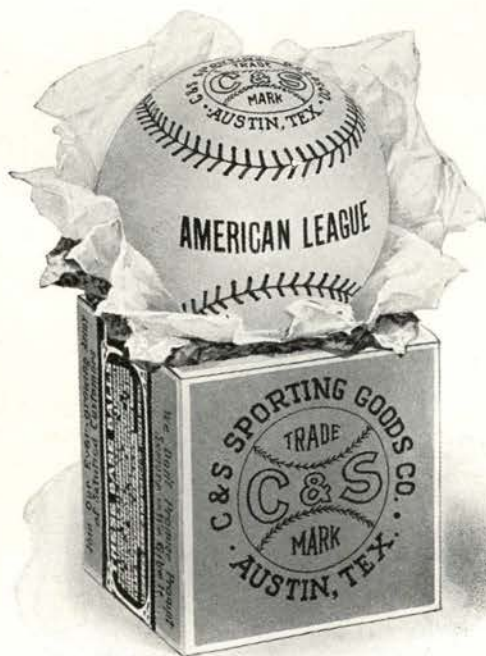

Hundreds of Thousands

of WEBSTER'S
NEW INTERNATIONAL
DICTIONARIES are in use by business men, engineers, bankers, judges, architects, physicians, farmers, teachers, librarians, clergymen, *by successful men and women the world over.*

ARE YOU EQUIPPED TO WIN?
The New International is an all-knowing teacher, a universal question answerer.
400,000 Vocabulary Terms. 2700 Pages. 6000 Illustrations. Colored Plates. 30,000 Geographical Subjects. 12,000 Biographical Entries.
Regular and India-Paper Editions.

Write for Specimen Pages, Illustrations, etc. Free, a set of Pocket Maps if you name this paper.

G. & C. MERRIAM CO.,
Springfield, Mass.



**SAN MARCOS TELEPHONE
COMPANY**

LOCAL AND LONG DISTANCE SERVICE

MERTON SWIFT, Manager.

**A BUSINESS EDUCATION
TOBY'S**



BUSINESS COLLEGE
CHARTERED, \$50,000.00 CAPITAL
Waco, Texas

The High Grade School
For High Grade Students
Bookkeeping, Bank-
ing, Shorthand, Type-
writing, Telegraphy,
Penmanship and
Academic Depts.
Posting, Adding Ma-
chines, Calculator,
Mimeograph and all
Modern Office Appli-
ances Taught Prac-
tically.

Catalog Free—Enter Any Time

FOR YOU Open All the Year
WE TEACH BY MAIL

Bookkeeping, Shorthand, Touch Typewrit-
ing, Penmanship, Business Arithmetic,
English and Business Letter Writing.

FIRST CLASS WORK

SATISFACTION GUARANTEED

T. R. CANCINO SHOE SHOP

SOUTH SIDE SQUARE

SAN MARCOS, TEXAS

MISS MARY ARMSTRONG

ARMSTRONG HOTEL

EUROPEAN PLAN

THE EDWIN WALLER

MILLION ARTICLE STORE

—THE FAIR

SELLS EVERYTHING

N. E. SIDE, SQUARE

SHOE SHOP

"WE FIX YOUR SHOES WHILE
YOU WAIT"

WEST SAN ANTONIO ST.

E. MENDEZ, Prop.

DUKE AND AYRES

5 AND 10 CENT STORE

COMPLETE LINE OF STUDENT

WANTS



BREVARD'S

"THE HOUSE OF VALUES"

WHERE EVERY BUSINESS COURTESY EXTENDED

WE CARRY THE BETTER LINES

DRY GOODS READY TO WEAR.

NEWER GOODS, NOTIONS, SHOES, LUGGAGE.

STUDENTS:

FOR A FIRST CLASS HAIR CUT AND SHAVE, TRY

THE NORTH SIDE

BARBER SHOP

MASSAGING A SPECIALTY.

ALL STUDENTS WELCOME.

W. D. McCALL, Prop.

THE CACTUS

LUNCHES, DRINKS, AND KNIC-KNACKS TO

PLEASE EVERY STUDENT.

LEWIS M. SIMPSON, Prop.

NORTH AUSTIN STREET.



CLEANING AND PRESSING

DYEING AND ALTERING

MODERN TAILOR SHOP

SUITS MADE TO ORDER

PHONE 562

BOND'S RESTAURANT

EAST SIDE SQUARE

SAN MARCOS, TEXAS

EVERYTHING ELECTRICAL

HOME OF ELECTRIC LABOR SAVING DEVICES

"MAKES WORK LIKE PLAY"

G. B. SMITH ELECTRIC CO.

TELEPHONE 161

PAUL C. MOORE JEWELRY CO.

Thousands of Normal students have made our store their store while here for their wants and needs in Jewelry, Watches, Diamonds, Watch, Jewelry and Optical Repairs, Fancy Stationery, Sheet Music, Toilet Articles.

PAUL C. MOORE JEWELRY CO.

SERVICE

COURTESY

THE PARLOR BARBER SHOP

NORTH WEST CORNER SQUARE

FRANK BYLER, Prop.

JOE THE TAILOR

SUITS CLEANED AND PRESSED

SERVICE CAR TO ALL PARTS OF THE CITY

PHONE 99



PEDAGOG

GET IT

AT

FUNK'S DRUG STORE

PHONE 16

SAN MARCOS

TEXAS.



1921

1921

PEDAGOG

A. B. ROGERS FURNITURE COMPANY

UNDERTAKERS AND EMBALMERS

EVERYTHING IN FURNITURE

COMPLETE LINE OF—

TRUNKS

HANDBAGS

SUITCASES.

MODEL SANITARY BAKERY

FOR YOUR PARTY ORDERS, GENUINE FRENCH PUDDING, AS WELL AS
EVERYTHING IN A FIRST CLASS BAKERY

A. E. CHESEBRO, Prop.

PHONE 242

SAN MARCOS HOMES

AND

TEXAS LANDS

T. G. OLIVER

OVER FIRST NATIONAL BANK

PHONE 307

ARMY GOODS

STAPLE AND FANCY GROCERIES

FEEDS

WE SAVE YOU MONEY.

WE SELL FOR LESS.

BRUMLEY & BRUMLEY

(CASH AND CARRY)



PROFESSIONAL MEN

DR. W. G. WILLIAMS

RES. PHONE 554

DR. L. L. LEE

RES. PHONE 34

DRS. WILLIAMS AND LEE

OFFICE, WILLIAMS' DRUG STORE

OFFICE PHONE 137

TELEPHONE COMMERCIAL 137

TELEPHONE SOUTHWESTERN 137

DR. J. M. VANNESS

EAR, EYE, NOSE, AND THROAT

OFFICE HOURS 9 TO 12 AND 2 TO 5

ROOMS No. 1 AND 2.

OVER WILLIAMS' DRUG STORE

SAN MARCOS, TEXAS

H. F. GORDAN, D. D., S. M. D.

(DENTIST)

GRADUATE ANESTHETIST

PYORRHOES, ORAL MEDICINE, SURGERY AND ANESTHESIA,

SPECIALTIES.

OFFICE NORTH SIDE PLAZA

OVER DUKE & AYERS

DRS. J. H. & M. B. COMBS

(DENTISTS)

SAN MARCOS, TEXAS

OVER STATE BANK & TRUST CO.



PEDAGOG

MAVERICK - CLARKE LITHO CO.

THE BUSINESS MAN'S DEPARTMENT STORE

SAN ANTONIO, TEXAS

LITHOGRAPHING

BOOK - BINDING

PRINTING

STEEL AND COPPER ENGRAVING

FILING DEVICES

FURNITURE

OFFICE AND FANCY STATIONERY

1921



1921



YOUR ANNUAL
*Can be no more artistic
than the engravings used:
no more interesting than
the ideas presented: no
more unique than its
method of presentation.*

for
100 per cent three ways
Use the Services

of
**SOUTHWESTERN ENGRAVING
COMPANY**
Fort Worth, Texas.

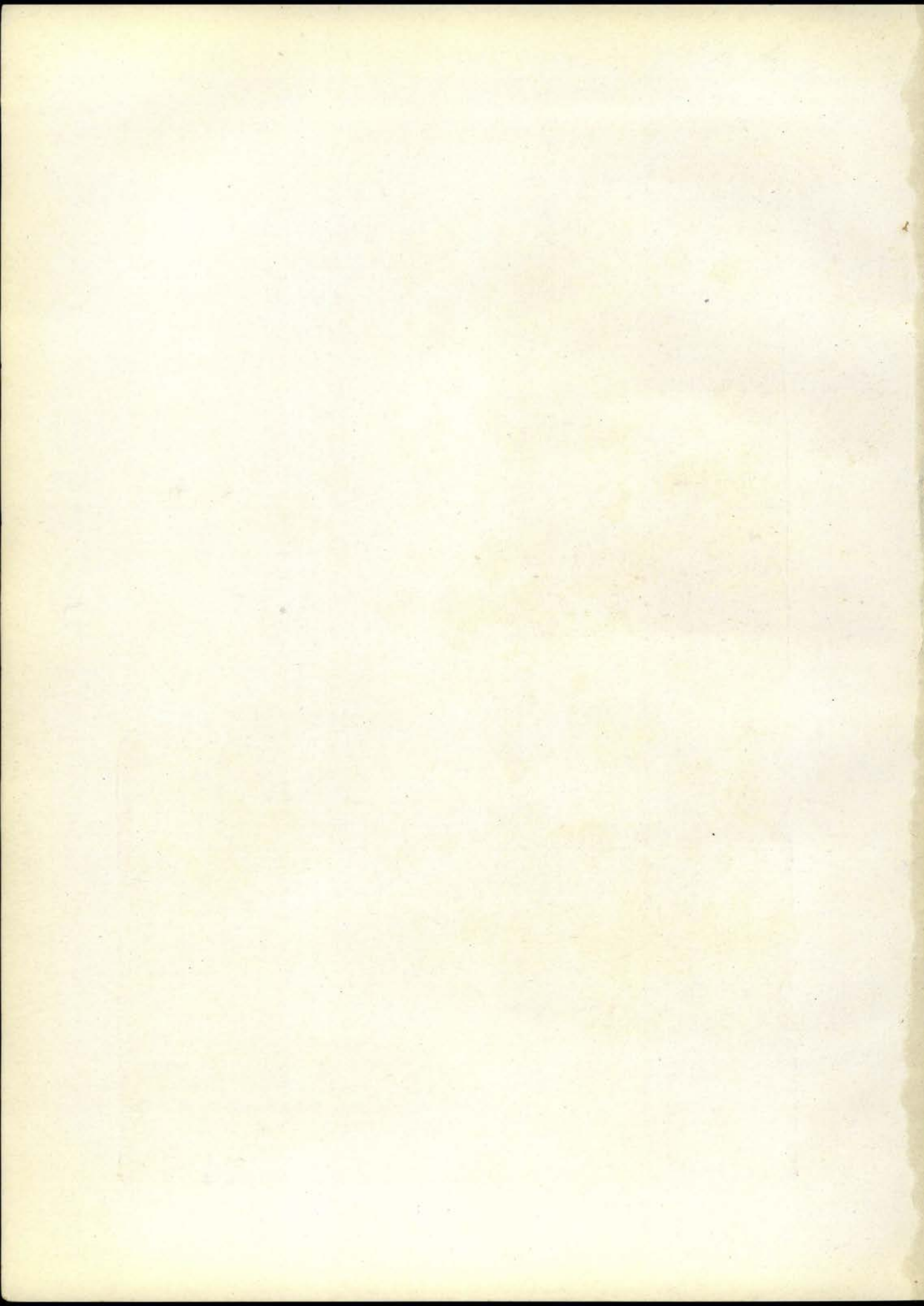

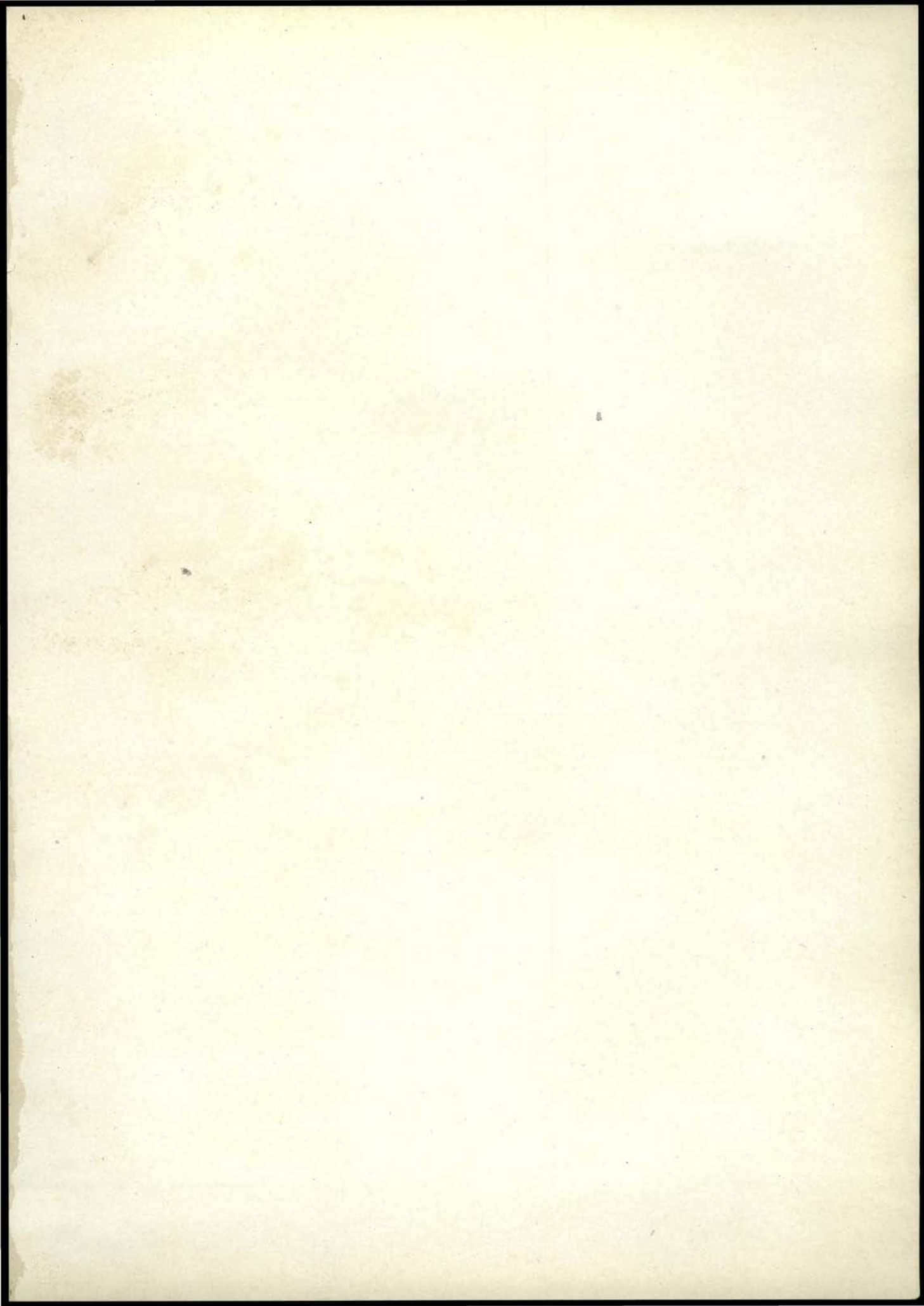

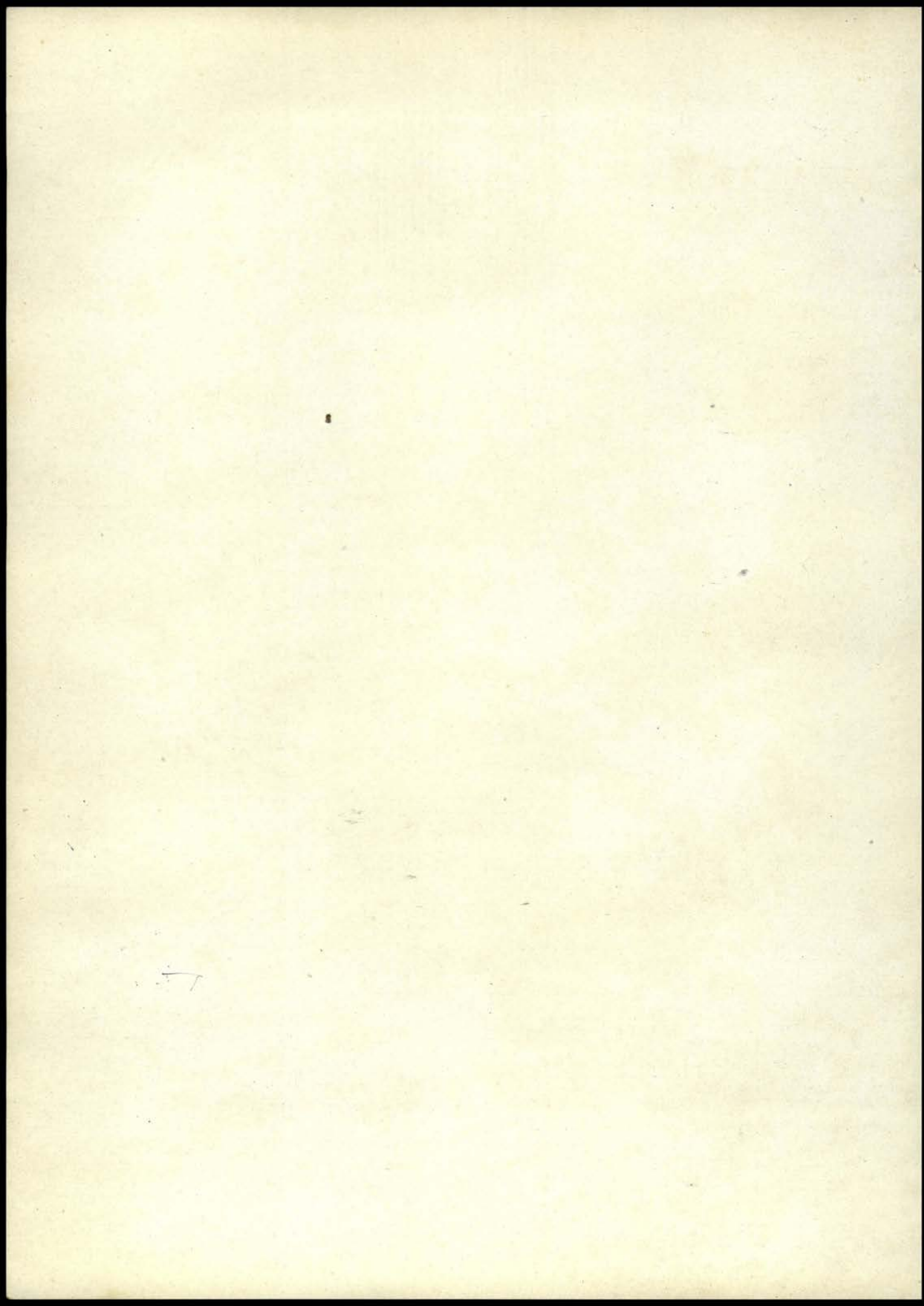

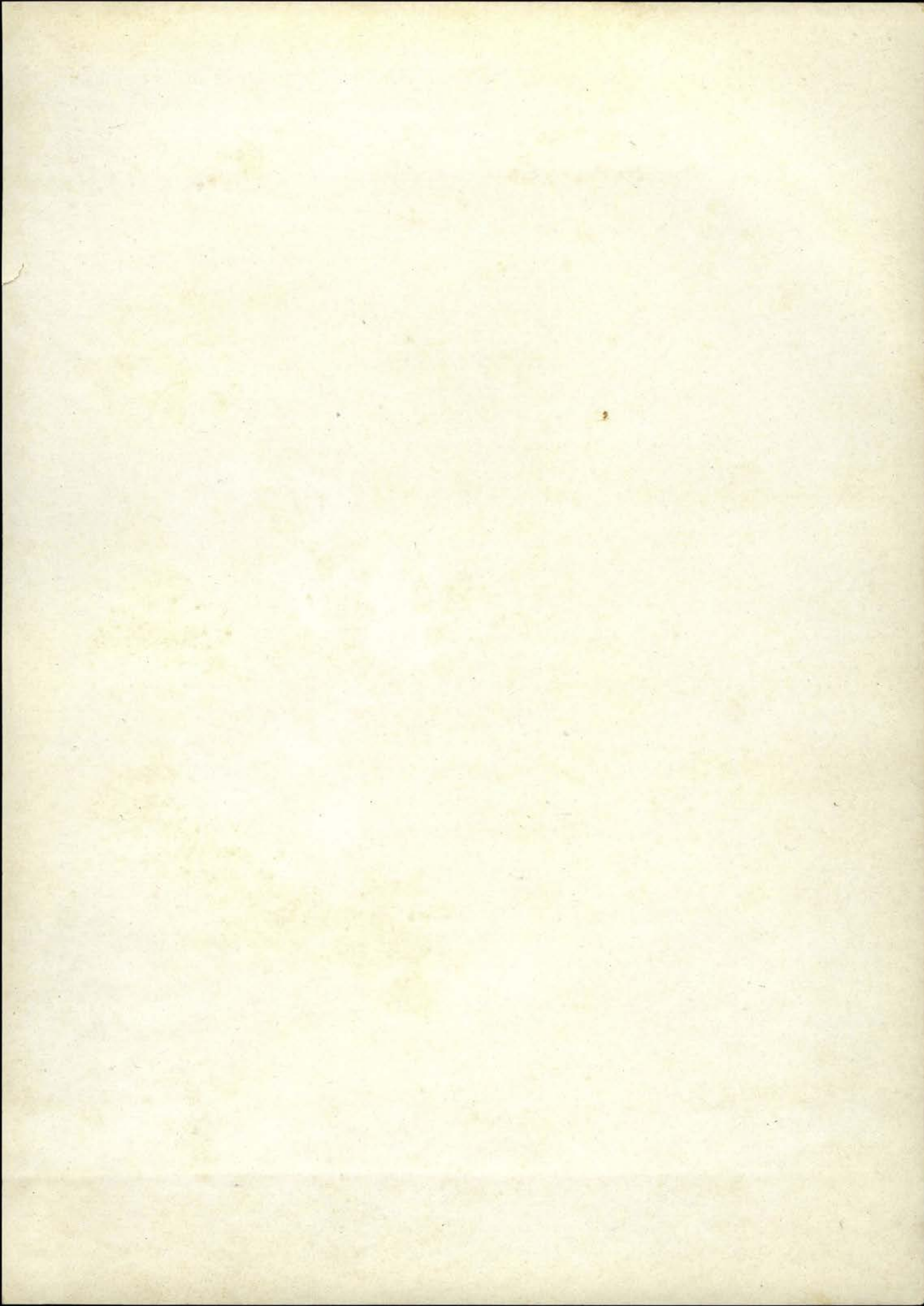

Engraving By
SOUTHWESTERN
ENGRAVING
COMPANY
Fort Worth
♦
Printing by
MAVERICK CLARKE
LITHO CO
San Antonio
♦

