

This is one of 15 Pedagogs given
to the Alumni House in memory of
Mr. C.E. Chamberlin, Chairman of
the Business Administration Dept.
for many years, by his 3 daughters

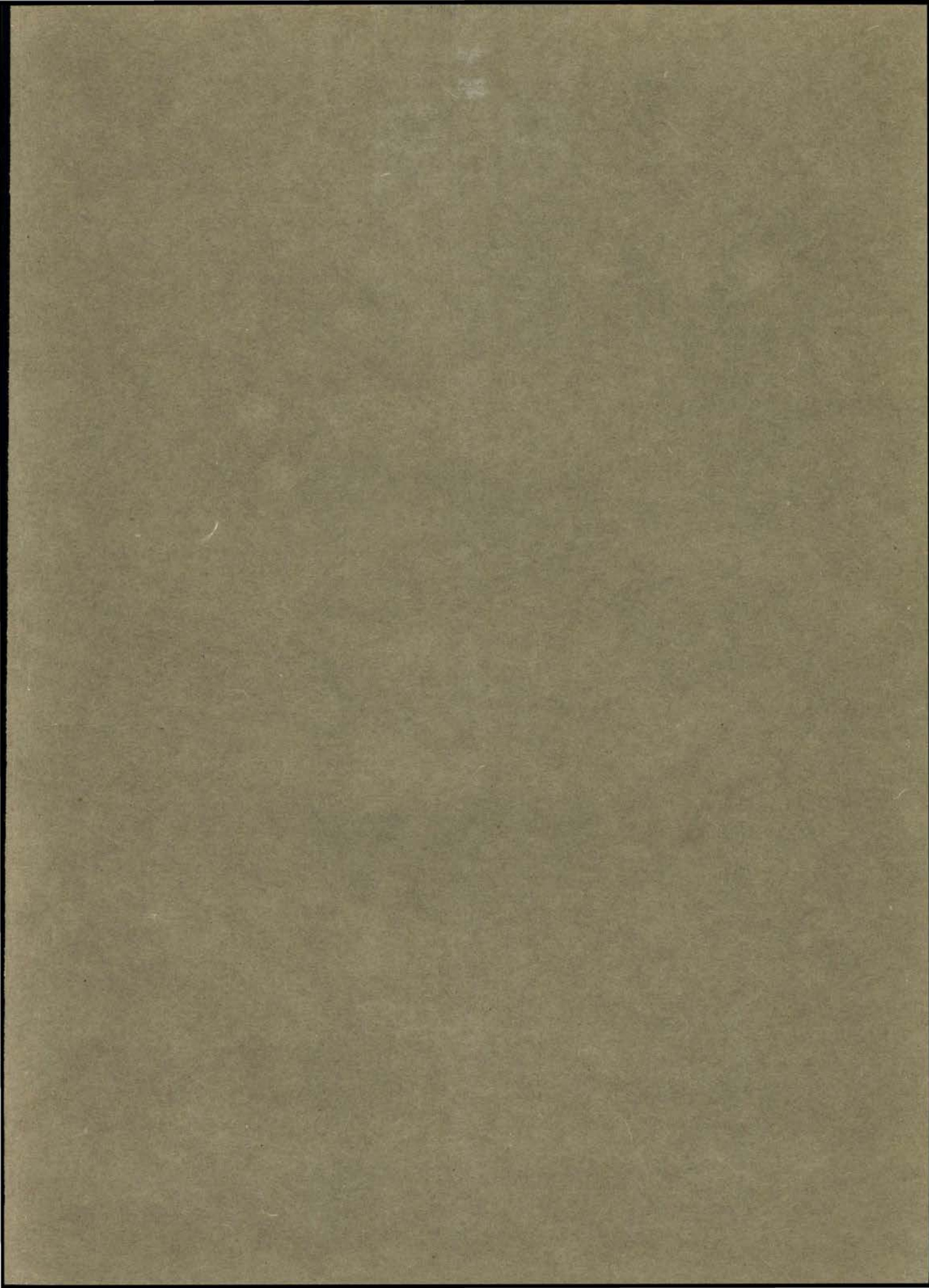

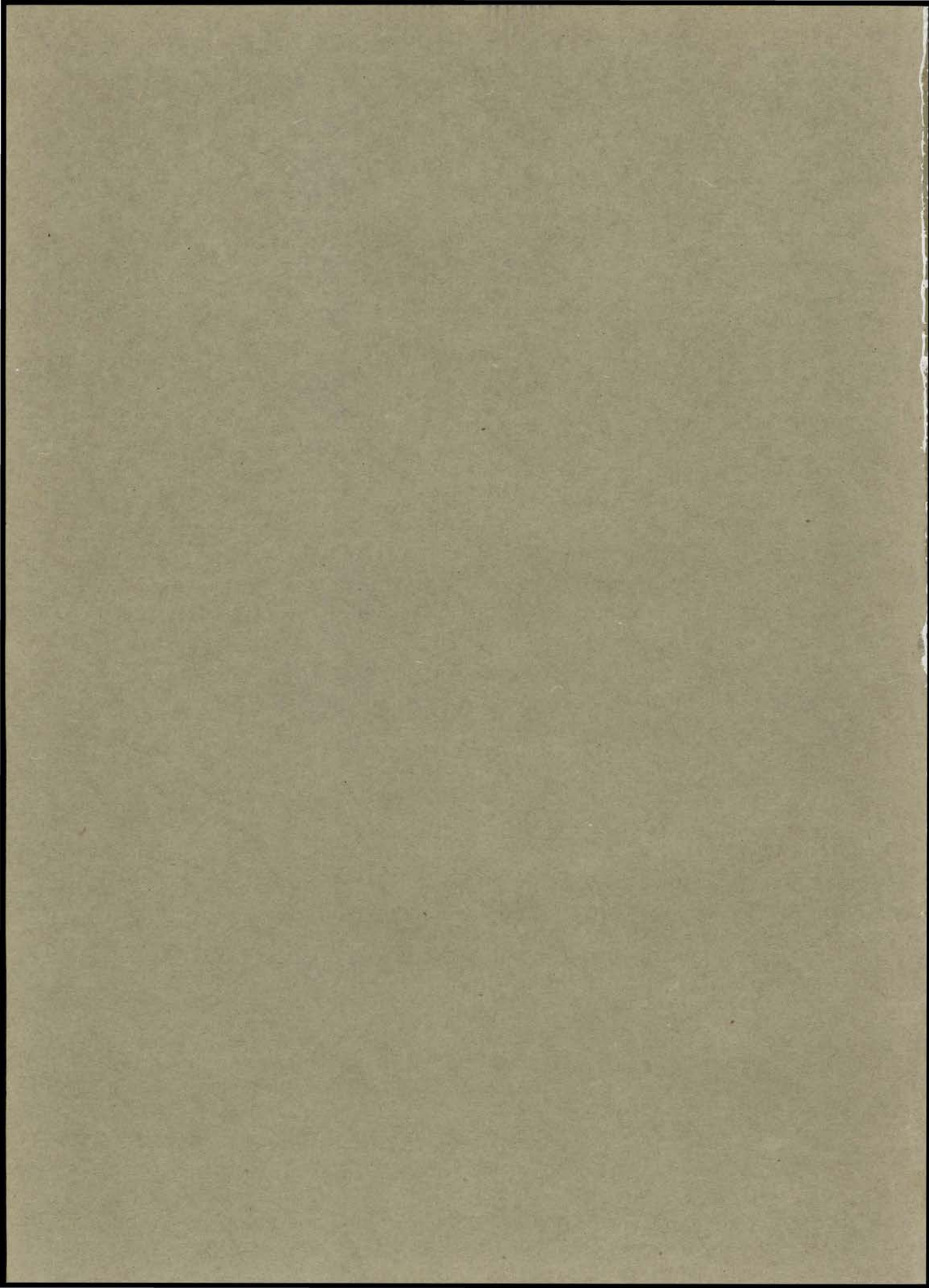



THE PEDAGOG
1919



THE PEDAGOG

1901

The Pedagog

1918-19

VOLUME XVI

Published by the Students of
The Southwest Texas State Normal College
San Marcos, Texas

Dedication

TO the men, who have been students of the Southwest Texas State Normal College and who, when the call for champions of right, justice, and liberty came, so valiently gave their lives both in the camp and on the battlefield that peace might be the inheritance of all the world, we, the students of 1918-19, dedicate the sixteenth volume of the *Pedagóg*.

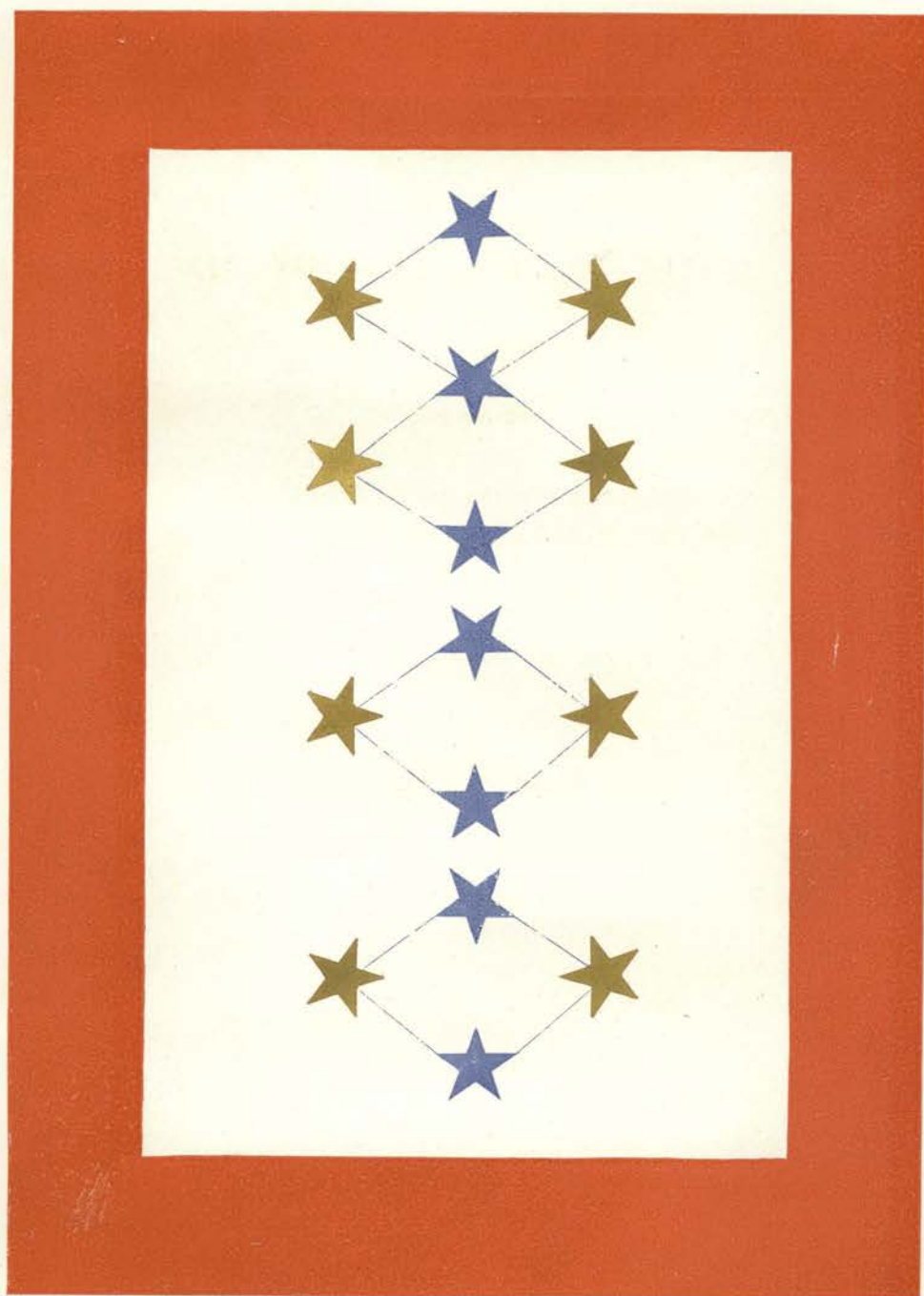

THE DEATHLESS DEAD

The deathless dead, they shall not die,
They'll still live on in memory and dreams,
Tho' far away their mould'ring bodies lie
Where once rang out the golden bells of Reims,
On Argonne wood or Flanders' harried plain,
By Verdun's scarred and crumbling piles,
While 'round them once more springs the 'rip'ing grain,
And o'er their tombs the blushing poppy smiles;

For freemen in the coming years,
As long as men are free,
As long as Valor's death endears,
As long as honor yet may be,
With words of love and looks of pride,
With glowing cheek and kind'ling eye,
Will tell of how they died;
The deathless dead, they shall not die.

—M. L. Arnold.

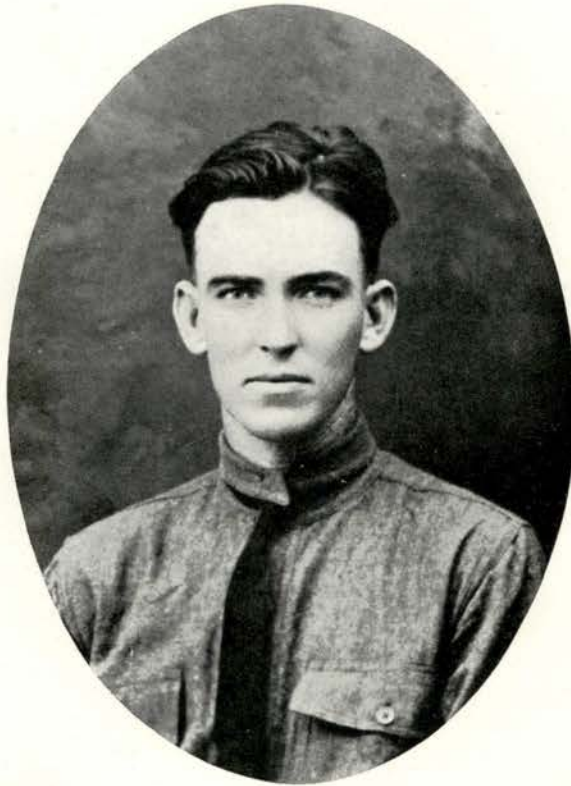

JACK ARNOLD

Born, July 25, 1897; was a sophomore in this school in 1916-17; enlisted at San Antonio on May 2, 1917; served on the Mexican border until Oct. 1917; trained at Camp Bowie from October 1917 until July 1918; sailed for France in July, 1918; was killed in action at 5:30 a. m. October 8, 1918.



KENNETH S. GARDNER

Born in the year 1896; was graduated from the Southwest Texas State Normal College in 1913; was killed in action November 2, 1918, at Commune Liny-Devant-Dun, Meuse, France.



JOE STRIBBLING

Born, February 10, 1896; graduated from the South West Texas Normal College in 1917; enlisted September 15, 1918; died of influenza in Camp Pike October 19, 1918.



HENRY WHIPPLE

Born, March 31, 1896; was a Freshman in this school in 1913; enlisted, July 5, 1917; was wounded at 5: 15 a. m. October 8, 1918; died, November 19, 1918; buried in the American Cemetery at Blois, France.



DAVID HAILE

Born April 7, 1895; was a Junior in this school in 1917; enlisted in July, 1917; trained in Camp Bowie and died there of measles and pneumonia on December 3, 1917; was buried in Live Oak Cemetery near Buda, Texas.

WILLIAM HARRIS

Born, June 9, 1898; was a Sophomore in this school in 1916; enlisted, September 5, 1917; died of heart trouble at the Base Hospital, San Antonio, November 14, 1917.

A TRIBUTE TO AMERICA'S SONS OF DEMOCRACY

Thou son of Freedom! Immortal son!
Who left your home for battle's fray,
Who can praise enough the deeds you've done?
Or a worthy tribute to you pay?

To heroes past we honor give,
We reverence them in freedom's name:
Tho' in our hearts their deeds shall live,
To you must be the greatest fame.

Columbia's son! Whom God let live,
And thou who art the immortal one
Who freely precious life did give,
How great the victory you've won—

A new world blessed with freedom true
Because of fearless men and brave!
How dear was liberty to you,
How dear the hope the world to save!

The hope of truth and purity
For which democracy must fight,
Whose motto surely ne'er shall be
Such feeble theme as "might is right"

Thou son whom God has chosen to die
That all from tyrants' hand be free
Altho' in flowery France you lie
So far across the stormy sea.

'Tis you we never shall forget.
When praise we give to loyal ones,
To you we pay the greatest debt
We owe to freedom's noble sons.

—Minnie Ferguson.

STUDENTS IN THE SERVICE

Adams, Sophus	Boehriner, E. A.	Clark, Charles
Adams, Harry	Bohuslav, Willie	Clemens, Lincoln
Alves, H. F.	Boyd, Robert	Clinger, Oscar
Alves,	Bradley, G. E.	Cockran, Earl
Anderson, Roy R.	Brannon, R. H.	Cockran, Dayton W.
Anderson, Roy	Briesemeister, Alvin	Coers, David (Lt.)
Appelbach, Gus	Briggs, Isaac	Coers, Leland (Lt.)
*Arnold, Jack (Corp.)	Browning, S. K.	Compton, V. E. (Lt.)
Arnold, Ross	Brown, Charlie (Lt.)	Cook, Keen
Avery, William	Barnhouse, T. L. (Cdt.)	Connally, Edmond R.
Arenstein, Sidney	Bruce, Ralph (Teacher)	Connally, John
	Brock, Willard	Cour, Pat (Navy)
Bachle, Hugo (Corp.)	Burns, Kenneth	Coren, Dempsey
Baker, John R.	Buckner, J. R.	Cowan, Carroll
Baker, Don R. (Teacher, Lt.)	Bueckholz, G. W.	Cowan, Carl
Barfield, Searcy (Corp.)	Buehring, Erwin	Cowless, Roy (Lt.)
Barton, R. A.	Bull, Philom	Crabb, Corhelius
Barnette, Thos. B. (Yeo. 2nd class U. S. N.)	Burk, J. E. (Teacher)	Crook, Harvey
Barnes, C. E.	Burkett, Lee	Cropper, J. R.
Barnette, Carl	Burnett, Conner	Culwell, Sherman (Lt.)
Beyer, Herman	Burnsm, Marion	Crook, Edgar
Berman, Hyman	Butler, Herbert	Culpepper, Irwin
Beard, Roy (Lt.)	Bryant, Sparks	Cunningham, Marvin
Bennett, Joe Lee	Ballou, Noble	
Bcane, Elmer		Davis, B. L. (Lt.)
Berryman, W. W.	Calloway, Sydney	Day, P. W.
Bell, J. E. (Teacher)	Carroll, Marvin	Day, Curtis
Bennett, M. H.	Carter, C. B.	De Vinney, Chas (Sgt.)
Biggs, Ruben (Lt.)	Callan, Carrol (Lt.)	Dobson, H. W.
Blackburn, Ross	Carver, A. B.	Donaldson, Frank
Blocker, Wm. R. (Sgt.)	Cavness, C. H.	Drake, Lonnie
Bolton, Lloyd	Chaddick, Hoy	DeVinney, Carl
	Chapman, H. A.	Davis, George

STUDENTS IN THE SERVICE

(Continued)

Day, Henry	Foster, A. L. (Lt.)	Hall, Walton
Delaney, Frank M. (Lt.)	Foster, Perry (Lt.)	Handrick, John
De Vinney, Marvin (Lt.)	Foster, H. L.	Harmonson, Louis H.
Donaldson, David (Lt.)	Freeman, Frank	Harris, Thomas G.
Donchak, Edwin		Harrison, H. O.
Dyer, Milton	Gaines, Eric	Harrison, Houstom
	*Gardner, Kenith	Harlson, Herman
Eckles, Claud	Gardner, Lamar	Hards, K. Bestler
Edd, Wilson	Gardner, S. W.	Hartman, Chars. (Lt.)
Ellison, Wesley (Sgt.)	Garrett, Oswald	Harwell, W. T.
Erickson, (Teacher)	Garlin, Raymond	Hawl, Clarence
Ever, Norman	Gates, Floyd	Hays, Marion
Everett, P.	Gibson, Cary	Hazelwood, R. M.
Eckles, Jack (Sgt.)	Gillis, Fred	Henderson, Odis
Ellis, Alva W.	Gore, Clarence	Hensley, Pete
Elrod, John M.	Green, V. I.	Hester, Lee (Capt.)
Erney, Fred (Lt.)	Green, B. Q. (Lt.)	Highsmith, E. M.
Everett, Wyles	Greer, Kimmins	(Teacher)
Ezell, Hobson	Gallaher, Arthur	Holloway, Oscar
	Gardner, Ralph	Holloway, Clyde
Fabra, Arthur (Lt.)	Gardner, W. B.	Hornsby, Malcolm
Faulk, Howard P.	Garrett, G. W.	Hughes, Stanley R.
Fenner, Oscar (Lt.)	Garlick, S. I.	Hunt, H. L.
Flowers, Garland	Garry, Odis	*Haile, David
Ford, Leyton	Gawlik, Sevrn I.	Hall, Clarence
Forrester, H. J.	Gillespie, J. B.	Hall, Marvin
Forrister, Bryan	Glimp, Curtis	Hammock, Hugh
Foster, Terry	Goen, Clarence	Handrick, Alvis (Lt.)
Franks, Will	Green, B. Q. (Lt.)	Harris, Carrol
Frampton, Raymond	Greer, Jeff	*Harris, Wm.
Farris, Joe	Gregory, J. H.	Harrison, Hall D. (Corp.)
Fenner, Chas.		Harrison, Harris
Flake, Arthur	Haisler, John J.	Harald, Joe
Flowers, Wilfred	Hall, Chas.	Harold, Ralph
Ford, Owen	Hall, Joe	Hartman, Gus
		Hastings, Aibert

STUDENTS IN THE SERVICE

(Continued)

Hays, Paul (Lt.)	Kaderli, James	McBride, James
Hays, Jno. R.	King, Tracey	McCormick, C. E.
Henderson, Brooks	King, O. B.	McCleary, Don
Hensley, Lee	Klodzie, J. H.	McDonald, L. C. (Sgt.)
Hester, Joe	Kuehn, H. F.	McElroy, B. B.
Hilton, Stephen	Kellam, Jesse	McIntire, P.
Hill, L. D.	Kirksey, Oscar (Lt.)	McGee, Frank
Holloway, Calswell	Klingelhoef, Robert	Miles, S. C.
Hornsburg, Carroll	Kuykendall, C. L.	Miller, Wade (Lt.)
Howell, Louie E.		Montgomery, J. K. (Sgt.)
Huggins, Rex L.	Lanier, Gus. M.	Montgomery, W. E. (Sgt.)
Hunsucker, Clyde L. (Lt.)	Lawrence, Chas.	Moore, Jas. F.
	Lee, Albert (Lt.)	Morrow, Albert
Inglet, Virgil	Leggett, Loyd	Muckleroy, Emory
Ingle, L. D.	Lewis, Oren	Myers, Elisha
Irish G. H., Jr.	Lochte, Harry	McElree, R. (Teacher)
Isgitt, E. R.	Lockhart, L. B. (Lt.)	Martin, C. H. (Capt.)
	Lyles, James M.	Manner, Lionel
Jackson, L. S. (Lt.)	Lloyd, E. G.	Mayhew, Monroe
Jackson, Roy (Lt.)	Lockhart, T. I.	McBee, Chas.
Jennings, Wm. (Lt.)	Lambert, Eugene	McBryde, Bernice
Johnson, Arlyn	Lawley, Dewey	McDaniel, L. A.
Johnson, Reuben	Lee, Robert E.	McDonald, B. G.
Jones, C. B.	Lewis, Russel	McDonald, S. M.
Jones, T. C.	Lilly, C. P.	McElroy, Howard (Capt.)
Jordan, A. W.	Lockhart, Delter E. (Maj.)	McNaughton, John
Jackson, Othelle	Love, J. W. B. (Lt.)	Metzer, Louis
Jefferies, Austin	Lyons, Robert	Miller, Melvin
Jennings, Odis	Leonard, B. R. (Lt.)	Migl, Jos. J.
Johnson, Sam (Lt.)		Montgomery, R. H. (Lt.)
Johnson, Wm.	Martin, Marion (Lt.)	Montgomery, W. A. (Lt.)
Jones, J. C.	Martin, M. S. (Lt.)	Morton, Clarence
Jones, N. B.	Marsh, G. B. (Teacher,	Mueller, August
Juters, A. L.	Lt.)	Myers, David
	Mathews, J. E. (Capt.)	McCarley, Dewitt

STUDENTS IN THE SERVICE

(Continued)

*Neighbors, Dewitt (Capt.)	Rawlson, H. E.	Shands, H. J.
New, Harold	Ridgeway, Thos.	Shelton, Robert (Lt.)
Newby, Dennis	Russell, Paul	Sherrill, Malcolm
Nelson, T. R.	Rankin, Dennie	Sloan, Ernest J.
Neebitt, Carl	Roacoe, Jas.	Smith, P. O.
Nixon, Irwin	Rawson, Chas. L. (Lt.)	Smith, Jas. W.
	Reagan, Glenn	Smith, Rufus
	Rogers, Paul	Smith, C. S. (Teacher, Lt.)
Ossom, R.	Robertson, Frank	
Owen, Leslie		Snow, D. R.
	Seagert, Albert (Lt.)	Soyar, Erwin L. (Sgt.)
Parke, Willie J.	Saunders, P. C.	Starling, T. W.
Parr, W. E.	Saunders, Robert	Strielie, C. C.
Paulson, A. P. (Lt.)	Seaberry, V. T. (Capt.)	Stricklin, Thompson
Person, Otho	Schulze, Otto J.	Sullivan, Harrold A.
Petsch, Alfred (Capt.)	Shands, Henry (Sgt.)	Stroman, Oscar C.
Porter, Lawrence	Shanklin, J. W.	Stone, R. C.
Posey, Ermon	Sherrill, Clem	Sutton, R. C.
Pritchett, H. Carl	Sikes, Otto	Swinebroad, Albert (Lt.)
Pruitt, Marvin	Smith, H. S. (Lt.)	Stephens, Talbot
Parker, H. S.	Smith, O. P.	Svadlenak, Frank
Partlow, W. D.	Smith, Preston	Swilley, Wm.
Pence, W. S. (Lt.)	Smith, G. P. (Sgt.)	
Perry, R. D. (Sgt.)	Snoddy, Harry	Taylor, Jas. E. (Lt.)
Phillips, Jerry (Lt.)	Sommer, Frank	Thomas, Peyton
Porter, Roger	Standfield, W. W. (Corp.)	Terrill, D. I.
Pritchett, A. B.	Stephens, Preston	Tiller, J. G.
Pruitt, Kenith	Striblin, E. A.	Tuttle, Alex
Purser, Albert	*Stribling, Joe	Thomas, Taylor
	Summers, Atwell	Terrell, J. C.
Quilliam, W. R.	Saunders, Oatman	Turner, Geo. (Lt.)
	Saunders, J. C. R.	
Raborn, G. P.	Sanders, Tom	
Rankin, Jas. N.	Schwartz, B. L.	
Rascoe, Neal	Singleton, Geo. T.	Ulbricht, Herbert

STUDENTS IN THE SERVICE

(Continued)

Vest, W. L.
Vordenbaum, J. H.
Von Roeder, Herbert
(Corp.)
Vickers, Clenton

Ward, Paul
Watkins, Ralph (Sgt.)
Wallace, Will T.
Wallace, Osear
Weir, Ira
Whipple, Lester (Maj.)
Wenzel, William
Williams, Glover
Williams, Rector
Wilson, W. M.
Winston, Milton (Lt.)

Woods, C. E.
Wary, Garald
Wren, C. L.
Winston, Sam A.
White, Geo. W.
Waller, Henry
Wassermann, Billy
Walker, Carl
Wallace, W. L.
Weir, Rex
*Whipple, Henry (Sgt.)
Weir, Hugh
Willburn, Albert C. (Sgt.)
Williams, Joe
Williams, Willie
Wimberly, David

Wofford, W. D.
Woodson, W. I., Jr.
Wynn, Baron
Woods, Fred
Williamson, Gerald
Waldrip, Maurice

Yarrington, Richard
Yarrington, John
Yeager, Joe
Yarrington, Robert
Yarrington, Archie

Zimmerman, Alvin
Zimmerman, Adolf (Lt.)
Zimmerman, O. A. (Lt.)
Zimmerman, Arthur



FACULTY

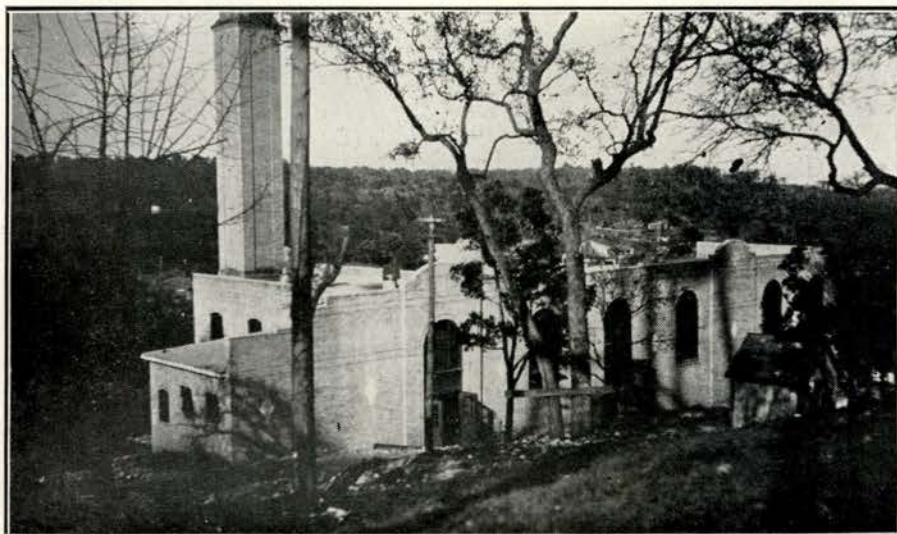

POWER PLANT

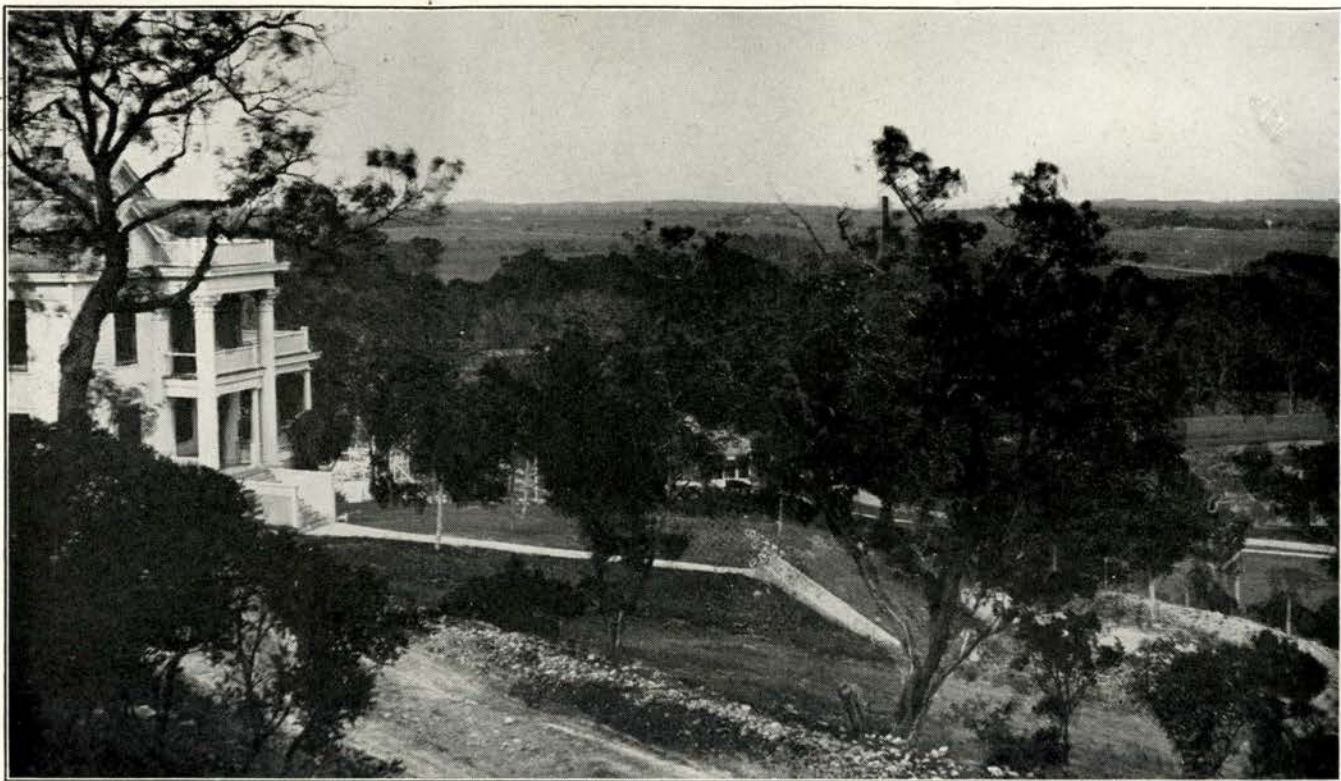

PRESIDENT'S RESIDENCE

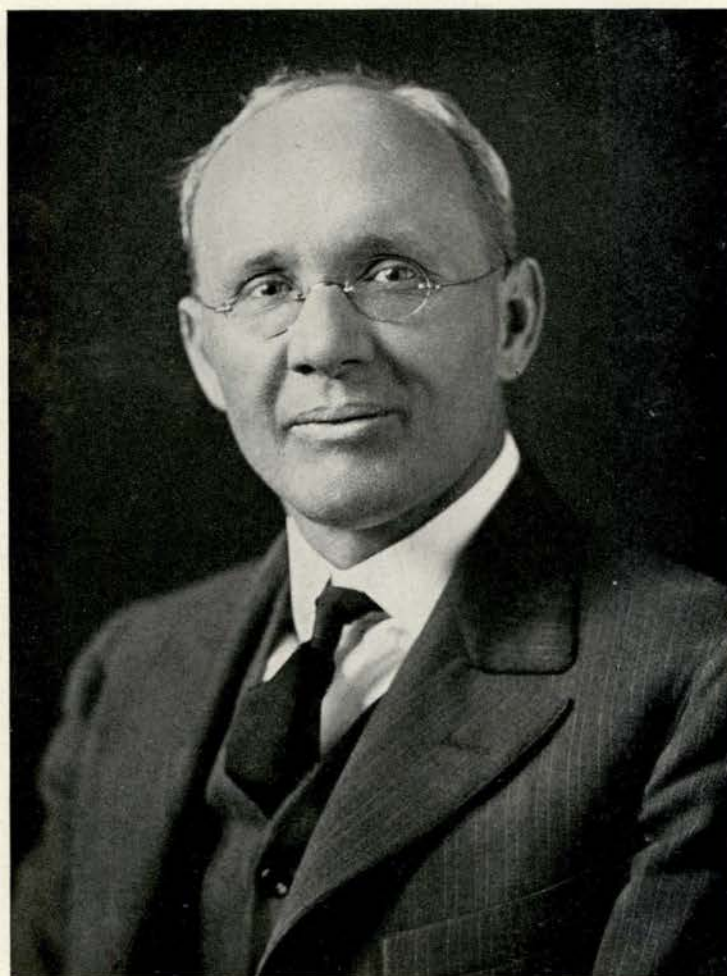

President C. E. EVANS



MRS. C. S. SMITH
Home Economics.



MISS KATE PITTS
Drawing.



MRS. GEORGE TURNER
Home Economics.



MISS LELOISE DAVIS
Home Economics.

|| THE PEDAGOG 1919 ||



C. V. DENMAN
Manual Training



W. G. Vernon
Physics.



H. A. HANDRICK
Manual Training



F. G. WALKER
Chemistry.

|| SAN MARCOS, TEXAS ||

|| THE PEDAGOG 1919 ||



JOHN E. PRITCHETT
Latin.



G. B. MARSH
Spanish.



MISS MARY L. ESKRIDGE
French.



MISS FANNIE PRESTON
Spanish.

|| SAN MARCOS, TEXAS ||

|| THE PEDAGOG 1919 ||

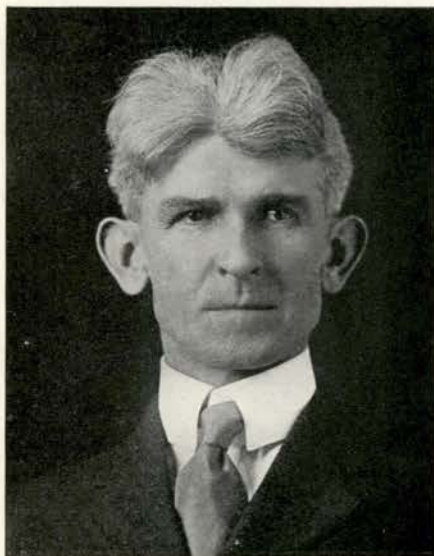

GATES THOMAS
English.

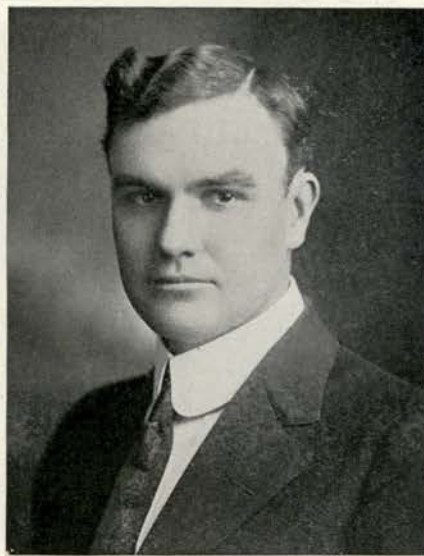

R. C. HARRISON
English.



R. A. MILLS
English.



MISS HELEN HORNSBY
German.

|| SAN MARCOS, TEXAS ||



J. S. BROWN
Mathematics.



H. A. NELSON
Agriculture.



S. M. SEWELL
Mathematics.

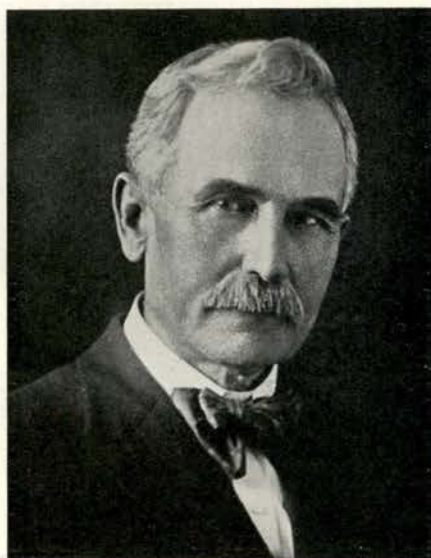

S. W. STANFIELD
Biology.

|| THE PEDAGOG 1919 ||



A. W. BIRDWELL
History.



M. L. ARNOLD
History.



MISS FRANCIS WHITE
History.



MISS MABEL GAINES
Y. W. C. A. secretary.

|| SAN MARCOS, TEXAS ||

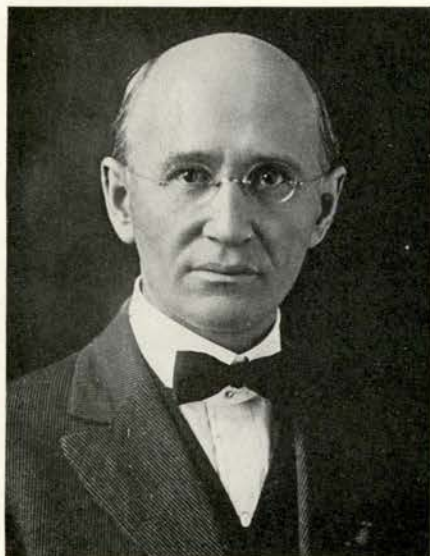

W. I. WOODSON
Education.



BERTRAM HARRY
Education.



H. H. GOODMAN
Education.



MISS ELIZABETH FALLS
Education.

|| THE PEDAGOG 1919 ||



A. C. BURKHOLDER
Sociology



C. E. FERGUSON
Registrar,



LYNTON F. GARRETT
Training School Superintendent,



MISS EVELYN DAVIDSON
Critic Teacher,

|| SAN MARCOS, TEXAS ||



"FACULTY BABIES"

CLASSES



RIVER SCENE

GRADUATE

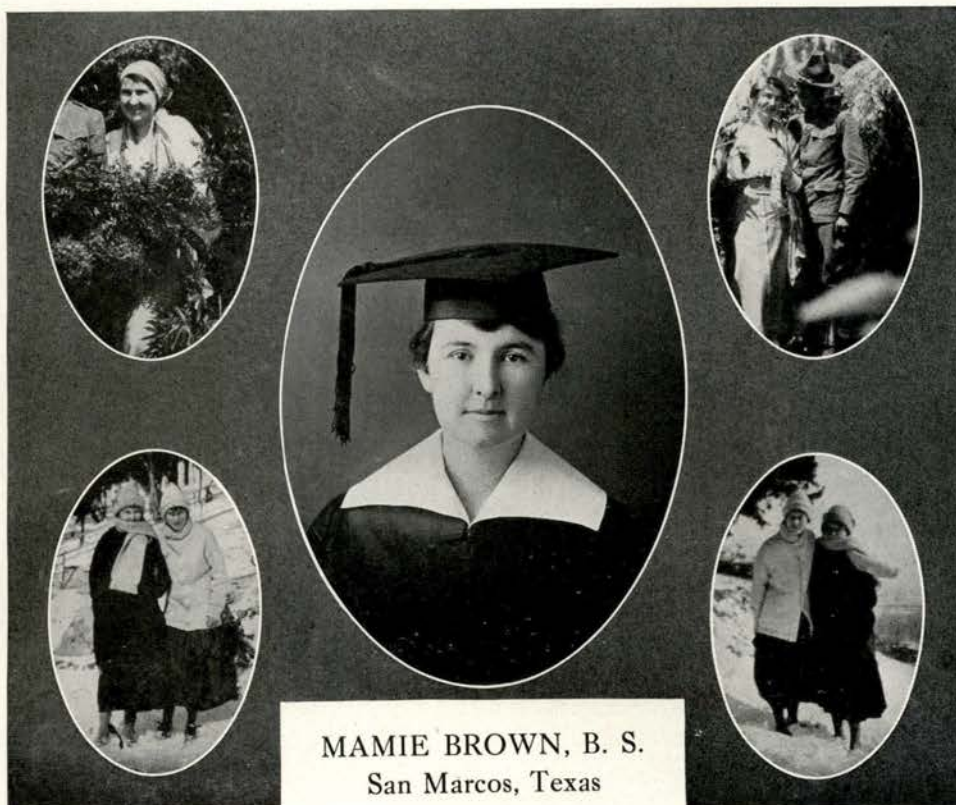

MAMIE BROWN, B. S.
San Marcos, Texas

GRADUATE OF CORONAL INSTITUTE—1909.

R. K. S. Literary Society.

Cabinet of Y. W. C. A.

GRADUATE OF S. W. T. N.—1910.

Gypsy Basket Ball Team.

Mendelsohn Club.

Cabinet of Y. W. C. A.

UNIVERSITY OF TEXAS—1914 (SUMMER)

SOUTHERN METHODIST UNIVERSITY—1916-17.

SOUTH WEST TEXAS NORMAL—1917-18; 1918-19.

President College Junior Class—1918.

Liberty Chorus.

Received Degree—1919.

COLLEGE



OFFICERS

OPAL GARDNER.....President
NELLIE McPHERSON.....Vice-President
JUANITA DURHAM.....Secretary
CHARLES DeVINNEY.....Student Welfare Committee



**COLLEGE
SENIOR**

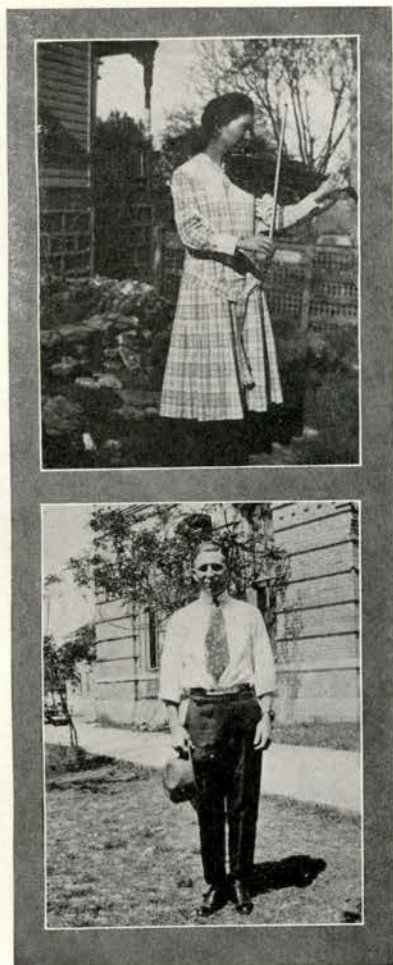

NELLIE McPHERSON—San Marcos, Texas.

Primary Arts, Y. W. C. A.

*She has the art of making others happy
and in so doing finds happiness herself.*

CHARLES DeVINNEY—San Marcos, Texas.

Language, Chautauqua, S. M. H. S. Club,
Student Welfare Committee.

*"Old Shakespeare's deaf and Caesar, too,
All the great men are going—
And lately I've been feeling blue,
All the great men are going."*

COLLEGE JUNIOR



THOMAS BARNETTE—San Marcos, Texas.

Science-Math., Harris-Blair, Liberty Chorus, Normal Quartett, Pedagog Staff.

*The jolliest, jokiest fellow that ever grew
And he has a laugh like a fog horn, too.*



JUANITA DURHAM—Sterling City, Texas.

History-English, Shakespeare, Liberty Chorus, Y. W. C. A. Cabinet.

*She does the little kindnesses which other people leave
undone or despise.*



JOHN H. DOBBINS—San Marcos, Texas.

Science-Math., Chautauqua, Baseball Team.

*And still they gazed and still the wonder grew,
How one small head could carry all he knew.*





OPAL GARDNER—San Marcos, Texas.

History-English, Idyllic, Y. W. C. A., S. M. H. S. Club, Students Welfare Committee, Pedagog Staff, O. A. K.

*Always busy,
Never weary
Of giving smiles;
For life's worth while.*

RALPH GARDNER—San Marcos, Texas.

Science-Math., Harris-Blair, S. M. H. S. Club.

*Tho he's come back from over seas
And not forgotten all his "Ouis"
No French "Ma'amselle" disturbs his
dreams,
His laugh's as happy as it seems.*

MARGUERITE HICKMAN—San Marcos, Texas.

History-English.

*She makes the world a friendly place
By showing it a friendly face.*



OFFICERS

WILL G. BARBER
President

HUBERT S. CAVNESS
Vice-President

MARY D. BROWN
Secretary

JENNETTE COLLINS
Treasurer

CLARA WILLETT
Sergeant-at-Arms

YETTIE CUMMINS
Star Reporter

Colors: Maroon and Gold.

Flower: Gaillardia.

Motto: "Carry On."

CLASS ROLL

W. G. Barber.....	San Marcos	S. J. Hayden.....	San Marcos
Ada J. Barton.....	Whitney	Mary Sue Haynes.....	San Marcos
Burton Beckwith.....	Runge	Daphne Heath.....	San Marcos
Mamie Bell.....	San Antonio	Mary E. Hickman.....	San Marcos
Lucile Bennett.....	Yoakum	Ellen Hill.....	Alt
Beryl Breedloue.....	Katy	J. N. Kaderli.....	Stantor
Lucile Bridges.....	San Marcos	Minnie Knispel.....	San Marcos
Eda Brown.....	Blanco	Myrtle Knolle.....	Ellenge
Mary D. Brown.....	San Marcos	L. C. McDonald.....	Shiro
Willye Caver.....	Rusk	Myra Lee Manor.....	Itaska
C. H. Cavness.....	San Marcos	Carrie Mebane.....	Alvin
Jeannette Collins.....	Alvin	Amy Miears.....	Dale
Vallie E. Compton.....	Lytton Springs	Virginia Mills.....	Brookshire
Ethel Cardua.....	Galveston	Albert Morrow.....	Athens
Yettie Cummins.....	Haskell	Mary Lee Murry.....	San Antonio
Julia Dailey.....	San Marcos	Howard S. Parker.....	San Marcos
Lee Dale.....	Daingerfield	E. L. Penland.....	Jayville
Clarence Denman.....	San Marcos	Amelia Pettit.....	San Marcos
Clemmie Durham.....	Blanco	Katie Riley.....	San Marcos
Loretta Elliott.....	Houston	Caroline Robinson.....	Corsicana
Erma M. Faulk.....	Corpus Christi	Mary E. Schwartz.....	Mercedes
Howard P. Faulk.....	Corpus Christi	Afton Smith.....	Mercedes
Hubert Faulk.....	Corpus Christi	Rufus Smith.....	San Marcos
Minnie Ferguson.....	Bryan	Vada Stewart.....	Hutto
Thala Foster.....	San Marcos	O. C. Stroman.....	San Marcos
Ethel Francis.....	Luling	Julia Terrell.....	San Marcos
Sam Wood Gardner.....	San Marcos	Mrs. Carrie Vernon.....	San Marcos
Alma Garrison.....	Medina	Juanita Wagner.....	Cuero
Alma Garrison.....	Hondo	A. C. Willbern.....	Runge
Ellen Foly Guynes.....	Calvert	Clara Willett.....	San Antonio
G. E. Green.....	Mason	Bonnie Wilson.....	Troup
Hope Harden.....	Longview	Florence Young.....	Belton
Carroll Harris.....	Lytton Springs	O. A. Zimmerman.....	Lincoln
Sadie J. Hatfield.....	Medina		



MARY D. BROWN—'17-'19.
San Marcos, Texas.

Home Economics.

Y. W. C. A., Vice-President;
Idyllic, Vice-President; Class
Editor for Pedagog; Senior
Class, Secretary.



WILL G. BARBER—'17-'19.
San Marcos, Texas.

History-English.

Y. M. C. A., Secretary '17-'18;
Senior Class, President; Chau-
tauqua, Secretary Winter
Term '18, President Spring
Term '18, Society Debator
with Denton '18.



YETTIE CUMMINS—'18-'19.
Haskell, Texas.

History-English.

Y. W. C. A.; Idyllic; Liberty
Chorus; Senior Class, Star
Reporter.

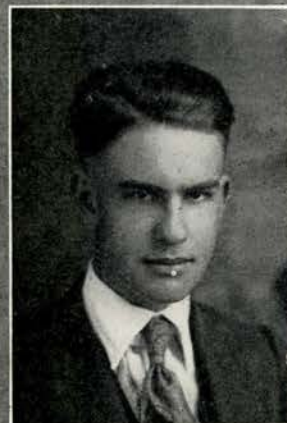



AMY MIEARS—'17-'19.
Dale, Texas.

Language.

Y. W. C. A.; Idyllic; Pedagog
Art Editor; S. M. H. S. Club.



VALLIE E. COMPTON—
'16-'19.
Lytton Springs, Texas.

Manual Training.



JEANNETTE COLLINS—
'13-'14, '17-'19.
Alvin, Texas.

Home Economics.

Y. W. C. A., President;
Idyllic, President; Country
Life Club; Senior Class,
Treasurer.





ALMA GARISON—'15-'16,
'17-'19.

Medina, Texas.

Agriculture.

Y. W. C. A., Cabinet; Idyllic,
Pedagog Editor; Country Life
Club.



L. C. McDONALD—'11-'12,
'15, '16, '17, '19.

Shiro, Texas.

Science-Mathematics.

Harris-Blair; Quartett; Lib-
erty Chorus; Basket Ball;
Editor of Pedagog.

MISSING
IN
ACTION

EDA BROWN—'15, '16, '19.

Blanco, Texas.

Primary Arts.



THE PEDAGOG 1919



SADIE J. HATFIELD—

'14-'16, '18-'19.

Medina, Texas.

Science-Mathematics.

Y. W. C. A., Social Service Chairman; Pierian, President Fall Term '19; Country Life Club, Chairman; Assistant Editor of Pedagog.



HUBERT S. CAVNESS—

'15-'19.

San Marcos, Texas.

Science-Mathematics.

S. M. H. S. Club; Le Cercle Francias, President; Senior Class, Vice-President; Baseball, Captain; Football.



CAROLINE ROBINSON—'19.

Corsicana, Texas.

Science-Mathematics.





CLARA WILLETT—'17-'19.
San Antonio, Texas.

Language.

Y. W. C. A.; Idyllic; Senior Class, Sergeant-at-Arms; Associate Editor of Star Winter Term '19.



MISSING
IN
ACTION

W. W. RIDGEWAY—'14-'19.
Big Foot, Texas.

Manual Training.

Harris-Blair, President Spring Term '18, Vice-President Winter Term '18, Secretary '14, '19; Baseball.

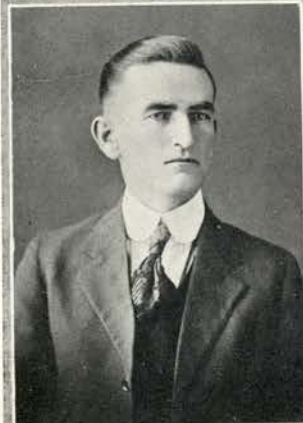

ELLEN FLOY GUYNES—
'18-'19.
Calvert, Texas.

Science-Mathematics.

Y. W. C. A.; Idyllic, Vice-President Fall Term '18.



THE PEDAGOG 1919



KATIE RILEY—'17-'19.
San Marcos, Texas.

Home Economics.

S. M. H. S. Club; Senior
Class, Social Committee.



CARROLL HARRIS—'16-'19.
Lytton Springs, Texas.

Science-Mathematics.

Y. M. C. A.; Harris-Blair;
Student Welfare Committee;
Senior Class, Chairman Social
Committee.



CLEMMIE DURHAM—'17-'19.
Blanco, Texas.

Primary Arts.

Country Life Club.



SAN MARCOS, TEXAS



MYRA LEE MANOR—'17-'19.
Itaska, Texas.

Primary Arts.

**MISSING
IN
ACTION**

S. J. HAYDEN—'17-'19.
San Marcos, Texas.

History-English.

Newman Club.



JULIA DAILEY—'17-'19.
San Marcos, Texas.

S. M. H. S. Club; La Salamana.





MYRTLE KNOLLE—'17-'19.
Ellinger, Texas.
Home Economics.
Y. W. C. A.; Pierian Society.



AFTON SMITH—'17-'19.
Mercedes, Texas.
Language.
Y. W. C. A., Chairman of
World Fellowship Committee;
Shakespeare; La Salamanaca.



JONES WALTON—'16-'19.
San Marcos, Texas.
History-English.
Y. W. C. A.; Idyllics; Liberty
Chorus; La Salamanaca.





ERMA M. FAULK—'15-'19.
Corpus Christi, Texas.
Science-Mathematics.
Idyllies.



MISSING
IN
ACTION

HUBERT FAULK—'15-'19.
Corpus Christi, Texas.
Science-Mathematics.
Chautauqua.



AMELIA PETTIT—'17-'19.
San Marcos, Texas.
History-English.
Y. W. C. A.; Mendelssohn
Club; Liberty Chorus; S. M.
H. S. Club.





OSCAR C. STROMAN—'15-'19
San Marcos, Texas.

Science-Mathematics.

Harris-Blair, President '19;
S. M. H. S. Club, Star Re-
porter; Le Cercle Francais;
Debator '17-'19.



CARRIE MEBANE—'12, '13,
'18-'19.

Alvin, Texas.

Home Economics.

Y. W. C. A., Treasurer '19;
Idyllies.



HOWARD PARKER—'17-'19.
San Marcos, Texas.

Science-Mathematics.

Quartett; Liberty Chorus;
Harris-Blair; La Salamanaca;
S. M. H. S. Club.



THE PEDAGOG 1919



ADA JANE BARTON—'15-'16
'18-'19.

Whitney, Texas.

History-English.

Y. W. C. A.; Shakespeare.



SAM WOOD GARDNER—
'17-'19.

San Marcos, Texas.

Manual Training.

Harris-Blair, Star Reporter;
Le Cercle Francais; S. M. H.
S. Club; Baseball.



ETHEL CARDUA—'17-'19.

Galveston, Texas.

History-English.

Newman Club.





MINNIE FERGUSON—'18-'19
Bryan, Texas.

History-English.
Liberty Chorus.



JULIA VICTOR—'18-'19.
Uvalde, Texas.

Primary Arts.
Y. W. C. A.; Country Life
Club; Shapeseare; Liberty
Chorus.



LUCILE BENNETT—'18-'19.
Yoakum, Texas.

History-English.
Y. W. C. A., Chairman of As-
sociation News Committee;
Idyllic.

MISSING
IN
ACTION





VIRGINIA MILLS—'18-'19.
Brookshire, Texas.
History-English.
Y. W. C. A.



HOWARD FAULK—'15-'19.
Corpus Christi, Texas.
Science-Mathematics.
Chautauqua.



MISSING
IN
ACTION

VADA STEWART—'18-'19.
Hutto, Texas.
History-English.
Shakespeare.



THE PEDAGOG 1919



LORETTA ELLIOTT—'19.
Houston, Texas.
History-English.
Idyllic.

MISSING IN ACTION



JUANITA WAGNER—'17-'19.
Cuero, Texas.
Language.
Y. W. C. A., Secretary; Idyllic.



WILLYE CAVER—'19.
Rusk, Texas.
Home Economics.
Y. W. C. A.; Liberty Chorus.





THALA FOSTER—'17-'19.
San Marcos, Texas.

Home Economics.

Y. W. C. A.; Country Life Club; Idyllic; S. M. H. S. Club.



RUFUS SMITH—'17-'19.
San Marcos, Texas.

Science-Mathematics.

Chautauqua.



MARY SCHWARTZ—'15, '18-'19.

Mercedes, Texas

Home Economics.

Y. W. C. A.; Pierian.





LEE DALE—'19.
Daingerfield, Texas.
History-English.



BONNIE WILSON—'17, '18-
'19.
Troup, Texas.
Home Economics.

PHOTOGRAPH-
ICALLY
MISSING

O. A. ZIMMERMAN—'15, '17-
'19.
Lincoln, Texas.
Manual Training.

Y. M. C. A., President '18;
Harris-Blair; Baseball, Cap-
tain '18; Football '16, '18;
Basket ball '18.





MISSING
IN
ACTION



JULIA TERRELL—'17-'19.
San Marcos, Texas.

History-English.

Y. W. C. A.; Idyllies; La
Salamanca; S. M. H. S. Club.



TELFORD L. BARNHOUSE
—'15, '17, '19.
Alice, Texas.

Science-Mathematics.

Harris-Blairr, President; Star
Editor.



ETHEL FRANCIS,
Luling, Texas.



WHY?

Why must we come to the Normal?
Why must we abide by rules?
Why must we keep out of the halls?
Why can't we talk over the telephone?
Why must the boys leave at 10:30?
Why must we have a chaperone?
Why must we be in our rooms at 7:30?
Why must we take Ed. 104 and 212?
Why must we wear hats when going to town?
Why must we call the boys "Mr."?
Why must we be quiet in the Library?
Why must we go to chapel?
Why can't we go to dances?
Why can't we go car riding?
Why must the boys make their dates before 6:00 P. M.?
Why can't we walk up the hill with boys on school days?
Why must we make thirty grade points to pass?
Why do some teachers give F's?
Why are A's so scarce in the Normal?
Why does Mr. Thomas' heart throb to know this particular phenomena of human affairs?
Why does Mr. Harrison get shocked at a grammatical error?
Why does Mr. Evans wish to drop idlers off of the campus?
Why does Miss white call us high school pupils?
Why does Mr. Burkholder wait until last term's note books go home?
Why must we write themes in History?
Who knows?
Nobody.

—By Loma Grunewald.

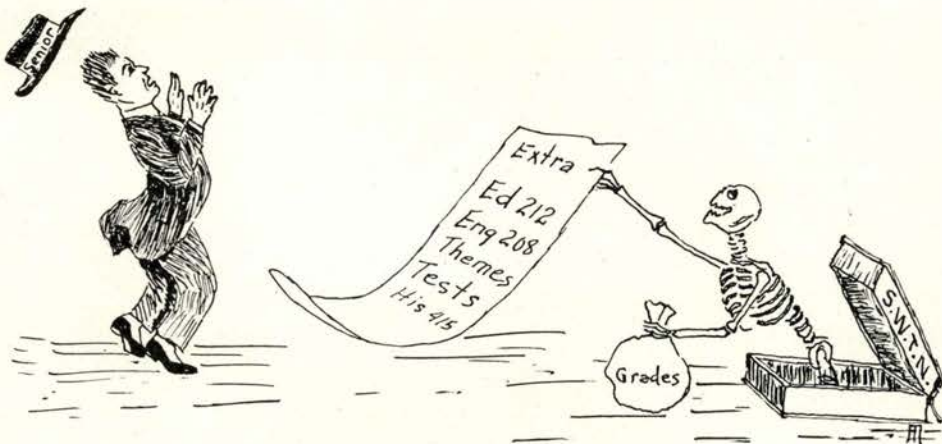

OUR DEATH



THE EXECUTION

JUNIOR



OFFICERS

ROBERT SAUNDERSPresident
KITTY NEIGHBORSVice-President
ANNA WOODSONSecretary
DEWEY LAWLEYTreasurer
ATWELL SUMMERSSergeant-at-Arms
RUTH SEIGLERStar Reporter
JANIE HOPSON.....Student Welfare Committee
HESTER RUTH FERGUSON.....Class Editor Pedagog

THE PEDAGOG 1919

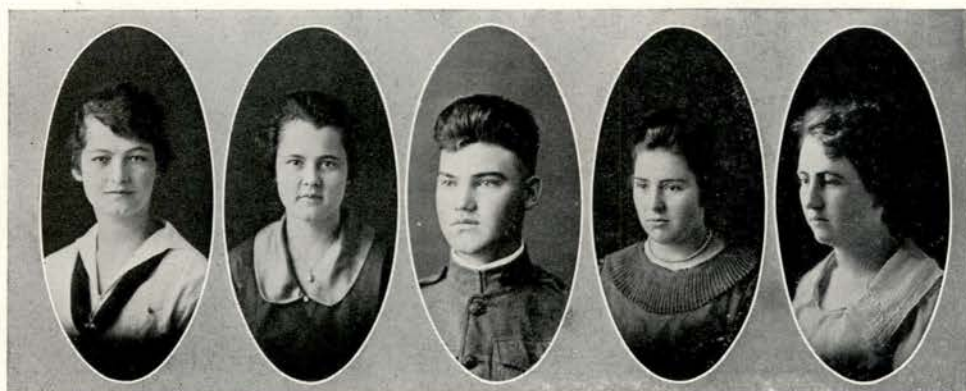

FRANCES KELLAM Robstown
 WILLIE MAE YOUNG..... San Antonio
 FRANK ROBERTSON..... San Marcos
 EILEEN YARBROUGH Belton
 MABEL CHAMBERLAIN Burnet

J. C. TERRELL..... Iredell
 FAY SHURTLEFF Adamsville
 EUNICE SELF Gouldbuck
 LETA BRIGHAM Edna
 HAROLD SIMON Converse



SAN MARCOS, TEXAS

THE PEDAGOG 1919



HANNA HANSON	Hondo
MATTIE MAUDE McCOY.....	San Antonio
JNO. B. SHEPHERD.....	San Marcos
EMMA EDWIN MOORE.....	San Marcos
MARY ADDISON	Caldwell

EULA B. GERMAN.....	Gause
CALA DAY	San Marcos
J. B. McBRYDE.....	Harwood
SUE BRENNON	Laredo
MARY B. LUDER.....	Markham



SAN MARCOS, TEXAS

THE PEDAGOG 1919



LOMA GRUNEWALD	Yorktown
HESTER RUTH FERGUSON.....	Groesbeck
VANNIE PERKINS	Sinton
BERNICE EVANS	San Marcos
JANIE HOPSON	San Marcos

ANNA WOODSON	San Marcos
DOROTHY SMITH	San Morcos
BEN BAINES	San Marcos
ERMA KLOEKLER	Skidmore
OPAL NIX	San Marcos

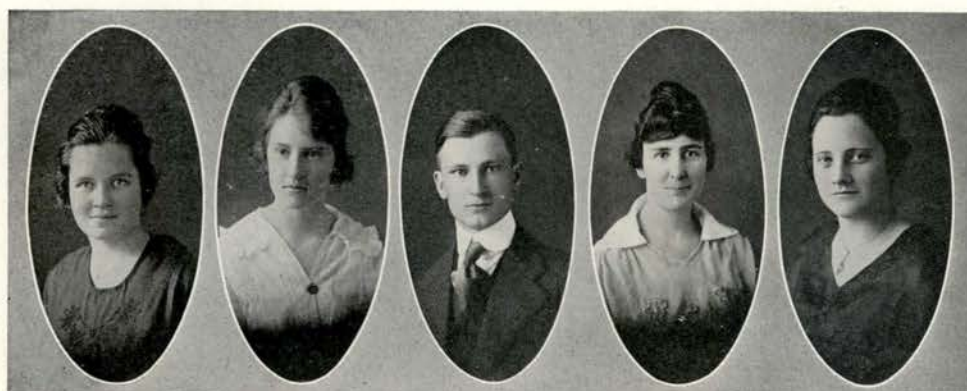

SAN MARCOS, TEXAS

THE PEDAGOG 1919



THELMA BERKLEY.....	San Marcos
ELIZA GREEN.....	San Marcos
R. A. BARTON.....	Whitney
NELLIE LEWIS	Holland
BARBARA BIRDWELL	Tyler

ELIZABETH VAVRUSA	Skidmore
MAIZINE GRADDY	San Marcos
H. F. KUEHN.....	New Ulm
MAUDE COX	Holland
MARY NORMENT	Bastrop



SAN MARCOS, TEXAS

THE PEDAGOG 1919



MRS. W. A. BARRY.....	Mart
ELIZABETH FLAKE	San Marcos
J. CURTIS ARMSTRONG.....	Overton
GUSSIE MATULA	Hallettsville
BULA MARQUIS	San Gabriel

RUTH KNISPEL	San Marcos
MARY GARRETT	Wharton
TOLBERT HOFFMAN	San Marcos
BESSIE MORTON	Katy
LEONA SANDERS	Bishop



SAN MARCOS, TEXAS

THE PEDAGOG 1919



OFELIA TREVINO.....	San Marcos
ADA BAGLEY.....	San Marcos
ATWELL SUMMERS	San Marcos
BELLA YARRINGTON	San Marcos
MAE SMITH	San Marcos

ETHEL PLUENECKE	Seguin
LELIA WINKLER.....	Valley Springs
JERRY PHILLIPS	Iredell
EVELYN EDWARDS	Milford
BERNICE FOSTER	Pearsall

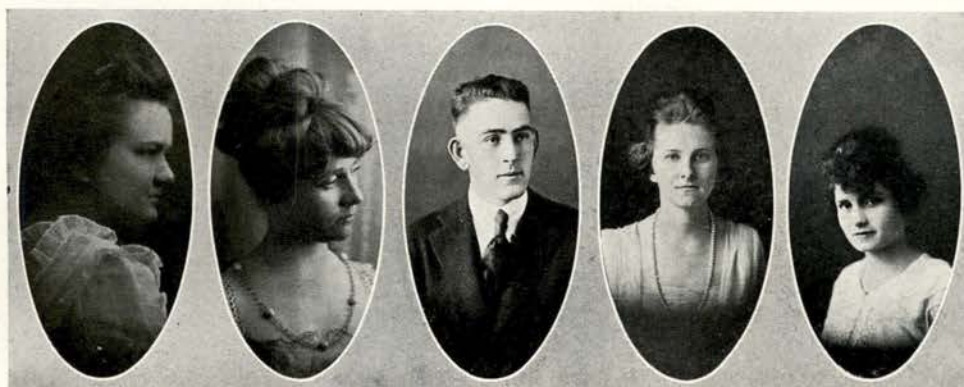

SAN MARCOS, TEXAS

THE PEDAGOG 1919



HASKELL YOUNG.....	San Marcos
MABEL HILLYARD	Rogers
MAUDE MARSHALL	Palacios
METTIE WORKMAN	Evant
M. F. CARROLL.....	Bryan

EDNA BAKER.....	San Marcos
ELEANOR HUME	San Antonio
JESSE KELLAM	San Marcos
MARGUERITE TYSON	Calvert
MARIA BRIDGEWATER	Schulenburg

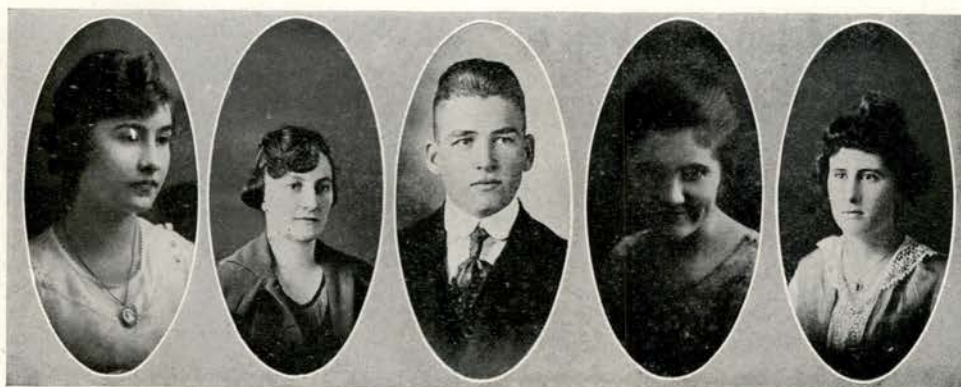

SAN MARCOS, TEXAS

THE PEDAGOG 1919



A. C. HASTINGS.....	Stockdale
MARGARET WILSON	Navasota
IRENE BRONSON	Waller
ELIZABETH SUTHERLAND	San Marcos
DEWEY LAWLEY	Groesbeck

EDITH AVERA.....	Bronson
RUTH SIEGLER	Sealey
LLOYD BOLTON	Augusta
BONNIE BRAGG.....	Liberty Hill
MRS. E. B. BURTON.....	San Antonio

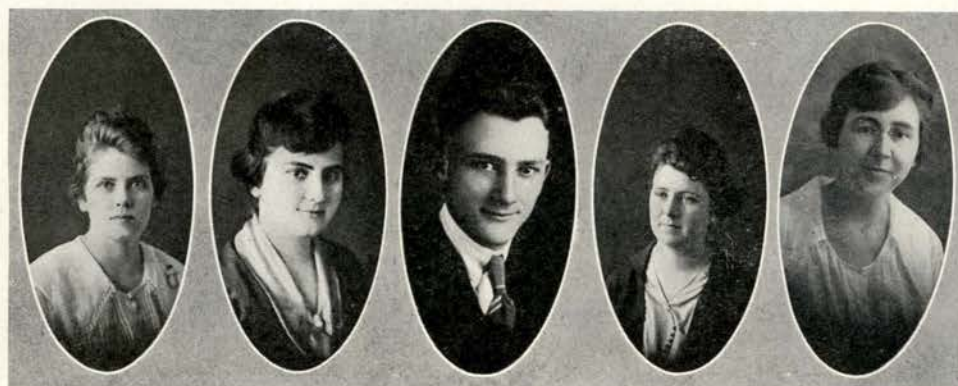

SAN MARCOS, TEXAS

THE PEDAGOG 1919

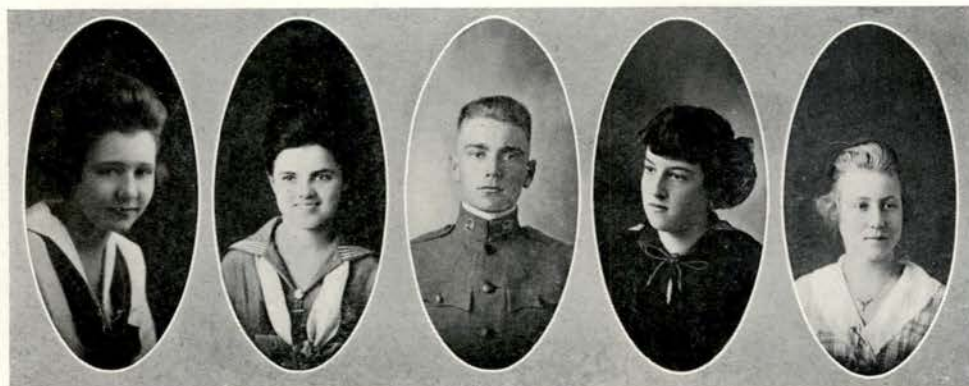

RUTH SCOTT	Franklin
BERNICE ALSUP	Port Lavaca
OTTO SCHULZE	Woodsboro
FANNIE SMITH	San Marcos
ALLIE MYRL BIRDWELL	Overton

FAY OWEN COLTON	Athens
VALLIE MORROW	Athens
WILLIE BOHUSLAV	Moulton
ANNA GARRISON	Medina
DORA WILLIE GUESS	Rogers



SAN MARCOS, TEXAS

THE PEDAGOG 1919



RICHARD HAYES.....	San Marcos
ORA PERKINS	Smiley
FRED HARTKOPF	San Marcos
EVA MEYERS.....	La Grange
DANIEL SMITH.....	San Marcos

ALVADA CHOOTE	Jasper
BERTHA SHAW	Frost
LILLIE LINN.....	Bay City
FANNIE BOYCE	Runge
W. T. HARWELL.....	Kyle



SAN MARCOS, TEXAS

RHYMS OF THE RESTLESS ONES IN LEFT WING

In left Wing, we were a wild, unruly band;
The stagnation of the books we couldn't stand;
 For our riot blood was surging,
 And we didn't need much urging
To excitements and excesses that are banned.

So we took to walks and talks and Campuistry;
And our pent-up spirits struggled to be free;
 Till our friends rose up in warth,
 And they pointed out the path
That must be tread alone—in misery.

Oh, they shook us up and told us to "be good",
And we were forced to promise that we would,
 But to take the chance they gave
 Means a certain, silent grave,
For we cannot say the things we feel we should.

And some of us are still in old Left Wing,
But we never say a word nor even sing;
 For by track or trial they'll find us
 And in austere tones remind us
Of our promise to be good in everything.

Yet, we go into the town as brave as tho
Our faces they were never streaked with woe;
 For we're hard as cats to kill,
 And our hearts are restless still,
And we've dodged the Dean a dozen times or so.

And you'll find us down at Jennings after school,
And you'll find us sometimes swimming in the pool,
 For those with lore of earth
 Know our pride and know our worth;
There's a restlessness that discipline can't rule.

—Elizabeth Sutherland.

THE JUNIORS

We're the class! We're the class of the Normal!
And we're never known to break a rule.
And you'll know before you're through
That there's aught we could not do;
If we wanted to, we could run the school.

As it is, we do all the doing.
We make everybody sit up and stare.
You hear 'em whisper as we pass,
"There goes the Junior Class.
A class? You're might right, they're there."

You ask me, "What makes 'em all so Happy?"
You ask me, "What makes 'em all so glad?"
It's the thought of our great power
Growing greater hour by hour,
And we've scarce another thought to make us sad.

Oh! We're big and we're brave, and we're hearty,
And we're never known to break a rule.
No! more lies I will not tell,
For I know you know full well
We're the peppiest class that ever was in school.

—B. B.

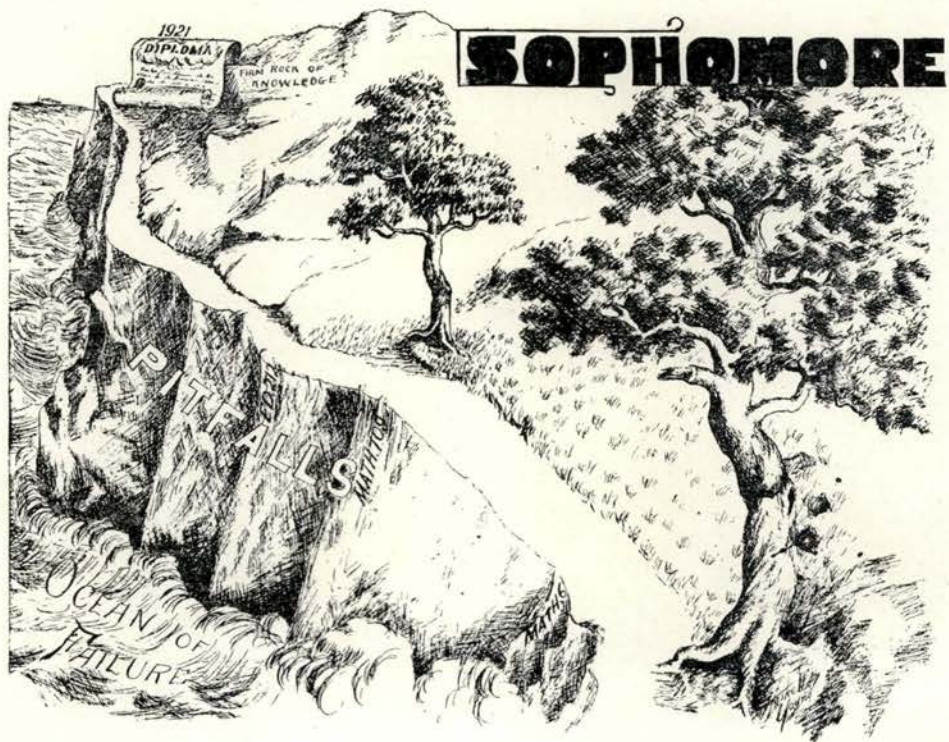

Class Motto: Down with Study hall.

Class Flower: Blue Bonnet.

Class Colors: Blue and white.

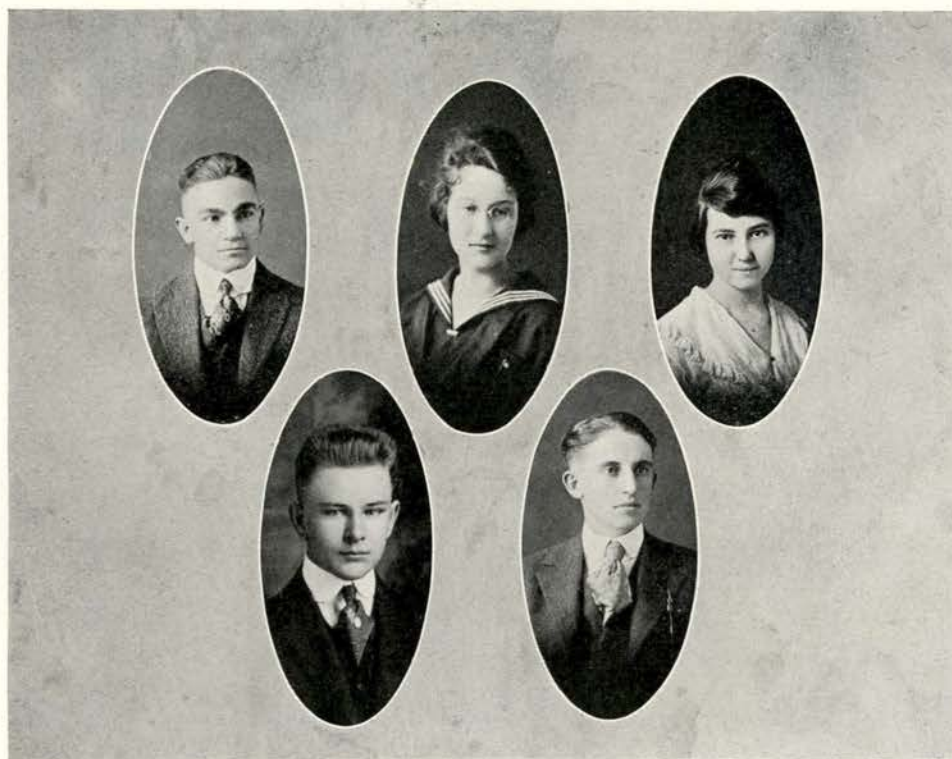

SOPHOMORE OFFICERS

E. W. SUMMERS, President.....	San Marcos
LAURA KONE, Vice-President.....	San Marcos
MYRTLE HORNSBY, Secretary.....	San Marcos
W. INNIS HILL, Sergeant-at-Arms.....	Bellville
CICERO CRUTCHFIELD, Sergeant-at-Arms.....	Lufkin



STELLA NEWSON	Lyons
VELMA GIDLEY	Gauze
HOMER HENDERSON	Satin
MABLE LAMB	Asherton
NON DOUGLAS McGAUGHEY.....	San Marcos
ELLEN THALMANN	Bandera
JEWELL McANNELY	Jonesboro
OPHELLA FERRELL	Grandbury
MRS. GRACE JENNINGS.....	San Marcos

THE PEDAGOG 1919



MARY HOLLEY	Oakwood
AVA THOMPSON	Lexington
NEWTON SMITH	Lytton Springs
BESSIE CHALK	Kyle
MARY LACKEY	Dale
LILLIAN CARMICHAEL	Lamkin
INEZ GERMAN	Gauze
MARY MORROW	Marianna
LIBBIE HAUPT	Buda

SAN MARCOS, TEXAS



DIXIE WILLIAMS	Granger
DORIS KOENEMAN.....	Mexico City, Mex.
WM. BAYS ATKINS.....	Bandera
WILLIE STEPHENS	Waelder
MATTIE LOU CLEM.....	Manor
ALFREDA McCURRY.....	San Antonio
DELMA WILSON.....	Winnet, Mont.
IRENE SIMMONS.....	Liberty Hill
JACK C. DALE.....	Blanco

THE PEDAGOG 1919



BERNICE LEGGETTE	Weir
OLA BRANUM	San Marcos
CLARENCE St. CLAIR.....	Morris Ranch
ANNA McCOLLOUGH	Blanco
ZARA MILLER	Yorktown
MINNIE LOU DRUMM.....	San Marcos
LOIS FLUITT	Burnett
CORDELIA DIPPLE.....	Cat Spring
LOTTIE CHAMBERLIN	Flowella

SAN MARCOS, TEXAS



BLANCHE BOST	Staples
BESSIE B. JENNINGS.....	Leander
JENNIE DIETERT	Kerrville
LELA DODGEN.....	Round Mountain
EARLE SWIFT.....	San Marcos
JESSIE RHODES	Gauze
EMMA MANSFIELD	Bandera
ELIZABETH THOMPkins	Kyle
LA NOE MILLER.....	Hallettsville



ALMA BRADLEY	Buda
ANNIE REILEY	D'Hanis
AMELIA MILLER.....	San Antonio
ESTHER COTTON	Palacios
IDA ROSE KELLEY.....	Yoakum
VERA FLOYD	Teneha
EDITH KILLOUGH	Center Point
GRACE DRAPER	Lohn
FLORENCE HERRING	Burlington



KATE HEATHERLY	Richmond
ORA PERRY	Dale
MYRTLE GIVENS	Blanco
LOTTIE MAE WEINERT.....	Seguine
BLANCHE EXELBY	Runge
EARLINE PETTY	Gouldhouse
BONNIE MUSGROVE.....	San Marcos
LURINA ALSUP	Port Lavaca
ETHEL DU BOISE.....	Sandia



OZZELL PRICE.....	Port Arthur
IDA CROOK	Martindale
ANNIE BORCHERS	Schulenburg
DONNIE MAE CARROLL.....	Bryan
ELLA BARTH	Eddy
JESSIE TISDALE.....	San Marcos
LELA WEATHERLY.....	Fort Davis.
AUBYUN HITT	Buckholts
LUCY BARDEN	Charco



MARY PFLIEGER.....	La Porte
JONNIE TISDALE.....	San Marcos
HESTER LOUDER	Miles
ALFA ALLCORN	Thorndale
LORA E. FOSTER.....	Pearsall
MARY JO CADE.....	Chandler
B. W. PAVERLICK.....	Bomarton
MRS. ROBERTA ALLEN.....	San Antonio
ALDIA WESTBROOK	Hext

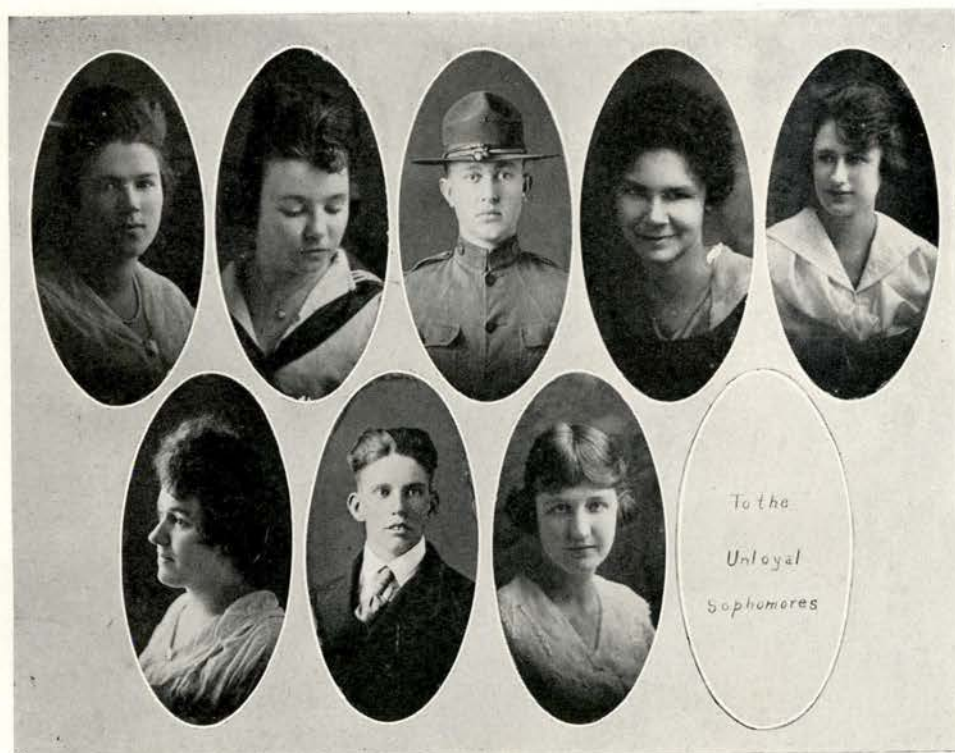

LELIA SKIPPER	Kilgore
BLANCHE PERKINS	Whitehouse
ROBERT PERRY	Lytton Springs
HAZEL MONTGOMERY	Rosebud
STELLA HELMERS	Shiner
MYRTLE COGBURN	Rocker
CLYDE TATE	San Marcos
EDITH TIDMORE	San Marcos

WHEN I GET TO BE A JUNIOR

The day of wonder's coming,
The day of knowledge's coming,
When I get to be a Junior.
Won't I swell with pompous pride
Pushing Fish and Sophs aside,
When I get to be a Junior.

No more study hall for me,
No more Burk to go and see,
When I get to be a Junior.
And you English hundred two,
You bet I'll handle you,
When I get to be a Junior.

A Sophomore can't have his way,
At least that's what you hear "EM" say,
But you just wait till I'm a Junior;
No more scolds to take in school,
No more pesky social rule,
When I get to be a Junior.

No more strappings will I take,
No more hurrahs will you make,
When I get to be a Junior.
Fish and Soph's will look with awe
While I give my big Hee-Haw,
When I get to be a Junior.

—W. B. A.

SOPHOMORE CLASS WILL

The product of another Sophomore Class of S. W. T. N. stands at the Portal of Knowledge and knocks for admission to the Junior class. The product from another source could be no finer. Not only in number but also in size, nerve, tact, good looks, popularity, and scholarship do we excel the product of any class ever trained in our Dear Alma Mater. It is with heavy hearts and mournful countenances that we leave our beloved Sophomore and enter the Junior, the Promised Land of Knowledge.

Ordinarily Freshmen are slow to accept advice, and we do not wish to hurt the pride of the Juniors and Seniors as they stand on the threshold of hope and prosperity, we will not offer any advice. However, being overburdened with holdings and interests in our fellow students we hereby, as Sophomores, make public this, our last will and testament in order that aforesaid holdings and interests may be rightly distributed.

First. To all College Juniors and Seniors we leave our congratulations that they are leaving behind them all the pleasures and plans incidental to the lives of Freshmen, Sophomores, Juniors and Seniors, and our good wishes of courage and strength to carry them on in their pursuit of what awaits them.

Second. To the Seniors we leave our wishes of happy days to be spent in imparting their well-earned knowledge, and when the lure of teaching has lost its hold on them, we hope that they find a mate who will make their yoke easy and their burden light.

Third. To the Next Sophomore Class we leave our desire that they make a record equal to the one we are leaving.

Fourth. To the Freshmen we leave our notebooks on Education and our English Themes with a wish that the guiding spirits who helped us over the hills and ridges will hover over them and keep them from flunking.

Fifth. To all Freshmen and new incoming Sophomores we leave our Sympathy, which they will need as they spend weary hours in the Study Hall.

Sixth. To the next Chemistry Class we bequeath our note books on "lab" work. Here they will find a rich heritage of odors and long ages of labor, under which we hope they will suffer no loss.

Seventh. To all students, including ourselves, we leave our hope that there will be no more Social Rules and that we may enjoy Freedom as intelligent men and women of our class and age should.

Eighth. Again, to all students we leave our protecting thoughts which we hope will save them from being silently taken to the edge of the campus and dropped off.

Ninth. To all members of the Faculty we leave our memories or themes, quizzes, and notebooks; may the vision of our suffering haunt them until they become more merciful in dealing with the next year's students.

Tenth. To our President we leave some of our "Proper Attitudes" with a request that he bestow equitably among those who follow us.

Eleventh. To all, we leave our desire to meet in the future and be able to talk over the happy past.

Finally. We nominate and appoint and hereby commission the Janitor and Registrar as executors of this our last will and testament, requiring that they first give sufficient bond and security. In witness whereof we have hereunto set our hand and seal this the second day of June, in the year of our Lord 1919.

The Sophomore Class of S. W. T. N. Normal

—By L. G.

FRESHMEN



FRESHMAN CLASS

MOTTO: Hitch Your Wagon to a Star.

COLOR: Red, White and Blue.

FLOWER: Bluebonnet.



YELL

Milk and mush and sun flower seed
That's the stuff on which we feed
We're the hot stuff of creation
We're the Freshman Delegation.

THE PEDAGOG 1919



SAN MARCOS, TEXAS



(Row 1)

ELSIE BODEMAN
MELVA KING
ELSIE EBELING
TRULA GRIFFITH
IDA WHITE

(Row 2.)

GLADYS COOVERT
ALBINA JANICEK
LILLIAN STERMER
JOYCE CONNALLY

(Row 3)

CHELLIE SHELTON
CHLOE HAMPTON
B. L. SCHWARTZ
GLADYS EVANS
LILLIAN WATKINS

THE PEDAGOG 1919



(Row 1)

FERNE MARTIN
MINNIE MARSHALL
CHARLIE JOWELL
GUSSIE HOLTON
EMMIE BOSE

(Row 2)

URAL COX
VIRGINIA CREIGHTON
PEARL MARTIN
OPAL SEWELL

(Row 3)

EDNA MAE DANIELS
LENA TEIWES
LUCILE CARROLL
ETTIE COX
EMMA CLOUD

SAN MARCOS, TEXAS

THE PEDAGOG 1919



(Row 1)

OPAL MOON
ERMA SMITH
CHAS. HOMOLA
ALICE RHEINHARDT
MINNIE MAE HOOPER

(Row 2)

WILMA LANE
LYDIA BOENICKE
AGNES KOLAJA
ELLA HANSON

(Row 3)

EDGAR SCHAEFER
FLORENCE McCASKILL
TILLIE HUGHES
WILLIE BENTLEY
LUCILE STANLEY

SAN MARCOS, TEXAS



(First Row)
JACK STORY
POLLY WILLIAMS
ALMANOR CHAPMAN
WILLIAM CORBITT
HELEN RUMMEL

(Second Row)
ANNIE TAYLOR
TOM NEWTON
WILLIE EAGLE

As some of the Freshman class deprived us of the pleasure of filling this space with their pictures, we dedicate this space to the unfortunate members of the class whose memories need jogging concerning their duty to their class. We sincerely hope that this space will constantly remind them and inspire them to support their class better hereafter.

A FRESHMAN'S DREAM

Speaking of dreams, the most remarkable dream I have ever had was as follows:

I dreamed that I had reached the height of every Freshman's Ambition—I was a Senior. I looked back over all of my school days four long years, and thought of the obstacles I had overcome and the trials which I had conquered.

The most remarkable feature of my dream was that the classes were reversed. We were Seniors, the Sophomores were Juniors, the Juniors were Sophomores—but the sweetest of all—those proud Seniors were Freshmen.

Gleefully we handed back all of the insults and the slurs that they had given us. For every hour of sorrow they had given us, we caused them a day of pain. Juniors, too, came in for a share of what the Seniors received, but we permitted the Sophomores to live in peace.

Privilege was represented to me in the form of a person. He showed the effects of a hard life. He had been abused by all the Seniors in the past and was destined ever to be, but Privilege was never abused before and shall never be again in the history of the Southwest Texas State Normal College as he was during that one short night in my dreams—when I was a Senior.

Mathematics, English, History, Foreign Language, and all other horrors of the Freshman were personified. In order they marched by—all were wearing the dejected attitude of the defeated—we had conquered them. Never again would they rise up and proclaim themselves masters, for we were rulers over all. Faculty and students alike bowed down to us in subjection—we were “Seniors.”

And just as a diploma was being handed to me and we were being praised and pointed out as the most remarkable class that had ever graduated from the Southwest Texas State Normal College, a bell rang out on the morning air and I awoke—A Freshman.

—Almanor Chapman.

TRAINING SCHOOL



THE PEDAGOG 1919



THE EIGHTH GRADE



AT WORK



EIGHTH AND NINTH GRADES



CLEANING THE CAMPUS



SMILES



THE NINTH GRADE



OUR LIBERTY



NUTS



OUR MASCOT



GUESS WHO



CHAMPIONS



THE FAMILY



OUR CARPENTERS

NINTH GRADE CLASS OFFICERS

MATTIE BLANCH BRYAN.....President
MARTHA WOODSON.....Pedagog Editor
LELAND HOUK.....Art Editor

MEMBERS OF CLASS

Mildred Summers	John Jolly
Hershel Hopson	Martha Woodson
Willie Doyle	Leland Houk
Bernice Haynes	Merton Swift
William Avery	Mattie Blanch Bryan
Charley Milligan	

The Fifth Grade of the Training School wrote this parody on "To Day" and called it "This Year"

Lo, here hath been dawning	As a war measure
Another thrift year:	This campaign was begun;
Think, wilt thou let it	As a peace measure
Slip stampless away?	We hope 'twill remain.

Lo, here hath been dawning
Another thrift year:
Think, wilt thou let it
Slip stampless away?

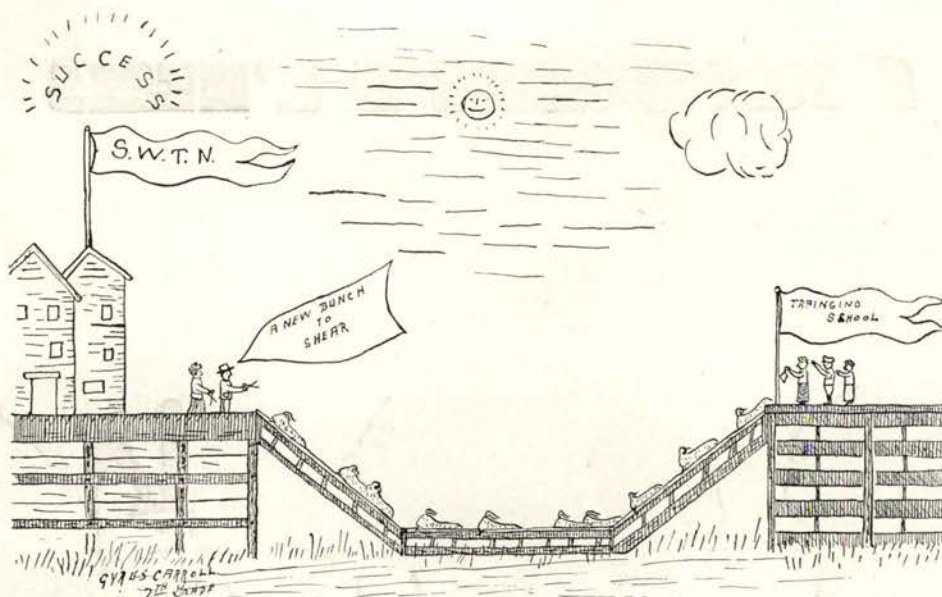

JUST A RHYME

"Fiddle-de-de, fiddle-de-de,
Straight in your desks, you kids must be!"
Is Handrick's command, as he comes in to see
All the room in a tumble with laughter and glee.
With laughter and glee,
Te-he-te-he
With laughter and glee,
Te-he.

"Riddle-de-rout, riddle-de-rout,
You're all out of place without any doubt!"
Is Garrett's remark as he looks all about
To see the kids running and some there to shout,
And some there to shout
De-rout-re-rout,
And some there to shout
De-rout.

"Wolly-de-wook, wolly-de-wook,
What is the matter and where must I look?"
Is Allison's speech as she comes from her nook.
The whole room is startled and about they do look
And about they do look,
De-wook-de-wook,
And about they do look,
De-wook.

—MARTHA WOODSON, *Training School, Ninth Grade.*

SOCIETIES

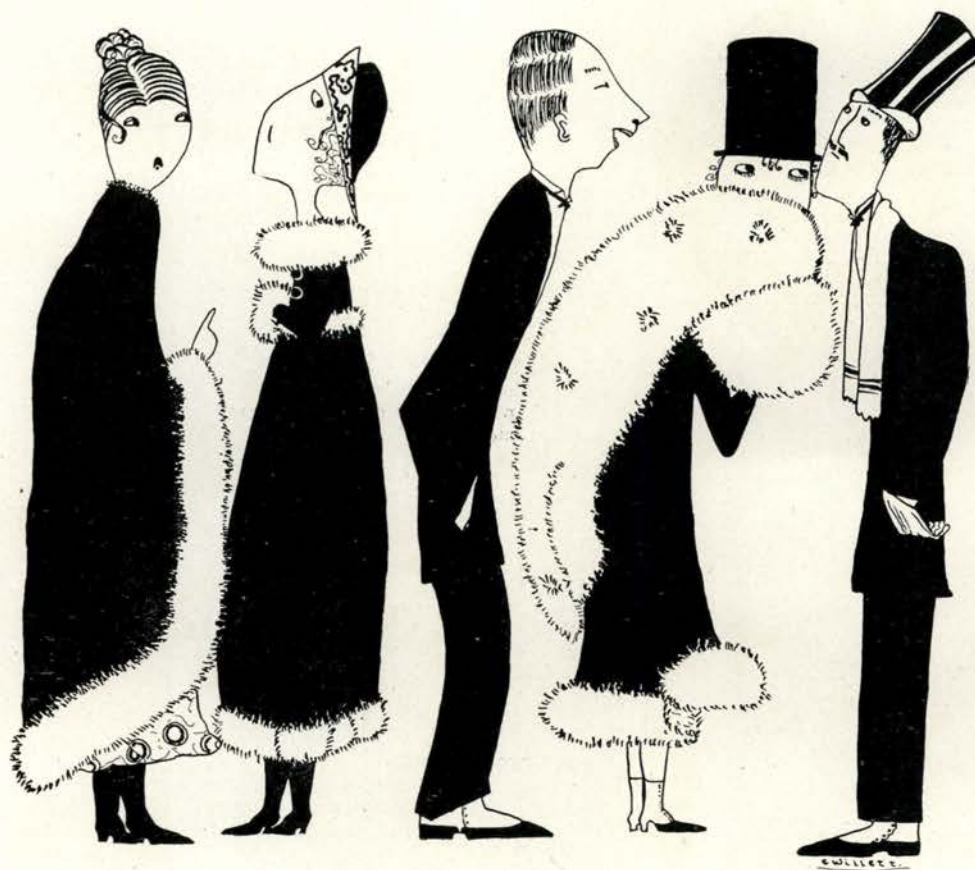

CHAUTAUQUA



CHAUTAUQUA LITERARY SOCIETY

(Founded in 1903)

COLORS

Maroon and White

OBJECT

To improve the minds and develop the powers of its members in the art of public speaking and in the knowledge of parliamentary usage; and to cultivate the social and fraternal ties that bind together the young men of the S. W. T. N.

OFFICERS 1919 Second Term

ATWELL SUMMERS	President
ROBERT SAUNDERS	Vice-President
GUS LANIER	Secretary
CHAS. DeVINEY	Treasurer
RUFUS SMITH	Critic
HUBERT FAULK	Sergeant-at-Arms
H. F. KUEHN	Chaplain
INNIS HILL	Star Editor

Third Term

W. G. BARBER, JR.	President
CHAS. DeVINEY	Vice-President
INNIS HILL	Secretary
OTTO SHULZE	Treasurer
H. A. HANDRICK	Critic
ATWELL SUMMERS	Sergeant-at-Arms
RUFUS SMITH	Chaplain
ROBERT SAUNDERS	Star Editor
CICERO CRUTCHFIELD	Pedagog Editor

|| THE PEDAGOG 1919 ||

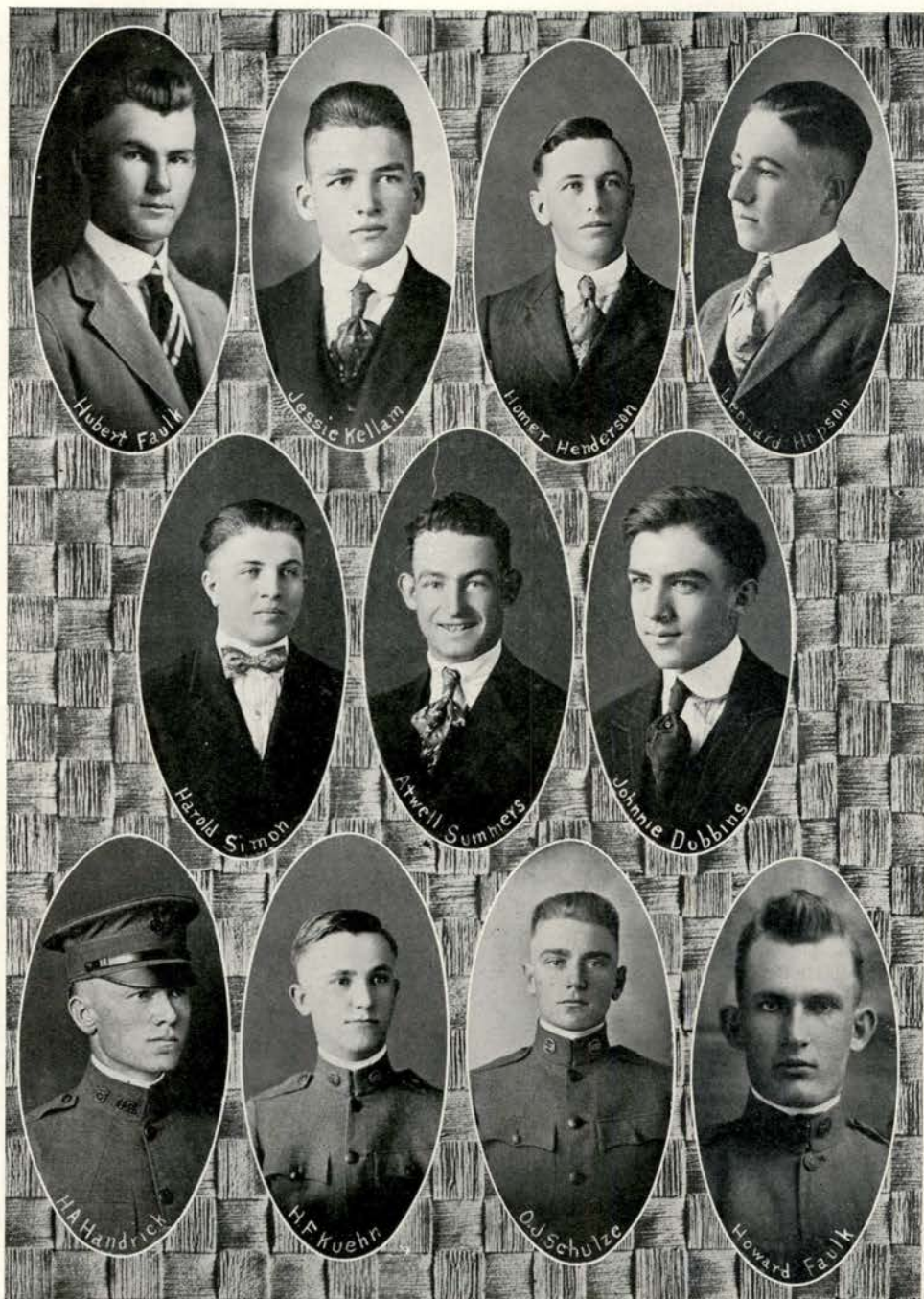

|| SAN MARCOS, TEXAS ||

|| THE PEDAGOG 1919 ||

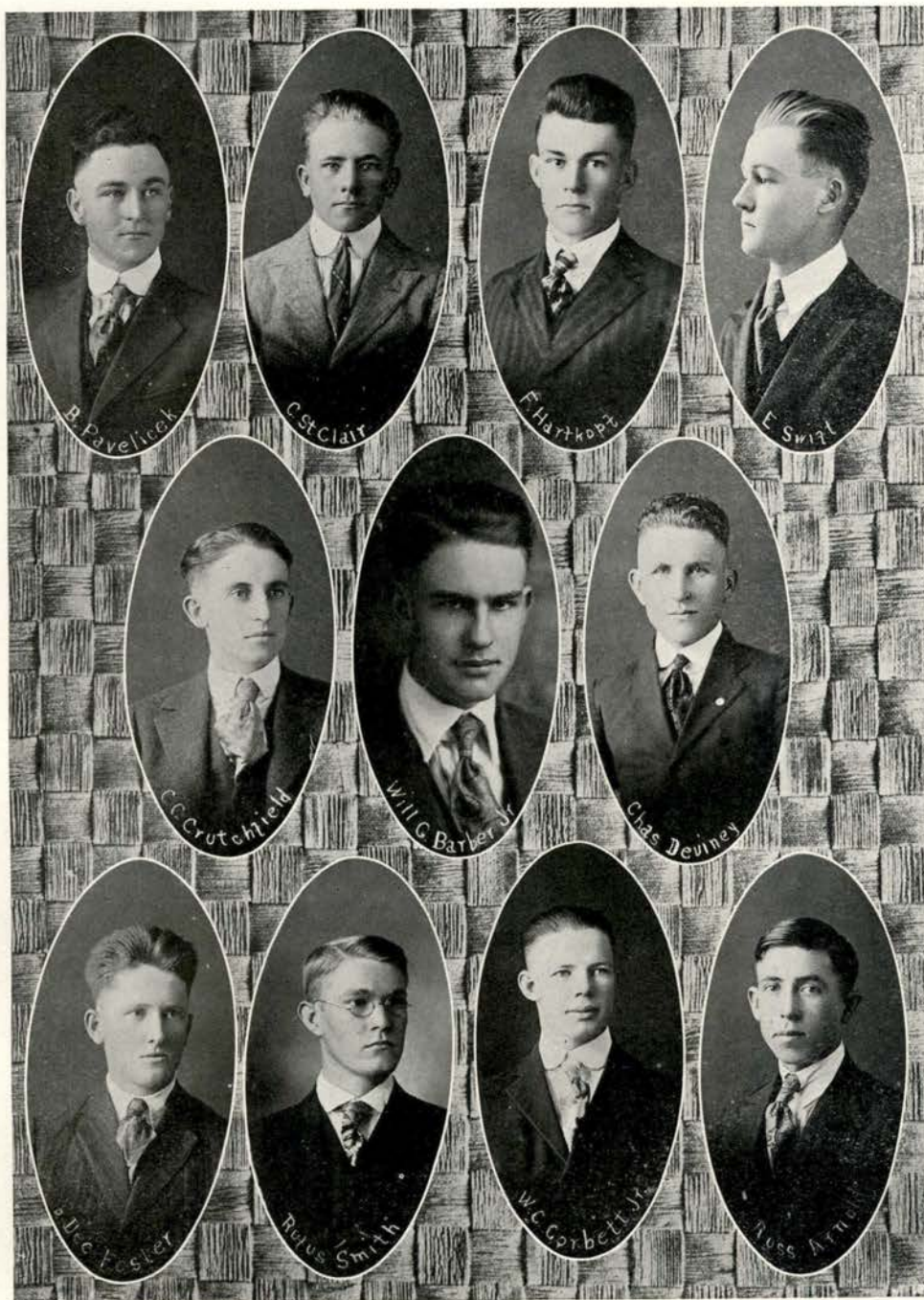

|| SAN MARCOS, TEXAS ||

CHAUTAUQUA ROLL

ARNOLD, ROSS	HOPSON, LEONARD	LAINER, GUS
BALES, DOUGLAS	HENDERSON, HOMER	McCLESKY, DAVID
BARBER, W. G. JR.	HILL, INNIS	PAVLICEK, BEDRICK
CRENSHAW, C. W.	HARTKOPF, FRED	SCHULZE, OTTO
CLIETT, TAYLOR	HAYS, RICHARD	SEALE, A. Q.
CRUTCHFIELD CICERO	HAWK, EMERY	SAUNDERS, ROBERT
CORBETT, W. C.	JOHNSON, W. M.	SIMON, HAROLD
DeVINEY, CHAS.	JOHNSON, LAWRENCE	SMITH, DANIEL
DOBBINS, JOHNNIE	JENNINGS, MORRIS	SMITH, RUFUS
FAULK, HUBERT	JENNINGS, OTIS	ST. CLAIR, CLARENCE
FAULK, HOWARD	KELLAM, JESSIE	STEVENS, TOLBERT
FOSTER, DEE	KADERLI, J. N.	SUMMERS, ATWELL
GREEN, B. Q.	KUEHN, H. F.	TATE, CLYDE
HERNDON, FRANKLIN	KOONCE, A. A.	TUTTLE, C. O.
HOLLAND, WILLIAM	LANCASTER, FRED	WEIR, REX

Honorary Members

H. A. HANDRICK	L. F. GARRETT	R. C. HARRISON
R. A. MILLS	J. E. PRITCHETT	GATES THOMAS

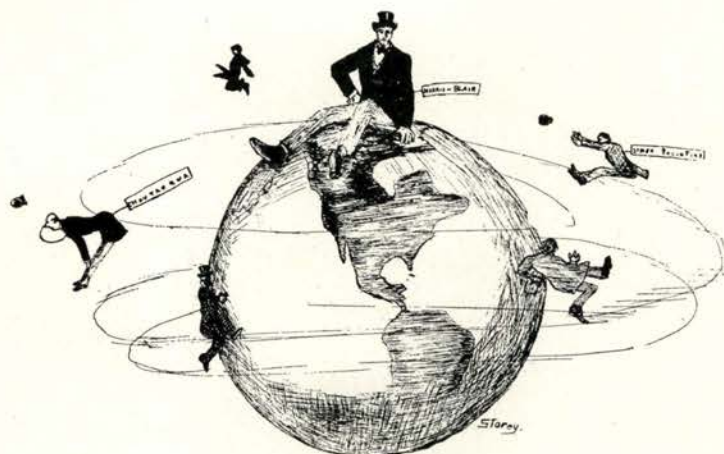

HARRIS-BLAIR

(Organized in 1904)

Motto: "No success without labor."

Colors: Red and Blue.

YELL

Hokey, Pokey, Lickety Split:
Harris-Blair! Harris-Blair! She is it.
First in work—first in fun—
The Best Society under the sun.
Rah Rah RahRahRah
Rah Rah RahRahRah
Rah Rah RahRahRah

THE PEDAGOG 1919



1. OSCAR C. STROMAN, San Marcos, Tex.
Pres. 2nd Term; Sgt.-at-Arms 3rd Term; Inter-Normal Debator.
2. T. L. BARNHOUSE, Alice, Tex.
Sgt.-at-Arms 2nd Term; Pres. 3rd Term.
3. W. W. RIDGWAY, Bigfoot, Tex.
Vice-Pres. 2nd Term; Secretary 3rd Term.
4. JERRY PHILLIPS, Iredell, Tex.
Vice-Pres. 3rd Term; Inter-Society Debator.
5. L. C. McDONALD, Shiro, Tex.
Critic.
6. ALBERT C. HASTINGS, Stockdale, Tex.
7. DEWEY LAWLEY, Groesbeck, Tex.
Inter-Society Debator.



8. WILLIE BOHUSLAV, Moulton, Tex.
Secretary 2nd Term; Teller 3rd Term.
9. CURTIS ARMSTRONG, Overton, Tex.
10. JACK STOREY, San Marcos, Tex.
11. THOMAS B. BARNETTE, San Marcos, Tex.
Chaplain 3rd Term.
12. C. H. CAVNESS, San Marcos, Tex.
13. BEN BAINES, San Marcos, Tex.
Inter-Normal Debator.
- W. Y. SCOTT, Bay City, Tex.
- EDGAR SHAEFER, Schulenburg.
- CARROLL HORNBURG, San Marcos.

SAN MARCOS, TEXAS

THE PEDAGOG 1919



1. WYLIE SUMMERS, San Marcos, Tex. Teller, 2nd Term.



2. WM. BAYS ATKINS, Bandera, Tex. Chaplain, 2nd Term.



3. RAYMOND CAVNESS, San Marcos, Tex.



4. THOMAS NEWTON, San Marcos, Tex. Teller, 3rd Term.



5. R. A. BARTON, Whitney, Tex. Treasurer 2nd and 3rd Term.



6. HOWARD PARKER, San Marcos, Tex.



7. FRANK G. ROBERSON, Sweetwater, Tex.



8. ROBERT D. PERRY, Lytton, Tex.



9. SAM WOOD GARDNER, San Marcos, Tex. Star Editor.



10. C. S. HOMOLA, Bryan, Tex.



11. J. C. TERRELL, Iredell, Tex. Pedagog Editor.



12. JOHN B. SHEPHERD, San Marcos, Tex.



13. CHARLES JOWELL, Loraine, Tex.

JAMES MARTIN, Hillsboro, Tex.

BEN SCHWARTZ, Mercedes, Tex.

SAN MARCOS, TEXAS

SHAKESPEARE

Motto: Pointing the way to success.

Colors: Light Blue and White.

Flower: Blue Bonnet.

Sponsor: Miss Lula Hines.

OFFICERS

President	LAURA KONE
Vice-President	LOMA GRUNEWALD
Star Reporter	JANIE HOPSON
Secretary	BARBARA BIRDWELL
Treasurer	JOHNNIE TISDALE
Pedagog Editor.....	MARY ADDISON



THE PEDAGOG 1919



SAN MARCOS, TEXAS

PIERIAN

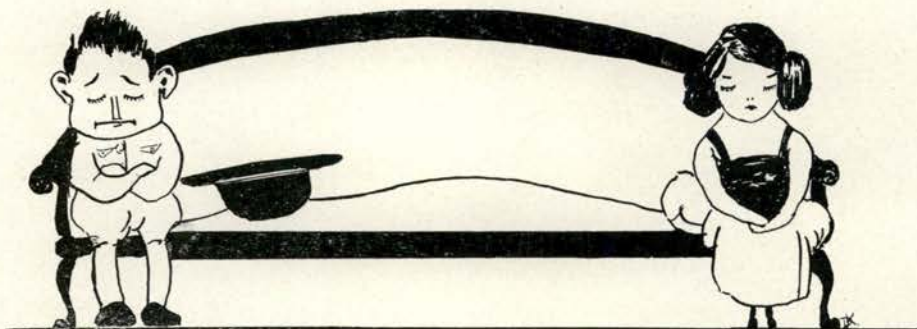

MOTTO: "Drink deep or taste not the Pierian Spring."

FLOWER: Violet.

COLORS: Purple and White.

SPONSOR: Mrs. Shaver.

OFFICERS

FALL TERM

President SADIE HATFIELD
Vice-President MARY E. SCHWARZ
Secretary & Treasurer..... MARY SUE HAYNES

WINTER TERM

President MARY E. SCHWARZ
Vice-President VANNA QUICK
Secretary MYRTLE KNOLLE
Treasurer MARY MORROW
Sergeant-at-Arms LUCILE WILLIAMS
Star Editor ELIZABETH TOMPKINS

SPRING TERM

President DORIS KOENNEMAN
Vice-President ALMA BRADLEY
Secretary VANNA QUICK
Treasurer KATHERINE HEINER
Sergeant-at-Arms LUCILE WILLIAMS
Pedagog Editor..... DORIS KOENNEMAN
Star Editor..... ELIZABETH TOMPKINS

MEMBERS

MYRTLE KNOLLE	HELEN STEVENSON	LILLIAN CARMICHAL
MARY SCHWARZ	MARGUERITE KRAUSE	WILLIE EARGLE
BESSIE B. JENNINGS	BUERNA TERRELL	MARY LACKEY
MARY MORROW	LUCILE AVENTS	HELEN RUMMEL
SADIE HATFIELD	MINNIE MARSHALL	MARY SUE HAYNES
LEONA ERLAND	KATHERINE HEINER	



IDYLLIC



IDYLLIC

Motto: *Ever to higher things.*
 Flower: White Rose.
 Colors: Dark Green and White.
 Pin: Keystone, the "I".

OFFICERS

Woodson	PRESIDENT	Collins
Guynes	VICE PRESIDENT	Brown
Garrison	SECRETARY	Marshall
Du Bose	TREASURER	Foster
Kloekler	CRITIC	Thalman
Smith	Wardens	Woodson
Thalman		Garrison

Miss White, *Sponsor.*
 Miss Hornsby, *Co-sponsor.*
 Jeanne Gausagne, French War Orphan.

|| THE PEDAGOG 1919 ||



|| SAN MARCOS, TEXAS ||

COUNTRY LIFE CLUB

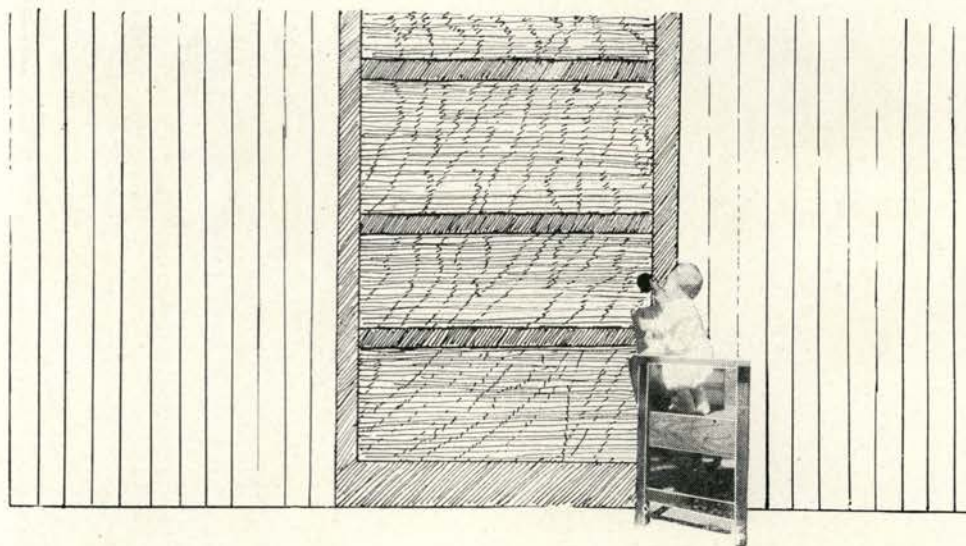

SPONSOR

Mr. Burkholder

MASCOT

Helen Burkholder

HONORAY MEMBERS

Miss Mabel Gaines

MEMBERS

Ophelia Ferrell
Homer Henderson
Sadie Hatfield
Minnie Mae Hooper
Lora Foster
Bays Atkins
Lucy Borde
Mary Garrett
Mary Normant
Julia Victor
Ellen F. Guynes
Ellen Thaleman
Clemmie Durham
Bernice Foster

Maude Marshall
Oma McCullough
Katheryn Heiner
Lillian Struemer
Maria Bridgwater
Virginia Creighton
Francis Klifmitchek
Mary Montgomery
Alma Garrison
Ruth Knispel
Helen Rummel
Edith Avera
S. A. Koonce
H. F. Kuehn

Maude Cox
Mary Davis
Vera Floyd
Minnie Bose
L. C. McDonald
Aften Smith
Anna Garrison
Myrtle Givens
Gannah Hanson
Gussie Matula
Winnie Walker
Blanche Taylor
Winnie Kasparak
Elizabeth Vairusa

The Country Life Club was organized during the second term by the Social Service Committee of the Young Women's Christian Association. The Club is open to both men and women students. It exists for the purpose of preparing rural teachers to become efficient leaders of social life in their respective communities. The Club meets twice each month. The members study various country life problems such as; the lack of co-operation in the country, the tendency of country boys and girls to flock to the city, and the dearth of organized play. As this third problem is largely responsible for the present undesirable situation, it receives especial emphasis. After the study hour, the members of the club adjourn to the gymnasium where they actually play the games they expect to use in their country work. This affords not only valuable training, but a delightful means of recreation.

THE PEDAGOG 1919

				
RUTH KNISPEL TREASURER	LORA FOSTER VICE-PRES.	OPHELIA FERRELL PRESIDENT	EDYTH AVERA SECRETARY	HELEN RUMMEL PEDAGOG EDITOR
				
HAZEL MONTGOMERY SOCIAL COMMITTEE	ALMA GARRISON CHRY. SOCIAL COM.	A. C. BURKHOLDER SPONSOR	MINNIE HOOPER STAR REPRESENTATIVE	HOMER HENDERSON SOCIAL COMMITTEE
				
H. F. KUEHN LITERARY COMMITTEE	MASCOT			SADIE HATFIELD LITERARY COMMITTEE

SAN MARCOS, TEXAS

KOMENSKY

Motto: Kdo se za svůj jazyk stídi, jest hoden potupi všech lidí.

Colors: Purple and Green.

Flower: Violet.

OFFICERS FOR WINTER TERM

E. VAVRUSA	President
F. KLIMICEK	Vice-President
W. KASPAREK	Secretary
A. JANICEK	Treasurer
G. MATULA	Reporter

OFFICERS FOR SPRING TERM

C. S. HOMOLA	President
G. MATULA	Vice-President
A. JANICEK	Secretary
E. VAVRUSA	Treasurer
F. KLIMICEK	Reporter
E. MIKESKA	Critic



Janicek

Matula

Krimicek
Vayrusa



Hamola



Mikeska



Enjoying The Day

NEWMAN CLUB

Motto: "Truth is the foundation of all education."

Colors: Maroon, Gold and White.

Flower: Easter Lily.

OFFICERS—FALL TERM

ETHEL CARDUA	President
ANNIE RIELEY	Vice-President
GUSSIE MATULA	Secretary
MARIA BRIDGEWATER	Treasurer

WINTER

GUSSIE MATULA	President
MARIA BRIDGEWATER	Vice-President
ELIZABETH VAVRUSA	Secretary
LUCILE AHRENS	Treasurer

SPRING

MARIA BRIDGEWATER	President
ELIZABETH VAVRUSA	Vice-President
GUSSIE MATULA	Secretary
FRANCIS KLIMITCHEK	Treasurer

MEMBERS

Father Carpi	Francis Klimitchek
Mrs. Mary Hickman	Albina Janicek
Margaret Hickman	Lucile Ahrens
Mr. S. J. Hayden	Margaret Krause
Mrs. S. J. Hayden	Maria Bridgewater
Mrs. W. J. Davie	Elizabeth Vavrusa
Annie Reiley	Gussie Matula
Ethel Cardua	Mrs. Travis
Ida Rose Kelly	

|| THE PEDAGOG 1919 ||



|| SAN MARCOS, TEXAS ||



EL MAESTRO

¡Viva, amigo nuestro,
El maestro de español!
Cantamos tu alabanza.
¡O maestro de español!

Estimamos tu erudición,
Tu humanidad, y tu amor.
Damos a ti la afección
Del corazón—el Señor.

Difícil el trabajo del maestro
Que dá a otros saber:
Pero él ayuda al mundo
Gentes mejores tener.

—UN NOVICIO.



LA SALAMANCA

LE CIRCLE FRANÇAIS

Motto: Toujours plus haut.

Colors: Rouge, Blanc, et Bleu.

Flowers: La Fleur de Lis.

LES MEMBERS

Aver, Edith	Barton, R. A.
Birdwell, Barbra	Bradley, Alma L.
Bridgewater, Maria	Calk, Bessie
Cavness, C. H.	Cutts, Helen
Danforth, David	Eskridge, Mary Louise
Evans, Bernice	Farley, Mable
Gains, Mable	Gardner, Sam Wood
Graddy, Maizine	Griffith, Trula
Grunewald, Loma	Guynes, Ellen Floy
Gastins, Albert	Gopson, Hanie
Hornburg, Carroll	Knispel, Ruth
Koeneman, Doris	Kuehn, H. F.
Lamb, Mable	Marshall, Maud
McCoy, M. David	McGaughy, Non Douglas
Moore, Emma Edwin	Neighbors, Kitty
Newton, Stella	Nix, Opal
Quick, Vonna	Reinhardt, Alice
Robinson, Frank	Self, Eunice
Stevens, Burnyce	Stroman, Oscar C.
Sutherland, Elizabeth	Terrell, J. C.
Thalman, Ellen	Tidmore, Edith
Yarrington, Pella	Stevens, Burnyce



LE CERCLE FRANCAIS

LIBERTY CHORUS

Director.....MISS MARY S. BUTLER
PresidentLESLIE McDONALD
Vice-PresidentBARBARA BIRDWELL
Secretary & Treasurer.....ANNA WOODSON
EditorKITTIE NEIGHBORS
AccompanistMRS. NELLIE CROWELL

MEMBERS

Barnette, Thomas	Jennings, Maurice
Berry, Hazel	Kaderli, James
Bales, Douglas	Lewis, Nellie
Berry, Gertrude	McCutcheon, Lila
Birdwell, Barbara	McDonald, Leslie
Bohuslav, Willie	Neighbors, Kittie
Bates, Laura Frances	Matula, Gussie
Carroll, Lucile	Norment, Mary
Cliett, Taylor	Pettitt, Amelia
Crutehfield, Cicero	Rheiner, Gertrude
Cummins, Yettie	Ridgway, W. W.
Carver, Willie	Smith, Dorothy
Dodd, Hazel	Stevens, Burnyce
Durham, Juanita	Storey, Jack
Crook, Ida	Summers, Atwell
Evans, Bernice	Sutherland, Lizzie
Ferguson, Minnie	Tisdale, Frances
Gidley, Velma	Victor, Julia
Grunewald, Loma	Walton, Jones
Hanson, Ernestine	Williams, Dixie
Hilburn, Mary B.	Woodson, Anna
Hopson, Janie	Yarrington, Bella
Hornburg, Carroll	



Y. W. C. A. 1918-19

The work of the Y. W. C. A. has been one of the main features of student life in the Normal during the term of 1918-19. The cabinet and the various committees have been exceedingly faithful in their work and have contributed greatly to the success of the various activities.

The most beautiful and impressive meeting of the fall term was the Candle Recognition Service. It was held in the Auditorium where, in the deepening twilight, the cabinet girls received the new members into the Association. Foremost among the social events was the marshmallow roast given to the entire school in honor of the S. A. T. C. Other features of the fall term were: World Fellowship Week; a pagenant, *When East Meets West*; and talks by Messrs. Birdwell, Neal and Burkholder.

During the winter term, Mr. Birdwell gave a most helpful and inspiring course of lectures on Community Leadership. Two other events of this term deserve especial mention: The beautiful play, *It Happened in Japan*, given by Miss Hornsby's reading class; and the thought provoking address on *Woman and Democracy* by Dr. Eby of the University of Texas.

The Social Service Committee did a most important piece of work in organizing the new Country Life Club. The Publicity Committee was successful in bringing before the minds of many students some of the great problems of our day. They stationed in most conspicuous places, posters on child labor, treatment of our immigrants, and our relations with other nations.

Among the most appreciated addresses of the spring term were: *The Woman's Movement*, by President Evans; and *The Value of Music*, by the Rev. L. D. Grafton.

The girls of the Association took a leading part in enrolling the students of the Normal in the Christian Democracy classes. These classes were first organized in the spring of 1918 and proved so successful that similar courses were offered this year. Over sixty-five percent of the student body enrolled on these classes, which were conducted by the various members of the faculty. They studied the solution of our great reconstruction problems in the light of Christian principles.



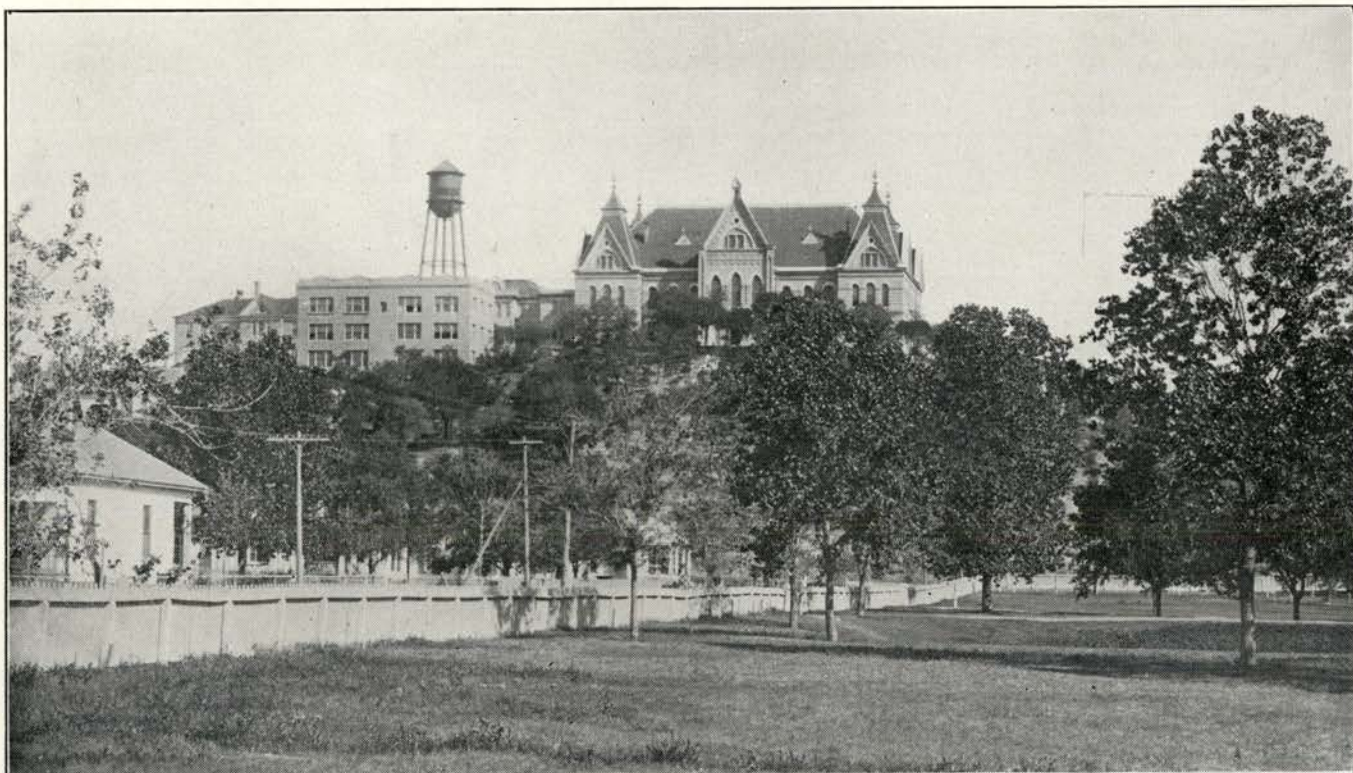

NORMAL HILL FROM THE SOUTH

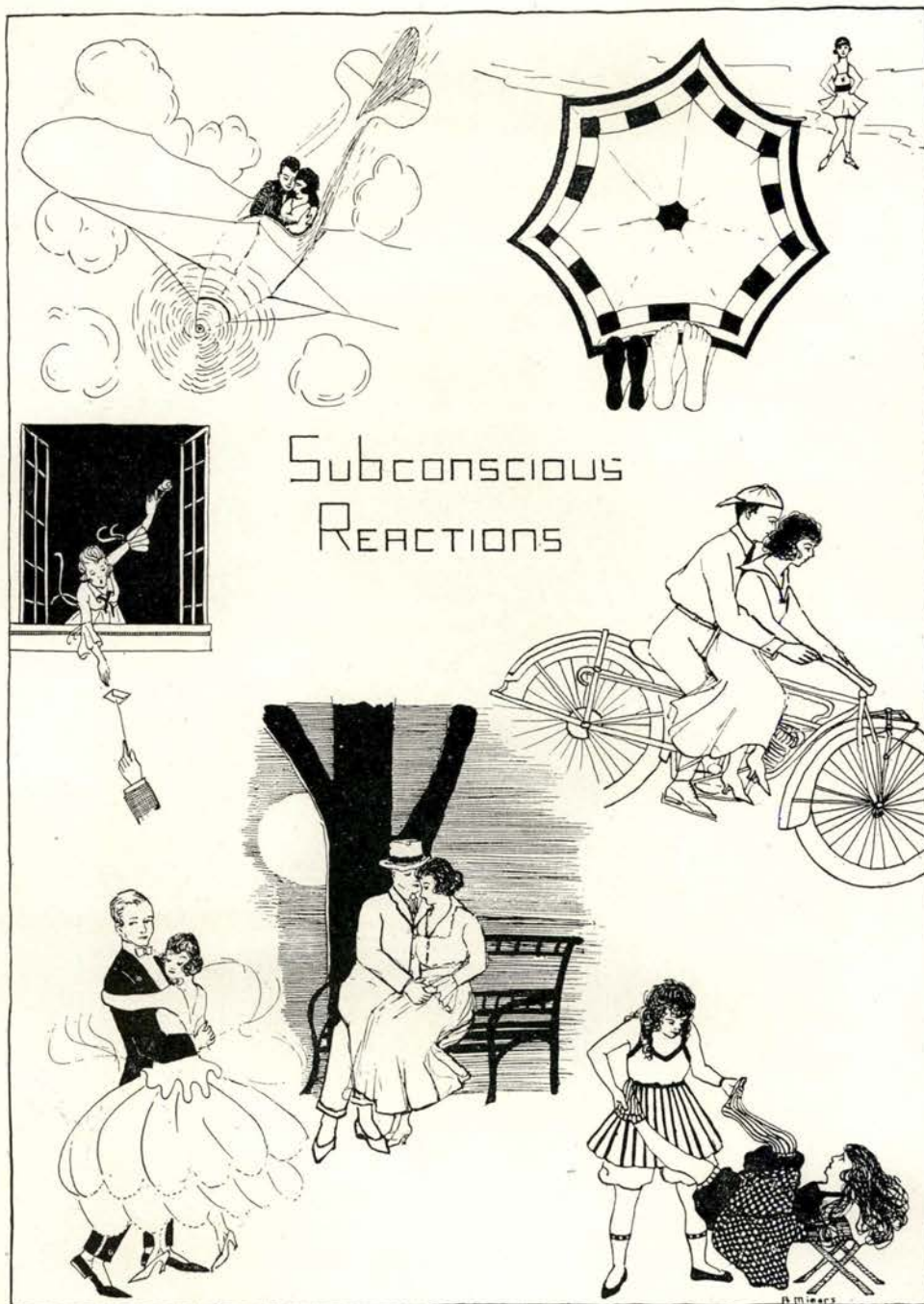

ATHLETICS



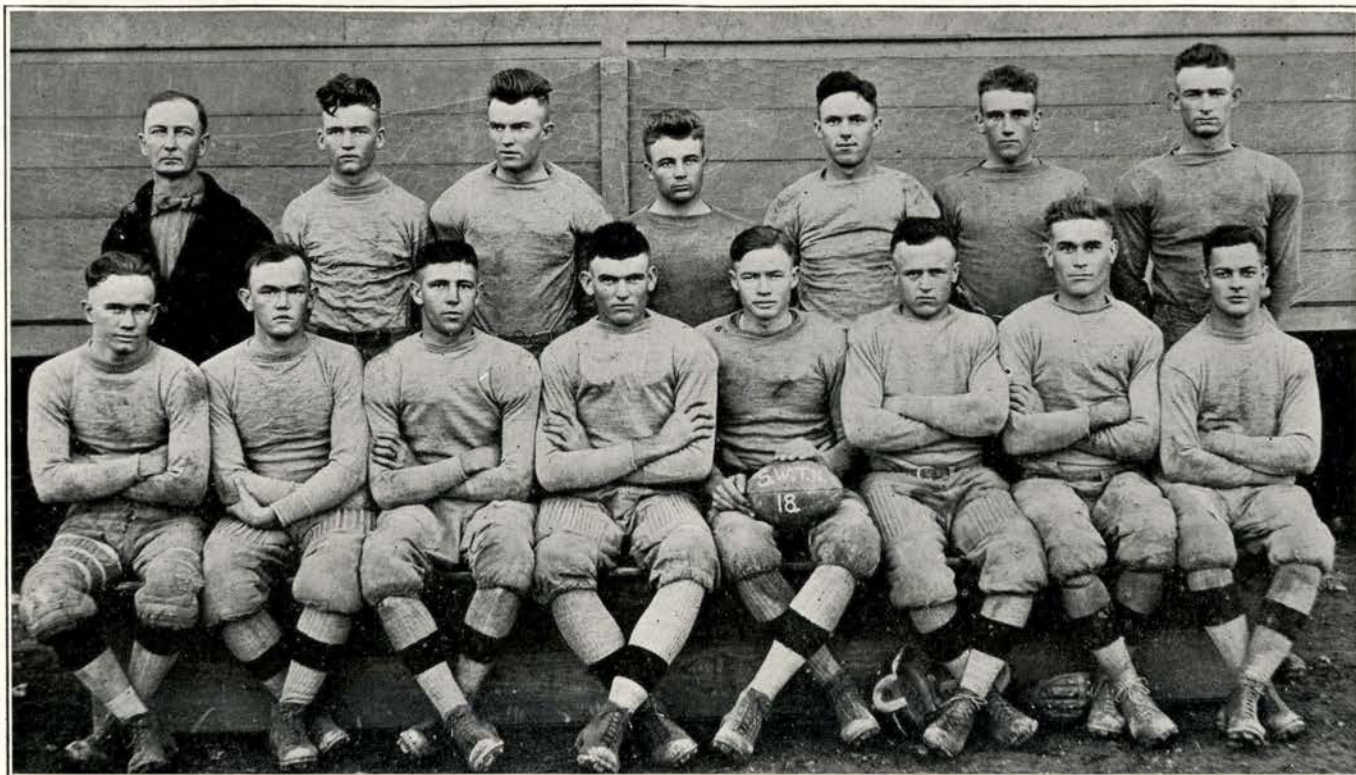

FOOT BALL TEAM

FOOT BALL

The 1918 season of football was a success. Although we lost a few games the number we won more than made up for it. All players displayed great skill in foot ball tactics during the year but a few of these were unusual players and must be given credit for the excellent playing that they did. Captain Williams, better known by the name of Squatty, kept up the team by his dashing runs with the ball, which frequently resulted in a touch-down. C. L. Wren of Texas City must be classed as an exceptional star; when once loose, with the ball there was no possibility of the opposing team preventing his crossing the goal. Quarterback Pete Shands must be given credit for his good head work in that position. Nothing need be said of Hop's and Soyor's extraordinary playing, for all students remember the many rals they received from the grand stand. In all we are well satisfied, our total scoring being 94 to our opponents' 46.

The first game of the season was with Southwestern University. Normal made a plucky fight but was outclassed with weight and seasoned players. The end runs of the University ran up a score of 33, while the Normal was unable to cross the goal line.

Next West Texas came here for a game. The teams were almost equally matched. However the goal line was crossed only once by the Normal, while West Texas crossed it twice.

Peacock Military College came next for a game. Peacock never got past our forty yard line, while most of the time we were in their territory, which finally resulted in our pushing them back being our goal line for a touch-back.

S. M. B. A., our old rival, was our next opponent, S. M. B. A. was helpless before our end runs, interferences and line attacks. Three touchdowns were made, making Normal win by a score of 20 to 0.

Next came the dummies. A touchdown was made in the first five minutes of the game. After this it was not a question of who could win but how many scores the Normal could pile up. Score: 47 to 0.

The best game of the season was the Academy game on the Academy field. The first half was scoreless, but in the third quarter Academy crossed the line. It seemed as if Normal would go down in defeat but in the last five minutes C. L. Wren went in and turned the tide. In the last three minutes we crossed the goal line making the score 6 to 6.

Our last game was with the Fourteenth Cavalry. We won by a score of 13 to 0.

BASEBALL

INDIVIDUAL AVERAGE

	AB	R	H	Bat Av.	SB
Cavness, 1b	54	8	18	.333	13
Jennings, p	17	5	5	.294	0
Wren, c	51	17	14	.274	10
Perkins, 3b	52	11	14	.269	11
Shands, lf	36	1	9	.250	4
Soyars, ss	54	16	13	.241	3
Summers, A., 2b	54	8	12	.229	3
DeVinney, p	42	7	8	.190	5
Holland, rf	23	1	4	.147	2
Zimmerman, cf	39	4	4	.103	3
Dobbins, lf	12	4	1	.083	0
Tate, p	18	1	1	.055	0
Gardner, c	1	0	1	1.000	1
Arnold, 2b	3	0	1	.333	0
Phillips, cf	9	2	2	.222	2
Summers, W., rf	9	0	0	.000	0

SCHEDULE TO DATE

	Place	Score
2/24/19 Normal vs. Town	Evans Field—	5- 4
3/3/19 Normal vs. W. T. M. A.	Evans Field—	10- 9
3/6/19 Normal vs. S. M. B. A.	Evans Field—	6- 1
3/12/19 Normal vs. Staples	Evans Field—	11- 1
3/17/19 Normal vs. P. M. C.	San Antonio—	8- 1
3/24/19 Normal vs. S. U.	Georgetown—	2- 8
3/26/19 Normal vs. Baylor U.	Waco—	6- 7
3/27/19 NORMAL VS. BAYLOR U.	WACO—	9- 2
3/28/19 Normal vs. S. U.	Georgetown—	4- 7
4/2/19 Normal vs. Town	Evans Field—	7- 3
4/4/19 Normal vs. S. M. B. A.	Academy Field—	12- 0
4/7/19 Normal vs. W. T. M. A.	San Antonio—	5-12
4/11/19 Normal vs. Town	Evans Field—	14- 2
4/14/19 Normal vs. St. Ed. C.	Evans Field—	2-11
4/16/19 Normal vs. W. T. M. A.	Evans Field—	4- 1
4/26/19 Normal vs. St. Ed. C.	Austin—	0-10
5/5/19 Normal vs. P. M. C.	San Antonio—	

TOTALS OF AVERAGE

Games Played	Games Won	Games Lost	Percentage
16	10	6	.625
Runs scored by Normal 101			
Runs scored by opponents 79			

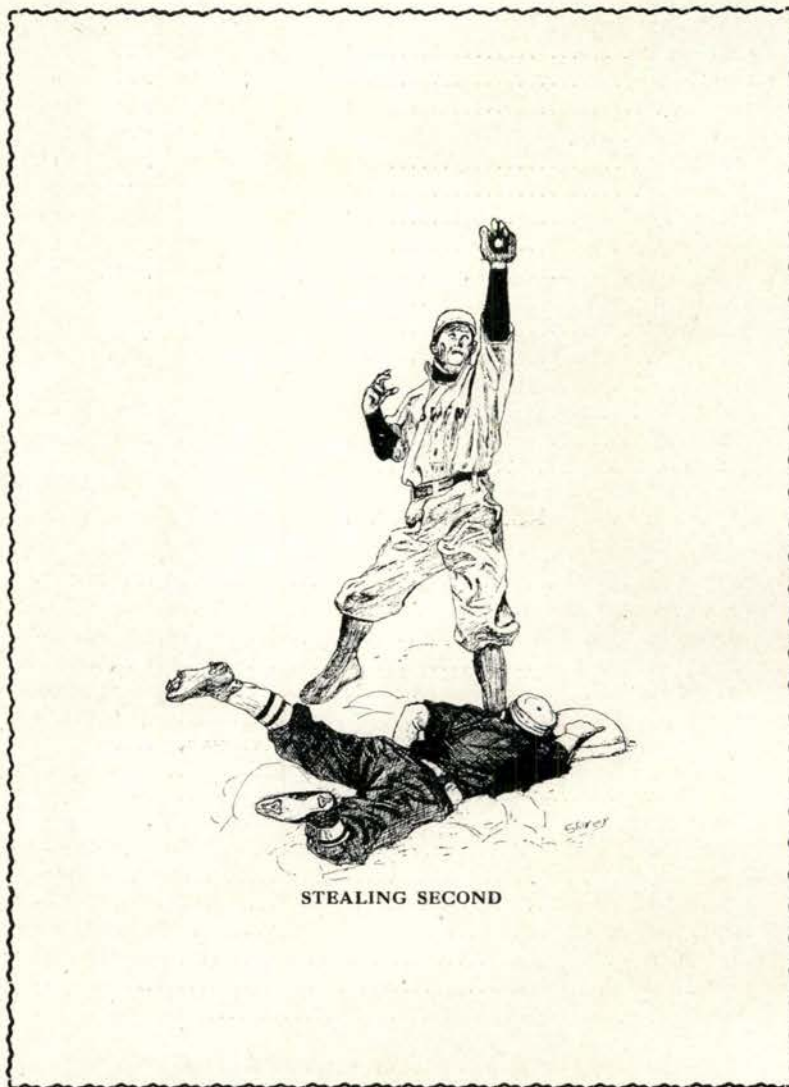

STEALING SECOND



Mer Perkins—3rd Base

CAVNESS—was an extraordinary first baseman. He was a consistent player that possessed all the qualities of a good leader for his men, and we hope to see him back with us next year.



Capt. Carvess—1st Base



Marsh (Coach)

COACH—For the team's many victories we have to thank Coach Marsh, who has worked hard and patiently with the team that he might put out a winner.



Hopson—Mascot



Wren - Catcher

WREN—was a good man behind the bat, but not with the bat—but you can't tell the fans that.

JENNINGS—Morris, has the dope on 'em all; the smoke that he uses makes the batter cry, "How can you hit 'em when you can't see 'em?"

SUMMERS—was a genuine baseball player, holding second with such ease that no one dared rival him for that place.

ZIMMERMAN—Hiney, a good man at most any position on the field. He is in the game with the pep at all times, and meets the pill with a rap when at bat.

SOYARS—holds the position as lead off man in the batting order, and what it takes to run those bases "He's Got It."

HOLLAND—was little, but was always on the spot to make the ball find its final resting place, when the opposing team had hit for a two or three bagger.



Jennings - Pitcher



Summers - 2nd Base



Zimmerman - Short Stop



Soyars - C. Field



Holland - R. Field



Deviney-Pitcher.



Shands-Catcher



Tate-Pitcher

DeVINNEY—was a good man in the box. And does any one know whether he ever made an error in that right field?

PHILLIPS—Jerry was there as long as he is long when it came to pitching ball.

SHANDS—a man of all position, he is our second to none in left field.

GARDNER, S. W.—An excellent man to stand behind the bat.

"SIGH" TATE— was one of Normals best pitcher. He certainly demonstrated his ability to pitch the ball on the trip north, when he beat Baylor by a score of 9 to 2.

Taking Perkins' playing as a whole he, must be classed as an exceptional star. If not married before next year, he will be back with us.



Phillips-L Field



Gardner-Catcher



A Noted star

THE PEDAGOG 1919



SAN MARCOS, TEXAS



BOYS' BASKET BALL



DEVINNEY, ARMSTRONG, SUMMERS, SCHULTZE
HASTINGS, McDONALD, PHILLIPS, BALLOU, BARTON



GIRLS' BASKET BALL



VOLLEY BALL





TENNIS SNAPS



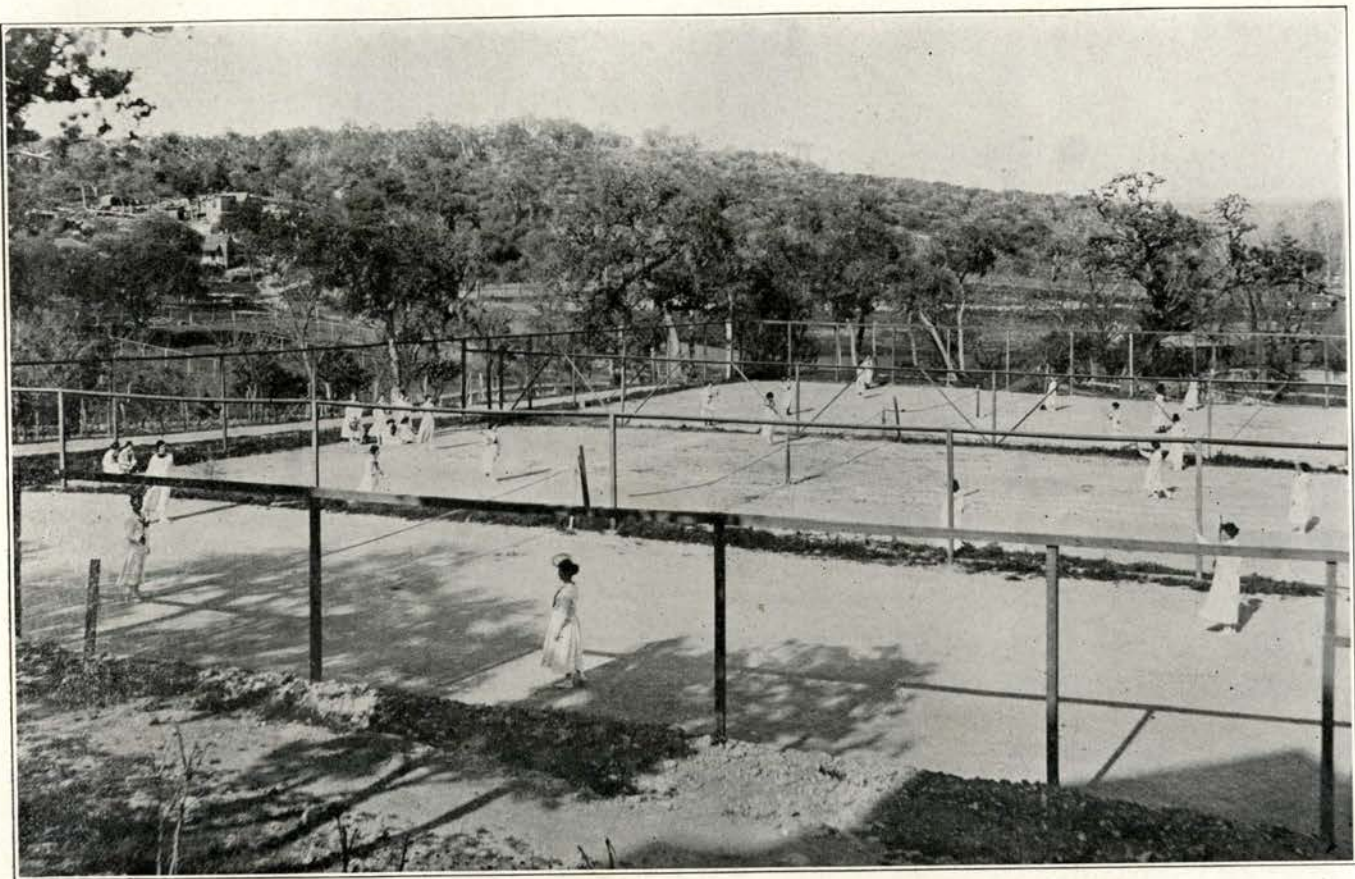

TENNIS COURTS

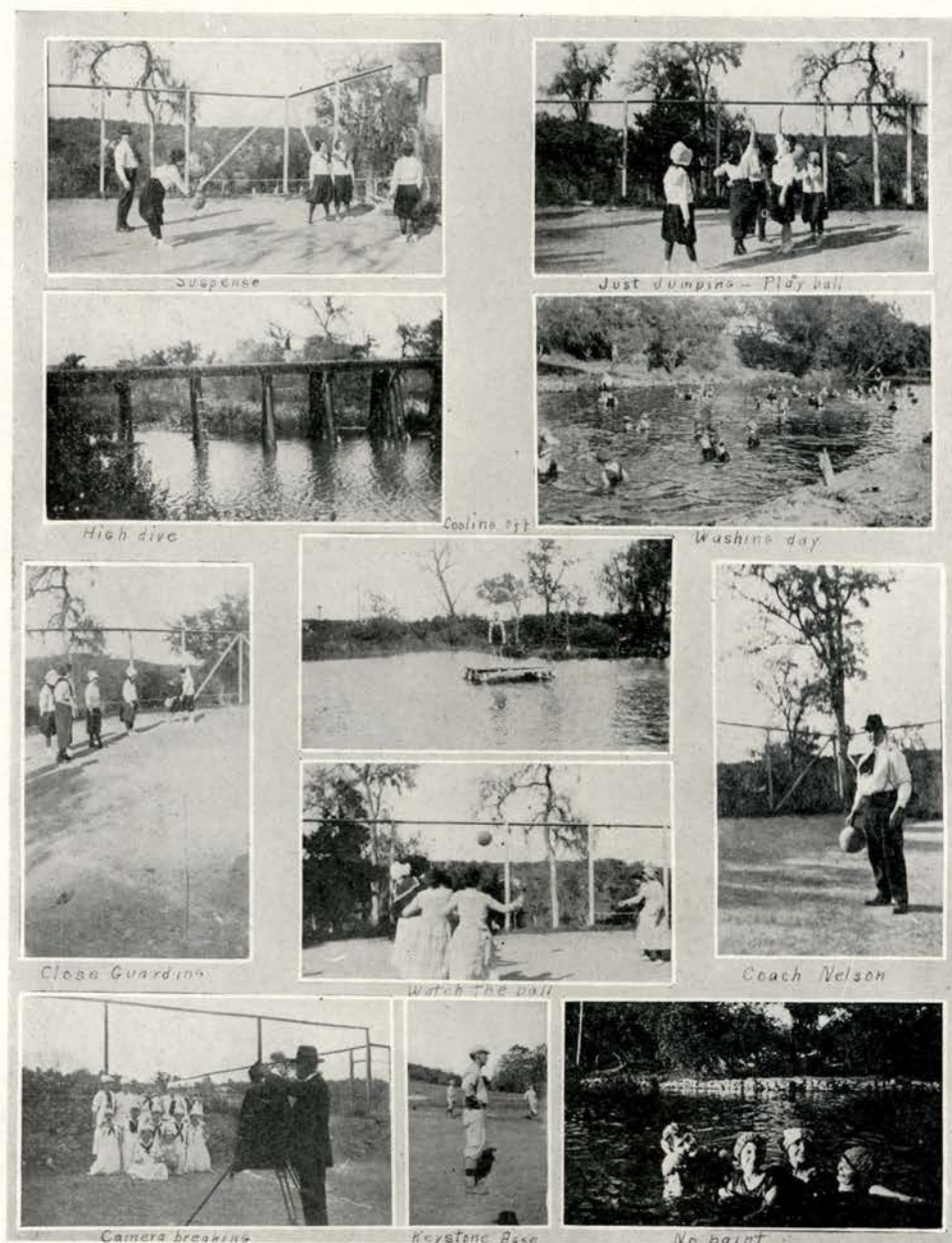

SNAPS OF GIRLS ATHLETICS

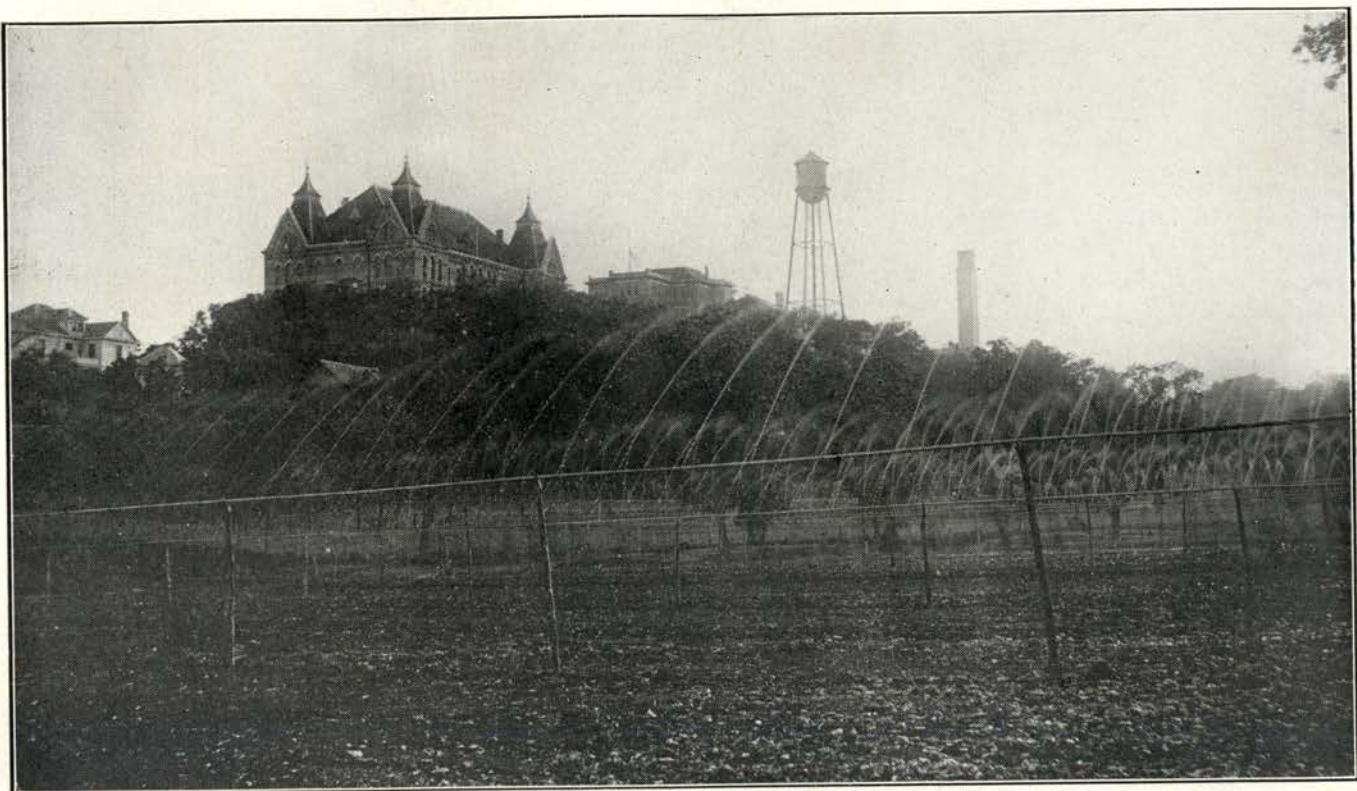

HOME OF AGRICULTURE

ACTIVITIES





"CY" TATE—OUR BIGGEST BONEHEAD



JANIE HOPSON—OUR SCHOOL BEAUTY



OPAL GARDNER—OUR MOST POPULAR GIRL



EVA SCRATCHLEY—OUR BIGGEST FLIRT



STUDENT WELFARE COMMITTEE

|| THE PEDAGOG 1919 ||



RICHARD HAYS
Business Manager
Winter Term

T. L. BARNHOUSE
Editor
Winter and Spring Terms

J. C. KELLAM
Business Manager
Spring Term

CLARA WILLET
Associate Editor
Winter Term

WYLIE SUMMERS
Associate Editor
Spring Term

JANIE HOPSON
Associate Editor
Spring Term

|| SAN MARCOS, TEXAS ||

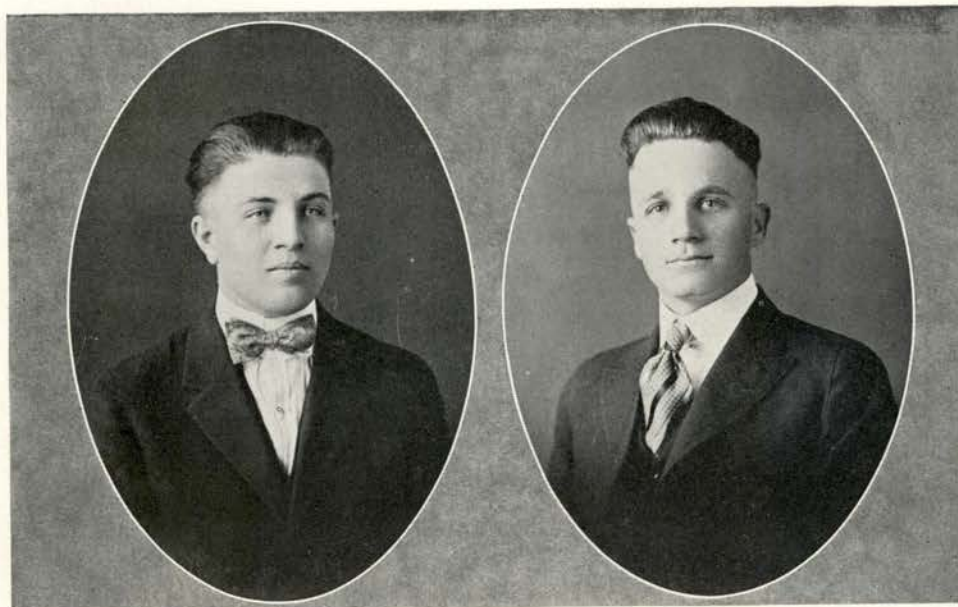

H. C. SIMON, Converse, Texas

O. C. STROMAN, San Marcos~ Texas

SAN MARCOS-HUNTSVILLE DEBATE

AT SAN MARCOS

MAY 5, 1919.

Question: Resolved, that the Federal Government should own and operate the railroads.

AFFIRMATIVE:

O. C. STROMAN

H. C. SIMON

NEGATIVE:

N. G. FERRELL

A. B. COLEMAN

DECISION: Affirmative, Two; Negative, One.

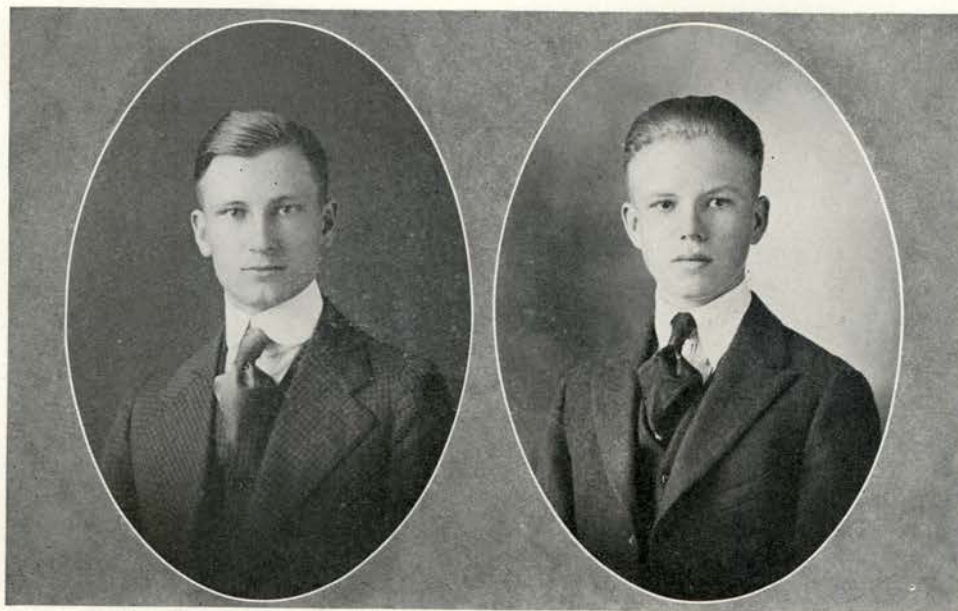

BEN BAINES, San Marcos, Texas

RICHARD HAYES, San Marcos, Texas

CANYON-SAN MARCOS DEBATE

AT CANYON CITY

MAY 3, 1919

Question: Resolved, that the Federal Government should own and operate the railroads.

AFFIRMATIVE:

CHAS. KEFFER

FRANK DAY

NEGATIVE:

R. S. HAYES, JR.

BEN BAINES

DECISION: Affirmative, One; Negative, Two.



AMY MIEARS
Art Editor

EXECUTIVE STAFF



THOMAS B. BARNETTE
Business Manager

19



L. C. McDONALD
Editor

19



SADIE HATFIELD
Associate Editor

PEDAGOG



LEONARD HOPSON
Assistant Business Manager



MARY BROWN
Senior Editor

EDITORIAL STAFF



OPAL GARDNER
College Editor

19



WILLIAM BAYS ATKINS
Sophomore Editor

19



HAZEL DODD
Freshman Editor

PEDAGOG



HESTER RUTH FERGUSON
Junior Editor

THE PEDAGOG 1919



EDUCATION BUILDING



MANUAL ARTS BUILDING



LIBRARY BUILDING



POWER PLANT



MAIN BUILDING



SCIENCE BUILDING



SCIENCE BUILDING



FROM THE WATER-TANK



FROM THE FISH-HATCHERIES



FROM THE WATER-TANK

NORMAL SNAPS

SAN MARCOS, TEXAS

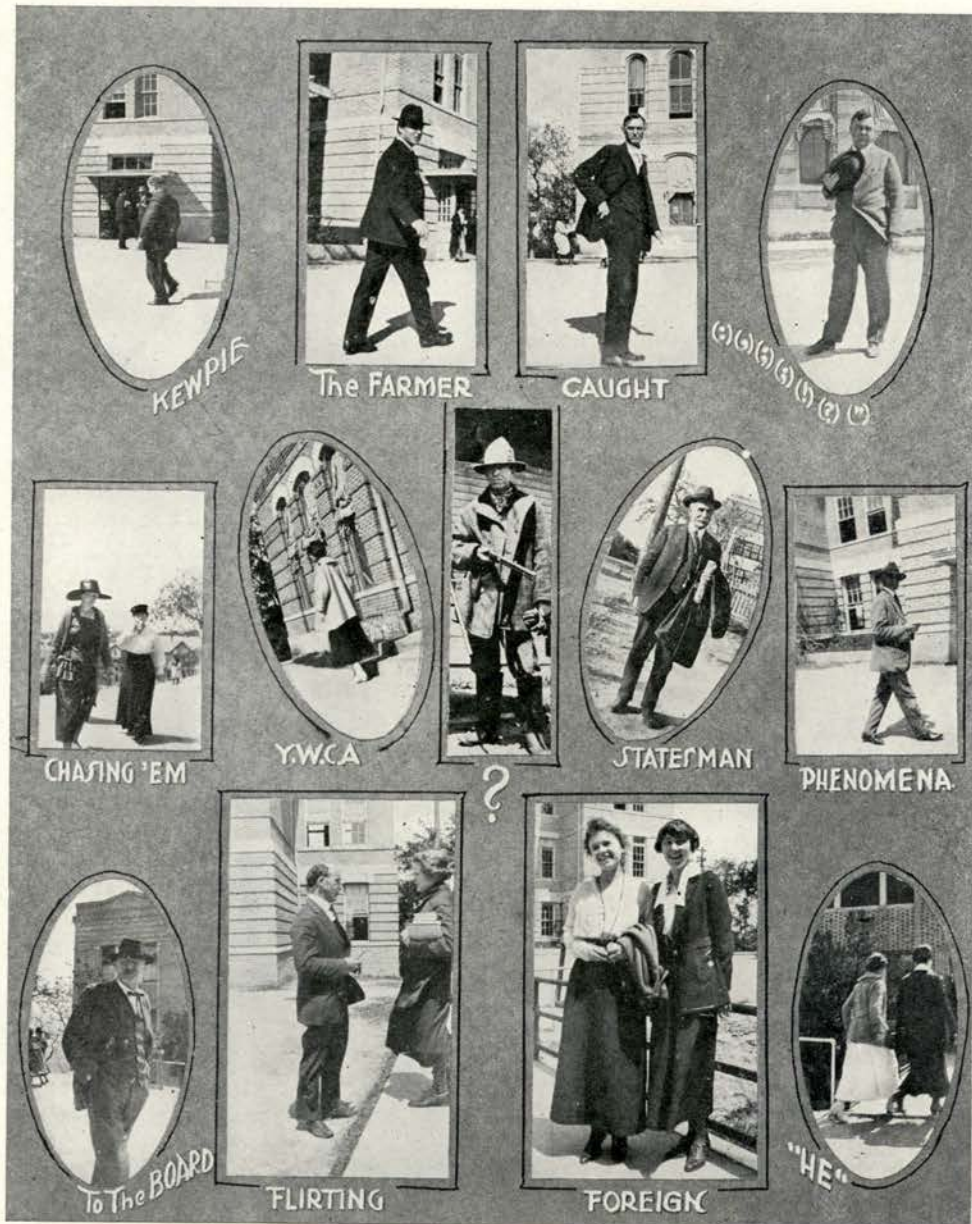





Where's Mrs. Shaver?



Surveing whom?



Where do we go from here



Modesty



Louis XIV



Buzzy



Be careful girls



"Sister" M^s Donald



Smiles



Am Klux Klan



Lost



Waiting



Come on over



Old hen

SENIOR SNAPS



Cute



Beauts



Caution!



Indians—Civilized



Dream girls



Surveing

JUNIOR SNAPS

THE PEDAGOG 1919



Pic foot



Lunch club

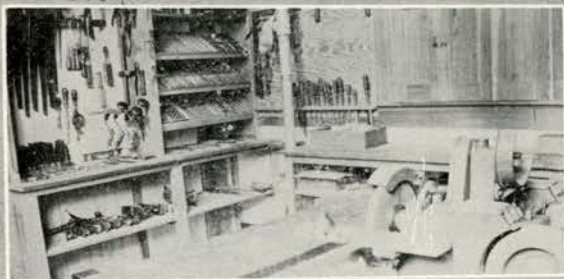

More tools



Posing



Simple and Simon



Sunny day



Pile on



Janitors

SAN MARCOS, TEXAS

|| THE PEDAGOG 1919 ||



|| SAN MARCOS, TEXAS ||



Chemistry



Normal Hill



Brother & Sister



Sister



Meyer's home



In the corner



Lt.



Looking North



They're here



She isn't here

CHEMISTRY PRODUCTIONS



HUMOR



English 102 Student: Can you tell me who Bill Haywood is?

Anna Woodson: Who? No, I don't believe I can. Are you sure he goes to the Normal?

Mrs. Shaver: Miss Jones, you are looking very pale and thin. Don't you get enough sleep?

Miss Jones: I am taking Ed 212 this term.

Mr. Walker: Have any of you had experience with graphs?

Leonard Hopson: I have a phonograph.

Mr. Burke: Cheer up, boys, it might have been worse.

Hastings: What was the score?

McDonald: 88 to 6.

Mr. Pritchett: Can you decline "to eat"?

Armstrong: Yes, but I don't like to.

Mr. Walker (in chemistry): If an electron should hit me on the side of the head, likely as not it would go clear through without hitting a thing.

Literary Contributor: Drop this in the Star box, please.

A Friend: Drop it in yourself, you wrote it.

Literary Contributor: Well, no one will see you.

Mr. Harry: Don't you try to be very good just before Christmas?

Miss Mebane: I used to.

Mr. Harry: Well, Miss Mebane, I didn't know you were that old

Minister: Young man, do you ever attend a place of worship?

Plecky: I am on my way to her house now.

THE PEDAGOG 1919

TO THE FACULTY OF THE SOUTH WEST TEXAS NORMAL:

South West Texas Normal,
April 12, 1919

We, the undersigned, do hereby respectfully submit the following petition:

That in view of the fact that the student body has been unusually conscientious in the performance of its duties and obligations and that the school spirit heretofore displayed has been a great credit to the institution, and since the students have been very punctilious in the performance of their duties to the great assistance and the relief of the faculty.

But it hereby respectfully petitioned that if

OFF NIGHTS

be considered for the CHATUAQUA for the week beginning April 27 and ending May 3, the faculty grant the same as an unworthy reward for the above mentioned excellencies and virtues.

As a more fitting recognition of our achievements, we beg that something be granted which will not soon be forgotten. On the dates aforementioned, we request that we, the undersigned, be conducted to the edge of the campus and be there noisily decapitated.

The formality of notifying our parents can be done away with, as it will not be worth while. All our belongings, such as text-books, old shoes, jerseys, kite strings, photographs, marbles, pennants, paper airplanes, and chewing-gum we dedicate to the school, hoping thereby to preserve the memory of otherwise useless lives.

ALL OF WHICH WE HUMBLY PETITION.

SIGNED

Amy Mears
A. C. Hastings
Afton Smith
Sadie Hatfield
Mary D. Brown
Hester Ruth Ferguson
Mary Addison
Charles Homola
Edith Avera
Helen Rummel
Clemmie Durham
Bays Atkins
James Martin
Thomas B. Barnett
Dewey Lawley
Irene Brunson
Minnie Ferguson
Rex Wier
Martha Barth
Hubert Cavness
Fred Hartkoff
Ellen Hill
Haskell Young
W. C. Corbett
Dan Danforth
J. C. Terrell
Laura Kone
Delma Wilson
Johnie Tisdale
Jessie Tisdale

David McCoy
Mary Lackey
Lucile Williams
Willie Eargle
V. E. Compton
Jerry Phillips
Howard Faulk
S. A. Koonce
R. Cavness
Atwell Summers
Homer Henderson
Fred Lancaster
C. Crutchfield
J. C. Armstrong
J. B. McBryde
Jack Story
William Holland
O. A. Zimmerman
Robert Perry
G. E. Green
V. Perkins
C. L. Wren
Jessie C. Kellam
Elbert W. Summers
Tom Newton
Henry Pochman
Franklin Herndon
Maurice Jennings
Alice Cliett
Plum Tuttle
Otto Schulze

G. E. Stevens
T. F. Hoffman
E. L. Soyars
H. G. Shands
Cy Tate
W. T. Harwell
W. V. Bohuslav
Daniel Smith
rlecky Saunders
O. C. Stroman
Rufus A Smith
R. A. Barton
John H. Dobbins
Charles E. DeViney
Janie Hopson
Anna Woodson
Lucy Barden
Virginia Creighton
Almanor Chapmen
Evelyn Edwards
Erma M. Faulk
Gertrude Rheiner
Ida Mae Shuler
Mary Beth Hilbern
Ben Schwarz
Opal Moon
Jeannette Collins
Eliza Green
Helen South
Clara Ramcar

SAN MARCOS, TEXAS

KASCH COTTON

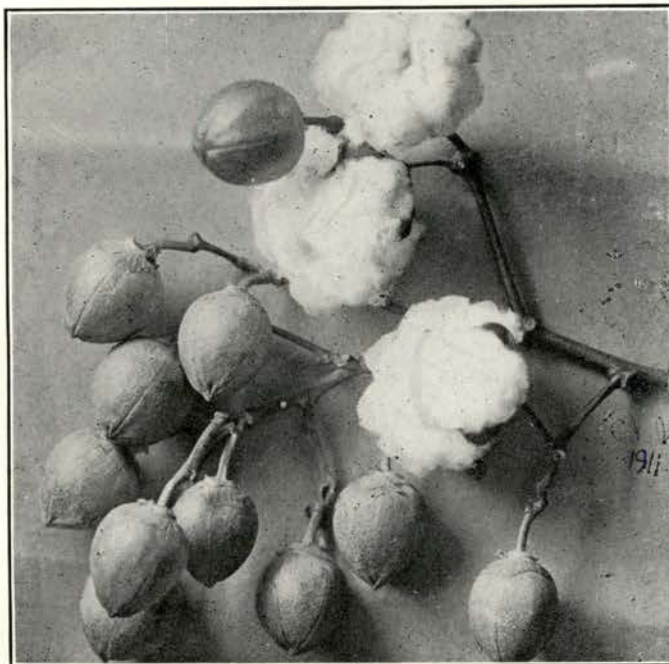

Bred and Grown on the World's Largest
Cotton Breeding Farm by

ED. KASCH
COTTON BREEDER
SAN MARCOS, TEXAS

A Cordial Invitation Extended to Visitors

If It's from Kasch, It's Planting Seed

*Quick
Service*

**BOND'S
RESTAURANT**

*Standard
Prices*

*Every Department of Our Store
awaits your arrival—
for the fall term*

BREWARD'S

DEPARTMENT
STORE

*Quick
Jitney
Service*

JOE *The Tailor*

*Prompt
Tailor
Work*

:: TOM COLLIER ::

(GROCER)

TOILET AND NAPHTHA SOAP

DOMESTIC
AND IMPORTED MEATS

A FANCY LINE OF
CRACKERS, CAKES, ETC.

I CATER TO NORMAL STUDENTS
WHO DO LIGHT HOUSEKEEPING

TOM COLLIER
GROCER

THE READY-TO-WEAR SHOP OF EXCLUSIVE STYLES

A specialty store
that fulfills every
need for woman's
fashionable attire,
providing shop-
pers at all time
with the season's
newest creations

ARENSTEIN'S

THE ONLY EXCLUSIVE
READY-TO-WEAR
AND MILLINERY
ESTABLISHMENT
IN TOWN - - -

in wearing ap-
parel for any and
every occasion.

We assure you
your patronage is
highly appreciat-
ed, and solicit a
continuance of
same.

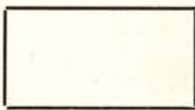

Brack's Studio

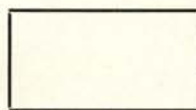

FOR HIGH CLASS
PHOTOS

AT MODERATE
PRICES

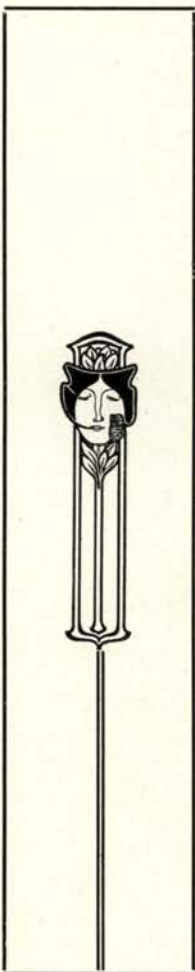

Ninety per cent of the photos in this
annual made by this studio :: :: ::

All negatives are preserved and can fill
duplicate orders from them at any time

We also sell you kodak films, lend you
kodaks and do your finishing :: ::

Mail orders promptly filled.

ALL WORK
GUARANTEED

Don't forget the place.

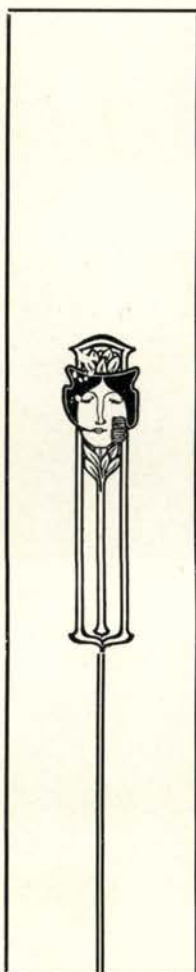

CAPE BUILDING
COM. PHONE 33

BRACK'S
STUDIO

SAN MARCOS, TEX:
P. O. BOX 266

*G*ET IT AT

FUNK'S DRUG STORE



BOTH PHONES 16

*SAN MARCOS,
TEXAS*

State Bank & Trust Co.

SAN MARCOS, TEXAS

GUARANTY FUND BANK

THE PLACE TO DO YOUR BANKING BUSINESS

FAIR TREATMENT OUR MOTTO



OFFICERS:

W. G. Barber, Pres.
J. M. Cape, Vice-Pres.
E. L. Thomas, Vice-Pres.
Chas. Rudorff, Act. Vice-Pres.
C. C. Wade, Cashier.

DIRECTORS:

J. M. Cape
T. C. Johnson
J. J. Waldrip
W. G. Barber
I. W. Wood
J. A. Mott

NORMAL SCHOOL DEPOSITARY

A. B. ROGERS FURNITURE COMPANY

COMPLETE
HOUSE
FURNISHINGS



UNDERTAKERS AND
EMBALMERS

A BUSINESS EDUCATION TOBY'S

BUSINESS COLLEGE

CHARTERED, \$50,000.00 CAPITAL

Waco, Texas



The High Grade School
For High Grade Students
Bookkeeping, Bank-
ing, Shorthand, Type-
writing, Telegraphy,
Penmanship and
Academic Depts.
Posting, Adding Ma-
chines, Calculator,
Mimeograph and all
Modern Office Appli-
ances Taught Prac-
tically.

Catalog Free--Enter Any Time

FOR YOU Open All the Year
WE TEACH BY MAIL

Bookkeeping, Shorthand, Touch Typewrit-
ing, Penmanship, Business Arithmetic,
English and Business Letter Writing.

THE *REXALL* STORE

J. E. WILLIAMS, *Manager*

NORTH SIDE PLAZA

SAN MARCOS, TEXAS

PAUL C. MOORE JEWELRY CO.

*High-grade Jewelry
and Watch Repairing.
The Gift Center*

NEXT DOOR TO POST OFFICE

R. F. AGNEW

FANCY GROCERIES

*We solicit light-house-keepers'
patronage.*

R. F. AGNEW

WEST HOPKINS STREET

Smart

*Attractive
Styles*

Mattie L. Watkins

*“Hats for
Every
Woman”*

GALBREATH'S

214 N. AUSTIN, STREET

MANY STUDENTS BUY OUR:

HOME MADE CANDY

HOME MADE HAMBURGERS

HOME MADE LUNCHES

HOME MADE POTATO CHIPS

HOME MADE ICE CREAM

HOT AND COLDS DRINKS

WE WELCOME YOU

THEATRICAL
ATTRACTIONS

HIGH CLASS
PHOTOPLAYS

NEW THEARTE

ATTRACTION

on Next Page

AT YOUR SERVICE

DRUGS
CIGARS

CENTER OF TRADE
SODA FOUNTAIN

STATIONERY
NEWS STAND

TELL YOU WANTS TO

JENNING'S PHARMACY
SAN MARCOS, TEXAS

N. W. CORNER PLAZA

PHONE 32



LOOK OUT
== FOR ==
THE END



The Mills Engraving Co.

Illustrators & Engravers
Commercial Photographers

117 Soledad St. Phone Crockett 401
San Antonio, Texas

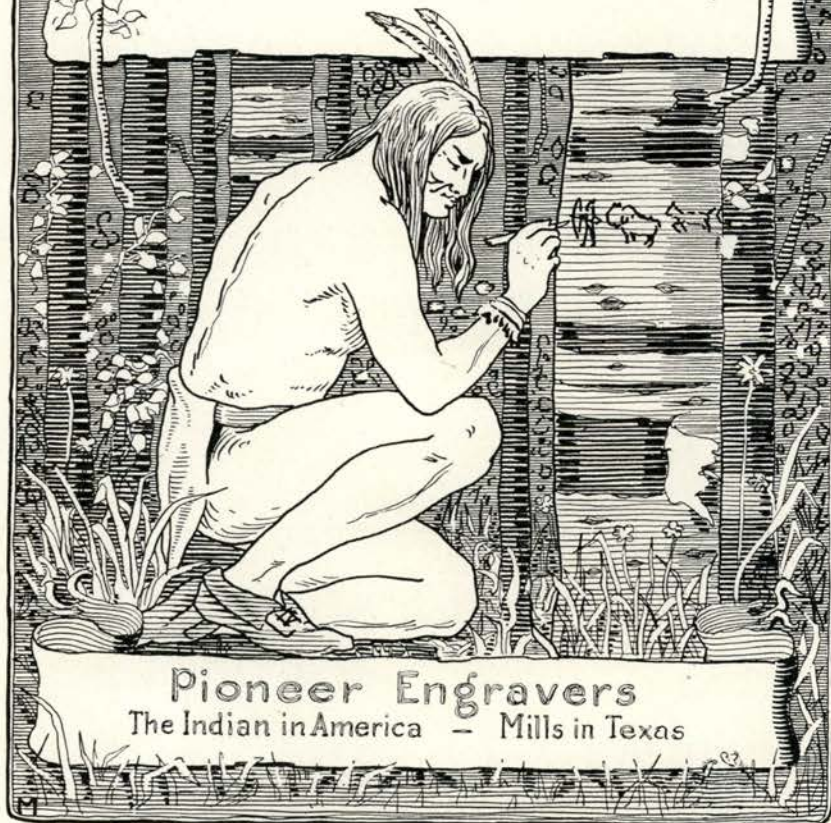

Pioneer Engravers

The Indian in America — Mills in Texas

FROM THE PRESS

of **San Antonio
Printing Co.**

OFFICERS

L. B. CLEGG, Pres. & Treas.

FRANZ GROOS, Vice-Pres.

W. F. SIBERT, Secretary

THE
COLLEGE ANNUAL
HOUSE of TEXAS

Art Booklets—Color Printing

Office Outfitters
SAN ANTONIO, TEXAS



J. B. PAYNE
S.A.P.C.



