

THE PEDAGOGUE

19 17





Dora Koch.

Printed and Bound by  
*R*USSELL & *C*OCKRELL  
The Panhandle Printing Co.  
Amarillo, Texas



Pedagogue... 1917



*The* PEDAGOGUE  
1917

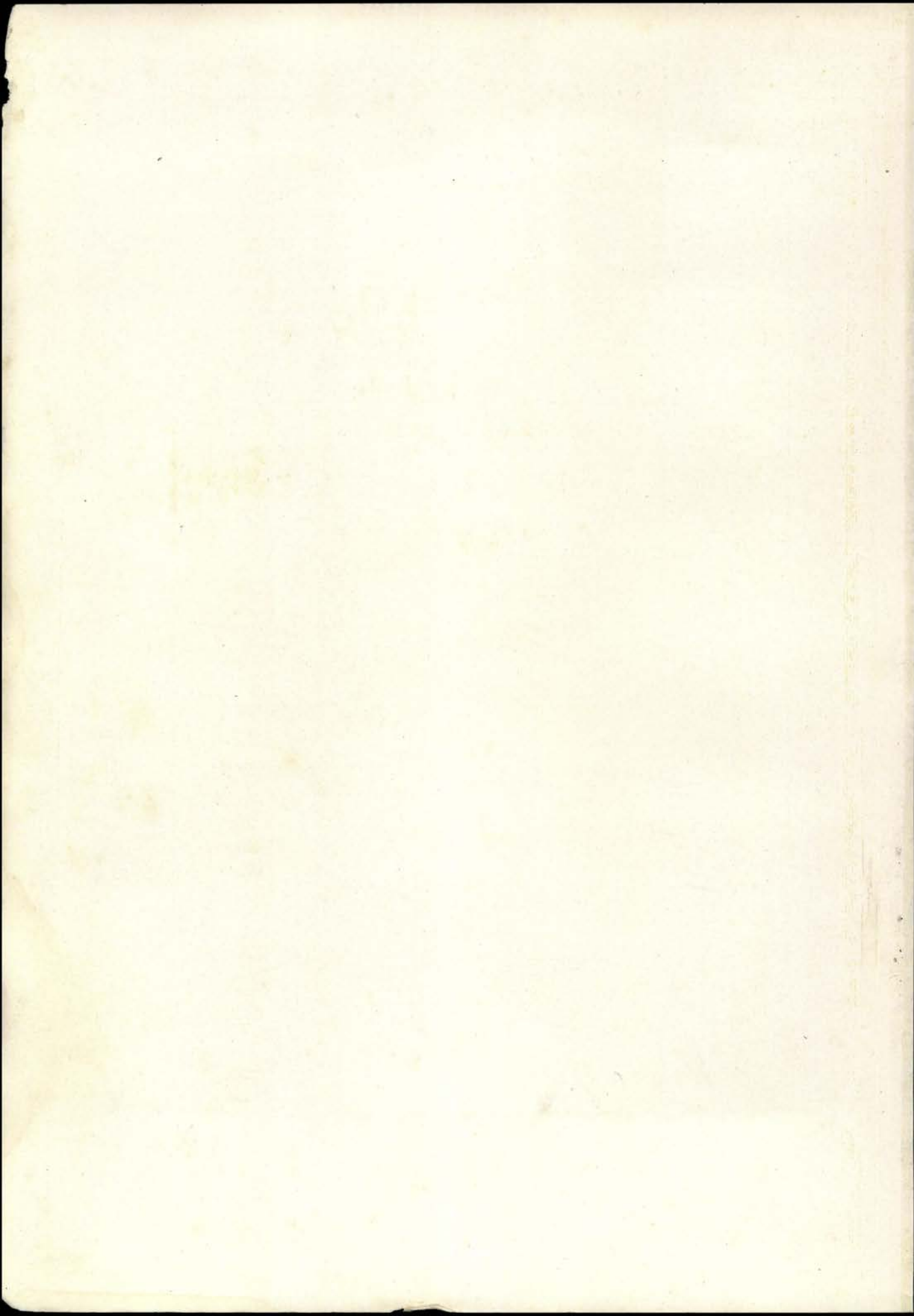

# The Pedagogue

1916-17

VOLUME XIV

Published by the Students of  
THE SOUTHWEST STATE NORMAL SCHOOL  
SAN MARCOS, TEXAS

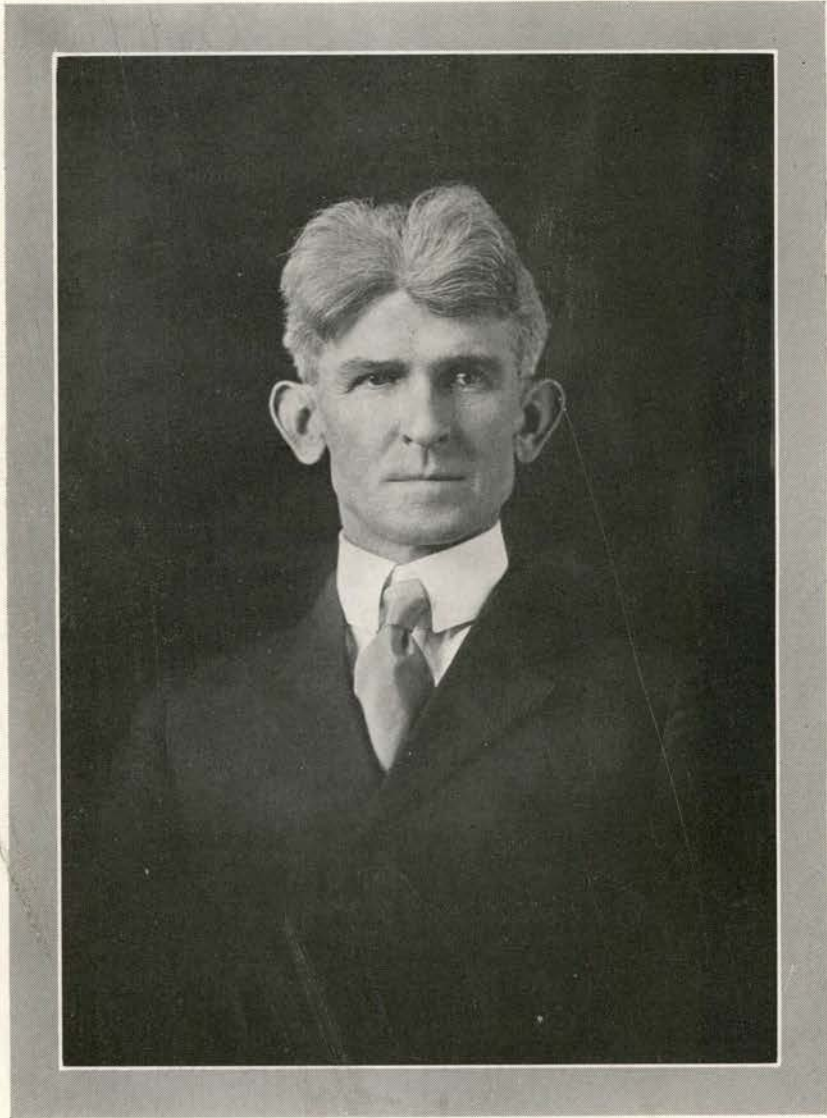

GATES THOMAS.



## Dedication

**T**O GATES THOMAS, who as Head of the Department of English and Chairman of the Faculty Committee on Publications has aided greatly in making this and past issues of The Pedagogue a success, we respectfully dedicate this the Fourteenth Volume of  
The Pedagogue

## ORDER OF BOOKS

|                             |         |
|-----------------------------|---------|
| I. SCENES -----             | 7-14    |
| II. FACULTY -----           | 15-22   |
| III. CLASSES -----          | 23-90   |
| IV. ORGANIZATIONS -----     | 91-150  |
| V. ATHLETICS -----          | 151-166 |
| VI. SCHOOL ACTIVITIES ----- | 167-194 |
| VII. JOKES -----            | 194-200 |





Foreword.

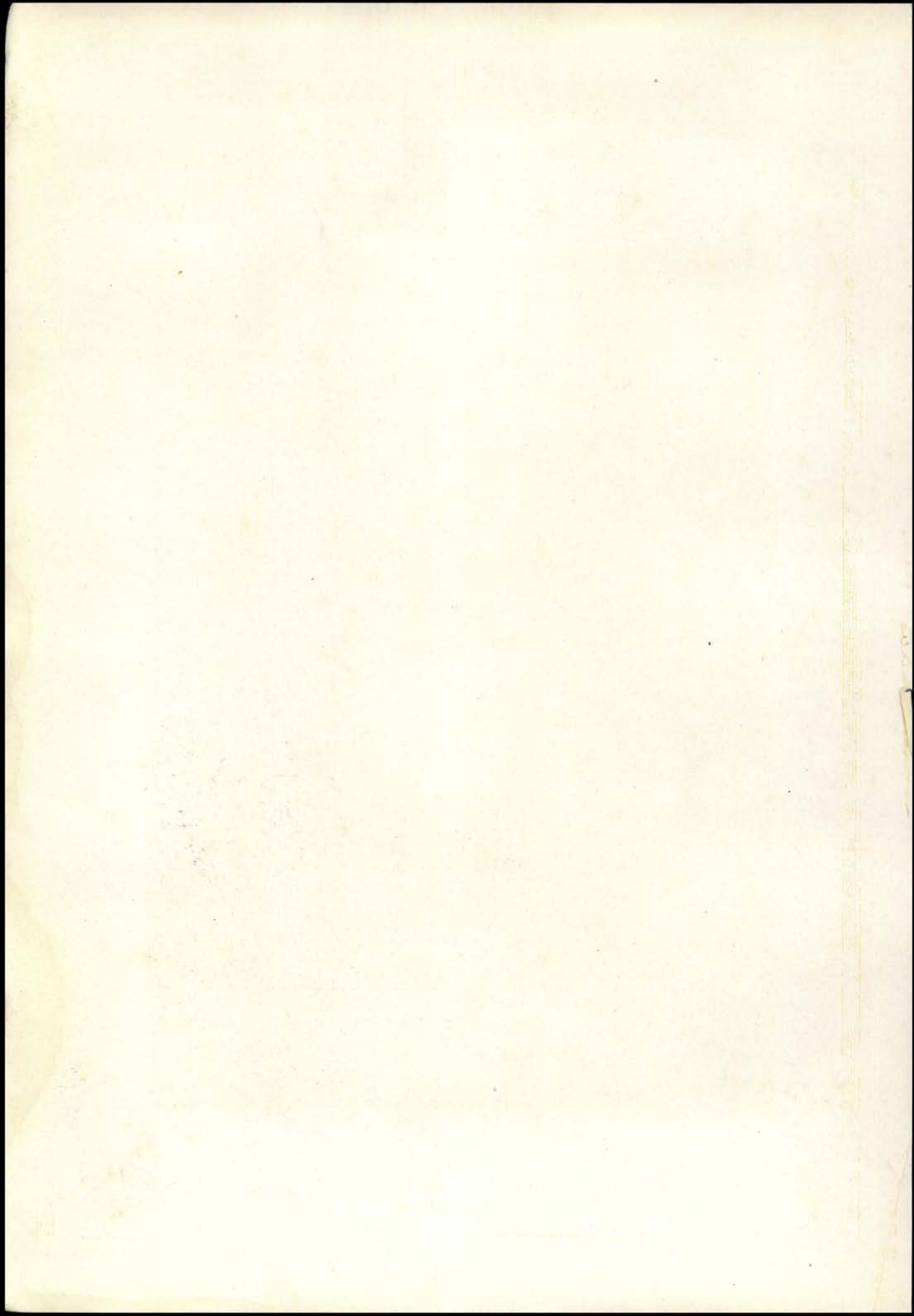



*Pedagogue... 1917*

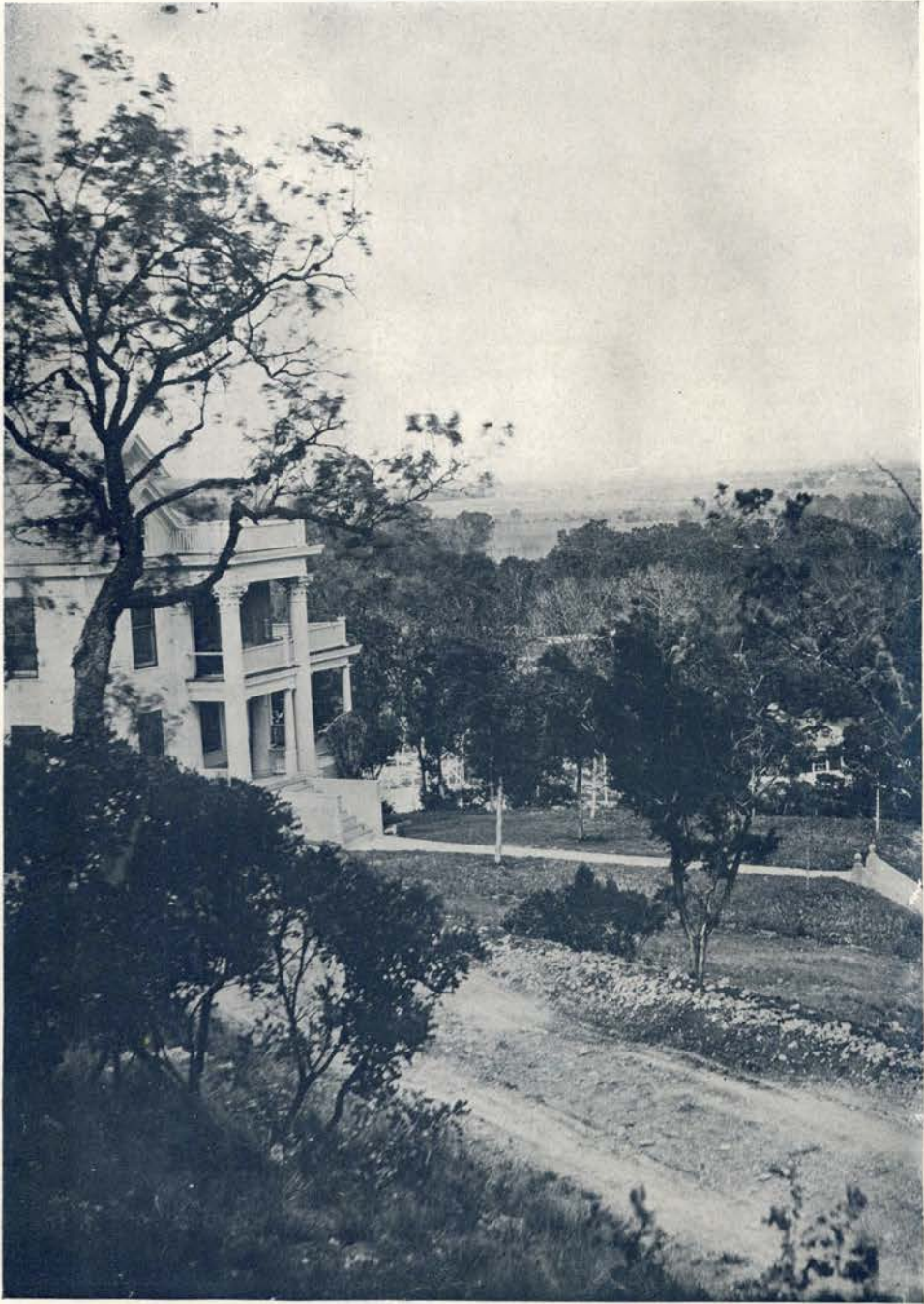









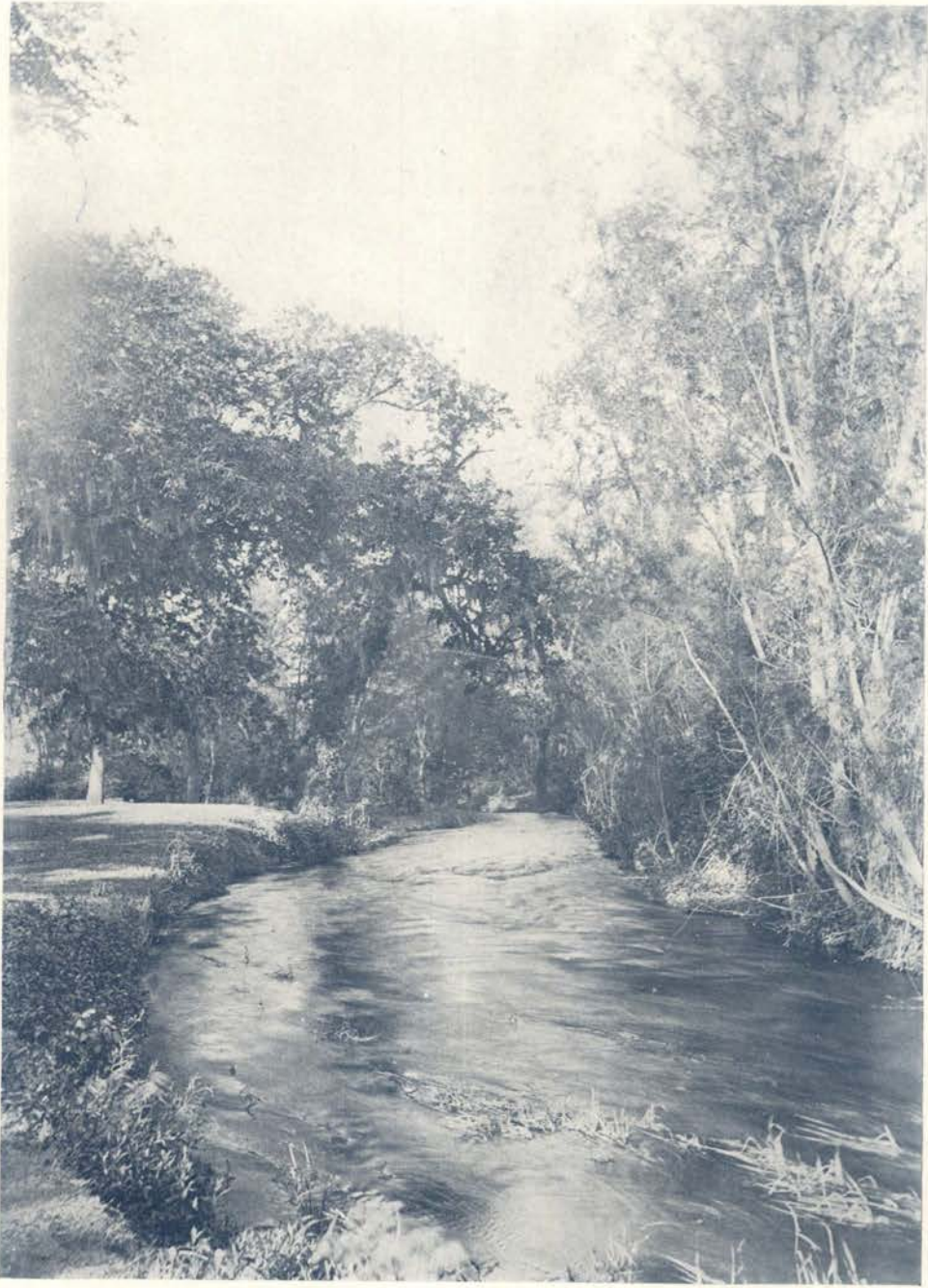

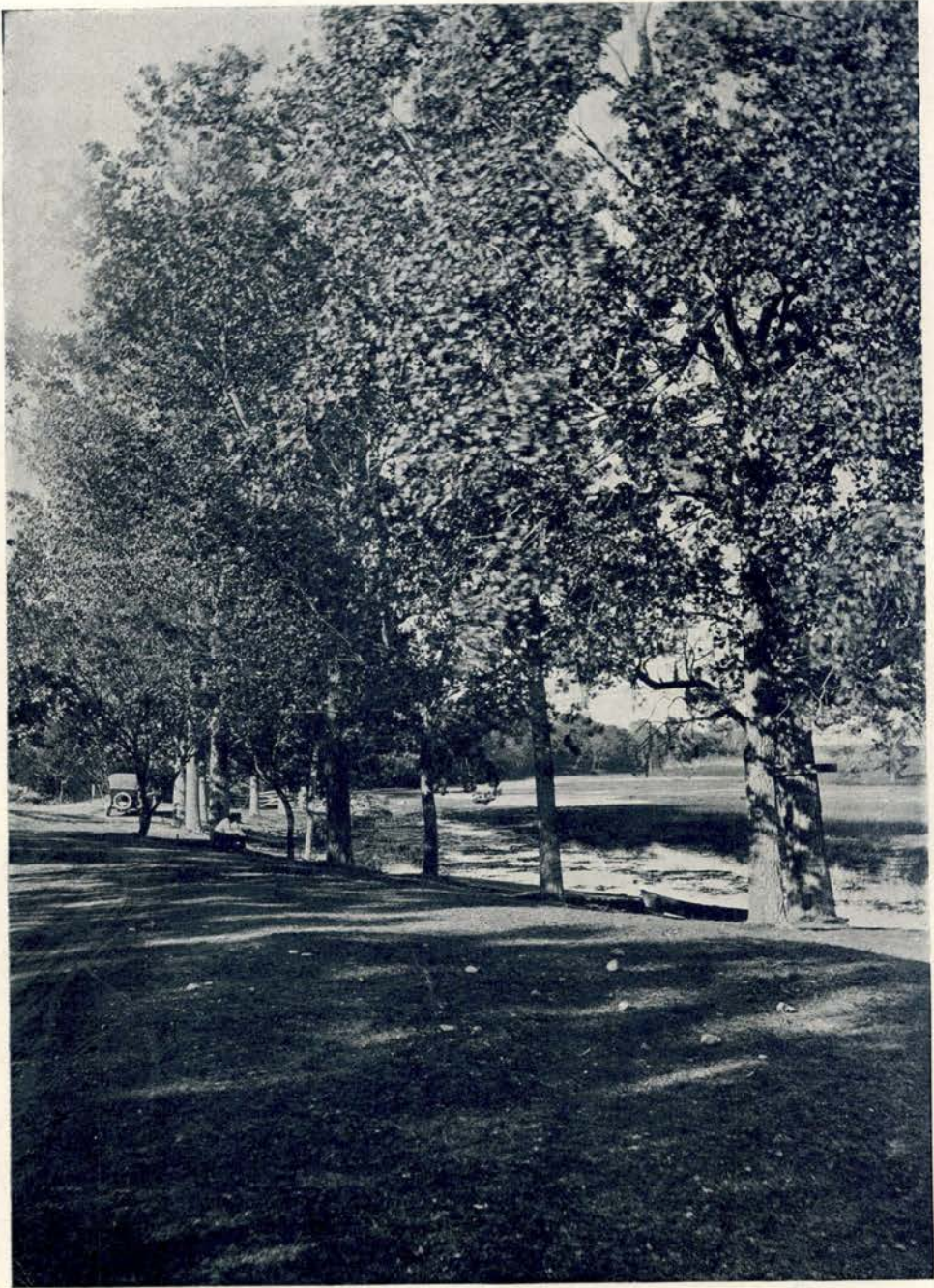

Pedagogue ... 1917



College and Faculty

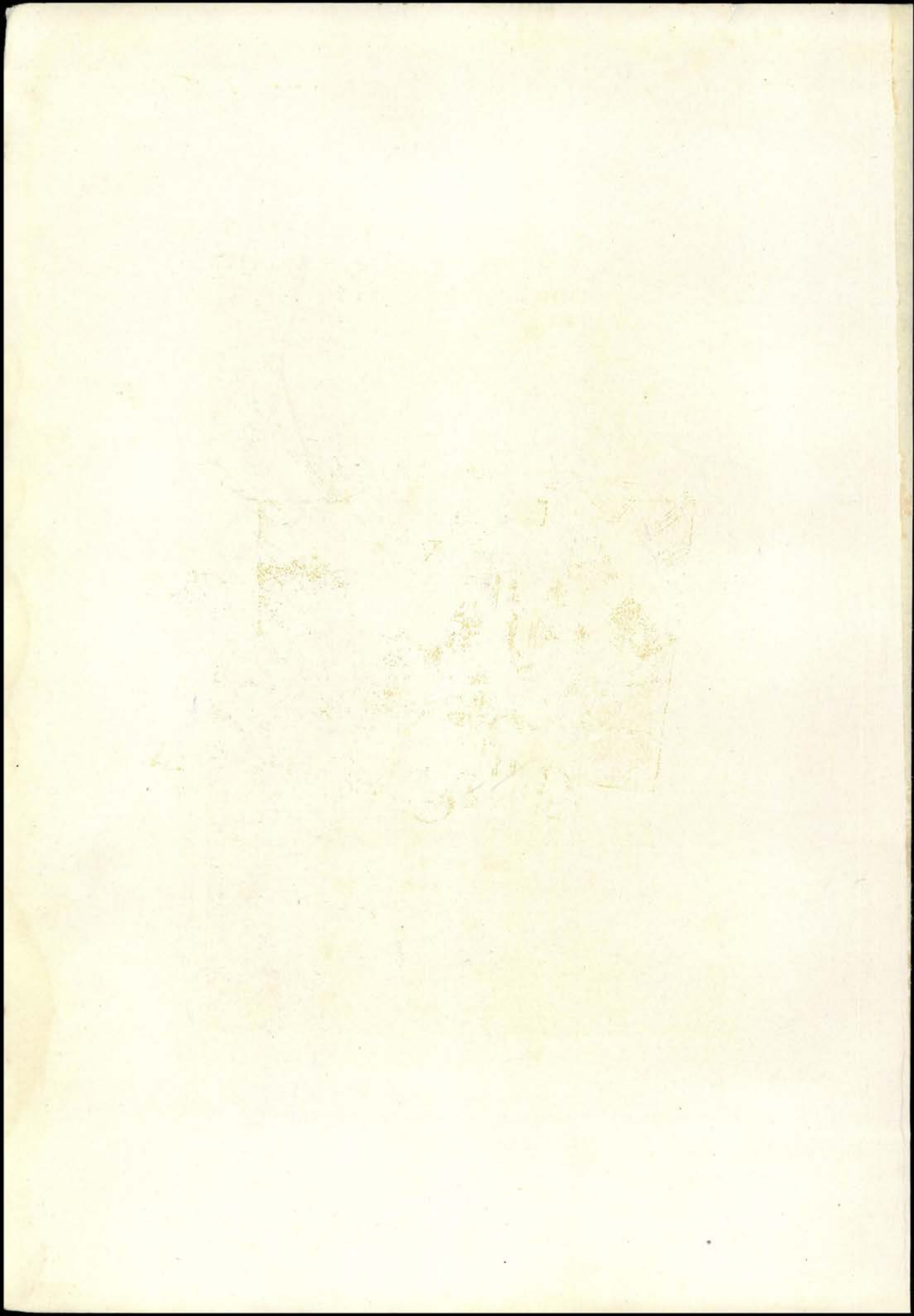



PRESIDENT C. E. EVANS

# Pedagogue... 1917



W. I. WOODSON - - - - - Education  
MISS ELIZABETH FALLS, B. S. - - - - - Education  
MISS KATE PITTS - - - - - Drawing

A. W. BIRDWELL, M. A. - - - - - History  
J. E. PRITCHETT, M. A. - - - - - Latin  
H. A. NELSON - - - - - Agriculture

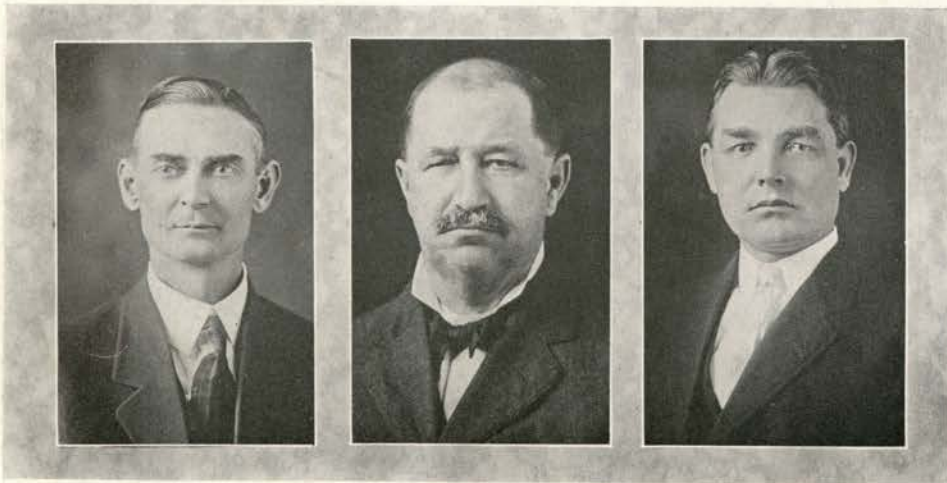

# Pedagogue... 1917



P. T. MILLER - - - - - Science  
GATES THOMAS, B. Lit. - - - - - English  
C. H. WATKINS, B. A. - - - - - English

MISS MARY STUART BUTLER - - - - - Music  
R. C. HARRISON, B. A. - - - - - English  
J. S. BROWN, M. A. - - - - - Mathematics

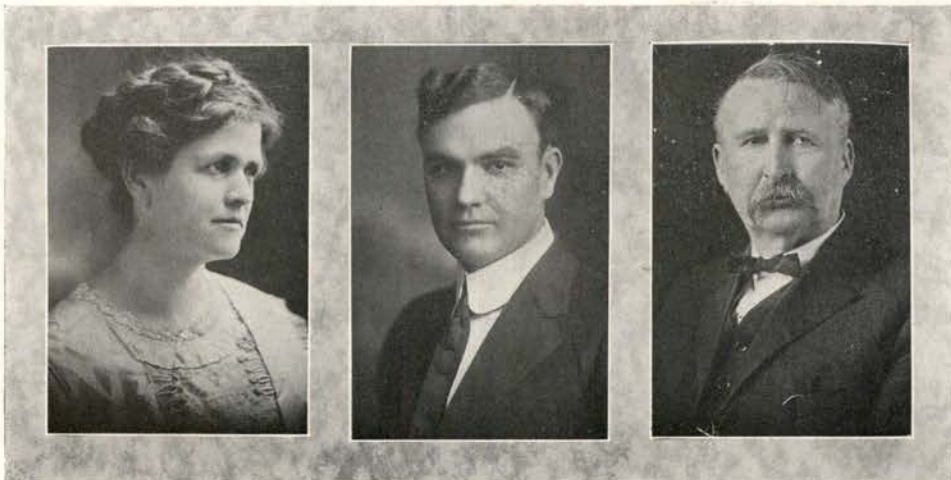

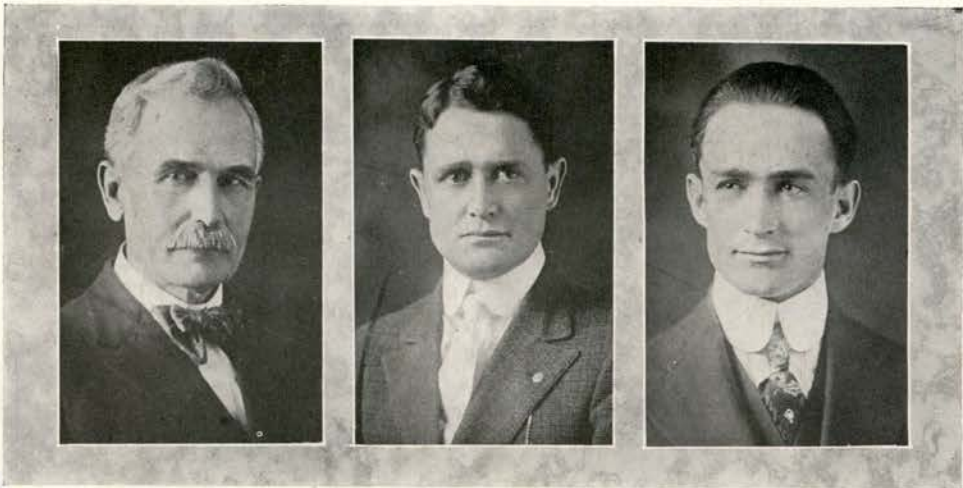

S. W. STANFIELD, B. A. - - - - - *Biology*  
 THOMAS E. FERGUSON, M. A. - - - - - *English*  
 G. B. MARSH, B. A. - - - - - *Spanish*

M. L. ARNOLD, B. A. - - - - - *History*  
 S. M. SEWELL, M. A., M. S. - - - - - *Mathematics*  
 RALPH T. BRUCE - - - - - *Secretary*

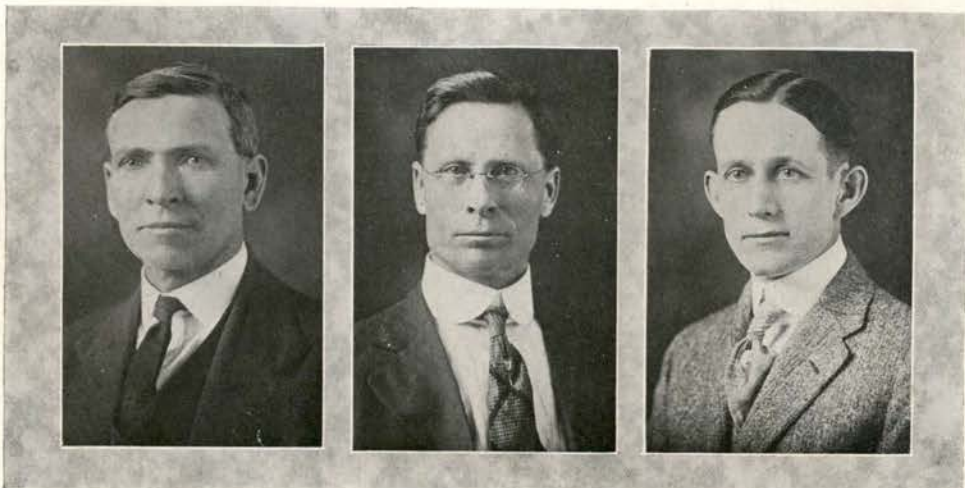

# Pedagogue... 1917

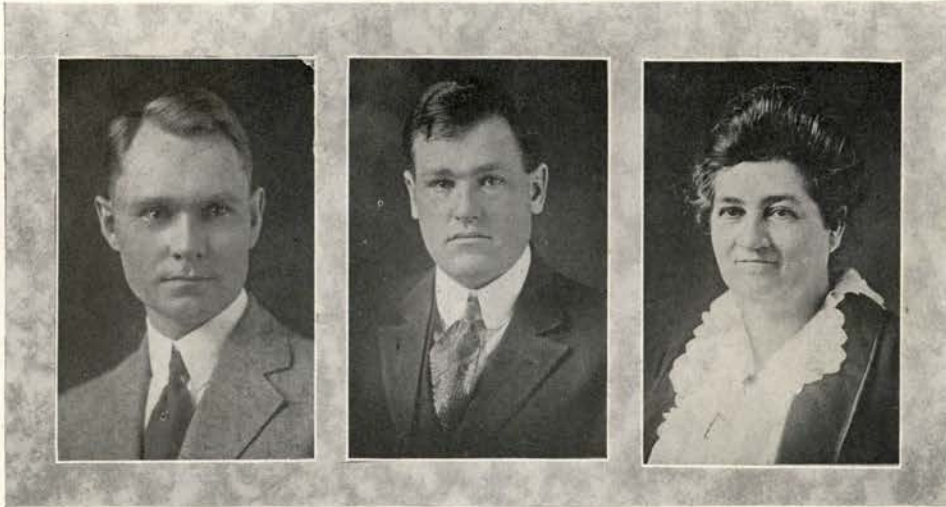

E. M. HIGHSMITH, M. A. - - - - - Education  
HARRY COXEN, B. S. - - - - - Manual Training  
MISS HELEN HORNSBY, B. Lit. - - - - - German

C. S. SMITH, B. S. - - - - - Science  
W. C. VERNON, M. A. - - - - - Science  
A. C. BURKHOLDER, M. A. - - - - - Education

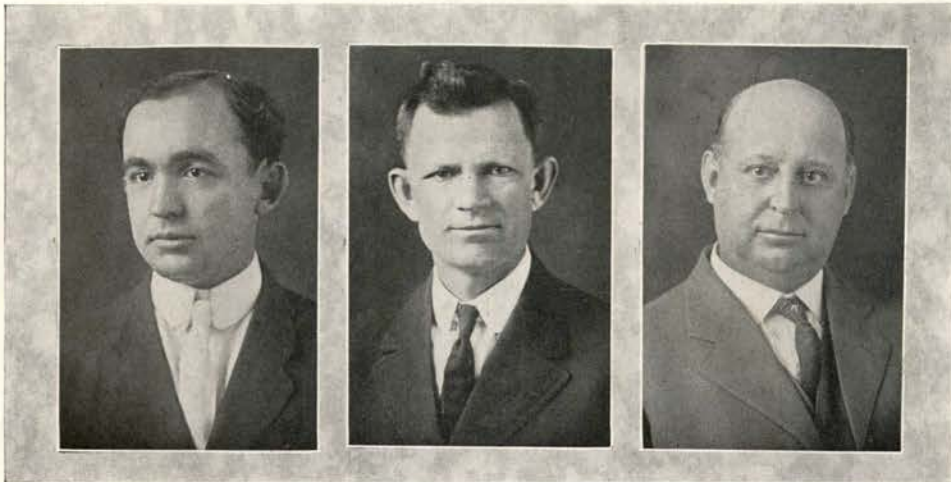

# Pedagogue... 1917



LYNTON GARRETT, Principal - - - - - *Training School*  
 MRS. LILLA MAYFIELD - - - - - *Critic Teacher*  
 MISS LUCILLE DAVIDSON - - - - - *Critic Teacher*

MISS LULA HINES - - - - - *Reading*  
 MISS FRANCES WHITE, B. S. - - - - - *History*  
 MISS NINA JOHNSON - - - - - *Critic Teacher*





MISS LILLIAN C. W. BAKER, B. S. - - - - - *Home Economics*  
MISS AGNES NELSON - - - - - *Home Economics*  
MISS GRACE R. BERRY, B. S. - - - - - *Home Economics*

MISS MABEL GAINES - - - - - *Y. W. C. A. Secretary*  
MRS. LUCY BURLESON - - - - - *Librarian*  
MISS MATTIE NANCE - - - - - *Assistant Librarian*



# Pedagogue... 1917



MISS FLORENCE KONE - - - - - Critic Teacher  
MRS. LILLIE T. SHAVER, M. A. - - - - - Dean of Women



Pedagogue... 1917

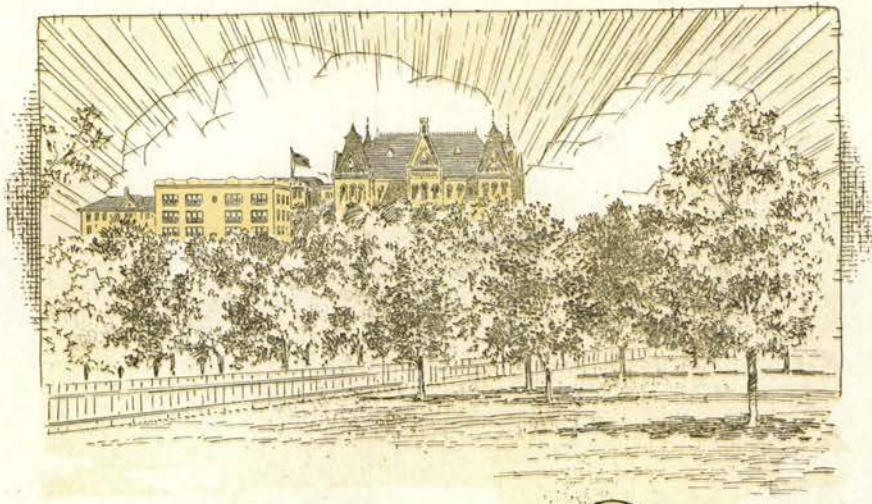

Classes

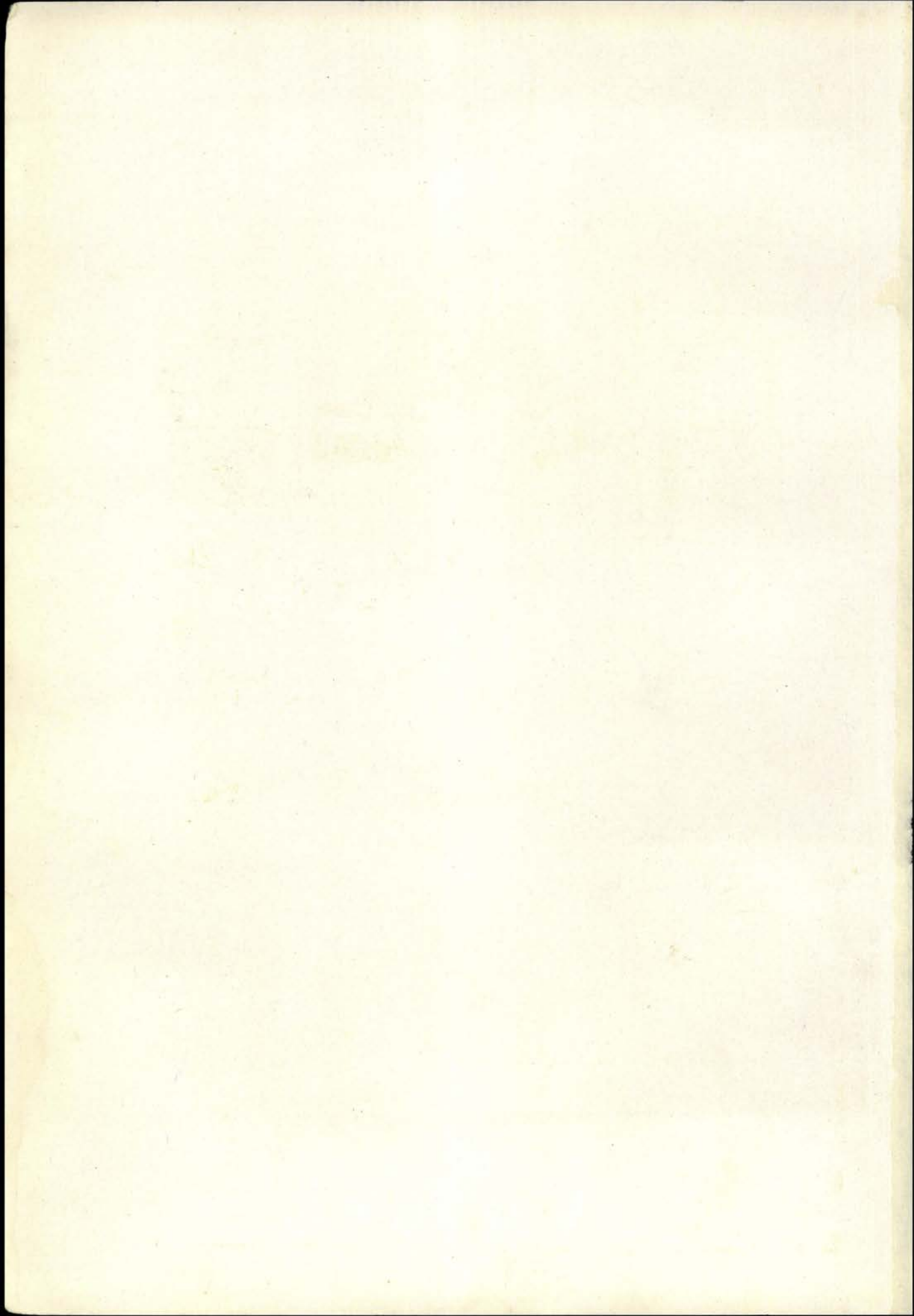



### Senior Class

FLOWER

Gaillardia.

COLORS

Maroon and Gold.

MOTTO

Preparedness.

OFFICERS

|                         |           |                 |
|-------------------------|-----------|-----------------|
| <i>President</i>        | - - - - - | H. A. CHAPMAN   |
| <i>Vice-President</i>   | - - - - - | SARAH LEE       |
| <i>Secretary</i>        | - - - - - | EVELYN DAVIDSON |
| <i>Treasurer</i>        | - - - - - | C. L. DUBOSE    |
| <i>Sergeant-at-Arms</i> | - - - - - | ROBERT SHELTON  |
| <i>Class Editor</i>     | - - - - - | PENNY FRANKS    |



JOE W. STRIBLING - - - - - San Marcos  
History-English, Harris Blair.

EMMA FLOWERS - - - - - San Marcos  
Primary Arts, Y. W. C. A.  
Idyllic, Story Tellers' League.

ROY COWLES - - - - - Wills Point  
Agriculture.

DERA MAY FREY - - - - - Beaumont  
History-English, Y. W. C. A., Pierian.





BERTHA HANDRICK - - - - - San Marcos  
Home Economics, Y. W. C. A.,  
Pierian, Mendelssohn.

IDA HANDRICK - - - - - San Marcos  
Home Economics, Y. W. C. A.,  
Shakespeare.

EDNA HAYWOOD - - - - - Kingsland  
Primary Arts, Y. W. C. A.,  
Every Day.

QUEENIE STINEBAUGH - - - - - Lennyson  
Agriculture, Y. W. C. A.



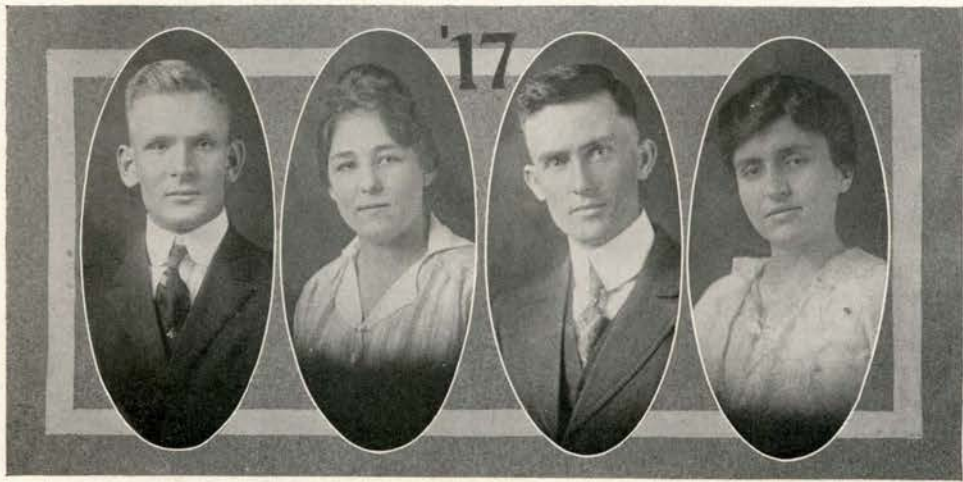

C. L. DuBOSE - - - - - Sandia  
 History-English, Chautauqua,  
 Treasurer of Senior Class.

LYDIA FRANKE - - - - - San Antonio  
 History-English, Y. W. C. A.,  
 Every Day, German Club.

G. H. REAGAN - - - - - Charco  
 Mathematics-Science, Harris Blair.

GRACE KING - - - - - Burnet  
 Home Economics, Y. W. C. A., Idyllic,  
 Mendelssohn, H. E. Club.



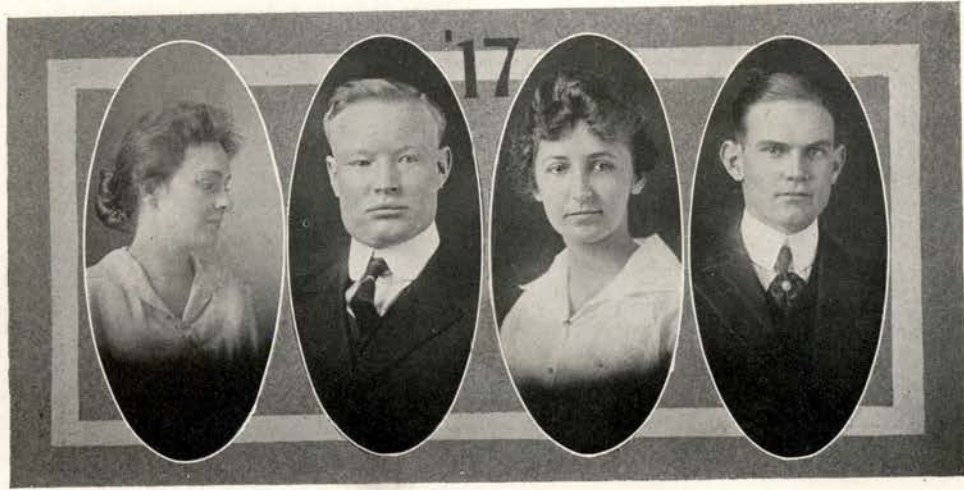

MABEL BOLTON - - - - - Augusta  
Home Economics.

H. A. CHAPMAN - - - - - San Angelo  
Mathematics-Science, Chautauqua, President of  
Senior Class, Captain of Football Team.

JEAN HAYES - - - - - San Marcos  
History-English, Y. W. C. A.,  
Shakespeare, S. M. H. S. Club.

CLEMENT SHERRILL - - - - - San Marcos  
Language, Salamanca.





EVELYN DAVIDSON - - - - - San Marcos  
History-English, Y. W. C. A., Idyllic, Mendelssohn,  
Sec. of Senior Class, Literary Editor of Pedagogue.

RAYMOND ERNEST GARLIN - - - - - Fayetteville  
Language, Harris Blair, German Club,  
Editor-in-Chief of Pedagogue.

PENNY FRANKS - - - - - Del Rio  
History-English, Y. W. C. A., Idyllic, Mendelssohn,  
Senior Editor of Pedagogue.

DAVID C. DONALDSON - - - - - San Marcos  
Mathematics-Science, S. M. H. S. Club.



# Pedagogue... 1917



A. J. FLOWERS - - - - - San Marcos  
Manual Training, Y. M. C. A.,  
Chautauqua.

NINA FREEMAN - - - - - Cheapside  
Primary Arts.

HORACE M. MAPP - - - - - Prairie Lee  
Mathematics-Science, Chautauqua,  
Glee Club.

MARY MARINELLI - - - - - San Antonio  
Primary Arts, Shakespeare,  
Newman, Salamanca.



# Pedagogue... 1917



MATTIE MAE CARTER - - - - - Elgin  
 History-English, Y. W. C. A.,  
 Comenian.

EDITH KRUGER - - - - - Hutto  
 History-English, Y. W. C. A.,  
 Comenian, German Club.

LAVINIA ALBRITTON - - - - - Jacksonville  
 Primary Art, Y. W. C. A.,  
 Every Day.

AMY SINGER - - - - - Houston  
 Language, Mendelssohn.



# Pedagogue... 1917



OPAL GARDNER - - - - - San Marcos  
Language, Y. W. C. A.,  
S. M. H. S. Club.

KATE S. KONE - - - - - San Marcos  
Home Economics, H. E. Club.

INA BUTLER - - - - - San Marcos  
Home Economics, H. E. Club.

MARY S. RAMSEY - - - - - San Marcos  
Language, Y. W. C. A., Shakespeare,  
Salamanca, S. M. H. S. Club.





ELIZABETH MORRIS - - - - - San Marcos  
History-English, Shakespeare.

HUGO BACHLE - - - - - Schertz  
Mathematics-Science, Y. M. C. A.,  
Harris Blair, German Club.

BERTHA HOFFMAN - - - - - Seguin  
Language, Pierian,  
German Club.

NELLIE MCPHERSON - - - - - San Marcos  
Primary Art, Y. W. C. A.



# Pedagogue... 1917



EULA WARD - - - - - San Marcos  
 Home Economics, Y. W. C. A., Mendelssohn,  
 H. E. Club, S. M. H. S. Club.

ROBERT YARRINGTON - - - - - San Marcos  
 Manual Training, S. M. H. S. Club.

JOSEPHINE MOORE - - - - - San Marcos  
 Language, Every Day,  
 S. M. H. S. Club.

O. C. RODE - - - - - Lange  
 Language, Chautauqua, German Club,  
 Mendelssohn, Glee Club.



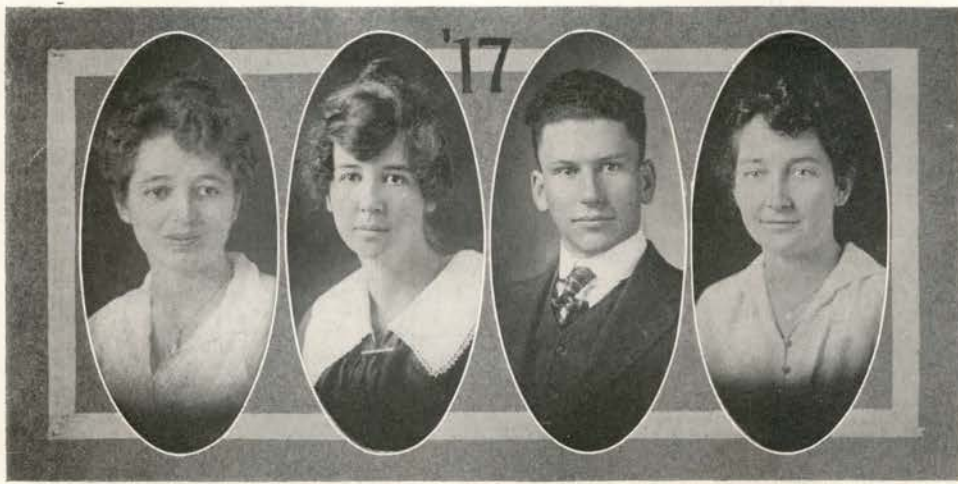

ANNIE HANSON - - - - - Turnersville  
History-English, Y. W. C. A.,  
Every Day, La Salamanca.

ADA LA PEYRE - - - - - Harrisburg  
History-English, Y. W. C. A.,  
Pierian, La Salamanca.

L. I. CULPEPPER - - - - - Gillet  
Agriculture, Y. M. C. A.,  
Chautauqua.

SALLIE MEBANE - - - - - Alvin  
History-English, Y. W. C. A.,  
Shakespeare.





HAROLD NEW - - - - - San Marcos  
Agriculture, Harris Blair.

LOIS PARKER - - - - - San Marcos  
Mathematics-Science, Y. W. C. A.,  
Shakespeare.

ELLA SHARP - - - - - Detroit  
Primary Art, Y. W. C. A., Shakespeare,  
Story Tellers' League.

ELIZABETH COLLIER - - - - - Arp  
History-English, Y. W. C. A.,  
Every Day.



# Pedagogue... 1917



R. A. LEWIS - - - - - Floresville  
 Mathematics-Science, Glee Club,  
 Mendelssohn.

GUSTAVE PUTNAM - - - - - Lockhart  
 Home Economics, H. E. Club.

W. T. WALLACE - - - - - Spicewood  
 Mathematics-Science, Harris Blair.

KATHERINE WHITLEY - - - - - Temple  
 Primary Arts.



# Pedagogue... 1917

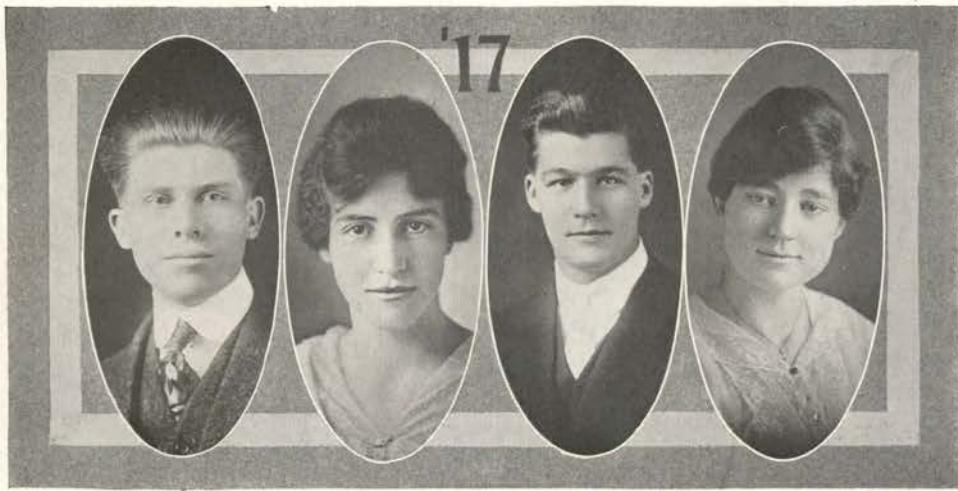

EARL COCHRAN - - - - - Eldorado  
History-English, Chautauqua.

GLADYS DEE THOMPSON - - - - - Temple  
History-English, Idyllic.

T. B. BARNETTE - - - - - Magnolia, Ark.  
Mathematics-Science, Harris Blair, Mendelssohn,  
Glee Club, Canyon Debater.

LUCY WALDO - - - - - San Marcos  
Primary Arts, Y. W. C. A., Idyllic, Mendelssohn,  
U. O. O. F. T., Art Editor of Pedagogue.





CONNIE GARREN - - - - - Van Horn  
Primary Arts, Orchestra.

ARLYN JOHNSON - - - - - Humble  
Mathematics-Science, Chautauqua.

KATHERINE HOLMAN - - - - - Weimar  
History-English, Y. W. C. A.,  
Pierian.

PAULINE SALLIS - - - - - Brenham  
Language.





EMMA SUGGS - - - - - Omaha  
Mathematics-Science, Y. W. C. A.,  
Shakespeare.

C. L. RAWSON - - - - - Rosenberg  
Agriculture, Harris Blair.

FERROL RAWSON - - - - - Kerrville  
Primary Art, Y. W. C. A., Idyllic,  
U. O. O. F. T.

O. P. SMITH - - - - - Santa Maria  
Mathematics-Science, Chautauqua.



# Pedagogue... 1917



CLAUDIA STRAWN - - - - - Buda  
Home Economics, Idyllic.

GENEVIEVE COWLEY - - - - - Hillsboro  
History-English, Y. W. C. A.,  
Idyllic.

MARY E. WILLIAMS - - - - - San Marcos  
Home Economics, Y. W. C. A., Idyllic, H. E.  
Club, S. M. H. S. Club, U. O. O. F. T.

AUGUST H. MUELLER - - - - - Giddings  
Language, Chautauqua, German Club,  
Athletic Editor of Pedagogue.



# Pedagogue... 1917

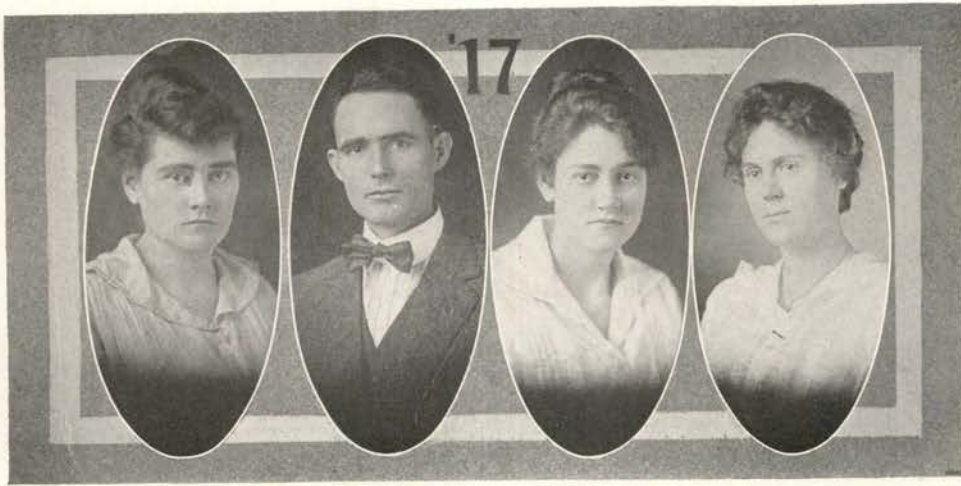

ZADA MAXWELL - - - - - Snyder  
 Primary Arts, Y. W. C. A.,

C. E. DAVIS - - - - - San Marcos  
 Mathematics-Science, Chautauqua.

VEDA MAXWELL - - - - - Snyder  
 Primary Arts, Y. W. C. A., Shakespeare,  
 U. O. O. F. T.

LELA OXSHUR - - - - - Timpson  
 Mathematics-Science, Y. W. C. A.,  
 Pierian.





CHARLES E. DE VINEY - - - - - San Marcos  
Language, Y. M. C. A., Chautauqua,  
S. M. H. S. Club.

MAMIE GOEN - - - - - San Marcos  
History-English, S. M. H. S. Club.

NOVELLA GOODMAN - - - - - San Marcos  
History-English, Y. W. C. A., Shakespeare.

CURTIS E. DAY - - - - - San Marcos  
Language, Y. M. C. A., Chautauqua,  
S. M. H. S. Club.



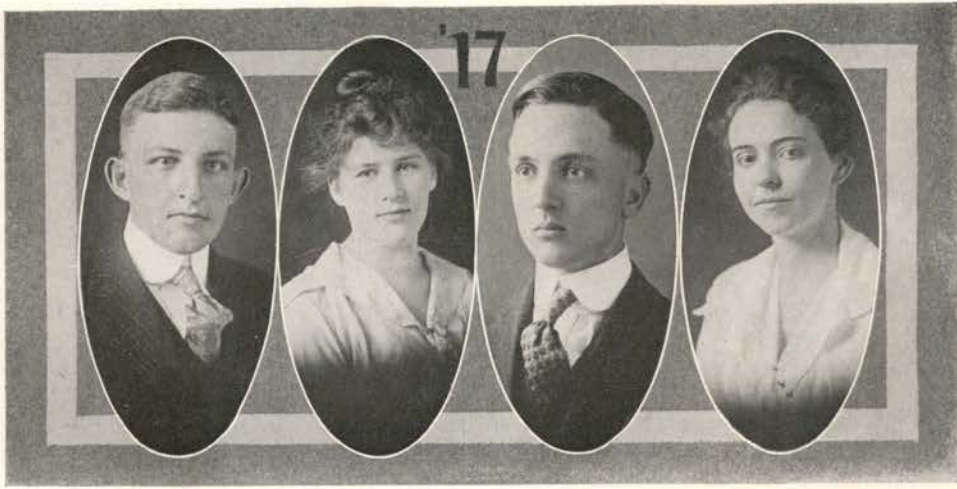

ROGER H. PORTER - - - - - San Marcos  
History-English, Harris Blair, S. M. H. S. Club,  
Denton Debater.

ALLIE LEE MOORE - - - - - Bartlett  
Language.

E. G. LOYD, JR. - - - - - Reagan  
History-English, Chautauqua,  
Canyon Debater.

JEWELL MIEARS - - - - - San Marcos  
Primary Art.



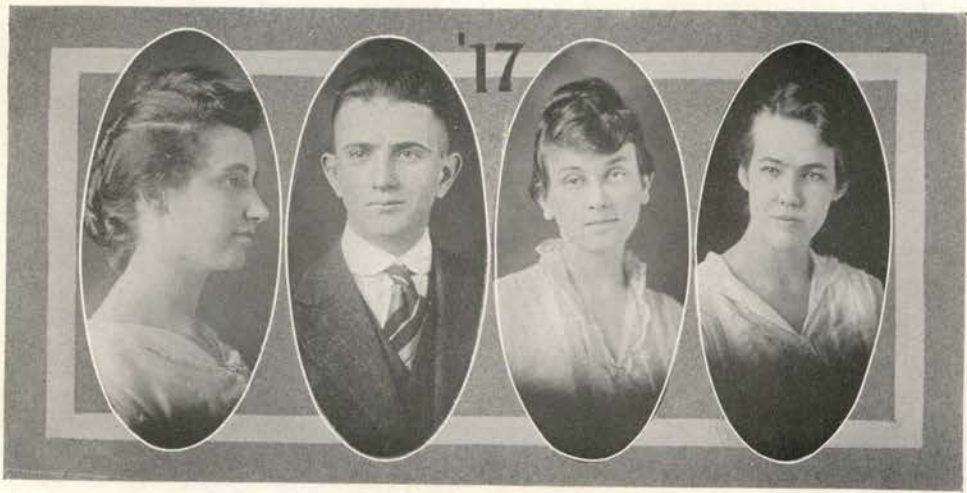

SARAH SHARP - - - - - Elgin  
History-English, Y. W. C. A.,  
Mendelssohn.

RALPH H. GARDNER - - - - - San Marcos  
Language, Y. M. C. A., Harris Blair,  
S. M. H. S. Club.

EDITH FLY - - - - - San Antonio  
Home Economics, H. E. Club.

LORINNE KELLAM - - - - - Odem  
History-English.

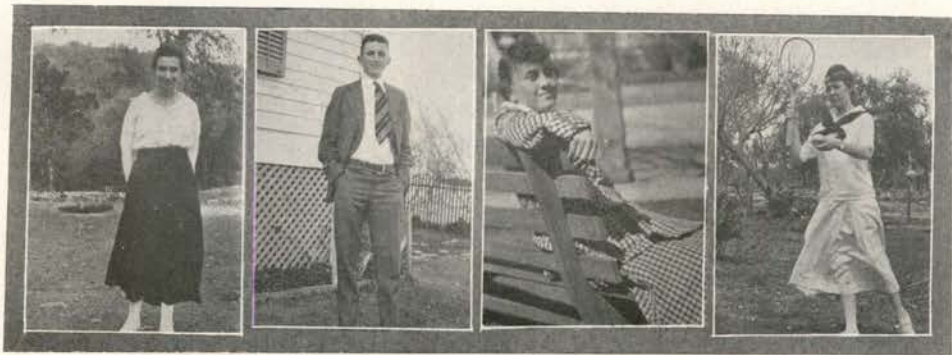



LUCY ATKINSON - - - - - San Marcos  
Home Economics, H. E. Club,  
Mendelssohn.

WILLYE WARD - - - - - San Marcos  
Language, Y. W. C. A., La Salamanca,  
Mendelssohn, S. M. H. S. Club.

MATTIE TERRY - - - - - San Antonio  
Language, Y. W. C. A.,  
Pierian.

FLORA HOOPER - - - - - Timpson  
History-English, Idyllic,  
Assistant Literary Editor.



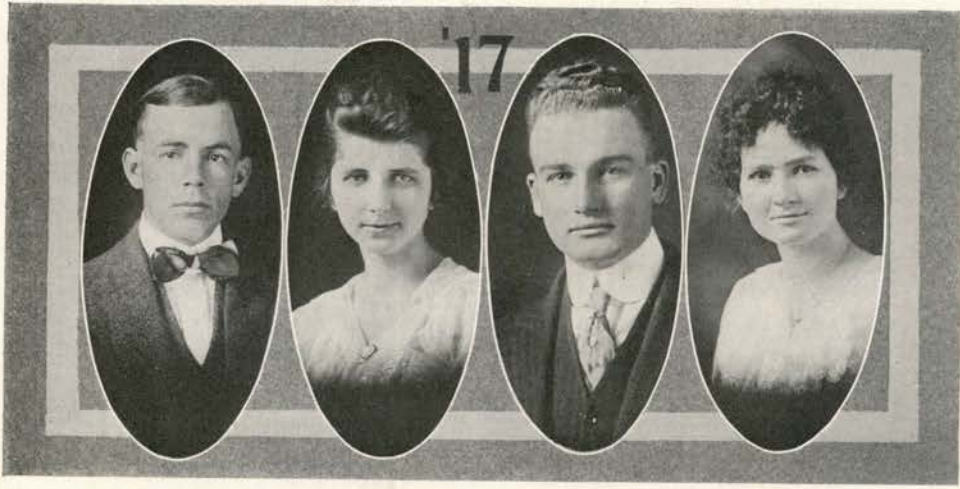

ROBERT H. SHELTON - - - - - Dripping Springs  
Mathematics-Science, Chautauqua,  
Captain of Baseball Team.

MYRA L. BURNHAM - - - - - Port Arthur  
Mathematics-Science, Y. W. C. A., Idyllic,  
La Salamanca.

DAILEY TERRELL - - - - - San Marcos  
Mathematics-Science.

SARAH LEE - - - - - Port Arthur  
Mathematics-Science, Y. W. C. A., Idyllic,  
La Salamanca, U. O. O. F. T. Club.

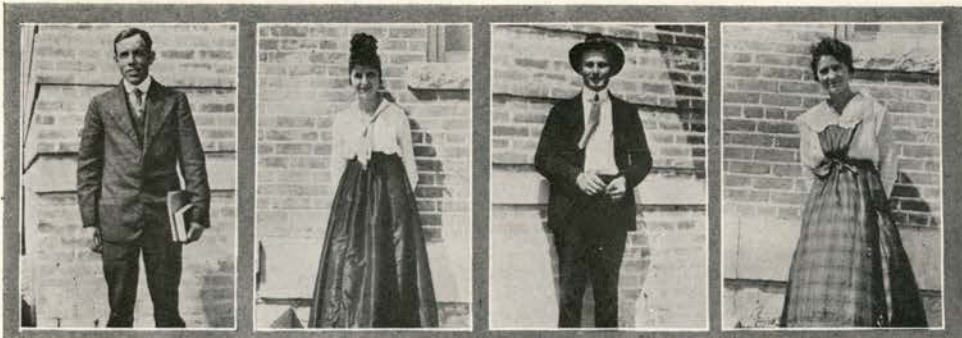

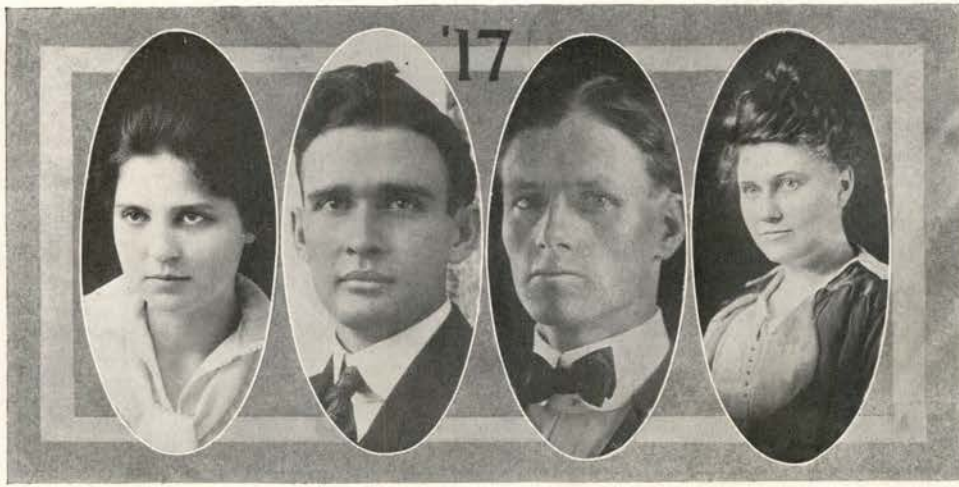

HELEN RAY - - - - - Longview  
Primary Arts, Pierian.

W. H. MILLER - - - - - Thurbur  
History-English, Y. M. C. A.,  
Chautauqua.

PERRY FOSTER - - - - - Pearsall  
History-English, Harris Blair,  
La Salamanca.

JESSIE RAMSOWER - - - - - Holland  
Primary Arts, Y. W. C. A.,  
Idyllic.



# Pedagogue... 1917

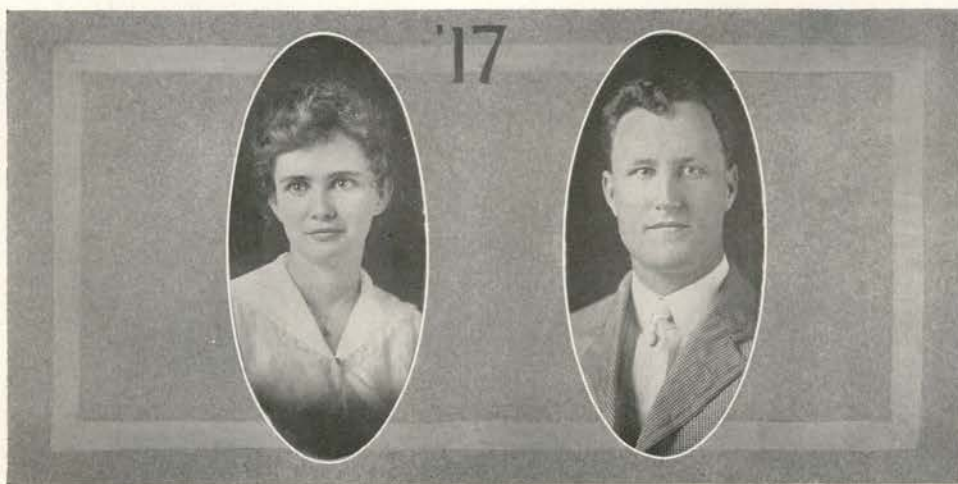

HARRIET BURNEY - - - - - Turnersville  
Primary Arts, Y. W. C. A.

L. A. McDANIEL - - - - - Fairdale  
Agriculture.



# JUNIOR S



C. Boxley

## Juniors

### MOTTO

"Try to be what you wish to seem."

### COLORS

Old Gold and White.

### FLOWER

Shasta Daisy.

|                               |           |                  |
|-------------------------------|-----------|------------------|
| <i>President</i>              | - - - - - | IRVING WOODSON   |
| <i>Vice-President</i>         | - - - - - | RALPH WATKINS    |
| <i>Secretary</i>              | - - - - - | WINNIE DONALD    |
| <i>Treasurer</i>              | - - - - - | NELLIE DOYLE     |
| <i>Class Editor</i>           | - - - - - | FLORENCE BATEMAN |
| <i>Assistant Class Editor</i> | - - - - - | SIDNEY CALLAWAY  |

### CLASS POEM.

We've left the lighted parlor and the rippling, merry songs.  
 We've the last bright faces in those joyful midnight throngs.  
 We've played the last kid games that used to make the school recess  
 Like a draught of cooling water to traveler in distress.

Those are days of youth and pleasure, days of happiness and love;  
 Ah, days whose morning wakes no more from that mystic realm above;  
 But we've left the dance and laughter, and we've left the moonlight lake—  
 For we've found some sterner duties and a bigger work to take.

Now, marching on through toil and labor, meeting man like man,  
 Since holding just as big an obligation as we can,  
 We may only—now as Juniors—with a first-year college look,  
 Glance at those old scenes with Memory, when she calls and shows her book.

We've met a host of troubles, that to conquer gives delight,  
 And though this road of marching seems to lead us to the right,  
 We find fierce and bitter enemies—for instance, English eight,  
 And, too, Ed four and English seven take a league with meaner Fate.

Oh, the troubles, they are great, but the victories they are sweet,  
 And we feel a trifle bigger with each battle that we meet.  
 Still we're marching on as Juniors since the bugle called from play—  
 And we hope to reach our victory by fighting on the way.

ELLIOTT WILSON.



IDA M. VAUNHAGEN - - - - - Marble Falls  
 MARION DINTON - - - - - Cuero  
 LUCILE KERR - - - - - Corsicana  
 MARY JOHNSTON - - - - - Burnett

BELLE MCGLOTHLIN - - - - - Palacios  
 CHARLES E. BROWN - - - - - San Marcos  
 FLORENCE L. BATEMAN - - - - - San Antonio  
 G. T. SINGLETON - - - - - Cooper  
 FLORENCE SIMMS - - - - - Carthage

MARY MONTGOMERY - - - - - San Marcos  
 NELLIE DOYLE - - - - - San Marcos  
 LINCOLN CLEMONS - - - - - Bartlett  
 MAMIE DOYLE - - - - - San Marcos  
 JULIA RAMSEY - - - - - San Marcos

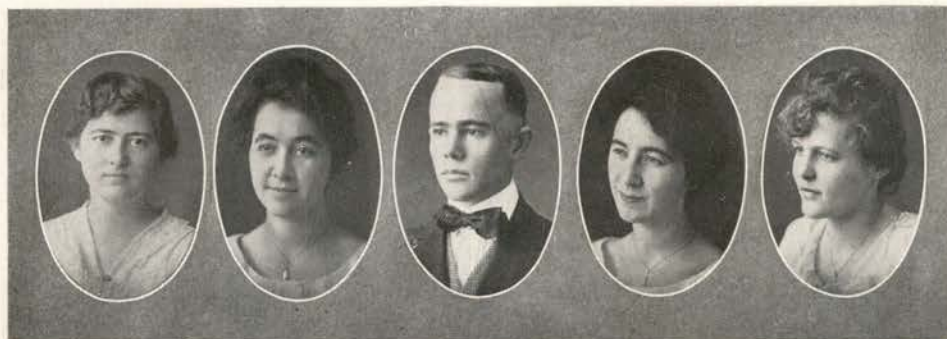



|                 |           |            |
|-----------------|-----------|------------|
| MARY KATE SMITH | - - - - - | Henderson  |
| ARIEL LITTLE    | - - - - - | Temple     |
| DORIS RITTNER   | - - - - - | Yoakum     |
| ALTA POPPELWELL | - - - - - | Robert Lee |

|                  |           |             |
|------------------|-----------|-------------|
| MRS. HAZELL RIES | - - - - - | San Antonio |
| DORA KOCH        | - - - - - | Flatonia    |
| R. S. CAMPBELL   | - - - - - | Santa Anna  |
| VERA VERSER      | - - - - - | Bay City    |
| NELL JAMES       | - - - - - | San Antonio |

|                     |           |              |
|---------------------|-----------|--------------|
| WILLIE MAE EARNEST  | - - - - - | Lampasas     |
| SOPHRONIA TOMLINSON | - - - - - | Waelder      |
| J. W. MURPHY        | - - - - - | San Marcos   |
| LOTA LEWIS          | - - - - - | Valley Mills |
| MRS. ALLA BURKETT   | - - - - - | Uvalde       |





|                   |           |             |
|-------------------|-----------|-------------|
| GERTRUDE MOORE    | - - - - - | San Antonio |
| FLORENCE BAUCHMAN | - - - - - | Florence    |
| GRACE HALLAN      | - - - - - | Cuero       |
| EDITH BROWN       | - - - - - | San Antonio |

|                   |           |            |
|-------------------|-----------|------------|
| OLGA KUBIANA      | - - - - - | Flatonia   |
| MARZEE PARTLOW    | - - - - - | San Marcos |
| J. ROSS BLACKBURN | - - - - - | Burton     |
| SOPHIA McMILLAN   | - - - - - | Houston    |
| FLORENCE KINKEAD  | - - - - - | Burnette   |

|                     |           |            |
|---------------------|-----------|------------|
| ALBERTINE SAVAGE    | - - - - - | Florence   |
| ALMA HENNIG         | - - - - - | San Marcos |
| T. W. I. LOCKHART   | - - - - - | Rogers     |
| SARAH COLLINS       | - - - - - | Premont    |
| HATTIE MAE McINTYRE | - - - - - | Stockdale  |





- |                    |           |             |
|--------------------|-----------|-------------|
| ROSA PERRY         | - - - - - | Jefferson   |
| JOSEPHINE CALDWELL | - - - - - | Waco        |
| MARY ALEXANDER     | - - - - - | Waco        |
| JEANNETTE PERRY    | - - - - - | Jefferson   |
|                    |           |             |
| CHARLES B. ADAMS   | - - - - - | Garrison    |
| WINNIE DONALD      | - - - - - | Brookshire  |
| PROCTOR DAY        | - - - - - | Nixon       |
| WILLIE DONALD      | - - - - - | Brookshire  |
| MARCIE MATHEWS     | - - - - - | Corsicana   |
|                    |           |             |
| C. D. GIPSON       | - - - - - | Poteet      |
| VIRGINIA MILLS     | - - - - - | Brookshire  |
| GOLDIE LEE         | - - - - - | San Antonio |
| ANNA ROGERS        | - - - - - | San Antonio |
| N. B. BEARD        | - - - - - | Fort Worth  |





LILA MORRIS - - - - - Rockdale  
 BERNICE WILLIS - - - - - San Marcos  
 MARY ROSSON - - - - - Lockhart  
 EULA SMITH - - - - - San Marcos

EVIA BARTLETT - - - - - San Marcos  
 NORA POPE - - - - - San Marcos  
 RALPH WATKINS - - - - - San Marcos  
 MARIE GILLIS - - - - - Fentress  
 TOM COLLIER - - - - - San Marcos

PAULINE HARWELL - - - - - Lampasas  
 LEE DALE - - - - - Dangerfield  
 A. W. DARILEK - - - - - Shiner  
 CORRINNE ZUMWALT - - - - - San Antonio  
 GERTRUDE LEMMON - - - - - Lodi

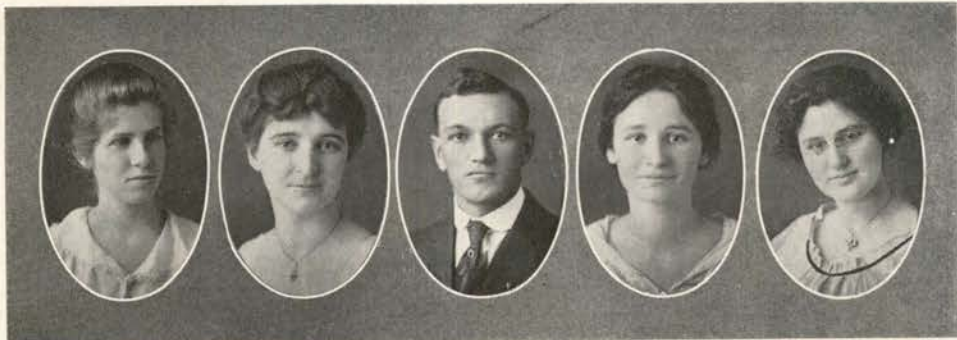

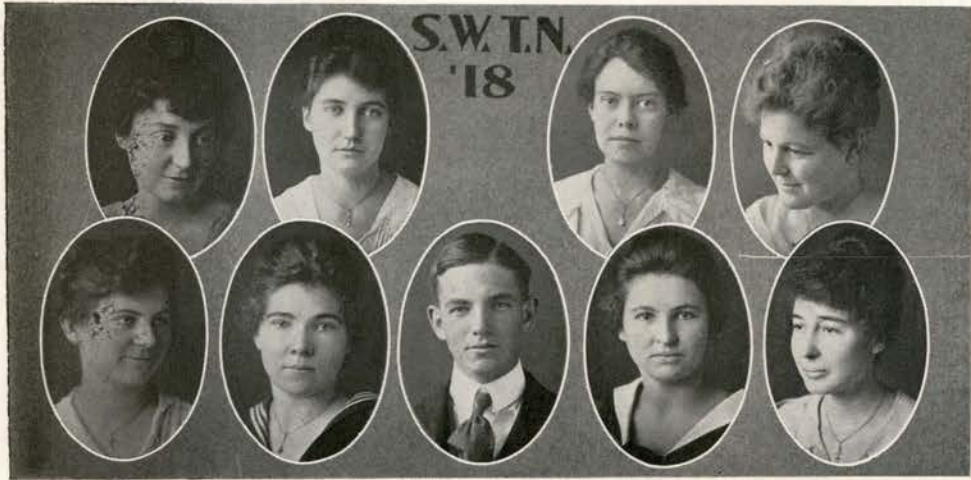

ANNA GOLDMAN - - - - - Victoria  
 LAURA SHAW - - - - - Yoakum  
 GERTRUDE PETTIT - - - - - San Marcos  
 GRACE FAVORS - - - - - Eden

NANNIE MCGEE - - - - - Florence  
 RUTH TAYLOR - - - - - Smithville  
 IRVIN WOODSON - - - - - San Marcos  
 FRANCES SAMPLE - - - - - Stockdale  
 MABEL STAIN - - - - - Cheapside

ETHEL BARNES - - - - - Sandia  
 ELSA SAUER - - - - - Brackett  
 S. S. BRYANT - - - - - Rogers  
 BETTIE BROWN - - - - - Dale  
 NINA E. QUILLIAM - - - - - San Marcos



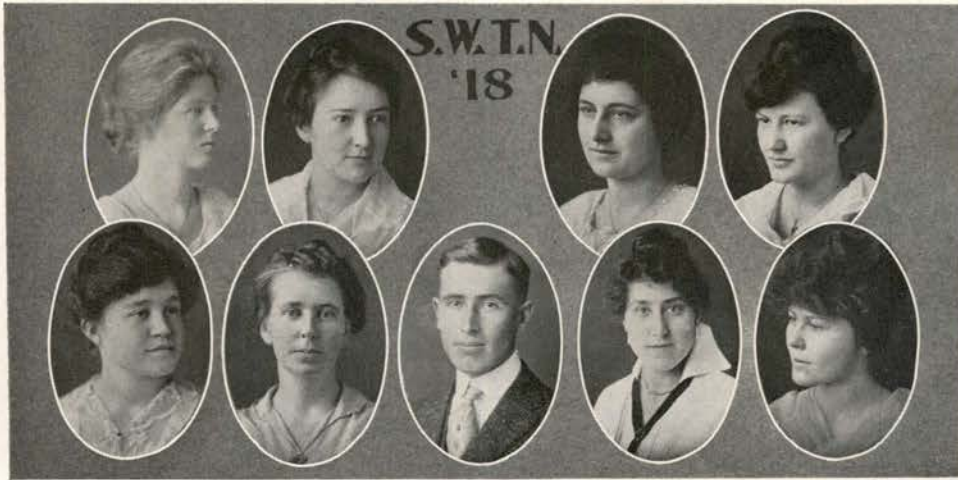

RUTH VETREES - - - - - Brownsville  
 EDNA FLEMING - - - - - Staples  
 JENNIE SILVEY - - - - - San Marcos  
 WINNIFRED BARNES - - - - - San Marcos

ETHEL BYARS - - - - - Elgin  
 RACHEL BROWN - - - - - Dale  
 SIDNEY M. CALLAWAY - - - - - San Marcos  
 BERMA BROWNING - - - - - San Marcos  
 GERTRUDE BOXLEY - - - - - San Marcos

MAY HOWARD - - - - - Devine  
 BESSIE GURINSKY - - - - - Gonzales  
 H. S. VON ROEDER - - - - - Knapp  
 EDITH LUBBOCK - - - - - San Antonio  
 WYNONA GRIMLAND - - - - - Sonora

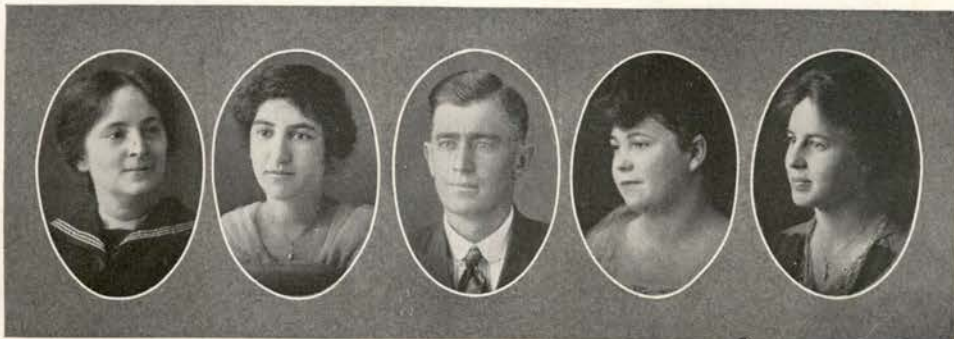



|                   |           |             |
|-------------------|-----------|-------------|
| EMMA LEE BARTLETT | - - - - - | San Marcos  |
| BONNIE BOSWELL    | - - - - - | San Marcos  |
| ADDIE MAE JONES   | - - - - - | Cuero       |
| GLADYS RUPP       | - - - - - | San Antonio |

|                 |           |              |
|-----------------|-----------|--------------|
| ALLEEN COLE     | - - - - - | Bastrop      |
| KATIE LANGSTON  | - - - - - | Terrell      |
| JOHN McNAUGHTON | - - - - - | San Marcos   |
| MINNIE THORP    | - - - - - | Turnersville |
| ELLA CURRY      | - - - - - | San Antonio  |

|                      |           |             |
|----------------------|-----------|-------------|
| ELIETH CORY          | - - - - - | San Antonio |
| MARGUERITE BERNSTIEL | - - - - - | San Antonio |
| C. C. STRICKLIN      | - - - - - | San Marcos  |
| ALBERTA SMITH        | - - - - - | San Marcos  |
| ADDIE WCRD           | - - - - - | Aqua Word   |



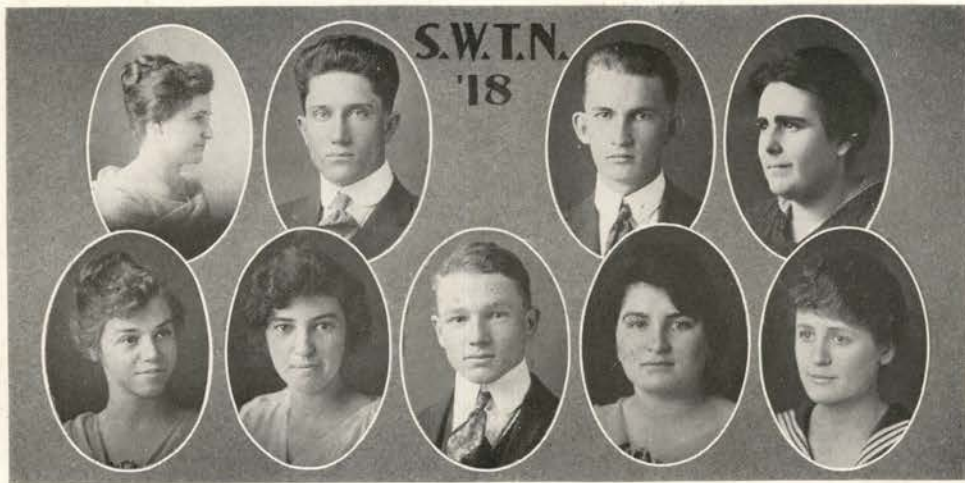

MAMIE DOELL - - - - - Mason  
 E. A. STRICKLIN - - - - - San Marcos  
 HOWARD FAULK - - - - - Corpus Christi  
 CAROLINE CHAMBERS - - - - - Walnut Springs

IDA KIRBY - - - - - San Marcos  
 SADIE JOE COLEMAN - - - - - Sabinal  
 W. A. WILLIAMS - - - - - Martin  
 SOPHIA HARRIS - - - - - San Antonio  
 LYNN GREATHOUSE - - - - - Fort Worth

ELLIOTT WILSON - - - - - San Marcos  
 CARRIE HITCHCOCK - - - - - Marlin  
 AUGUST KACIR - - - - - Yoakum  
 LOLA MASSEY - - - - - Robstown  
 W. D. PARTLOW - - - - - Liberty



# Pedagogue... 1917



|                    |           |            |
|--------------------|-----------|------------|
| LUCILE CHAMBERLAIN | - - - - - | Goree      |
| GLADYS FOURQUEAN   | - - - - - | San Marcos |
| LILA OAKLEY        | - - - - - | Lampasas   |
| LUCY COX           | - - - - - | Burnett    |

|                |           |             |
|----------------|-----------|-------------|
| ALONZO CARTER  | - - - - - | Prairie Lea |
| ALMA LEE JONES | - - - - - | Belton      |
| O. H. ODOM     | - - - - - | Rogers      |
| WINNIE DAVIS   | - - - - - | Medina      |
| IRVIN WINKLE   | - - - - - | Mason       |

|                 |           |             |
|-----------------|-----------|-------------|
| MAMIE SMITH     | - - - - - | Mason       |
| M. G. PRUITT    | - - - - - | Broante     |
| GENEVA SWINDLER | - - - - - | San Antonio |
| S. W. HENDERSON | - - - - - | Tohoka      |
| LILLIE SPIVEY   | - - - - - | Brownsville |

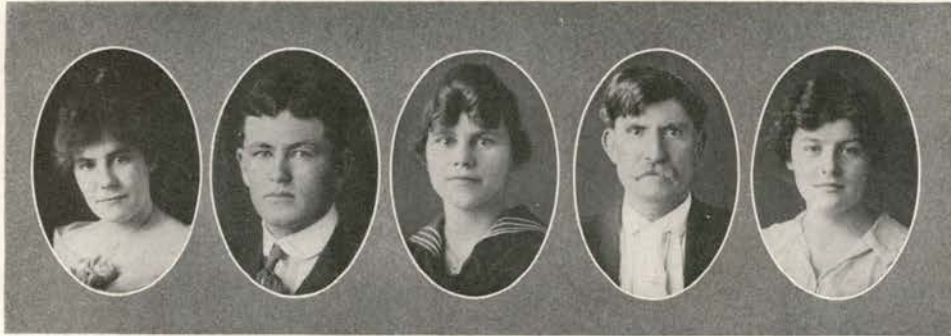



|                 |           |            |
|-----------------|-----------|------------|
| JENNIE PORTER   | - - - - - | Cameron    |
| ELSIE STRICKERT | - - - - - | Brenham    |
| ALINE JONES     | - - - - - | San Marcos |
| FLORENCE HOUSE  | - - - - - | McKinney   |

|                   |           |               |
|-------------------|-----------|---------------|
| ERNEST GRUVENE    | - - - - - | New Braunfels |
| BONNIE WILLIAMS   | - - - - - | San Marcos    |
| LOUIS HARMONSON   | - - - - - | Justin        |
| REBECCA STRIBLING | - - - - - | San Marcos    |
| JOHN DOBBINS      | - - - - - | San Marcos    |

|                 |           |             |
|-----------------|-----------|-------------|
| MABEL HOWE      | - - - - - | Granger     |
| NEIL RASCOE     | - - - - - | Thornton    |
| JANE E. HOUSE   | - - - - - | Floresville |
| PRESTON STEVENS | - - - - - | Janquin     |
| CARMEN HARMES   | - - - - - | Beeville    |



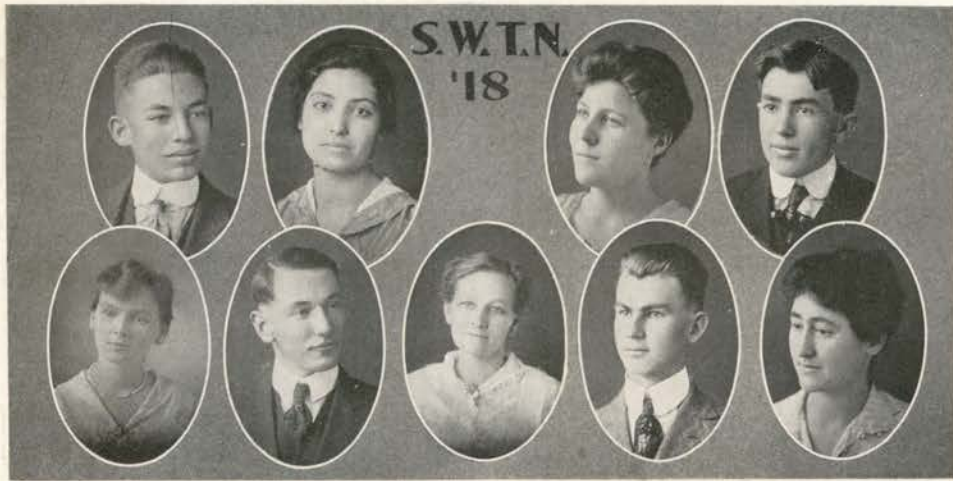

|                |           |             |
|----------------|-----------|-------------|
| HENRY DAY      | - - - - - | San Marcos  |
| ERMINIA CADEMA | - - - - - | San Antonio |
| RUBY GREEN     | - - - - - | Poteet      |
| ALBERT MORROW  | - - - - - | Athens      |

|                      |           |                |
|----------------------|-----------|----------------|
| ORA V. TIMMS         | - - - - - | San Antonio    |
| G. E. GREEN          | - - - - - | Mason          |
| MRS. LILLIAN L. DYER | - - - - - | San Marcos     |
| H. T. FAULK          | - - - - - | Corpus Christi |
| LILA GLIMP           | - - - - - | Burnett        |

|                   |           |                  |
|-------------------|-----------|------------------|
| ADELAIDE CROFFORD | - - - - - | Nashville, Tenn. |
| IDA MAE BELLE     | - - - - - | San Antonio      |
| A. P. PAULSEN     | - - - - - | Port Lavaca      |
| SERA COUCH        | - - - - - | Fort Worth       |
| SIBYL SHROPSHIRE  | - - - - - | Brady            |

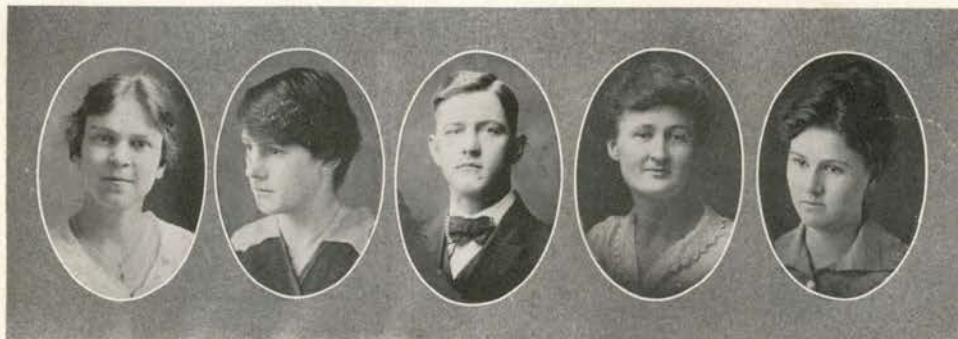



|                 |           |                  |
|-----------------|-----------|------------------|
| FLORENCE EVANS  | - - - - - | San Antonio      |
| VALERIE CAFFERY | - - - - - | - Houston        |
| ERNA FAULK      | - - - - - | - Corpus Christi |
| MARGARET MCGEE  | - - - - - | - El Paso        |

|               |           |              |
|---------------|-----------|--------------|
| PAULINE FINK  | - - - - - | Yoakum       |
| TAYLOR THOMAS | - - - - - | San Marcos   |
| VERA GIPSON   | - - - - - | - Poteet     |
| J. C. JONES   | - - - - - | Wrightsboro  |
| MILLIE FLOYD  | - - - - - | Centersville |

|                |           |                |
|----------------|-----------|----------------|
| ALTA PARSLEY   | - - - - - | Liberty Hill   |
| MABEL BEARD    | - - - - - | - Milano       |
| B. R. COCKRELL | - - - - - | - Smithville   |
| VERA COOKSEY   | - - - - - | - Turnersville |
| GENA TAYLOR    | - - - - - | - Joaquin      |





GLADYS DAILEY - - - - - San Marcos  
 CLARA WILLETT - - - - - San Antonio  
 MARY WERNER - - - - - San Antonio  
 BLANCH BARNES - - - - - San Marcos

MONROE MAYHEW - - - - - Jonesboro  
 MABEL BEARDEN - - - - - Houston  
 M. M. WINSTON - - - - - San Marcos  
 RUTH NURRIE - - - - - San Antonio  
 ROY MARTIN - - - - - Wellington

IDA WINKEL - - - - - Mason  
 LORENA FOSTER - - - - - Pearsall  
 MARY MILLS - - - - - Brookshire  
 RUBY FOSTER - - - - - Weir  
 WILLIE YANCEY - - - - - Mineola



# SOPHOMORES

NOT TO SIT UP  
AND SIT



BUT TO GIT UP  
AND GIT.



With Apologies To Rose O'Neill - Bernice Swift



# Pedagogue... 1917



|                  |           |              |
|------------------|-----------|--------------|
| ROSSIE REAVES    | - - - - - | Shelbyville  |
| IRVING NIXON     | - - - - - | Harper       |
| ONA REES         | - - - - - | Center Point |
| HAROLD SULLIVAN  | - - - - - | Centerville  |
| EDITH McCONNAGHY | - - - - - | East Bernard |
| ROBERT L. LYON   | - - - - - | Rockdale     |

|                  |           |                 |
|------------------|-----------|-----------------|
| SALLIE BENNETT   | - - - - - | Merryville, La. |
| WINNIE L. BAGLEY | - - - - - | Lyford          |
| WARNER RASCOE    | - - - - - | Thornton        |
| NADINE E. COOK   | - - - - - | Holland         |
| RUBY WILKINSON   | - - - - - | Waelder         |

|                   |           |                |
|-------------------|-----------|----------------|
| VALLIE E. COMPTON | - - - - - | Lytton Springs |
| ALMA BLASIENZ     | - - - - - | Rosebud        |
| J. W. TROJANOWSKY | - - - - - | Wallis         |
| FLORENCE GUIN     | - - - - - | Hatcher        |
| MILLIE SCHMID     | - - - - - | New Ulm        |
| ERNA RESSEL       | - - - - - | Brenham        |

# Pedagogue... 1917

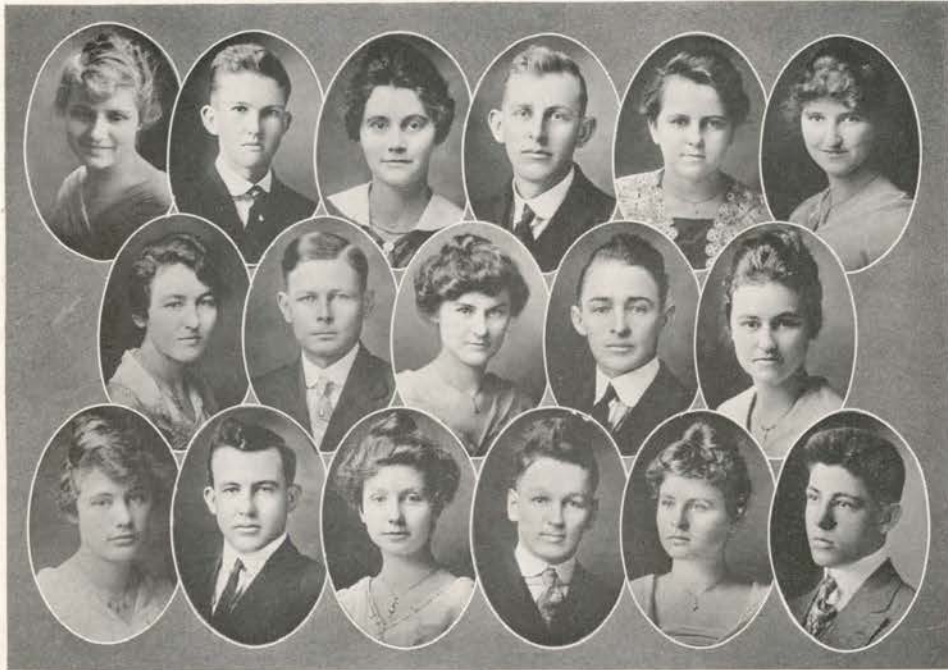

|                |           |          |
|----------------|-----------|----------|
| BERNICE FOSTER | - - - - - | Pearsall |
| RAYMOND WIER   | - - - - - | Miguel   |
| MARY B. CARVER | - - - - - | Witmore  |
| WILFORD FAVERS | - - - - - | Eden     |
| EMMA DEYO      | - - - - - | Lyford   |
| MAUDE HEFNER   | - - - - - | Leander  |

|                  |           |                |
|------------------|-----------|----------------|
| EVA DOGEN        | - - - - - | Round Mountain |
| ERNEST W. BRUCKS | - - - - - | Hondo          |
| CREO SKELTON     | - - - - - | Sterling City  |
| CLARENCE MORTON  | - - - - - | Katy           |
| DELLA MAE COONER | - - - - - | Gorman         |

|                    |           |              |
|--------------------|-----------|--------------|
| FAY DENNIS         | - - - - - | Liberty Hill |
| H. T. KING         | - - - - - | Whitt        |
| MABEL HILLYARD     | - - - - - | Rogers       |
| ASHBY DIBRELL      | - - - - - | Nixon        |
| PORTIA WEBB        | - - - - - | Lexington    |
| EMORY M. MUCKLERoy | - - - - - | Eddy         |

# Pedagogue... 1917



|                   |           |             |
|-------------------|-----------|-------------|
| VERA ROBERTS      | - - - - - | Barksdale   |
| CALLIE BARBER     | - - - - - | Fentress    |
| C. H. CAVNESS     | - - - - - | San Marcos  |
| LEO HENRY         | - - - - - | Floresville |
| CHESSIE ELDER     | - - - - - | Georgetown  |
| GLADYS KENNINGTON | - - - - - | Karnes City |

|                 |           |         |
|-----------------|-----------|---------|
| NETTIE GREENWAY | - - - - - | Troy    |
| ANNIE MAE HICKS | - - - - - | Roscoe  |
| HUGO BREITKRENU | - - - - - | Brenham |
| BERTIE KENNEDY  | - - - - - | Owens   |
| EDWIN LAMBERT   | - - - - - | Teague  |

|                     |           |                |
|---------------------|-----------|----------------|
| EVA CROCKER         | - - - - - | Center         |
| SUSIE HORTON        | - - - - - | Kilgore        |
| MARTHA NOBLE        | - - - - - | Yoakum         |
| MARIE WHITING       | - - - - - | La Feria       |
| NEWTON SMITH        | - - - - - | Lytton Springs |
| CATHERINE McCASKILL | - - - - - | Hocheim        |

# Pedagogue... 1917



|                  |           |                  |
|------------------|-----------|------------------|
| LILLIAN MASTERS  | - - - - - | Cotulla          |
| EVERETT BRIGGS   | - - - - - | Medina           |
| EVA BERRY        | - - - - - | Lampasas         |
| LOIS COOPER      | - - - - - | Brookshire       |
| GRACE HEFNER     | - - - - - | Leander          |
| CLYDE APPLEWHITE | - - - - - | Dripping Springs |

|                   |           |             |
|-------------------|-----------|-------------|
| RUTH ROQUEMORE    | - - - - - | Laneville   |
| JOSEPH F. BROYLES | - - - - - | Pontotoc    |
| RUBY MEINERS      | - - - - - | Moulton     |
| F. S. GARDNER     | - - - - - | Centerville |
| ANITA FRICKE      | - - - - - | Round Top   |

|                 |           |                  |
|-----------------|-----------|------------------|
| LOUISE NICKELS  | - - - - - | Boerne           |
| ORVIS W. BURNEY | - - - - - | Evant            |
| WILMA BOLES     | - - - - - | Mount Enterprise |
| LOUISE SHILLER  | - - - - - | Deanville        |
| J. D. HAMILTON  | - - - - - | Buckholtz        |
| ETTA LOVELADY   | - - - - - | Evant            |



|                  |           |            |
|------------------|-----------|------------|
| MAMIE BIGGERS    | - - - - - | Dime Box   |
| ISAAC BRIGGS     | - - - - - | Medina     |
| LURLINE MCSWAIN  | - - - - - | Wellborn   |
| RUBY BUTLER      | - - - - - | Justin     |
| LEYTON FORD      | - - - - - | San Marcos |
| LILLIAN STEVENS  | - - - - - | Buffalo    |
|                  |           |            |
| HELEN WILDENTHAL | - - - - - | Cotulla    |
| GEORGE N. WHITE  | - - - - - | Winters    |
| EVA CARVER       | - - - - - | Witmore    |
| LOUISE SANDERS   | - - - - - | Moore      |
| LLOYD BOLTON     | - - - - - | Augusta    |
|                  |           |            |
| MELLIE BASS      | - - - - - | San Marcos |
| VANNIE PERKINS   | - - - - - | Lometa     |
| ARTIE ADKINS     | - - - - - | Granado    |
| WILLIE WASSERMAN | - - - - - | Mullin     |
| LENORA WALTERS   | - - - - - | San Marcos |
| DELLA ADAMS      | - - - - - | Harper     |

# Pedagogue... 1917



|                         |           |            |
|-------------------------|-----------|------------|
| NANNIE WINTERS          | - - - - - | Evant      |
| ERNA WILKINSON          | - - - - - | San Marcos |
| MRS. TERESA M. URQUHART | - - - - - | Conroe     |
| ELNA REICHERT           | - - - - - | La Grange  |
| BERNICE MCBRYDE         | - - - - - | Harwood    |
| KELSO STANFIELD         | - - - - - | San Marcos |

|               |           |                |
|---------------|-----------|----------------|
| BESS WINTERS  | - - - - - | Evant          |
| RUTH JOWELL   | - - - - - | Frankstone     |
| E. C. FIEDLER | - - - - - | Fredericksburg |
| ICY BARRON    | - - - - - | Wellborn       |
| MABEL MURRAH  | - - - - - | Rogers         |

|                     |           |                 |
|---------------------|-----------|-----------------|
| MIDDIE LON CARLISLE | - - - - - | Holland         |
| VANNAH GARRETT      | - - - - - | Waller          |
| ERMA A. KLOECKLER   | - - - - - | Skidmore        |
| ELIZABETH SHILLER   | - - - - - | Deanville       |
| J. A. SNITER        | - - - - - | Winnsboro       |
| INEZ MOBLEY         | - - - - - | Carrizo Springs |



|                  |           |                |
|------------------|-----------|----------------|
| VIRGINIA SHUFORD | - - - - - | Hallsville     |
| JEWEL WORKMAN    | - - - - - | Ohio           |
| ANICE BROWN      | - - - - - | Yoakum         |
| PRESTON SMITH    | - - - - - | El Campo       |
| VESTA BARNETT    | - - - - - | Walnut Springs |
| O. T. SIMMONS    | - - - - - | Thrall         |

|                  |           |            |
|------------------|-----------|------------|
| VIOLET RICKS     | - - - - - | Granado    |
| CLARENCE GLENN   | - - - - - | San Marcos |
| CORA REESE       | - - - - - | Fentress   |
| ROBERT SCHAFFNER | - - - - - | Sealy      |
| MAGGIE DOAK      | - - - - - | Comstock   |

|                   |           |              |
|-------------------|-----------|--------------|
| ELBERT PURSER     | - - - - - | Liberty Hill |
| MAMYE LEE MILLER  | - - - - - | Voca         |
| JUANITA HENDERSON | - - - - - | San Marcos   |
| EXA HARVEY        | - - - - - | Nixon        |
| EMMA KROLL        | - - - - - | La Grange    |
| LEAH TOMPKINS     | - - - - - | Hutto        |



|                 |           |                |
|-----------------|-----------|----------------|
| EDNA BIGHAM     | - - - - - | Troy           |
| OLIVE DOGEN     | - - - - - | Round Mountain |
| BLANCHE BONNER  | - - - - - | Luling         |
| MELVIN MILLER   | - - - - - | Florence       |
| ELIZABETH BROWN | - - - - - | Rock Springs   |
| ORA SPEED       | - - - - - | Beasley        |

|                |           |           |
|----------------|-----------|-----------|
| VELMA PURCELL  | - - - - - | Florence  |
| GRAYDON ESMOND | - - - - - | Ballinger |
| LORRINE GRAY   | - - - - - | Slocum    |
| FLOSSIE TYSON  | - - - - - | Galveston |
| WISIE LEE      | - - - - - | Crown     |

|                   |           |             |
|-------------------|-----------|-------------|
| ALMEDA WIELBUSCH  | - - - - - | Rieser      |
| EDNA REAGAN       | - - - - - | Floresville |
| EUGENE LATIMER    | - - - - - | Paxton      |
| GOLDA PUCKETT     | - - - - - | Mineola     |
| ELLA GUNN         | - - - - - | Waelder     |
| LIZELLE WHITFIELD | - - - - - | Bellville   |



|                    |           |               |
|--------------------|-----------|---------------|
| ESTELLE RIDGWAY    | - - - - - | Bigfoot       |
| WILLIE McANELLY    | - - - - - | Jonesboro     |
| PEARL DENMAN       | - - - - - | Thorp Springs |
| CECELIA GRIFFITH   | - - - - - | Charlotte     |
| WILLIE MARSHALL    | - - - - - | Sweden        |
| KATHERINE THOMAS   | - - - - - | San Marcos    |
| BERNICE O. WAUGH   | - - - - - | Portland      |
| L. P. BURKETT      | - - - - - | Mullen        |
| JOHNNIE MOORE      | - - - - - | Bremond       |
| BERNICE SWIFT      | - - - - - | San Marcos    |
| MYRTLE KING        | - - - - - | Kilgore       |
| CORA SCARBOROUGH   | - - - - - | Mullen        |
| VIRGINIA McMASTERS | - - - - - | Goliad        |
| LILA DAVIE         | - - - - - | San Marcos    |
| WILLIE WRIGHT      | - - - - - | Junction      |
| EDNA KENNEDY       | - - - - - | Gonzales      |
| DONNIE D. SMITH    | - - - - - | Talpa         |

# Pedagogue... 1917



|                 |           |              |
|-----------------|-----------|--------------|
| SALENA SHAFER   | - - - - - | San Marcos   |
| LA NORA CASS    | - - - - - | San Marcos   |
| REX WIER        | - - - - - | Miguel       |
| EDITH RAMBIE    | - - - - - | Bandera      |
| IRA WEIR        | - - - - - | Eddy         |
| MYRTLE DISMUKES | - - - - - | Rock Springs |

|                   |           |              |
|-------------------|-----------|--------------|
| CLARA McDERMETT   | - - - - - | Coleman      |
| ROSIE SHILLER     | - - - - - | Deanville    |
| MARY STUBBLEFIELD | - - - - - | Liberty Hill |
| VIOLA MEYER       | - - - - - | La Grange    |
| EMMA BROWN        | - - - - - | Dale         |

|                |           |           |
|----------------|-----------|-----------|
| CAROL WILSON   | - - - - - | Lockhart  |
| SALLIE FISHER  | - - - - - | Milano    |
| MARVIN CARROL  | - - - - - | Bryan     |
| ANNA HAMILTON  | - - - - - | Buckholtz |
| M. H. MUENNICK | - - - - - | Hondo     |
| RUTH GOODNIGHT | - - - - - | Holland   |



|                    |           |             |
|--------------------|-----------|-------------|
| GENEVIEVE LEONARD  | - - - - - | San Marcos  |
| LULIE SAMPLE       | - - - - - | Stockdale   |
| J. E. WILLIAMS     | - - - - - | Adamsville  |
| MATTIE MAUDE MCCOY | - - - - - | San Antonio |
| LYDIA JUERGENS     | - - - - - | Austin      |
| UNA TAYLOR         | - - - - - | Joaquin     |

|                  |           |            |
|------------------|-----------|------------|
| ERNESTINE HANSON | - - - - - | Clifton    |
| BEULAH HEIFNER   | - - - - - | Leander    |
| PALLIE NELSON    | - - - - - | San Marcos |
| C. B. CARTER     | - - - - - | Normangee  |
| AUDREY CLARK     | - - - - - | Thorndale  |

|                 |           |            |
|-----------------|-----------|------------|
| LEONA HEAD      | - - - - - | Pleasanton |
| J. L. DAY       | - - - - - | Mart       |
| KATHERINE JONES | - - - - - | San Marcos |
| NELLIE KRUGER   | - - - - - | Hutto      |
| JOHN H. ERK     | - - - - - | Maxwell    |
| LOLA ODOM       | - - - - - | Rogers     |

# Pedagogue... 1917



|                  |           |            |
|------------------|-----------|------------|
| REBA WRIGHT      | - - - - - | Junction   |
| LILLIE SLAUGHTER | - - - - - | Maverick   |
| CHESTER COCHRAN  | - - - - - | Eldorado   |
| RETA TUTTLE      | - - - - - | Martindale |
| J. W. SMITH      | - - - - - | San Marcos |

|                      |           |            |
|----------------------|-----------|------------|
| MARGUERITE HIGHTOWER | - - - - - | Staples    |
| BERTHA MUELLER       | - - - - - | Nordheim   |
| BIRDIE GLASSCOCK     | - - - - - | Blanco     |
| RUTH CARLTON         | - - - - - | Fort Davis |
| J. E. LEGGETT        | - - - - - | Ollie      |



Anna Woodson

## Freshmen as Athletes

Who said the Freshmen weren't athletes? Just cast your eyes on the following. By making a careful study of the football team, the basket-ball team, and the baseball team, I have arrived at the conclusion that the Freshmen class is and has been pretty well represented in the Normal athletics.

When the football training started last fall, there were a number of Freshmen out in football togs. It is true only one of them succeeded in making the regular team, this one being McGee; but every one is and should be certain that the team would not have been complete without this star tackle. As a result of McGee's fine work he was elected captain of next year's football team, which in itself is enough for a Freshman to accomplish in one year. In the scrub team, the Freshmen were well represented by Soyars, Shands, Summers, and McBee; these men all doing good work, especially Soyars and Shands, who, by the way, have been picked as good material for next year's team. When the basket-ball season opened a goodly number of Freshmen turned out and one succeeded in making the team, this being Freshower, who did good work in spite of the fact that this was his first attempt at the game. Now that baseball has started, the Freshmen are well represented by Hays, a pitcher and catcher, who, by the way, pitched and won the first game of the season for Normal; Freshower is a catcher who seems to be delivering the goods; Coer, an outfielder and former member of Coronal's team, who seems sure of a berth on the team; while Soyars, at second, handles the keystone sack in splendid style, who scored the first tally in our first game of the season; and Weir, an outfielder, who is expected to play later on in the season. There are several other Freshmen working out, but are not expected to make the team this year.

Track will soon open, and we expect to keep up our reputation by turning out several ten second men. So you see, we Fish are really some athletes.

A. S.

## Freshman Class

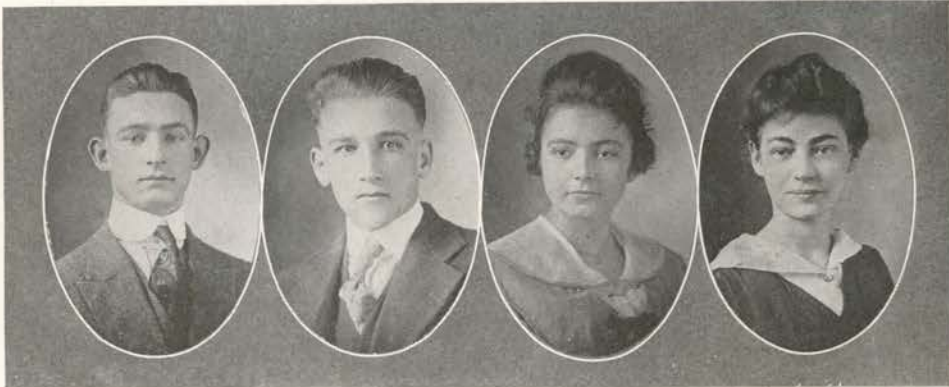

### OFFICERS

|                         |           |                            |
|-------------------------|-----------|----------------------------|
| <i>President</i>        | - - - - - | ATWELL SUMMERS, San Marcos |
| <i>Vice-President</i>   | - - - - - | HENRY SHANDS, San Marcos   |
| <i>Secretary</i>        | - - - - - | JANIE HOPSON, San Marcos   |
| <i>Pedagogue Editor</i> | - - - - - | HAZEL RICE, San Marcos     |

### MOTTO

All that is now grain was once green.

### COLORS

Baby Blue and White.

### FLOWER

Bluebonnet

# Pedagogue... 1917



|                  |           |              |
|------------------|-----------|--------------|
| BESS HART        | - - - - - | Winchester   |
| MARY GINN        | - - - - - | Granger      |
| HENRY GRIFFITH   | - - - - - | Citrus Grove |
| LOMA GRUNEWALD   | - - - - - | Yorktown     |
| DEWEY WALKER     | - - - - - | Calvert      |
| WILLIE BOHUSLAV  | - - - - - | Moulton      |
| VIRGINIA ANDREWS | - - - - - | West Point   |

|                     |           |             |
|---------------------|-----------|-------------|
| ELIZABETH BELL      | - - - - - | Sabinal     |
| GERTRUDE HOHENBURGH | - - - - - | San Marcos  |
| ROSIE HAVALAH       | - - - - - | Kennedy     |
| SALOME WAHL         | - - - - - | San Antonio |

|                |           |             |
|----------------|-----------|-------------|
| CLARA KARCHER  | - - - - - | Dime Box    |
| TONY DAHLMAN   | - - - - - | Nordheim    |
| EDWARD HILSHER | - - - - - | Schulenburg |
| MAMYE GUNN     | - - - - - | Waelder     |
| DESSIE COOVART | - - - - - | Woodward    |
| VIOLET SCHMIDT | - - - - - | Augsburg    |
| M. F. KINNEY   | - - - - - | Gorman      |

# Pedagogue... 1917



|                    |           |            |
|--------------------|-----------|------------|
| GRACE RICHARDSON   | - - - - - | Roganville |
| MAE POPE           | - - - - - | Lockhart   |
| LILLIAN PLACKE     | - - - - - | Yoakum     |
| R. W. EUBANK       | - - - - - | Snyder     |
| ZERA CROCKER       | - - - - - | Center     |
| ARIE HARRISON      | - - - - - | Leming     |
| DULCIE LEE ANDREWS | - - - - - | West Point |

|                    |           |               |
|--------------------|-----------|---------------|
| CHARLES MCBEE      | - - - - - | Del Rio       |
| FLOYD ALLINE GLENN | - - - - - | San Marcos    |
| ADELL WOMACK       | - - - - - | San Marcos    |
| MABEL DENMAN       | - - - - - | Thorp Springs |

|                      |           |              |
|----------------------|-----------|--------------|
| CHRISTINA LICHINOSKY | - - - - - | Schulenburg  |
| ANNIE COOPER         | - - - - - | Turnersville |
| FLORRIS MILLS        | - - - - - | Marquez      |
| BERT HAYS            | - - - - - | Bandera      |
| EMILY VON ROSENBERG  | - - - - - | Round Top    |
| ADA BAGLEY           | - - - - - | San Marcos   |
| ROSIE ROHAN          | - - - - - | La Grange    |

# Pedagogue... 1917



|                    |           |             |
|--------------------|-----------|-------------|
| ZONA KINNEY        | - - - - - | Gorman      |
| DUNCAN THOMAS      | - - - - - | San Gabriel |
| ETHEL FAWCETT      | - - - - - | Cheapside   |
| SECONDIA CANOVA    | - - - - - | Bertram     |
| NETTIE JONES       | - - - - - | Kingsbury   |
| ERWIN SOYARS       | - - - - - | Wimberley   |
| FLORENCE HOMEYER   | - - - - - | Burlow      |
| MATTIE LEE BROWN   | - - - - - | Sugarland   |
| ANNA WOODSON       | - - - - - | San Marcos  |
| RUTH KNISPLE       | - - - - - | San Marcos  |
| MARIE SIMPSON      | - - - - - | West Point  |
| VICTORIA HODGES    | - - - - - | Gonzales    |
| GERTRUDE BERRY     | - - - - - | San Marcos  |
| DEMPSEY COOR       | - - - - - | Eola        |
| BERNICE EVANS      | - - - - - | San Marcos  |
| NANNIE GRAY BRYAN  | - - - - - | San Marcos  |
| THOMPSON STRICKLEN | - - - - - | Juno        |
| MARY GARRETT       | - - - - - | Wharton     |



|                  |           |                |
|------------------|-----------|----------------|
| BERTHA DECKERT   | - - - - - | Blanco         |
| HERTHA BARING    | - - - - - | Floresville    |
| CAPITOLA HOLLEY  | - - - - - | Karnes         |
| ANNIS MONTGOMERY | - - - - - | Gynan          |
| DAVID McNAUGHTON | - - - - - | San Marcos     |
| SADIE MURPHY     | - - - - - | San Marcos     |
| EDWINA SMITH     | - - - - - | China Springs  |
|                  |           |                |
| D. R. SNOW       | - - - - - | Merkel         |
| SAMUELLA ROBERTS | - - - - - | San Marcos     |
| CHARLSIE RUSSELL | - - - - - | San Marcos     |
| WALLACE STAGNER  | - - - - - | McDade         |
| LOLA COX         | - - - - - | Chriesman      |
|                  |           |                |
| MILDRED WALKER   | - - - - - | Mountain House |
| KEENE COOK       | - - - - - | San Marcos     |
| MILDRED PUCKETT  | - - - - - | Sherwood       |
| ELLA WREN        | - - - - - | Lagarta        |
| VERNA O'NEILL    | - - - - - | Yoakum         |
| PAUL FISHER      | - - - - - | San Marcos     |
| ANTONIE POPPE    | - - - - - | Round Top      |

# Pedagogue... 1917



|                   |           |               |
|-------------------|-----------|---------------|
| JONES WALTON      | - - - - - | San Marcos    |
| JOSEPHINE JANDA   | - - - - - | La Grange     |
| ANNA JANDA        | - - - - - | La Grange     |
| IDARENA ETHERIDGE | - - - - - | Knickerbocker |
| JACK FRESHOUR     | - - - - - | Glen Flora    |
| MAGGIE SHAFER     | - - - - - | San Marcos    |
| FRANCES BORDOSKY  | - - - - - | La Grange     |

|               |           |              |
|---------------|-----------|--------------|
| RUTH TAYLOR   | - - - - - | Joaquin      |
| W. C. WENZEL  | - - - - - | Sisterdale   |
| ELVIA HOLLAND | - - - - - | San Marcos   |
| RAMEY HUBBARD | - - - - - | East Bernard |
| VIOLA PAGE    | - - - - - | Santa Anna   |

|                |           |                |
|----------------|-----------|----------------|
| BESSIE MORTON  | - - - - - | Katy           |
| KATYE TALLEY   | - - - - - | San Antonio    |
| GRACE CARTER   | - - - - - | Kingsbury      |
| WILMA BRADLEY  | - - - - - | Wrightsbury    |
| ETHA SAVAGE    | - - - - - | Florence       |
| REINHOLD WEBER | - - - - - | Fredericksburg |
| EULALIE HAGEN  | - - - - - | Yoakum         |



|                         |           |               |
|-------------------------|-----------|---------------|
| ANNIE MAE MADDOX        | - - - - - | San Gabriel   |
| R. R. BOERNER           | - - - - - | Sattler       |
| MINNIE THORP            | - - - - - | Turnersville  |
| BELLE WALKER            | - - - - - | Heidenheim    |
| GERALD WRAY             | - - - - - | San Marcos    |
| HAZEL SALMON            | - - - - - | San Marcos    |
| MABEL DUGGER            | - - - - - | Halsell       |
| MYRTLE GREEN            | - - - - - | San Marcos    |
| ESTHER HILLEBRAND       | - - - - - | Round Top     |
| KENNETH PRUITT          | - - - - - | San Marcos    |
| SALLIE HAYNES           | - - - - - | San Marcos    |
| GERTRUDE DAVENPORT      | - - - - - | Halsell       |
| MR. and MRS. PHIL MAGEE | - - - - - | San Marcos    |
| GUSCEITA LESLIE         | - - - - - | Luling        |
| LUCILE PUCKETT          | - - - - - | Mineola       |
| ROBBIE PAGGETT          | - - - - - | Tarpley       |
| IDA ARMKE               | - - - - - | New Braunfels |
| WINIFRED THALMAN        | - - - - - | Bandera       |
| ANNIE KARCHER           | - - - - - | Dime Box      |

# Training School

NOW FOR A PLUNGE  
WITH THE  
"FISH"

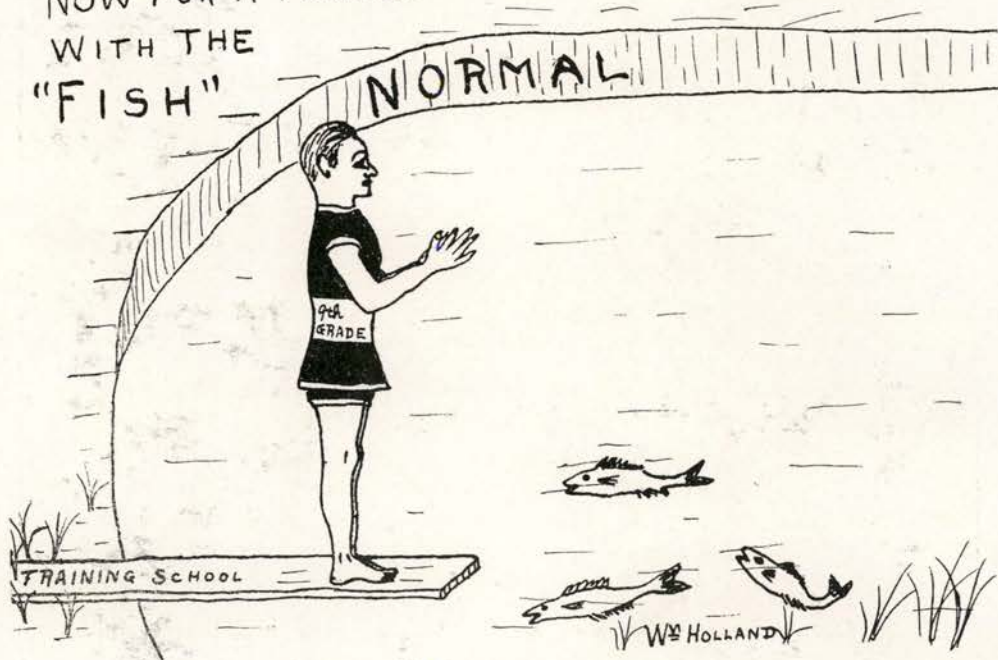

## SENIOR CLASS.

|                  |           |                  |
|------------------|-----------|------------------|
| WYLIE SUMMERS    | - - - - - | President        |
| WILLIAM HOLLAND  | - - - - - | Vice-President   |
| MABEL MORRIS     | - - - - - | Secretary        |
| CLYDE TATE       | - - - - - | Sergeant-at-Arms |
| ANGELINA SKRIPKA | - - - - - | Editor           |

FLOWER  
Shasta Daisy.

COLORS  
White and Gold.

MOTTO  
Preparedness.

### MEMBERS

WYLIE SUMMERS  
 LAURA KONE  
 OLA BRANUM  
 CLYDE TATE  
 MABEL MORRIS

ANGELINA SKRIPKA  
 MARY E. STANLEY  
 IRENE GUNN  
 ANNIE HOCH

WILLIAM HOLLAND  
 DOLLY BONNELL  
 JOHN JONES  
 DAVID DANFORTH  
 NON DOUGLAS MCGAUGHY

## What the Training School House Said

I was once only a dwelling just like the buildings around me, but one day Normal decided she wanted a place where she could train her students for teachers; so some men were sent down the hill to choose one of us for this school. These men talked and considered everything about us, and finally they decided to have me for this building. They hired carpenters, painters, and other men to improve me; there were blackboards put on my walls and desks put in all of the rooms. After they had everything in and about me prepared for a school house, they named me Training School, which name I still bear.

Now they could not have school without teachers, so the next thing the people did for me was to get five teachers—Mr. Garrett, Miss Blair, Mrs. Mayfield, Miss Smith, and Miss Cadwaller. But still I was not faultless, for there were no pupils to sit in the vacant desks, to write on the blackboards, or for those five teachers to teach. This was not a hard problem, either, for all they did was to tell the people who had children about me; and a child was sent for every desk—and some were sent away. Now everything was all right, and on January 3, 1914, I began my career as a school.

During these four years I have had many improvements made on me; my rooms have been made larger; new windows, doors and cloak rooms have been put in me, and my grounds have been improved by cleaning and planting flowers on them. There has been added to the course of study for the High School Department a course of Home Economics.

I even get acquainted with the Seniors of the Normal. They take Ed. 12, and teach my children.

The only fault I have is that I am so small! But I can see myself in the future as a big, fine building, surrounded by grounds with flowers and grass planted on them, and a great big spot well equipped for the children to play on. In those days I shall be perfect.

MARY ELIZABETH STANLEY.

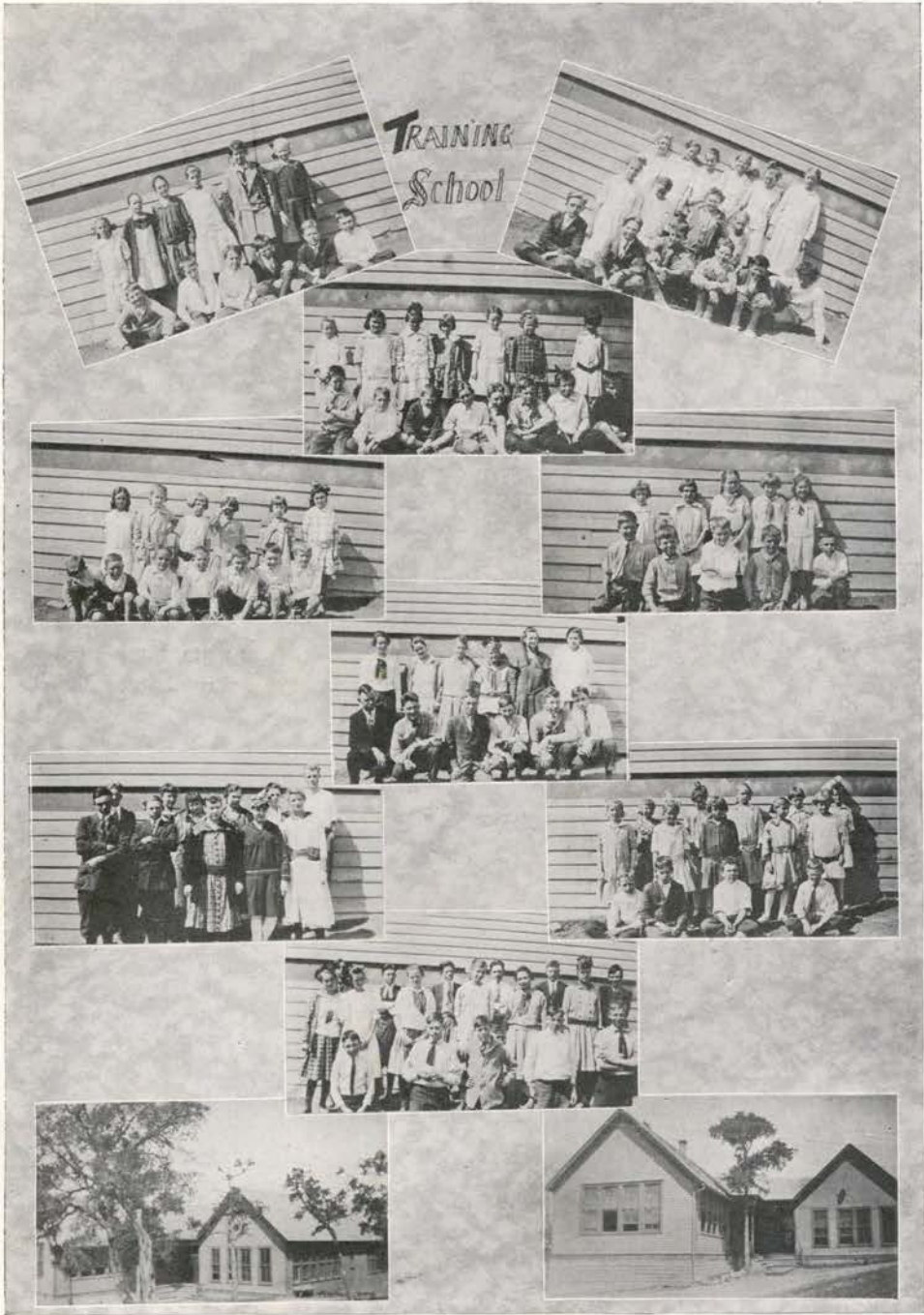

Pedagogue... 1917

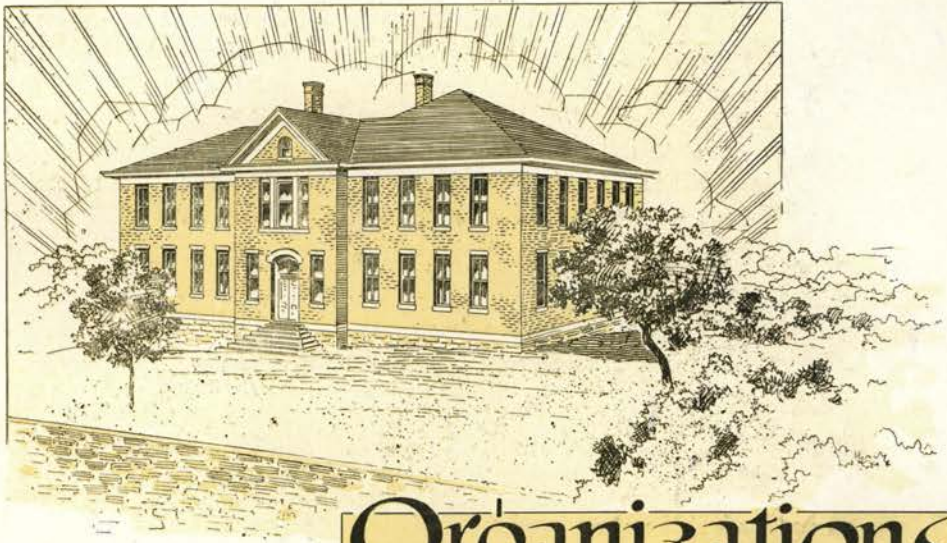

Organizations

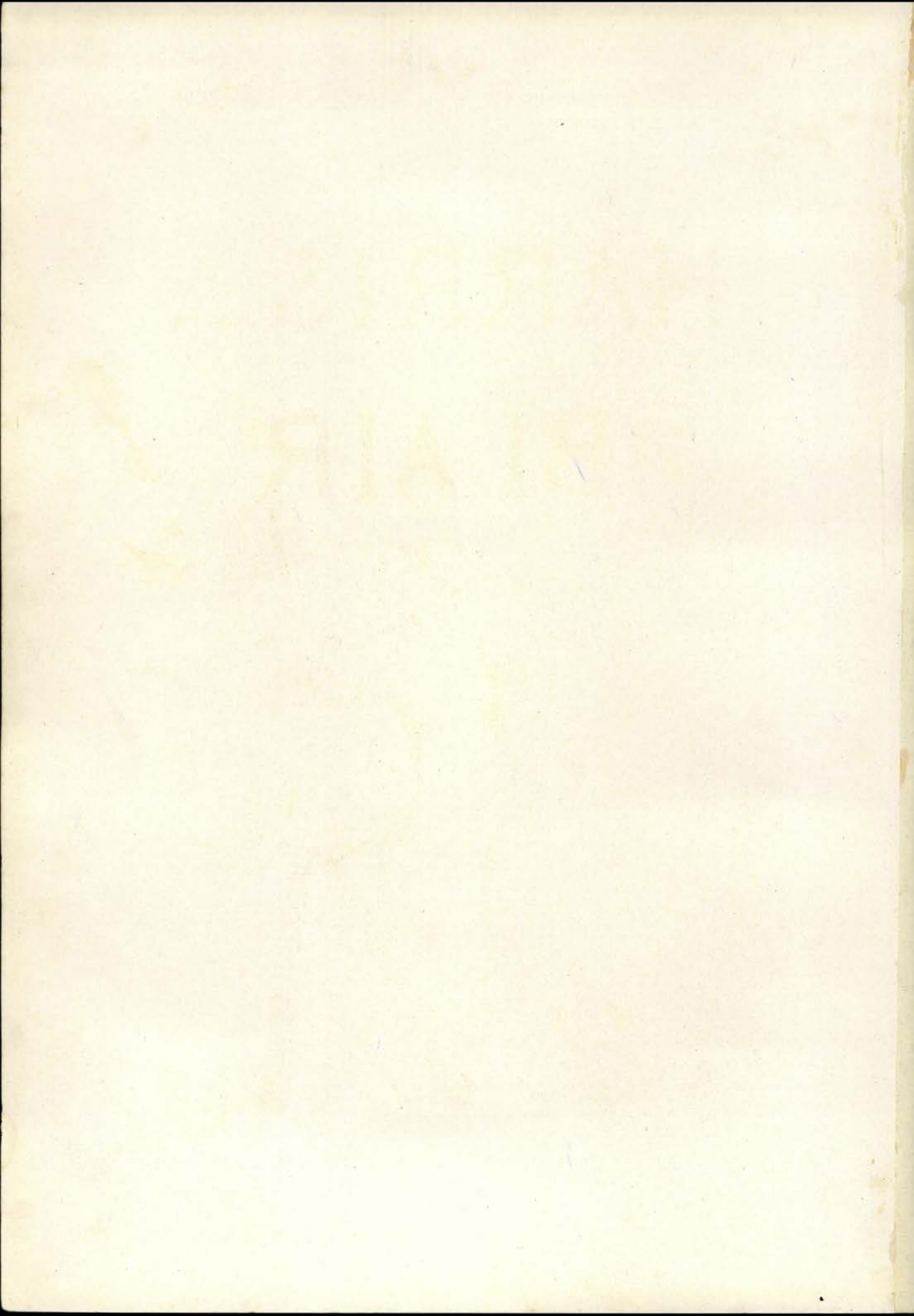

**HARRIS\_**

**BLAIR**



# HARRIS-BLAIR

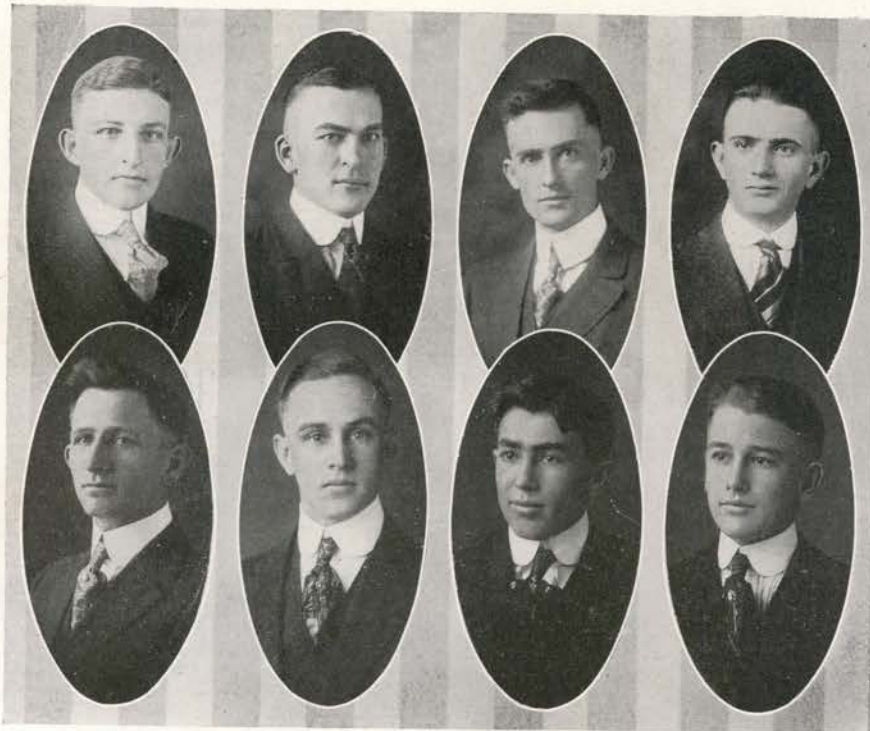

PORTER  
BEARD

GARLIN  
WATKINS

REAGAN  
MORROW

GARDNER  
HARMONSON

## OFFICERS

|                        | <i>First Term.</i> | <i>Second Term.</i> | <i>Third Term.</i>  | <i>Fourth Term.</i> |
|------------------------|--------------------|---------------------|---------------------|---------------------|
| <i>President</i>       | R. H. Porter       | R. E. Garlin        | G. H. Reagan        | R. S. Gardner       |
| <i>Vice-President</i>  | O. C. Stroman      | G. H. Reagan        | S. M. Callaway      | Chas. Rawson        |
| <i>Secretary</i>       | N. B. Beard        | Ralph Watkins       | Morrow              | L. H. Harmonson     |
| <i>Asst. Secretary</i> | R. E. Garlin       | S. M. Callaway      | L.H.Harmonson       | R. R. Boerner       |
| <i>Treasurer</i>       | Barnett            | Barnett             | Barnett             | Barnett             |
| <i>Sergt-at-Arms</i>   | C. H. Caviness     | R. H. Porter        | R. E. Garlin        | G. H. Reagan        |
| <i>Tellers</i>         | { Morton<br>Hall   | { Morrow<br>Boerner | { Bachle<br>Paulsen | { King<br>Wallace   |
| <i>Critic</i>          | Baucom             | Hale                | Ralston             | F. S. Gardner       |
| <i>Chaplain</i>        | Henderson          | Henderson           | Henderson           | Henderson           |

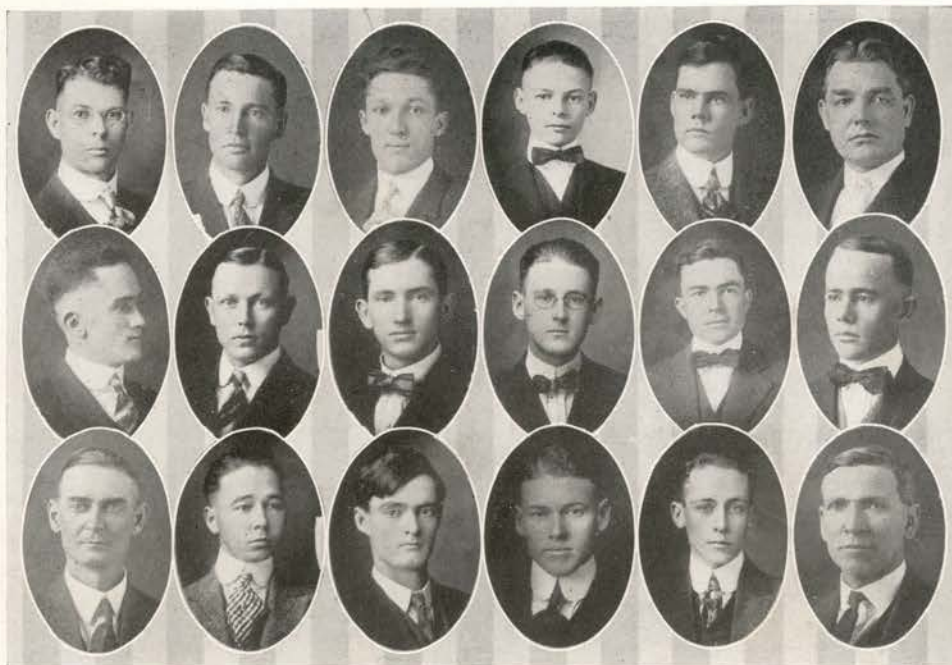

|                  |           |                   |
|------------------|-----------|-------------------|
| GEO. N. WHITE    | - - - - - | Winters, Texas    |
| J. W. MURPHY     | - - - - - | Vandespont, Texas |
| HUGO BACHLE      | - - - - - | Schultz, Texas    |
| R. R. BOERNER    | - - - - - | Sattler, Texas    |
| W. T. WALLACE    | - - - - - | Spicewood, Texas  |
| PROFESSOR NELSON | - - - - - | San Marcos, Texas |

|                  |           |                        |
|------------------|-----------|------------------------|
| J. W. STRIBBLING | - - - - - | Sulphur Springs, Texas |
| F. S. GARDNER    | - - - - - | Centerville, Texas     |
| NEWTON SMITH     | - - - - - | Lytton Springs, Texas  |
| MARVIN R. HALL   | - - - - - | Winchester, Texas      |
| HAROLD NEW       | - - - - - | San Marcos, Texas      |
| LINCOLN CLEMONS  | - - - - - | Bartlett, Texas        |

|                      |           |                   |
|----------------------|-----------|-------------------|
| PROF. A. W. BIRDWELL | - - - - - | San Marcos, Texas |
| GRAYDON ESMOND       | - - - - - | Ballinger, Texas  |
| J. L. DAY            | - - - - - | Mart, Texas       |
| PRESTON SMITH        | - - - - - | El Campo, Texas   |
| MELVIN MILLER        | - - - - - | Florence, Texas   |
| PROF. M. T. ARNOLD   | - - - - - | San Marcos, Texas |

# Pedagogue... 1917

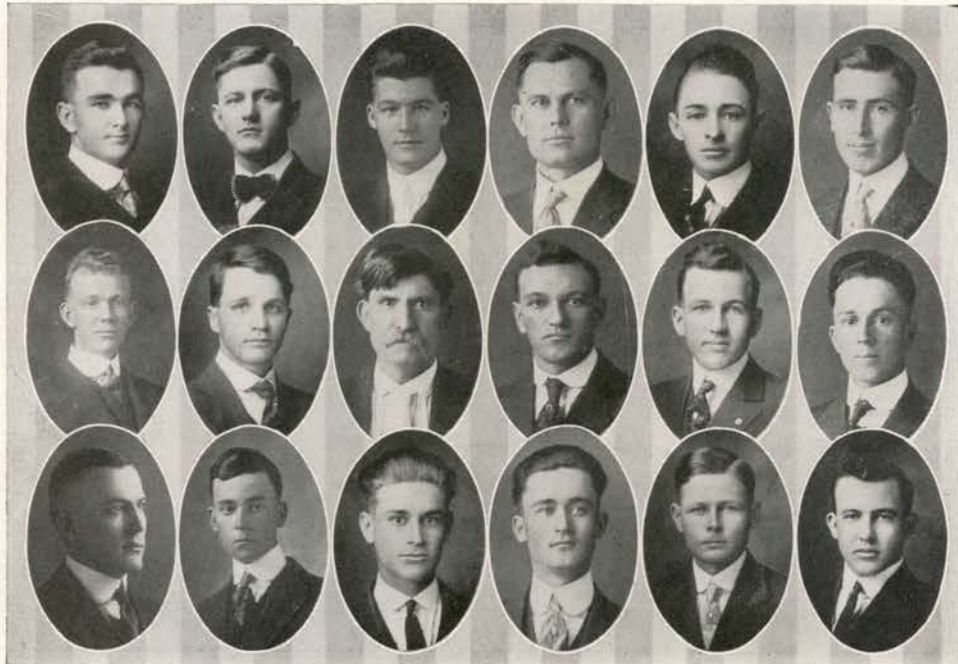

|                    |           |                       |
|--------------------|-----------|-----------------------|
| VALLEY E. COMPTON  | - - - - - | Lytton Springs, Texas |
| A. P. PAULSEN      | - - - - - | Port Lavaca, Texas    |
| THOS B. BARNETT    | - - - - - | Magnolia, Arkansas    |
| AUGUST KACIR       | - - - - - | Yoakum, Texas         |
| CLARENCE MORTON    | - - - - - | Katy, Texas           |
| SIDNEY M. CALLAWAY | - - - - - | San Marcos, Texas     |

|                 |           |                   |
|-----------------|-----------|-------------------|
| CHAS. RAWSON    | - - - - - | Dallas, Texas     |
| OSCAR STROMAN   | - - - - - | San Marcos, Texas |
| S. W. HENDERSON | - - - - - | San Marcos, Texas |
| A. W. DARILEK   | - - - - - | Shiner, Texas     |
| J. D. HAMILTON  | - - - - - | Buckholtz, Texas  |
| JOHN McNAUGHTON | - - - - - | San Marcos, Texas |

|                   |           |                     |
|-------------------|-----------|---------------------|
| R. E. GARLIN      | - - - - - | Fayetteville, Texas |
| DAVID McNAUGHTON  | - - - - - | San Marcos, Texas   |
| HUBERT CAVINESS   | - - - - - | San Marcos, Texas   |
| T. W. I. LOCKHART | - - - - - | Rogers, Texas       |
| ERNEST W. BRUCKS  | - - - - - | Hondo, Texas        |
| H. TRACY KING     | - - - - - | Whill, Texas        |

- M. L. ARNOLD—Our peacemaker.
- T. B. BARNETT—"I can prove it by Roberts' Rules of Order."
- R. G. BAUCOM—"Not enough in here to make me sit down."
- N. B. BEARD—N. B. means "Take notice"—and S. W. T. N. did.
- HUGO BACHLE—He reminds us of Heaven—the straight and narrow way.
- A. W. BIRDWELL—Our "Problematic" instructor.
- R. R. BOERNER—We would not discharge "Ben Hur," for the Seniors were guilty of kissing the girls, too.
- ORVIS BURNEY—In debate he shouted, "He was shot into nevermiss with a carving knife."
- ERNEST W. BRUCKS—Earnestness reigned supreme.
- SIDNEY M. CALLAWAY—He says he likes the girls; but why does he not take them riding in his car?
- C. H. CAVINESS—Only missed society once; and then he had the Aurora Borealis.
- LINCOLN CLEMONS—Generally out of town on Society morning.
- V. E. COMPTON—"I don't got much to say; so I'll sit down."
- LANCE DABNEY—He came once, but never again.
- A. W. DARILEK—"Time! Time! General! Give them time!"
- J. L. DAY—Knew "rural conditions" in the "country" and basket-ball.
- F. S. GARDNER—A pearly shell on Harris Blair shore.
- RALPH GARDNER—"I rule that motion out of order because it sounds silly."
- R. E. GARLIN—The Harris Blair is as unworthy of him as a tin can is of Henry Ford.
- M. R. HALL—"Shucks!" "Pig tracks!" "Chuckleheads!"
- DAVID HALE—He died young, but a had a great future before him.
- J. D. HAMILTON—For two years an honor to the H. B. L. S.
- CARROLL HARRIS—"My shoes need half-soling."
- L. H. HARMONSON—Small in stature but great in intellectual and oratorical abilities.
- BERT HAYS—The river has a rock bottom; ask Hays.
- W. H. HAYS—His abilities are great.
- S. W. HENDERSON—"The Sergeant-at-Arms will please make him sit down."
- AUGUST KACIR—Has Influence as great as the Month of August is hot.
- H. T. KING—Helped Burney cut off their tails with a carving knife.
- FRANK KINNEY—Blind Tom.
- T. W. I. LOCKHART—"Please tell them what the word means, they're ignorant."
- JOHN and DAVID MCNAUGHTON—George Washington and his brother.
- MELVIN MILLER—How he loves a cold bath!
- ALBERT MORROW—A faithful worker in society.

- CLARENCE MORTON—Measles.
- J. W. MURPHY—In debate he talked well and long.
- H. A. NELSON—In Ag. 2: "Keep your feet off the garden plot, so you will have room to plant seeds."
- HAROLD NEW—"I love the Harris Blair and wish to remain a member.
- W. S. OLIPHINT—He came, but has gone.
- HOWARD PARKER—"I am mascot for the debaters when they go to Denton.
- A. P. PAULSEN—A rolling stone gathers no moss, but he got the edge worn off.
- R. H. PORTER—The reason he debates is because he is so "nosey."
- JAMES W. RASCO—How he could sing, and how he could walk.
- E. C. RALSTON—He was three score and four; swore he didn't write the letter with hearts on it.
- CHARLES RAWSON—Manual Training and Rawson are synonymous.
- G. H. REAGAN—"Personally I had rather not have that foolishness in the society."
- BUNYAN SHEPHERD—Did he debate against the Chautauquans?
- K. C. SHEPHERD—A Harris Blair bud will bloom in spring.
- G. T. SINGLETON—"Well, I didn't know it was that way."
- A. SMITH—Who knew him?
- N. SMITH—He received his calling and had to resign.
- P. SMITH—He really joined but backslid.
- J. W. STRIBBLING—"I have six senior subjects and a Ford; so I cannot debate against the Chautauquans."
- O. C. STROMAN—They wouldn't give him a chance to annihilate the Chautauquans again.
- W. T. WALLACE—Talks to girls for P. E.
- RALPH WATKINS—What happen'd to the University Orator?
- GEORGE N. WHITE—"I table the motion."





# CHAUTAUQUA

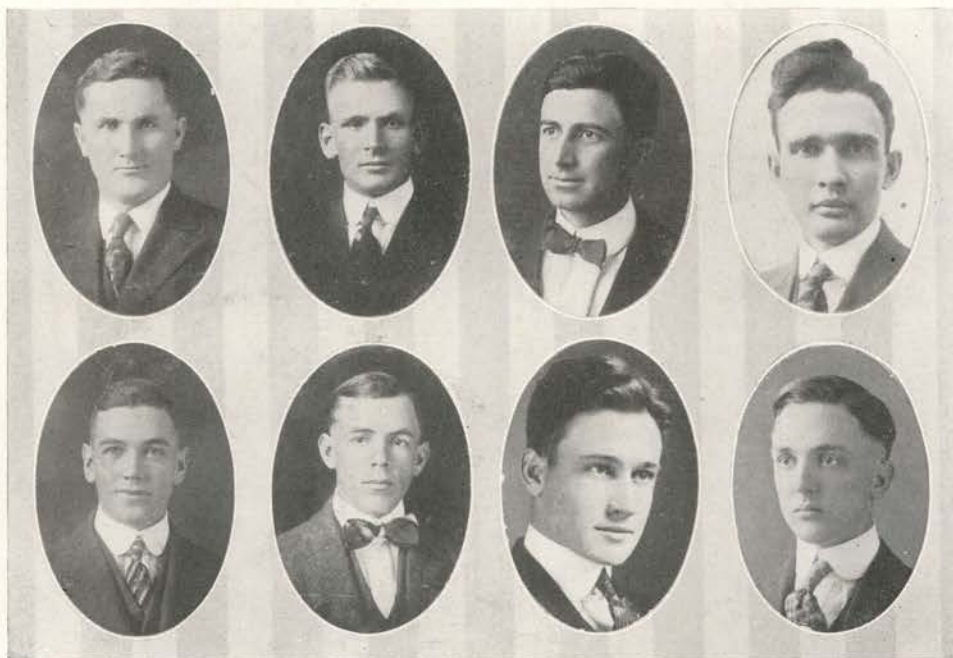

AUGUST MUELLER      C. L. DuBOSE      W. D. PARTLOW      W. H. MILLER  
 A. J. FLOWERS      R. H. SHELTON      J. E. WILSON      E. G. LLOYD

## Officers of Chautauqua Literary Society

### First Term.

W. H. MILLER - - - President  
 E. G. LLOYD - - - Secretary

### Second Term.

W. D. PARTLOW - - - President  
 J. E. WILSON - - - Secretary

### Third Term.

C. L. DuBOSE - - - President  
 R. H. SHELTON - - - Secretary

### Fourth Term.

AUGUST MUELLER - - - President  
 A. J. FLOWERS - - - Secretary

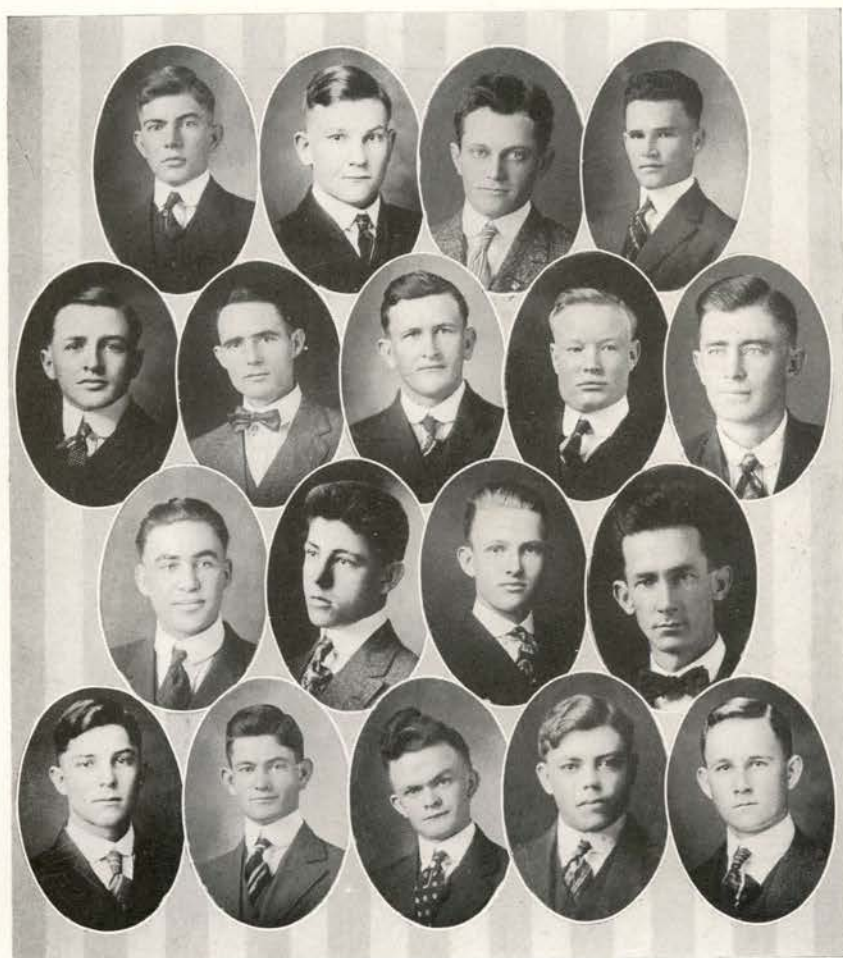

W. SAGERS    E. BRIGGS    C. C. STRICKLEN    J. FRESHOUR  
I. NIXON    C. E. DAVIS    W. WINZEL,    H. A. CHAPMAN    H. VON ROEDER  
L. BURKETT    E. M. MUCKELROY    REX WEIR    L. F. GARRETT (Hon.)  
I. BRIGGS    T. STRICKLEN    R. HUBBARD    J. TROJANOWSKY    H. A. SULLIVAN



T. E. FERGUSON (Hon.) P. W. DAY E. LATMER F. M. HIGHSMITH (Hon.)  
R. S. CAMPBELL W. RASCO C. G. PSON E. C. DAY A. JOHNSON  
C. DENMAN H. F. FAULK F. A. STRICKLEN R. WEIR  
V. PERKINS D. R. SNOW C. DEVNEY O. P. SMITH O. SYKES

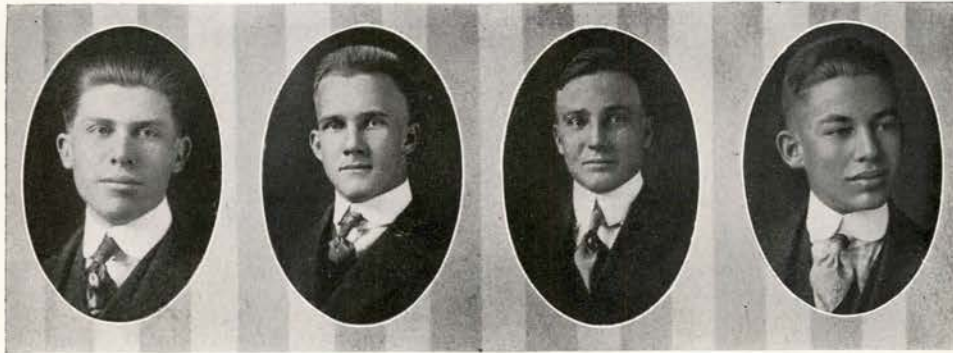

EARL COCHRAN

H. M. MAPP

OTTO RODE

HENRY DAY

CHAUTAUQUA ROLL CALL

- LEE BURKETT, Mullen—He is going to make a great school some day.
- EVERETT BRIGGS, Medina—When he first addressed us his knees trembled, but his foundation was solid—number 9's.
- ISAAC BRIGGS, Medina—The Irish was always on the surface.
- CHARLES BROWN, Sugarland—"I see it this way; hence——"
- H. A. CHAPMAN, San Angelo—To have him back of a movement of any kind insured its success.
- R. S. CAMPBELL, Santa Anna—You had only to shut your eyes when he spoke, and you were in the presence of a Calhoun or Webster.
- L. I. CULPEPPER, Gillet—Wherein he differed from his associates—he believed all he said.
- ALONZO CARTER, Prairie Lea—His devotion to duty and his work made him an excellent member.
- EARL COCHRAN, Kirk—He always stood for what he thought was right.
- C. H. COCHRAN, Kirk—He was a good speaker until he had the mumps; then he couldn't say a word.
- CURTIS DAY, San Marcos—He had a peculiar laugh, but his heart was on the right side.
- "BEANS" DAY, San Marcos—Reared a Chautauquan; hence a good one.
- P. W. DAY, Nixon—When he spoke, he made his point.
- C. P. DENMAN, Thorp Springs—He never did anything except he did it well.
- C. L. DUBOSE, Sandia—When company came, we called on DuBose for an oration.
- CHARLES DEVINEY, San Marcos—He could do anything well.
- CHARLES E. DAVIS, San Marcos—We used his as a reference.
- R. W. EUBANK, Fairfield—When he addressed the chair, a pin-drop silence ensued.
- JACK FRESHOUR, Glen Flora—I am just a "Fish," but I think (?).
- HOWARD P. FAULK, Corpus Christi—A true Chautauquan, and some speaker, too.
- HUBERT FAULK, Corpus Christi—He was constant with his presence and oratory.
- A. J. FLOWERS, San Marcos—In whom is beautifully combined modesty and good sense.
- T. E. FERGUSON, San Marcos—We would know him by his blush.

- CARY GIPSON, Poteet—He makes two stops; one at 620 and the other when he meets a man coming around left end.
- LYNTON GARRETT, San Marcos—We always liked to hear him, for he always had something to say.
- E. M. HIGHSMITH, San Marcos—This goes to prove that marriage does not interfere with "Society" work.
- E. J. HULETT, San Marcos—Faithful work has improved him wonderfully.
- RAMEY HUBBARD, East Bernard—A "Fish" who was caught on the second vice president "hook."
- ARLYN JOHNSON, Humble—The "peppiest" man in the Chautauqua Society.
- E. G. LLOYD, Reagan—A faithful worker who handles well the gun of oratory.
- EUGENE LATIMER, Paxton—Seldom heard but always voted right.
- H. M. MAFFP, Prairie Lea—Even in society he would hum, "When you and I were young, Maggie."
- W. H. MILLER, Aransas Pass—A man who was loved and respected by all.
- AUGUST MUELLER, Giddings—We recommend him for treasurer of the United States.
- E. M. MUCKELROY, Eddy—He forgot his rebuttal.
- I. NIXON, Harper—"Speech is great, but silence is greater."
- W. D. PARTLOW, Liberty—His heart was in his work.
- V. PERKINS, San Marcos—We grant although he had much wit, he was very shy in using it.
- W. RASCO, Thornton—Behold me! I am worthy of thy love, for I am love.
- O. C. RODE, Lange—He said he was more than over-shoes in love.
- ROBERT SHELTON, Dripping Springs—His cool logic and popularity has won many a hard-fought battle in Chautauqua Hall.
- O. P. SMITH, Jarrell—He was the mildest mannered man.
- D. R. SNOW, Merkel—When he spoke, Morpheus' gentle influence stole in upon us.
- E. A. STRICKLEN, San Marcos—"Twas his with beauty, valor's gift to share."
- C. C. STRICKLEN, San Marcos—He is never sad except when he sleeps, and scarcely sad then.
- THOMPSON STRICKLEN, San Marcos—He is not much on looks, but he has such winning ways.
- H. SULLIVAN, Centerville—A general favorite and a general friend.
- WALLACE STAGNER, San Marcos—His countenance was a benediction.
- O. SYKES, Goldthwaite—And all the girls loved him for his modest grace.
- J. W. TROJANOWSKY, Wallis—He can pronounce his name, and he is just a "Fish."
- HERBERT VON ROEDER, Knop—Look, he is winding up the watch of his wits—by and by it will strike.
- RAYMOND WEIR, Mingull—Serene, resolute, still, calm and self-possessed.
- REX WEIR, Mingull—What a beautiful place this is to make love.
- J. E. WILSON, San Marcos—I am monarch of all I possess.
- W. I. WOODSON, San Marcos—There is no true orator who is not a hero.
- WILLIE WENZEL, Sisterdale—Sensible, and good-natured.

# SHAKESPEARE

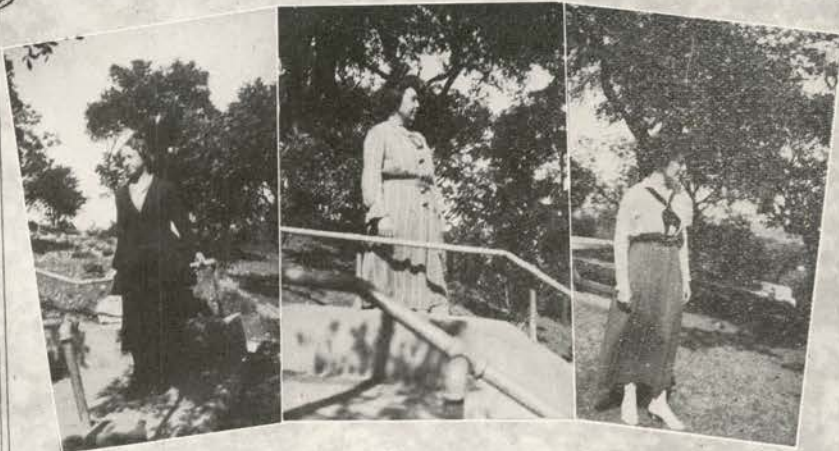

SUGGS

MES HINES

PARK

## OFFICERS

*Sponsor*—MISS LULA HINES.

| 1916            |                        | 1917             |
|-----------------|------------------------|------------------|
| EMMA SUGGS      | <i>President</i>       | MYRTLE PARK      |
| SALLIE MEBANE   | <i>Vice-President</i>  | MATTIE STRICKLEN |
| MYRTLE PARK     | <i>Secretary</i>       | VERA ROBERTS     |
| MATTIE SRICKLEN | <i>Treasurer</i>       | REBA WRIGHT      |
| BEULAH SCHRUM   | <i>Parliamentarian</i> | VEDA MAXWELL     |
| JANIE HOPSON    | <i>Senior Warden</i>   | JEAN HAYES       |
| BERNICE EVANS   | <i>Junior Warden</i>   | MATTIE LEE BROWN |
| NOVELLA GOODMAN | <i>Star Reporter</i>   | ZADA MAXWELL     |

*Pedagogue Editor*—NOVELLA GOODMAN.



HAYES. SHARP. PADGETT. DOYLE. MEBANE.  
STRICKLEN. MCGLOTHLIN. HINES.  
KLOEKLER. RICE. HOPSON. MAXWELL.  
GUILLIAN. BROWN. KENEDY. MILLER.  
MORRIS. HANDRICK. SMITH. SUGGS. PALL.  
HERMES. MASSEY. GOODMAN. HARRISON. HOGAN.  
LESLIE. STRICKLEN. BARTLETT. CANOVA. EVANS. MARINELLI.



# Shakespeare

Program—

• April •

ROLL CALL      A HEROINE  
OF SHAKESPEARE.

Life of Nerissa - Ida Handrick.

Reading - Miss Hines.

MUSIC  
Piano Duet      Mattie Bell Hogan, Mattie Lee Brown.

Act III Scene III Merchant of Venice—

Shilock - Ida Canova.

Salarino - Edith Caperton.

Antonio - Janie Hopson. Gaoler - Genevire Hall.

PIERIAN



BROWNING  
TISDALE

SHAVER

LEWIS  
NELSON

PIERIAN SOCIETY OFFICERS

*First Term.*

BERNICE WILLIS - - - - - *President*  
 BALLIE NELSON - - - - - *Secretary*

*Second Term.*

BURMA BROWNING - - - - - *President*  
 BETTIE TISDALE - - - - - *Secretary*

*Third Term.*

LOTA LEWIS - - - - - *President*  
 LELA OXSHEER - - - - - *Secretary*



## Pierians

### COLORS

Purple and White.

### FLOWER

Violet.

### MOTTO

"Drink deep or taste not of the Pierian spring."

### MEMBERS

|                   |                     |                   |
|-------------------|---------------------|-------------------|
| WILMA BRADLEY     | MARY SUE HAYNES     | VELMA PURCELL     |
| ANNICE BROWN      | SALLIE HAYNES       | ESTELLA RIDGEWAY  |
| BURMA BROWNING    | RUTH HICKMAN        | HAZEL SALMON      |
| NANNIE GRAY BRYAN | ANNIE MAE HICKS     | FRANCES SAMPLE    |
| GRACE CARTER      | VICTORIA HODGES     | LULIE SAMPLE      |
| NADINE COOK       | BERTHA HOFFMAN      | LOUISE SANDERS    |
| ZERA CROCKER      | KATHERINE HOLMAN    | MAGGIE SHAFER     |
| LEE DALE          | MABEL HOWE          | ELIZABETH SHILLER |
| GEORGIE DAVIS     | ALINE JONES         | LOUISE SHILLER    |
| WINNIE DAVIS      | ADA LA PERYE        | ROSA SHILLER      |
| MABEL DENMAN      | LOTA LEWIS          | MARY STUBBLEFIELD |
| PEARL DENMAN      | ARIEL LITTLE        | MATTIE TERRY      |
| EDNA FAY DENNIS   | HATTIE MAE MCINTYRE | WINNIFRED THALMAN |
| LORENA FOSTER     | MAMIE LEE MILLER    | MINNIE THARP      |
| DORA MAY FREY     | PALLIE NELSON       | BETTIE TISDALE    |
| VERA GIBSON       | LELA OXSHEER        | DENA WALES        |
| BIRDIE GLASSCOCK  | ALTA PARSLEY        | MARIE WHITING     |
| LORINNE GRAY      | GERTRUDE PETTIT     | ERNA WILKINSON    |
| BERTHA HANDRICK   |                     | BERNICE WILLIS    |

*Sponsor*—MRS. LILLIE SHAVER

### HONORARY MEMBERS

MISS MARY STUART BUTLER

MISS KATE PITTS

# Pedagogue... 1917



# IDYLLIC



WALDO  
LEE

MISS WHITE

BURNHAM  
DAVIDSON

Sponsor—MISS FRANCES WHITE.

**MOTTO**

"Ever on to higher things."

**PIN**

The keystone, the "I."

**FLOWER**

White Rose.

**COLORS**

Dark Green and White.

1916

**OFFICERS**

1917

|                   |       |                                |       |                 |
|-------------------|-------|--------------------------------|-------|-----------------|
| SARAH LEE         | ----- | <i>President</i>               | ----- | LUCY WALDO      |
| LUCY WALDO        | ----- | <i>Vice-President</i>          | ----- | PENNY FRANKS    |
| MYRA BURNHAM      | ----- | <i>Secretary</i>               | ----- | EVELYN DAVIDSON |
| GRACE KING        | ----- | <i>Treasurer</i>               | ----- | MARY ALEXANDER  |
| ADALAIDE CROFFORD | ----- | <i>Critic</i>                  | ----- | GLADYS RUPP     |
| EVELYN DAVIDSON   | ----- | <i>Star Reporter</i>           | ----- | GLADYS THOMPSON |
| TOM COLLIER       | ----- | } ----- <i>Wardens</i> ----- } | ----- | JEANNETTE PERRY |
| ANNA WOODSON      | ----- |                                | ----- | ROSA PERRY      |

Pedagogue Editor—SARAH LEE

Keystone



JONES, PERRY, THOMPSON, STRAWN, ETHERIDGE, SLAUGHTER, FLOWERS,  
FRANKS, CALDWELL, PAGE, KING, KERR, BELL, WORD, HIGHTOWER,  
COWLEY, SILVEY, KINCAID, BATEMAN, MONTGOMERY, SPEED,  
SMITH, MONTGOMERY, SWIFT, BEARD, FISHER, PERRY,  
POPE, RAWSON, BERRY, BARNES, GRIMLIN,  
WILSON, ALEXANDER, RUPP, STRIBLING,  
FLOYD, McMILLAN.

## Idyllic Song

I-D-Y-L-L-I-C-S! Idyllics!  
We are the club, you know;  
For we are all the go.  
Oh, Hooray! Rah! Roo! Rah! Roo!  
Hullabaloo! Idyllic Club!

The Idyllic Literary Society, the third organization of its kind in S. W. T. N., has been in existence since the year 1904.

It is the purpose of Idyllics to spend the greater part of their time in studying a course of literature, devoting every fourth year to something of Tennyson's, our patron saint. This year, however, the society made a study of "the modern short story."

Along with the study, the society has had all the good times that only such organizations are capable of enjoying. At the "Hill and River Meet" any member of the faculty would have been proud to see themselves in their early school days as presented in the Idyllic stunt. The annual party, outdoor meetings and excursions, and entertaining the debaters, will ever remain pleasant memories to every member.

The year opened with every indication of success and more applicants than the society could enroll. This success has been realized. The society is proud to number eight members of the Pedagogue staff on its roll. Wherever college "pep" and enthusiasm abound there also are Idyllics.

It is impossible to speak of the success of the Idyllics without mentioning the sponsor, Miss White, to whom this success is in a great part due. May she be an inspiration to the Idyllics of future years as she has been to the members of 1916-17.

### THE ANNUAL PARTY

On Saturday evening, January 13, the Idyllics gave their annual party. The rooms of the Manual Arts Building were gaily decorated with the society colors and pennants. The grand march led by various officers broke the cold formality of the occasion, after which many exciting games were indulged in. Honoring the Home Economics Department a game of threading the needle was played, which afforded much merriment. Every one was given a chance in the various numbers of the program to display his many and varied talents. Partners were found for the last and most interesting number, which proved to be the refreshments of delicious green and white brick cream and angel food squares. As a fitting close to one of the most enjoyable evenings ever spent at S. W. T. N. "fifteen rahs" were given for the Idyllics and Miss White.



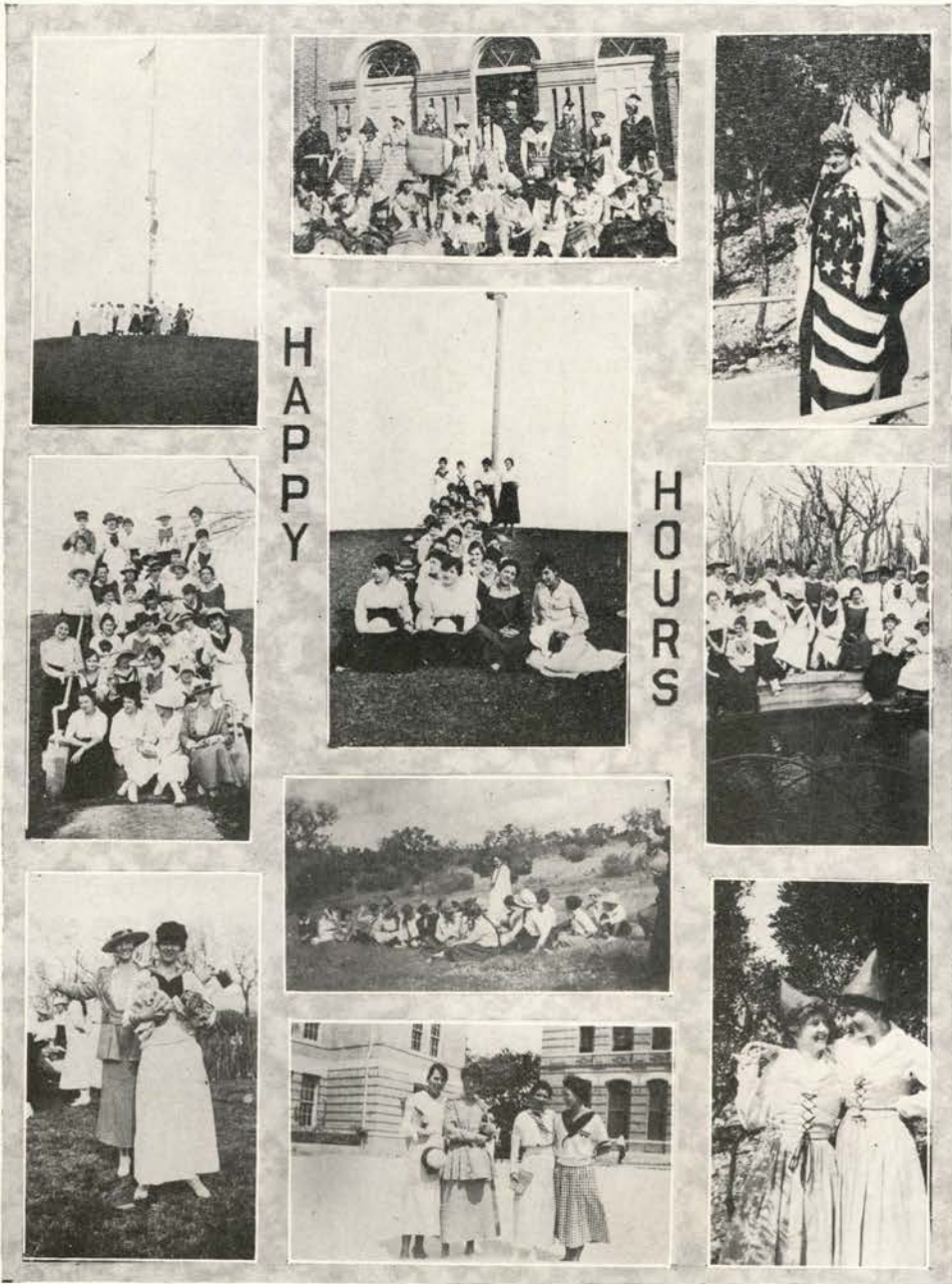

# COMENIAN



Sponsor—MISS HELEN HORNSBY.

|                 |           |                        |
|-----------------|-----------|------------------------|
| VESTA BARNETT   | - - - - - | Secretary, Second Term |
| MAY HOWARD      | - - - - - | Secretary, Third Term  |
| BERNICE WAUGH   | - - - - - | President, Third Term  |
| BESSIE GURINSKY | - - - - - | President, Second Term |
| GERTRUDE BOXLEY | - - - - - | President, First Term  |
| MABEL HILLYARD  | - - - - - | Secretary, First Term  |

Comenians



## Comenian Literary Society

Sponsor—MISS HELEN HORNSBY

### FLOWER

Shasta Daisy.

### COLORS

Gold and White.

### MOTTO

Give to the world the best that you have, and the Best will come back to you.

### COMENIAN ROLL

|                     |                  |
|---------------------|------------------|
| VESTA BARNETT       | VALERIA CAFFERY  |
| MAY HOWARD          | CECELIA GRIFFITH |
| BERNICE WAUGH       | BETTIE BROWN     |
| GERTRUDE BOXLEY     | ERMA FAULK       |
| MABEL HILLYARD      | CREO SKELTON     |
| MATTIE MAE CARTER   | ALMA HENNIG      |
| MABEL GAINES        | CUMA HAMILTON    |
| RACHAEL BROWN       | ALLA BURKETT     |
| VIOLET RIES         | GRACE FAVORS     |
| WILLIE MARSHALL     | SOLA ODEM        |
| SOPHIE HARRIS       | MABEL MURRAH     |
| CALLIE BARBER       | ELIZABETH BELL   |
| BLANCHE BONNER      | BELLE WALKER     |
| SOPHRONIA TOMLINSON | ARTIE COGBURN    |
| LUCILE CHAMBERLAIN  | LEONA HEYMAN     |
| UNA TAYLOR          | JOHNNIE DOLAN    |
| WILLIE YANCY        | EDITH KRUGER     |
| KATE JONES          | LEONA GLIMP      |
| ELVIA HOLLAND       | MARIE W. FINNEY  |
| BESSIE MORTON       |                  |

### HONORARY MEMBER

MABEL GAINES.



**EVERY DAY**

*Sponsor: Miss Falls.  
Colors: Black and Gold.  
Motto: We live in deeds, not words.*



DONALD                      HANSON                      SMITH  
COLLIER                      ROGERS                      DONALD                      MOORE

*First Term.*

*President* - - WINNIE DONALD  
*Vice-President* - - ANNIE HANSON  
*Secretary* - - ALBERTA SMITH  
*Treasurer* - - JOSEPHINE MOORE  
*Critic* - - ELIZABETH COLLIER  
*Senior Warden* - WILLIE RAE EARNEST  
*Junior Warden* - - ELSIE SAUER  
*Star Reporter* - - WILLIE DONALD

*Second Term.*

*President* - - ELIZABETH COLLIER  
*Vice-President* - - ANNA ROGERS  
*Secretary* - - WILLIE DONALD  
*Treasurer* - - JOSEPHINE MOORE  
*Critic* - - MAMIE DOELL  
*Senior Warden* - - VIRGINIA MILLS  
*Junior Warden* - FLORENCE EVANS  
*Star Reporter* - LYLTIIE KIMBROUGH

## Every Day



PARTLOW  
 BASSELL  
 HANSON  
 SMITH  
 ROGERS

KOCH  
 DONALD  
 JAMES  
 CURRY  
 EVANS

BINGHAM, EDNA  
 CHAMBERS, CORALINE  
 COLEMAN, SADIE  
 COREY, EDITH

THOMPSON  
 BERNSTIEL  
 LAUGHINGHOUSE  
 SPIVEY  
 ERNEST

KUBIANA  
 HANSON  
 REIS  
 RITTNER  
 DOELL

FISHER, ESTHER  
 HOWELL, PAULINE  
 JACKSON, GLADYS  
 MILLER, EDNA

COLLIER  
 SAUER  
 WERNER  
 BOUCHMAN  
 COOPER

MILLS  
 GARRETT  
 HEYWOOD  
 FOSTER  
 SPIVEY

KIMBROUGH  
 DONALD  
 FRANKS  
 MILLS  
 ALBRITTON

MOORE  
 JONES  
 BOLES  
 GOLDMAN  
 LEMON

NEWPORT, ETHEL  
 STORE, DESIRE  
 WOODS, MATTIE MAE  
 YATES, MAMIE

HONORARY MEMBER  
 MISS NINA JOHNSON.

## Special Features

### THE HILL AND RIVER MEET.

The crowning features of the "Hill and River Meet" took place when the "Every Day circus" descended the hill and crossed the foreground in one grand parade, in front of a vast crowd of people. This parade was the longest and grandest in the history of all circuses.

The children threw up their hands in wonder and delight as the huge elephant walked the rolling barrel, and the educated horse told the age of the youngest that seemed as though the horse had super-human intellect. The monkey played the hand organ and the clowns cracked the newest jokes. A woman walked the highest wire ever walked with greatest of skill and ease. Even the darkey-newsboys were so cunning they attracted special attention.

These and other interesting features astounded the eyes and ears of those present.

F. BACHMAN.

### EVERY DAY PARTY.

The Every Day girls do things in an every-day way; and when they gave a party toward the end of January, it was one of their every-day successes.

The boys and girls were dressed in every-day costumes, the gentlemen wearing blue shirts, while the girls entertained in white middies.

Everybody felt at home in the gym. It was decorated in such a way as to give each and all a comfortable feeling.

Every-day refreshments, sandwiches and punch were served during the evening. Games and dances were participated in by all guests, including several members of the faculty, and the members of the club.

When the hour came for departure, we felt the time had slipped through our fingers too soon, as we lingered over the au revoirs.

A. ROGERS.

### THE PAGEANT.

In our annual pageant celebrating George Washington's birthday, the Every Day Society did its part—as it has ever done on all previous occasions. We acted the part of patience, for the scheme worked out by using the initial letter of each girls' society, which spells S-P-I-C-E, and we necessarily bring up the End—or are always last on program. But we do not feel that, even though we were last, we were least.

We represented the new citizens entering the United States from Hungary, and we were glad to be Thuns (Hons), too, for every one can't always be even once in life.

Our dance was very effective, owing to the artistically gorgeous costumes and the vigorous, free and graceful movements of the dancers. These costumes and movements are characteristics of the Hungarian people. Some of the pictures on the following page will give an idea of the costumes.

A. SMITH.

### YELL.

Tune—"Marching Thru Georgia."

Hi! Hi! you, Oh listen to what we say;  
Hurrah! Hurrah! for the loyal Every Day.  
We're up-to-now, and the best what is;  
We are always on the move—  
Up, up, up to the topmost round!



EVERY DAY STUNTS

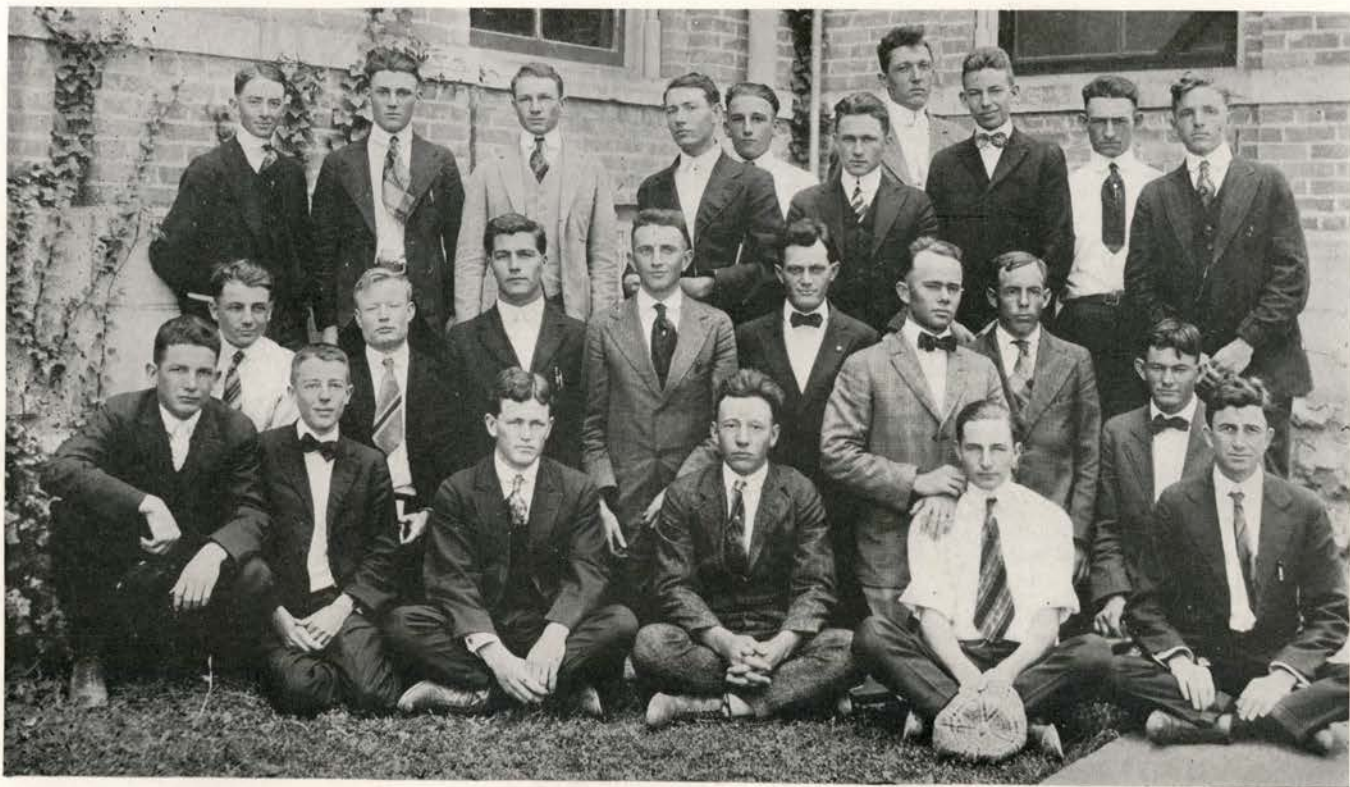

Y. M. C. A.

## Y. M. C. A. Officers

### First Term.

|               |           |                |
|---------------|-----------|----------------|
| N. B. BEARD   | - - - - - | President      |
| W. D. PARTLOW | - - - - - | Vice-President |
| W. H. MILLER  | - - - - - | Secretary      |
| E. J. HULETT  | - - - - - | Treasurer      |

### Second Term.

|                    |           |                |
|--------------------|-----------|----------------|
| CHARLES E. BROWN   | - - - - - | President      |
| ALONZO CARTER      | - - - - - | Vice-President |
| RALPH H. GARDNER   | - - - - - | Secretary      |
| CHARLES E. DEVINEY | - - - - - | Treasurer      |

### MEMBERSHIP

|                    |                   |
|--------------------|-------------------|
| HUGO BACHLE        | EUGENE LATIMER    |
| N. B. BEARD        | T. W. I. LOCKHART |
| A. W. BIRDWELL     | J. B. McNAUGHTON  |
| CHARLES E. BROWN   | J. W. MURPHY      |
| ORVIS W. BURNEY    | W. H. MILLER      |
| ALONZO CARTER      | P. T. MILLER      |
| LINCOLN CLEMONS    | M. H. MUENNINK    |
| L. I. CULPEPPER    | H. J. NEW         |
| H. L. DAVIS        | W. D. PARTLOW     |
| H. C. DAY          | M. G. PRUITT      |
| H. H. DAY          | J. W. RASCO       |
| PROCTOR DAY        | S. T. STRICKLEN   |
| CHARLES E. DEVINEY | O. C. STROMAN     |
| GRAYDON ESMOND     | GEORGE N. WHITE   |
| R. W. EUBANK       | WILLIE WENZEL     |
| A. J. FLOWERS      | W. A. WILLIAMS    |
| I. H. HAMILTON     | W. I. WOODSON     |
| CARROL HARRIS      | BERNICE McBRYDE   |
| LEE HESTER         | S. S. BRYANT      |
| E. McK. HIGHSMITH  | ATWELL SUMMERS    |
| E. J. HULETT       | RALPH H. GARDNER  |
| H. H. HUTTO        | E. A. STRICKLEN   |
| ARLYN JOHNSON      | C. C. STRICKLEN   |
| J. C. JONES        |                   |

## Y. W. C. A.

### MOTTO

"I am come that they might have life, and that they might have it more abundantly."

### CABINET

#### Officers

|                       |           |                                 |
|-----------------------|-----------|---------------------------------|
| <i>President</i>      | - - - - - | { GENEVIEVE HALL<br>SARAH LEE   |
| <i>Vice-President</i> | - - - - - | { SARAH LEE<br>MATTIE STRICKLEN |
| <i>Secretary</i>      | - - - - - | NELLIE MCPHERSON                |
| <i>Treasurer</i>      | - - - - - | SALLIE MEBANE                   |

#### Chairmen of Committees.

|                                    |           |                                     |
|------------------------------------|-----------|-------------------------------------|
| <i>Bible Study</i>                 | - - - - - | GRACE KING                          |
| <i>Missionary</i>                  | - - - - - | MARY RAMSEY                         |
| <i>Social</i>                      | - - - - - | LUCY WALDO                          |
| <i>Religious Meetings</i>          | - - - - - | WINIFRED BARNES                     |
| <i>Finance</i>                     | - - - - - | GERTRUDE MOORE                      |
| <i>Association News</i>            | - - - - - | { NELLIE DOYLE<br>MATTIE MAE CARTER |
| <i>Social Service</i>              | - - - - - | { ETHEL BYERS<br>EMMA FLOWERS       |
| <i>Poster</i>                      | - - - - - | { EVELYN DAVIDSON<br>MAMIE DOYLE    |
| <i>Music</i>                       | - - - - - | { MYRTLE PARKS<br>GENEVA CROPPER    |
| <i>Conventions and Conferences</i> | - - - - - | NOVELLA GOODMAN                     |
| <i>Practical Needs</i>             | - - - - - | BERTHA HANDRICK                     |
| <i>General Secretary</i>           | - - - - - | MABEL GAINES                        |

FIRST CABINET.



BARNES, RAMSEY, CROPPER, MOORE, KING, MEBANE, GOODMAN, DOYLE, GAINES,  
HANDRICK, WALDO, DOYLE, FLOWERS, MCPHERSON, LEE.

SECOND CABINET.



COOK, STAIN, KNISPEN, REAGAN, DAVIDSON, FRANKS, CROFFORD,  
BARNES SHILLER, MASSEY, HOPSON, BROWN, LEE.

## Advisory Board of Y. W. C. A.

MISS HELEN HORNSBY - - - - - Chairman  
MRS. LILLIE T. SHAVER - - - - - Secretary  
MISS FRANCES WHITE - - - - - Auditor

|                         |                     |
|-------------------------|---------------------|
| MISS JESSIE SAYERS      | MRS. W. G. BARBER   |
| MISS MARY STUART BUTLER | MRS. M. C. MCGEE    |
| MISS LULA HINES         | MISS MARY MCGEHEE   |
| MRS. W.I. WOODSON       | MRS. ASHLEY WILSON  |
| MRS. C. E. EVANS        | MRS. KARL SMITH     |
| MRS. J. S. BROWN        | MISS MAY KYLE       |
| MRS. S. M. SEWELL       | MISS LOUISE JOHNSON |
| MRS. P. T. MILLER       | MISS LUCY ATKINSON  |
| MISS BELLE COLLINS      | MISS JENNIE GARTH   |

The Y. W. C. A. has this year the largest membership in its history, having 300 members, with an average attendance at the meetings of 121. A new feature of the work was the organization of a second cabinet, consisting of one girl from each regular committee of the association. Besides many interesting missionary lectures, Rev. R. C. Horner, rector of the Episcopal Church, gave a series of talks on Mohammedanism "and conditions in China," once each week, which proved very interesting as well as beneficial.



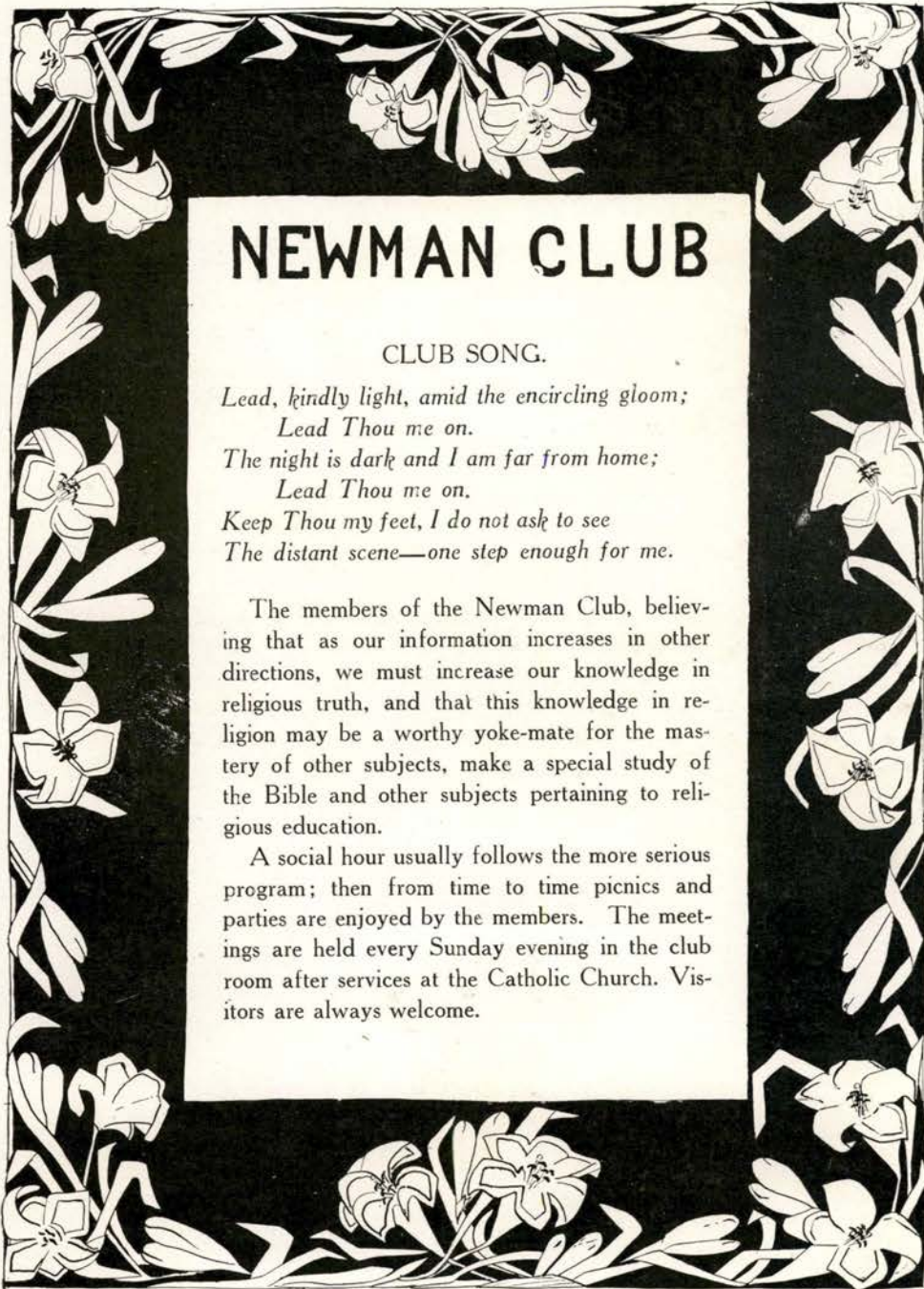

## NEWMAN CLUB

### CLUB SONG.

*Lead, kindly light, amid the encircling gloom;  
Lead Thou me on.  
The night is dark and I am far from home;  
Lead Thou me on.  
Keep Thou my feet, I do not ask to see  
The distant scene—one step enough for me.*

The members of the Newman Club, believing that as our information increases in other directions, we must increase our knowledge in religious truth, and that this knowledge in religion may be a worthy yoke-mate for the mastery of other subjects, make a special study of the Bible and other subjects pertaining to religious education.

A social hour usually follows the more serious program; then from time to time picnics and parties are enjoyed by the members. The meetings are held every Sunday evening in the club room after services at the Catholic Church. Visitors are always welcome.



THE NEWMAN CLUB.

## Mendelssohn Club

SYKES - - President CROPPER - Sec.-Treas. CROFFORD - - Editor



*Sopranos and Tenors:*

SYKES.

CROPPER, CROFFORD, WALDO, JOHNSON, CLEMONS, PATRICK, PARKER,  
ESMOND, SHARPE, DAVIDSON, FINK, GRUNEWALD, ERNEST,

PARTLOW, HANSON.

MCBRIDE, PEARCE, SINGER, KERBY, HOOPER, W. WARD, E. WARD.



*Altos and Basses:*

BERRY, LEWIS, ATKINSON, MATHEWS, ROBERTS, RODE.  
DAY, WRIGHT, VON ROEDER, HOLMAN, HANDRICK, COCHRAN.  
PAULSEN, MUENNICK, STARIE, FRANKS, RASCO.

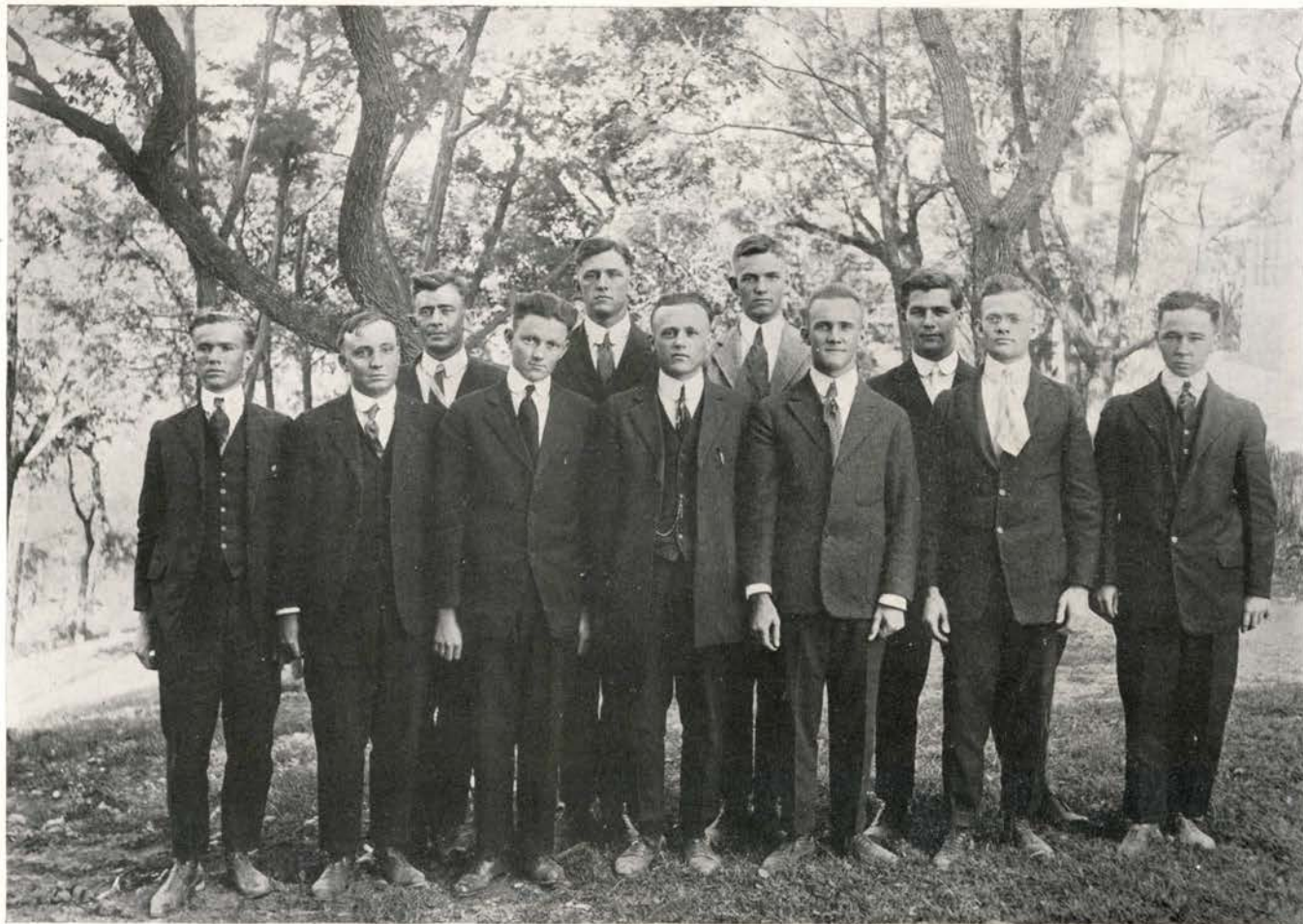

GLEE CLUB.

DIE  
GERMANISTISCHE  
GESELLSCHAFT

MOTTO

“Willst du immer weiter schweifen?  
Sieh, das Gute liegt so nah!  
Lerne nur das Glueck ergreifen,  
Denn das Glueck ist immer da.”

—Goethe.

COLORS

Black, Red and White.

OFFICERS

|                |           |                |
|----------------|-----------|----------------|
| AUGUST MUELLER | - - - - - | President      |
| OTTO RODE      | - - - - - | Vice-President |
| R. E. GARLIN   | - - - - - | Secretary      |
| ELSE SAUER     | - - - - - | Treasurer      |
| J. C. JONES    | - - - - - | Star Reporter  |
| GRACE HOLLAN   | - - - - - | Editor         |

HONORARY MEMBER

MISS HELEN HORNSBY.





MEMBERS OF THE GERMAN CLUB.



GERMAN CLUB IN THE COLONIAL PAGEANT.

## Social Evenings

This year has proved to be one of the most successful the German Club has ever known. Our first meeting, which will long be remembered, especially by the new members, was held on the evening of October 14, in the basement of the Library Building. There we assembled and sang numerous German songs until all arrived. Then the new members were initiated to the tune of our well-known song, "Simsela dum bam basela dusela dim." Although we had secretly practiced this song before the meeting, it was some time before all of us were able to sing it and thereby become members of the best and most wide-awake club in the Normal. The new officers for the year were then elected, after which we played various games and sang more songs. Refreshments, for it goes without saying the German Club always has refreshments, were then served.

On December 9 the club held its annual Christmas meeting, which proved to be a progressive affair. We with our guests, Mr. Evans and other members of the faculty, assembled in Miss Hornsby's room, where we spent some time in singing the dear old German Christmas songs. We then marched to the Manual Training Building, which had been gaily decorated for the occasion, and where a sumptuous spread consisting of candy, fruit and nuts had been prepared. After this feast of good things, our next move was to the basement of the Library Building, where we enjoyed the playing of games until a late hour.

On March 12 we were delightfully entertained with a "Hans Sachs" program, which was given by the Senior German class. First Miss Gaines gave an interesting talk on "The Maestersingers and Hans Sachs," which was followed by a paper on "The Influence of the German Folk Songs," read by Mr. Lewis Metzger. We then went into the auditorium, where one of Hans Sachs' shrovetide farces entitled "Der Tote Mann" was presented by the following cast:

|               |           |                |
|---------------|-----------|----------------|
| Der Tote Mann | - - - - - | AUGUST MUELLER |
| Die Frau      | - - - - - | EDITH KRUGER   |
| Der Nachbar   | - - - - - | RAYMOND GARLIN |
| Die Nachbarin | - - - - - | BERTHA HOFFMAN |

After the play some interesting pictures of Nurnberg, the home of Hans Sachs, were shown to us in Miss White's room.

At five o'clock on April 7 we met at the Normal, from which place we went in jitneys to Thompson's Island to have an outdoor meeting of the club. After an exploration of the island, the Junior class very creditably read the interesting third scene of the third act of "Wilhelm Tell." We then sang German songs and toasts to our guests, some of the members of the faculty. An Easter egg hunt and at last a delicious spread were other features of the afternoon.

Besides these social meetings we have met often for song practice, at which times we have learned a great many new German songs. On the whole, our club has been one of unusual pleasure and profit.

## German Club Roll

|                      |                   |                     |
|----------------------|-------------------|---------------------|
| BEN ALVES            | TAYLOR CLIETT     | LOUISE NICKELS      |
| IDA ARMKE            | ELLA CURRY        | EXA STEUBING        |
| ROSS ARNOLD          | TONY DAHLMANN     | ELSA STRICKERT      |
| G. H. APFELBACH      | DAVID DANFORTH    | MARTHA NOBLE        |
| HUGO BACHLE          | MABEL DENMAN      | LILLIE PLUENNEKE    |
| FLORENCE BATEMAN     | PEARL DENMAN      | WILLARD PLUENNEKE   |
| WINIFRED BARNES      | BERTHA DECHERT    | ANTONIE POPPE       |
| HERTHA BARING        | MARION DINTER     | GOLDA PUCKETT       |
| GERTRUDE BERRY       | RUFUS DOYLE       | LUCILE PUCKETT      |
| ROLAND O. BOERNER    | JOHN H. ERCK      | R. T. PETERMAN      |
| KATIE BOXLEY         | PAULINE FINK      | ELMA REICHERT       |
| DOLLY BONNELL        | LYDIA FRANKE      | ERNA RESSEL         |
| MARGUERITE BIRNSTIEL | E. C. FIEDLER     | SAMUELLA ROBERTS    |
| ELIZABETH BLEVINS    | DEE FOSTER        | OTTO RODE           |
| OLA BRANUM           | ANITA FRICKE      | ANNA ROGERS         |
| ANNIE BROWN          | FLOYD A. GLENN    | LILLIE REINLI       |
| EVA BROWN            | CLARA WILLET      | ALBERT SAEGERT      |
| JOSEPH BROYLES       | HENRY GRIFFITH    | ELSE SAUER          |
| RUBY BUTLER          | MABEL GAINES      | ROBERT SCHAFFNER    |
| WINIFRED BUCHANAN    | R. E. GARLIN      | MILLIE SCHMID       |
| E. W. BRUCKS         | A. J. GIESE       | VIOLET SCHMIDT      |
| HUGO BREITKREUZ      | MARY GINN         | ZALENA SHAFER       |
| MARY CARVER          | WILLIE MAY GLENN  | E. SCHUENEMANN      |
| AUDREY CLARK         | ANNA GOLDMAN      | OTTO J. SCHULTZE    |
| LOMA GRUNEWALD       | ERNA KAISER       | FLORENCE SIMS       |
| ERNEST K. GRUENE     | CLARA KARCHER     | MAUDE STANLEY       |
| ANNIE HOCH           | ERNA KLOEKLER     | G. P. SINGLETON     |
| WILLIAM HOLLAND      | MINNIE KNISPEL    | ANGELINA SKRIPKA    |
| FRIEDA HAERTIG       | RUTH KNISPEL      | LUCILE STANLEY      |
| BERTHA HANDRICK      | LAURA KONE        | MARY E. STANLEY     |
| MARY SUE HAYNES      | EMMA KROLL        | LEONARD STROMAN     |
| SALLIE HAYNES        | EDITH KRUGER      | ELBERT SUMMERS      |
| ROSIE HAVERLAH       | NELLIE KRUGER     | BERNICE SWIFT       |
| ALMA HENNIG          | LORINNE KELLAM    | MAZIE TANSEY        |
| ESTHER HILLEBRAND    | E. F. KRUSE       | J. W. TROJONOWSKY   |
| MARGUERITE HIGHTOWER | RUBY MEINERS      | FREDERICK TURNER    |
| LILLIAN HARWELL      | LOUIS METZGER     | FLORA THOMPSON      |
| BERTHA HOFFMAN       | HENRY METZGER     | MAGGIE JOE TALLEY   |
| GERTRUDE HOHENBERG   | KATHERINE McQUEEN | CLYDE TATE          |
| FLORENCE HOMEYER     | VIOLA MEYER       | O. B. TOUNSEN       |
| GRACE HOLLAN         | NON D. McGAUGHY   | INA VARNHAGEN       |
| MATTYE C. HOUSE      | CLAUDIE MILLIGAN  | HERBERT VON ROEDER  |
| MABEL HOWE           | CECIL MITCHELL    | EMILY VON ROSENBERG |
| E. J. HULETT         | MABEL MORRIS      | SALOME WAHL         |
| HEDWIKA HOMOLA       | WILLIS McANELLY   | MARY B. WERNER      |
| J. C. JONES          | AUGUST MUELLER    | BERNICE WILLIS      |
| JOHN JONES           | BERTHA MUELLER    | ERWIN WINKEL        |
| LYDIA JUERGENS       | M. H. MUENNICK    | IDA WINKEL          |
| AUGUST KACIR         | SADIE MURPHY      | WILLIE WENZEL       |
| MRS. PHIL MAGEE      |                   |                     |

# La Salamanca



### EL MOTTO

El trabajo hace la vida agradable.

### GRITOS

Que viva el club Salamanca!—Viva!  
Que viva el Idioma Costellana! Viva.  
Que viva La Normal de S. O.! Viva!  
Que vivan sus Professore!—Viva!  
Que vivan el Sr. y lo Sro Shaver,—Vivan! !.

1916

### OFFICIALES

1917

|                 |       |                                       |       |                 |
|-----------------|-------|---------------------------------------|-------|-----------------|
| JOHN McNAUGHTON | ----- | <i>President</i>                      | ----- | WILLYE WARD     |
| WINIFRED BARNES | ----- | <i>Vice-President</i>                 | ----- | C. C. STRICKLEN |
| WILLYE WARD     | ----- | <i>Secretary</i>                      | ----- | RALPH WATKINS   |
| MARY RAMSEY     | ----- | <i>Tesorero</i>                       | ----- | VERA GIPSON     |
| ERMINIA CADENA  | ----- | <i>Secretario del Correspondencia</i> |       |                 |
| SARAH LEE       | ----- | <i>Redactora</i>                      | ----- |                 |



LA SALAMANCA.

## Review of La Salamanca

**L**A SALAMANCA was organized in 1916 for the purpose of promoting a greater interest in Spanish and for giving the Spanish students an opportunity to meet socially and converse in Spanish, thereby improving their speaking ability. In line with this purpose the programs have consisted of studies of old Spanish authors, scenes in costume from plays, Spanish dances, topics of the day in Spanish, and the Orchestra Espanol has at each meeting rendered typical Spanish selections. Also La Salamanca gives a play at the end of the year, the play for this year being "El Si De las Ninas," by Marotin.

At different times during the year the students have shown their proper Spanish attitude by taking burro rides, going on kodak excursions and chile con carne feasts. In the spring nature called the pleasure-seekers, and away they went to spend their time on the banks of the beautiful Blanco, swimming, eating, and enjoying every spot of the wild wood.

One can safely say that La Salamanca has been an inspiration to every student of Spanish to seek higher knowledge of the language.

---

Senor Marsh (dspues de uma descusion del Presidente)—¿Iuen viven La Casa Blanco?

Un Sstudente—Yo, Senor.

Senor M.—Senor Hall, ¿Que tiene, V en la baca?

Senor Hall—Un libro, Senor.

---

El Profesor—Senor Hubbard, ¿Que es lo que tiene Vd. en La cabeza, que cubre elcraneo?

Sr. Hubbard—Un Caballo, Senor.



G.B. Marsh Jr.  
"Mascot"

## KOMENSKY CLUB



WILLIAM BOHUSLAV  
JOSEPHINE JANDA  
EDWARD HILSHER

ROSA ROHAN  
A. W. DARELIK  
ANNIE JANDA

AUGUST KACIR  
FRANCES BRODOVSKY  
J. W. TROJANOWSKY

## Komensky Club

### COLORS

Pink, White, and Pale Blue.

### FLOWER

Carnation.

### MOTTO

"He who avoids his own tongue,  
Shall be avoided by all."

### OFFICERS

#### First Term.

|                   |           |                |
|-------------------|-----------|----------------|
| A. W. DARELIK     | - - - - - | President      |
| J. W. TROJANOWSKY | - - - - - | Vice-President |
| ANNIE JANDA       | - - - - - | Secretary      |
| WILLIAM BOHUSLAV  | - - - - - | Treasurer      |

#### Second Term.

|                  |           |                |
|------------------|-----------|----------------|
| AUGUST KACIR     | - - - - - | President      |
| WILLIAM BOHUSLAV | - - - - - | Vice-President |
| ANGELINA SKRIFKA | - - - - - | Secretary      |
| JOSEPHINE JANDA  | - - - - - | Treasurer      |

#### Third Term.

|                   |           |                |
|-------------------|-----------|----------------|
| WILLIAM BOHUSLAV  | - - - - - | President      |
| AUGUST KACIR      | - - - - - | Vice-President |
| FRANCES BRODOVSKY | - - - - - | Secretary      |
| KOSEE ROHAN       | - - - - - | Treasurer      |

Narod nas zas vola k obetave praci,  
slyste, vsechny, kteri tady jsme  
pametlivi sveho Mistra verni zaci  
na te nasi lise, kterou brazdime,  
aby seme lasky neklicilo plane  
v naplne az casu sveho docka se,  
ale aby vsude dostalo se na ne  
prsti nakyprene, pudy urodne.  
Tot je nasim cilem. Proto hlavni peci,  
bez vyjimky vesech nas tady pospotu,  
musi dneska byti-misto planych reci-  
priloziti vice rukou k ukolu,  
ktery jsme si vytkli: V potu cel svych znoji  
zrucndniti nasi roli narodne,  
aby velka chvile nasla zen tu svoji,  
slunce Bratistvi az den nam rozedni!

Dlouha nose cesta k vutcenemu cili,  
kameni a hlozi taky dosti zde.  
aly vyskouselo poutniku tu pili,  
z nichz snad ani mnohy mety nedojde.

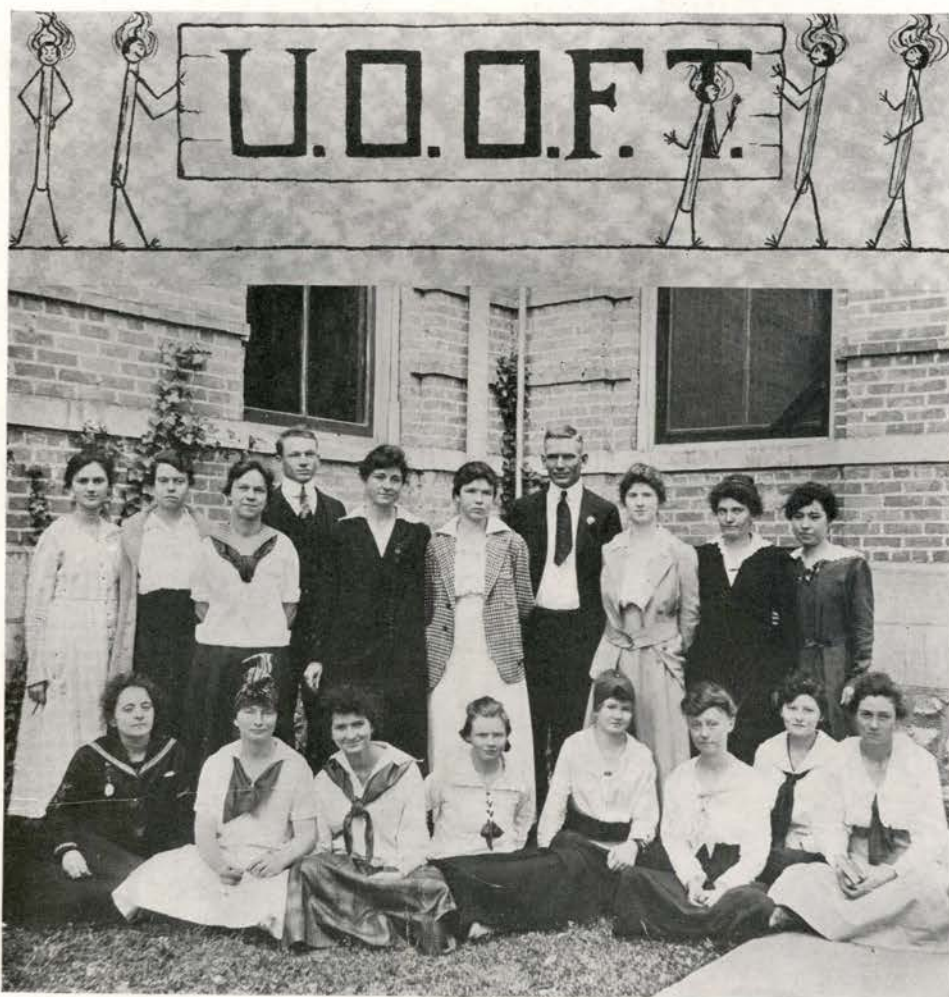

NAMES

PURCELL, PETTIT, CROFFORD, WILLIAMS, WALDO, DuBOSE, SLAUGHTER,  
FLOYD, WINKEL, HOWARD, CHAMBERLAIN, LEE, HAYNES,  
SHAFFER, RAWSON, WALKER, MAXWELL.

# United Order of Fiery Tops

## MOTTO

Hide not your light beneath a bushel.

## COLORS

Natural Adornment.

## FLOWER

Red Rose.

## OFFICERS

|                   |           |                                      |
|-------------------|-----------|--------------------------------------|
| ADELAIDE CROFFORD | - - - - - | Grand Torch Bearer                   |
| SALLIE HAYNES     | - - - - - | Vice-Grand Torch Bearer              |
| SARAH LEE         | - - - - - | Keeper of the Fiery Scroll           |
| C. L. DuBOSE      | - - - - - | Guardian of the Coppery Horde        |
| ERWIN WINKEL      | - - - - - | Grand Protector of the Fiery Council |

## ROLL CALL

|                    |                   |
|--------------------|-------------------|
| C. L. DuBOSE       | MILLIE FLOYD      |
| VELMA PURCELL      | VEDA MAXWELL      |
| SALLIE HAYNES      | FLORENCE GUNN     |
| GENEVA COOPER      | MAGGIE SHAFER     |
| LUCILE CHAMBERLAIN | IDA WINKEL        |
| GERTRUDE PETTIT    | WILLIE WILLIAMS   |
| LUCY WALDO         | MAY HOWARD        |
| SARAH LEE          | REBECCA STRIBLING |
| MARGARET PATRICK   | ADALAIDE CROFFORD |
| FERROL RAWSON      | ERWIN WINKEL      |



## Home Economics Club

AN "IF" FOR GIRLS—AS SEEN THRU THE EYES OF THE H. E.

If you can dress to make yourself attractive,  
 Yet not make puffs and curls your chief delight;  
 If you can swim and row, be strong and active,  
 But of the gentler graces lose not sight;  
 If you can dance without a craze for dancing,  
 Play without giving play too strong a hold,  
 Enjoy the love of friends without romancing,  
 Care for the weak and friendless and the old;  
 If you can master French and Greek and Latin,  
 And not acquire, as well, a prigish mien;  
 If you can feel the touch of silk and satin,  
 Without despising calico and jean;  
 If you can ply a saw and use a hammer,  
 Can do a man's work when the need occurs,  
 Can sing when asked, without excuse and stammer,  
 Can rise above unfriendly snubs and slurs;  
 If you can make good bread as well as fudges,  
 Can sew with skill and have an eye for dust;  
 If you can be a friend and hold no grudges,  
 A girl whom all will love because they must;  
 If some time you should meet and love another,  
 And make a home with faith and peace enshrined,  
 And you its soul—a loyal wife and mother—  
 You'll work out pretty nearly, to my mind,  
 The plan that's been developed thru the ages,  
 And win the best that life can have in store;  
 You'll be, my girl, a model for the sages—  
 A woman whom the world will bow before.

ELIZABETH LINCOLN OTIS.

### OFFICERS

|               |           |                         |
|---------------|-----------|-------------------------|
| MARTHA HARRIS | - - - - - | President               |
| LUCY ATKINSON | - - - - - | Vice-President          |
| GUSSE PUTNAM  | - - - - - | Treasurer               |
| WILLIE DONALD | - - - - - | Secretary               |
| INA BUTLER    | - - - - - | Corresponding Secretary |
| MAE GRIFFITH  | - - - - - | Editor                  |

### MEMBERS

|                |                  |                   |
|----------------|------------------|-------------------|
| LUCY ATKINSON  | TOM COLLIER      | BERTHA HANDRICK   |
| LILLIAN BAKER  | NINA JOHNSON     | WINNIE DONALD     |
| GRACE BERRY    | IDA HANDRICK     | WILLIE DONALD     |
| AGNES NELSON   | GRACE KING       | CAROLINE CHAMBERS |
| MABEL BOLTON   | MAE GRIFFIN      | GUSSE PUTNAM      |
| ELLA CURRY     | INA BUTLER       | MAMIE DOYLE       |
| EDITH FLY      | KATE KONE        | JULIA RAMSEY      |
| ANNA ROGERS    | FLORENCE EVANS   | CLAUDIA STRONG    |
| GERTRUDE MOORE | MARY W. WILLIAMS | EULA WARD         |
| MARTHA HARRIS  |                  |                   |

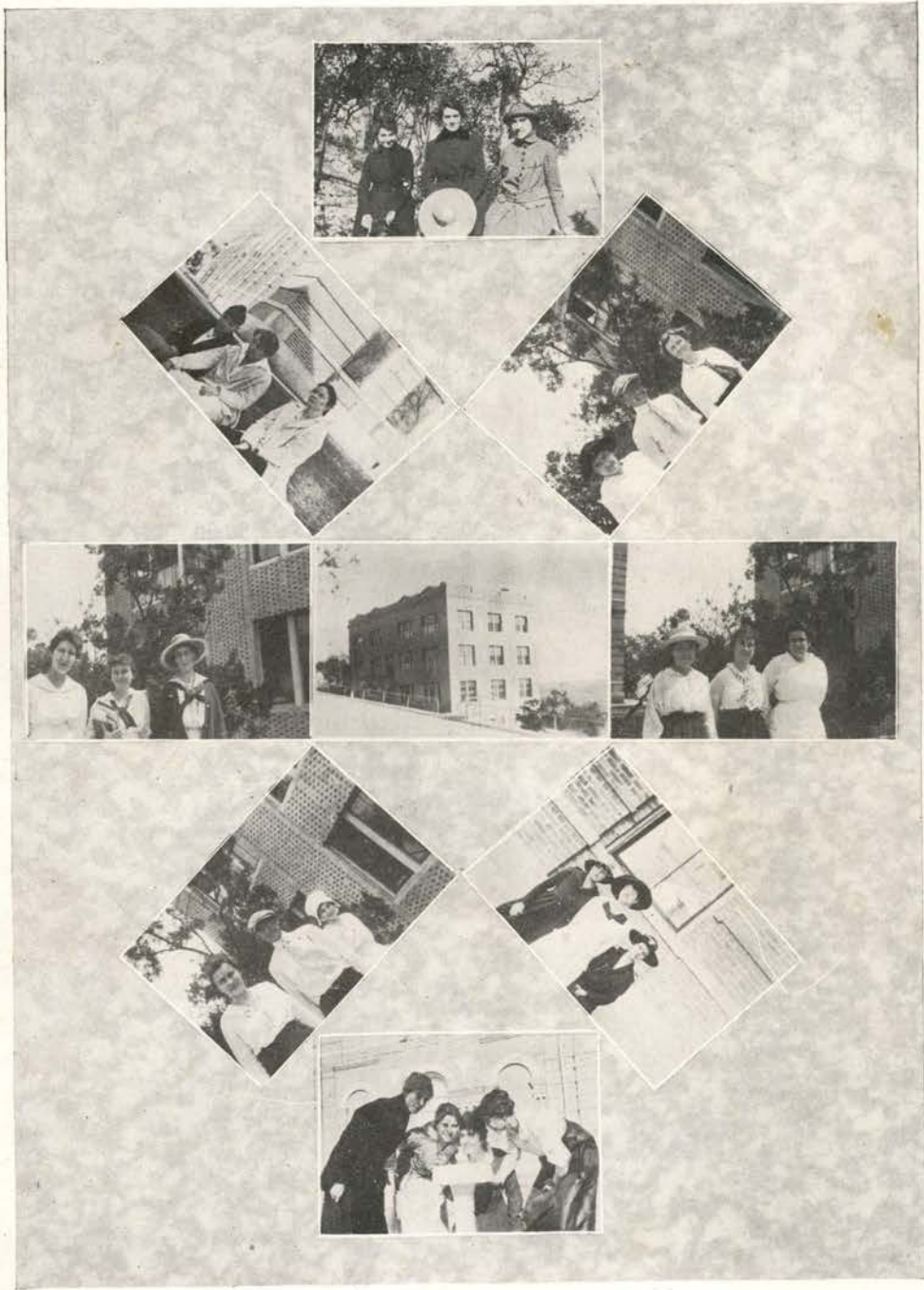



STAR EDITORIAL STAFF

|                    |           |                         |
|--------------------|-----------|-------------------------|
| MISS MARION DINTER | - - - - - | First Assistant Editor  |
| MISS EMMA FLOWERS  | - - - - - | Second Assistant Editor |
| RODGER H. PORTER   | - - - - - | First Editor            |
| C. L. DUBOSE       | - - - - - | Second Editor           |
| CHARLES E. DAVIS   | - - - - - | Third Editor            |

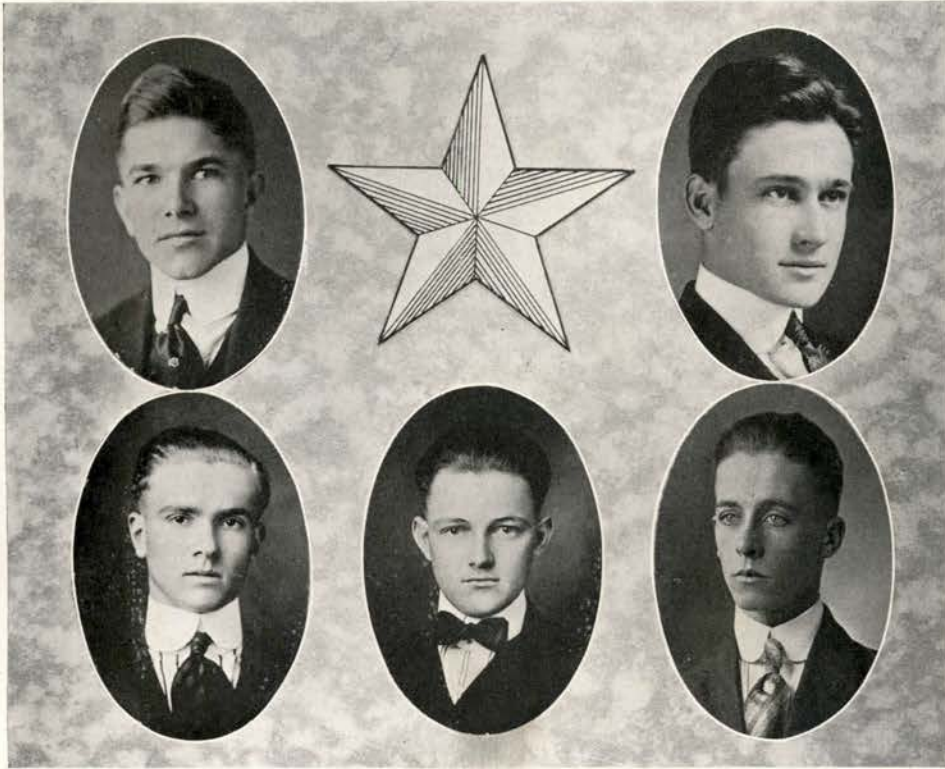

NORMAL STAR BUSINESS STAFF

|                  |                          |
|------------------|--------------------------|
| PROCTOR W. DAY   | Business Manager         |
| J. ELLIOT WILSON | Assistant Editor         |
| WARNER RASCO     | First Assistant Manager  |
| OTTO C. SYKES    | Second Assistant Manager |
| MELVIN D. MILLER | Third Assistant Manager  |

# Pedagogue Staff



Davidson  
Lit. Editor

19



Garlin  
Ed-in-Chief



Waldo  
Art Editor

17



Beard - Business Mgr



Franks  
Senior



Bateman  
Junior



Denman  
Sophomore



Rice  
Freshman

### Pedagogue Staff

|                  |           |                         |
|------------------|-----------|-------------------------|
| R. E. GARLIN     | - - - - - | <i>Editor-in-Chief</i>  |
| EVELYN DAVIDSON  | - - - - - | <i>Literary Editor</i>  |
| LUCY WALDO       | - - - - - | <i>Art Editor</i>       |
| N. B. BEARD      | - - - - - | <i>Business Manager</i> |
| PENNY FRANKS     | - - - - - | <i>Senior Editor</i>    |
| FLORENCE BATEMAN | - - - - - | <i>Junior Editor</i>    |
| CLARENCE DENMAN  | - - - - - | <i>Sophomore Editor</i> |
| HAZEL RICE       | - - - - - | <i>Freshman Editor</i>  |
| AUGUST MUELLER   | - - - - - | <i>Athletic Editor</i>  |



## Alma Mater

O Alma Mater, set upon the green hills,  
With turrets pointing upward to the sky,  
We yield to thee our love and our devotion;  
Mother of hopes and inspirations high.

Thy feet are laved by pure and limpid waters,  
Fair river flowing gently to the sea;  
Thy hills are crowned with ancient oak and  
laurel,

Fit emblems they of strength and victory.

Thy walls can tell of struggles and temptations,

Hard, honest toil, and eager, restless strife;  
Hopes, smiles and tears, and radiant youthful friendships,

And all that makes for brave and honest life.

Dear mother, ours, should efforts be successful,

Ambitions crowned with glory or renown,  
We turn to thee with reverence and affection—

Thine is the conquest; thine the victor's crown.

Thy spirit urges us to deeds of valor,  
Raising the fallen, cheering the oppressed;  
Thy call will echo clearly down the ages—

Dear Alma Mater, mother, loved and blessed.

MISS J. A. SAYERS.

Pedagogue... 1917

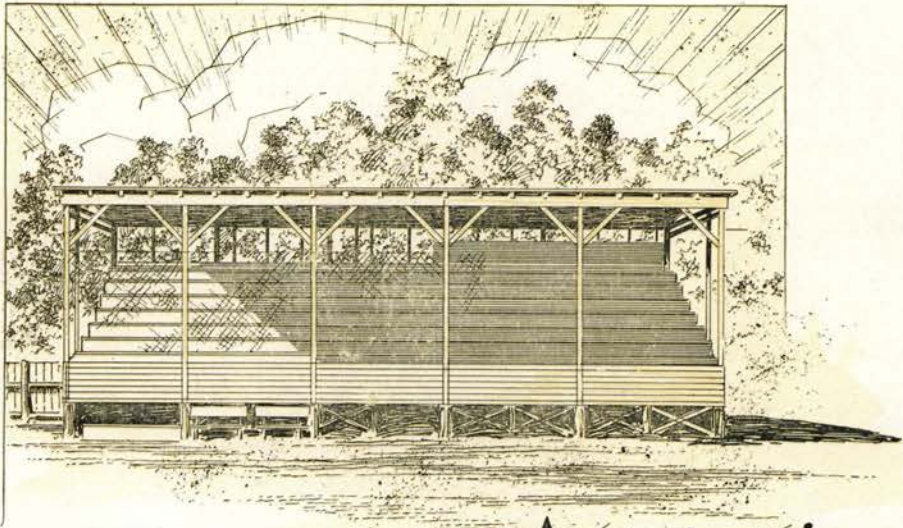

Athletics

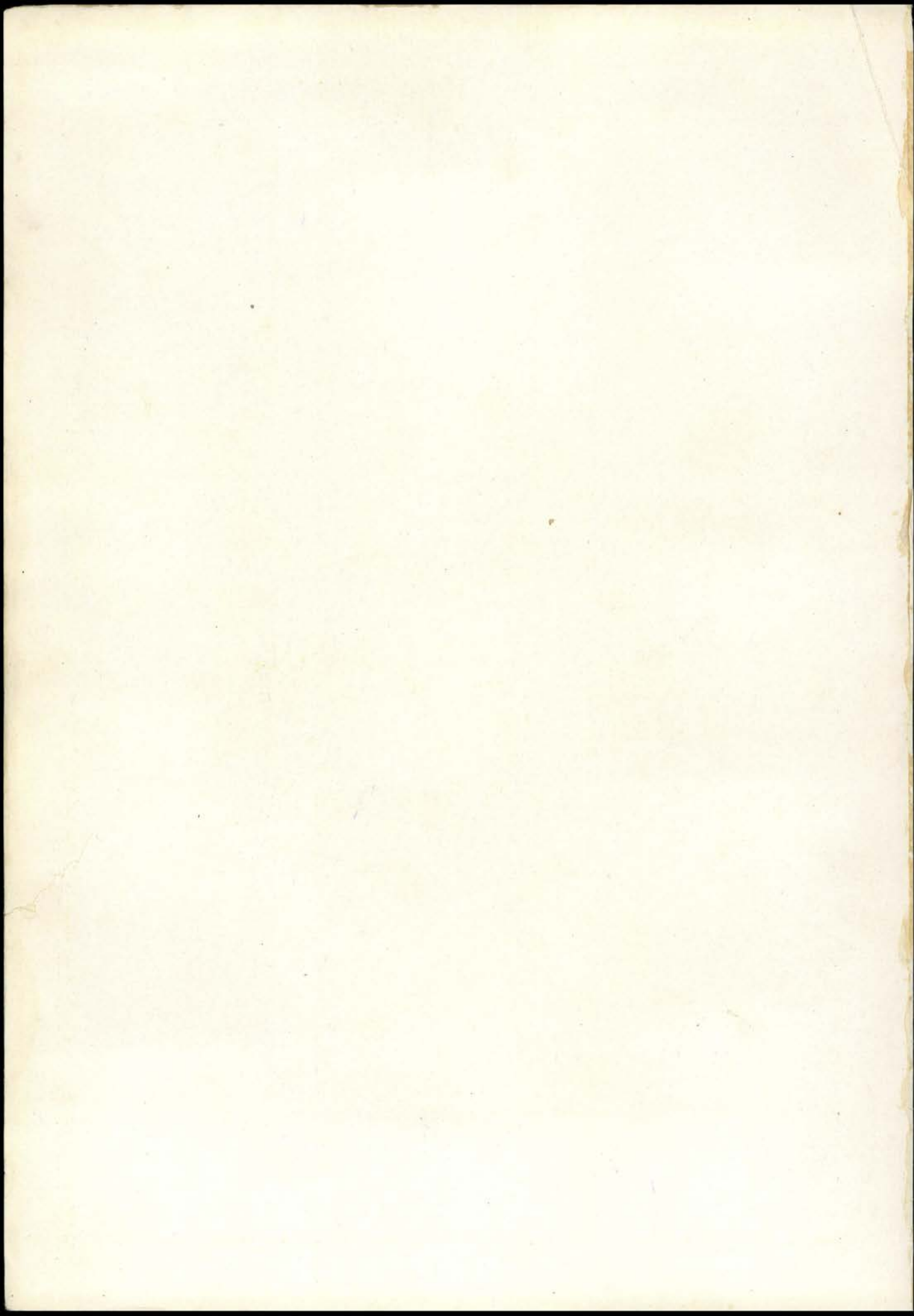



Goldie Lee

## Athletic Coaches

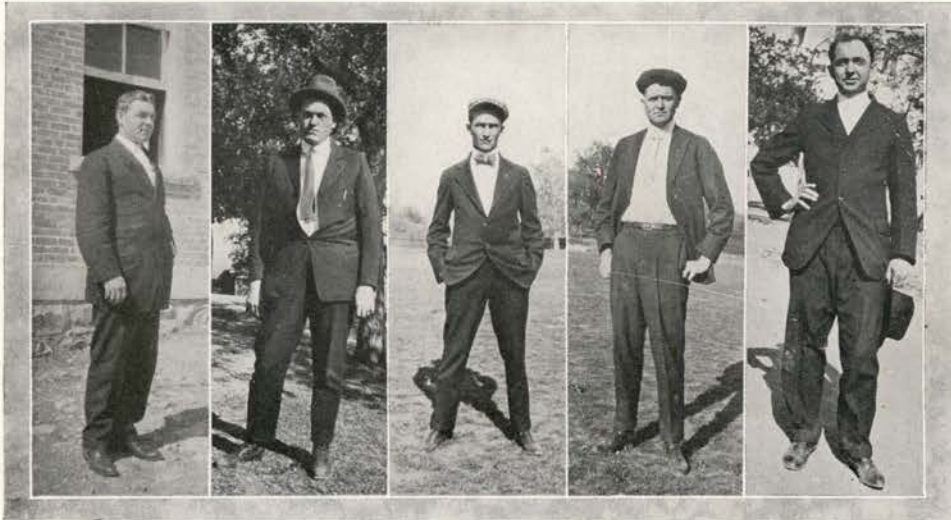

H. A. NELSON. I. H. COXEN. G. B. MARSH. T. E. FERGUSON. C. S. SMITH.

H. A. NELSON—This man deserves notice for his special interest in athletics. For six years he has led the girls' basket-ball team to victory, never becoming tired of showing the girls how to throw a goal.

I. H. COXEN—Mr. Coxen, who made a winning team of the Normal football team, has had eight years' experience in playing football—four years in high school and four in Kansas Aggies' team. In addition to that he has coached football teams for two years.

G. B. MARSH—Mr. Marsh, football and baseball coach, has coached football four years and baseball two years. His ten years' experience in playing football and two years' experience in baseball are highly manifested in his ability to lead teams to victory.

T. E. FERGUSON—Our baseball coach, Mr. Ferguson, played two years in McIlharg Academy and one year in John Tarleton College. When he was elected teacher in the Normal, he took charge of the baseball team and made a good record for the school.

C. S. SMITH—Mr. Smith, general director, has had four years' experience in football—two years in San Antonio High School and two years in Baylor—two years in track work, played basket-ball on the winning team of University of Chicago, and took a special coaching course in University of Chicago. He is serving his fourth year as athletic director in this Normal now.

Football



GIPSON



CHAPMAN



RUSSELL



SHERRILL

|                         |           |            |
|-------------------------|-----------|------------|
| CARIE GIPSON            | - - - - - | Left End   |
| H. A. CHAPMAN (Captain) | - - - - - | Left Half  |
| W. P. RUSSELL           | - - - - - | Right Half |
| C. SHERRILL             | - - - - - | Center     |



## Football



SHELTON



THOMAS



MAGEE



MUELLER

|                |           |              |
|----------------|-----------|--------------|
| ROBERT SHELTON | - - - - - | Quarterback  |
| T. THOMAS      | - - - - - | Right End    |
| P. MAGEE       | - - - - - | Right Tackle |
| A. H. MUELLER  | - - - - - | Left Tackle  |

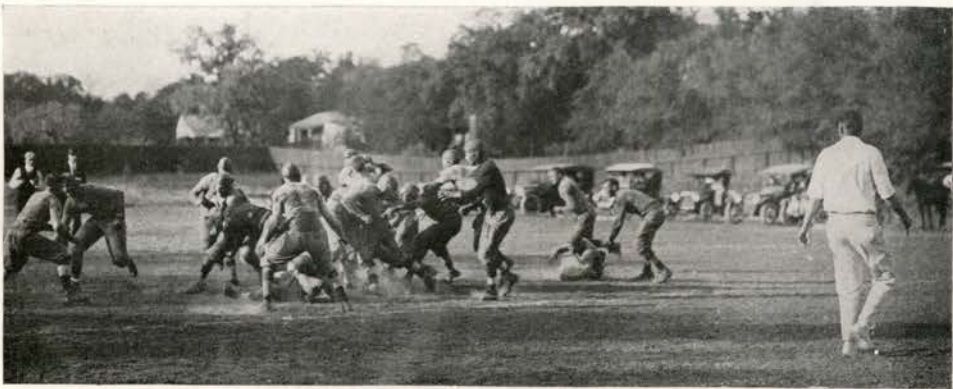

## Football



WINSTON



McKINNEY



DuBOSE



ARNOLD

|                |           |                  |
|----------------|-----------|------------------|
| MILTON WINSTON | - - - - - | Right End        |
| J. McKINNEY    | - - - - - | Guard and Tackle |
| C. L. DuBOSE   | - - - - - | Left Guard       |
| JACK ARNOLD    | - - - - - | Right Guard      |





WATKINS



FORD

R. WATKINS - - - - - *Left End*  
 L. FORD - - - - - *Quarterback*

### SUMMARY OF GAMES.

|  |       |       |
|--|-------|-------|
| October 9—Normal vs. Coronal .....               | Score | 6- 0  |
| October 16—Normal vs. Academy .....              | Score | 0- 0  |
| October 25—Normal vs. St. Edwards .....          | Score | 47- 6 |
| November 6—Normal vs. Denton .....               | Score | 0- 0  |
| November 13—Normal vs. Academy .....             | Score | 7- 0  |
| November 20—Normal vs. Huntsville .....          | Score | 0-31  |
| November 29—Normal vs. Southwestern Scrubs ..... | Score | 6- 6  |



FOOTBALL GROUP.



BASEBALL GROUP.

BASEBALL



WILLIAMS

LYON

SOYARS

PERKINS

|                 |           |             |
|-----------------|-----------|-------------|
| RECTOR WILLIAMS | - - - - - | Third Base  |
| ROBERT LEE LYON | - - - - - | Right Field |
| IRWIN SOYARS    | - - - - - | Second Base |
| VANNIE PERKINS  | - - - - - | First Base  |



BASEBALL

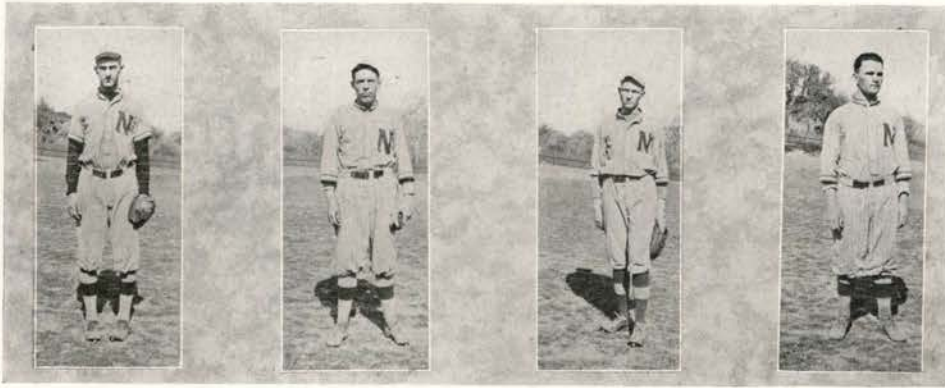

THOMAS

SHELTON

SYKES

FRESHOUER

|                          |           |         |
|--------------------------|-----------|---------|
| TAYLOR THOMAS            | - - - - - | Center  |
| ROBERT SHELTON (Captain) | - - - - - | Short   |
| OTTO SYKES               | - - - - - | Catcher |
| JACK FRESHOUER           | - - - - - | Catcher |

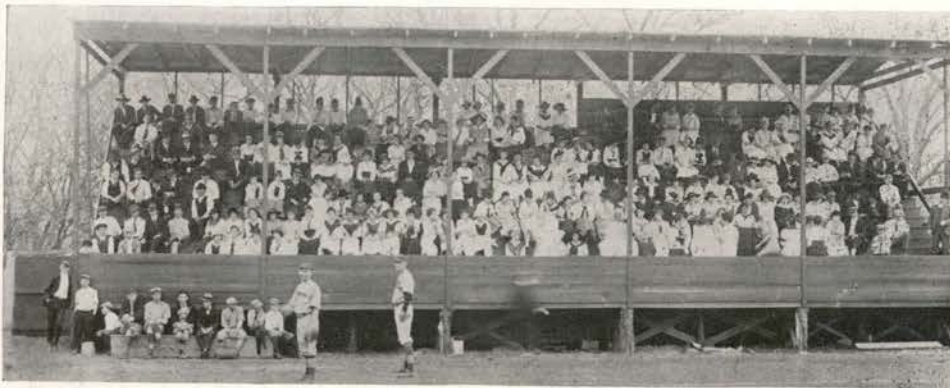

## BASEBALL



SULLIVAN

MAYHEW

HAYS

HENSLEY

|               |           |            |
|---------------|-----------|------------|
| SULLIVAN      | - - - - - | Left Field |
| MONROE MAYHEW | - - - - - | Pitcher    |
| G. B. HAYS    | - - - - - | Catcher    |
| LEE HENSLEY   | - - - - - | Left Field |

### SUMMARY OF GAMES.

|                                  |       |       |
|----------------------------------|-------|-------|
| February 22—Normal vs. Coronal   | Score | 3- 0  |
| March 8—Normal vs. Academy       | Score | 4- 2  |
| March 12—Normal vs. Coronal      | Score | 12- 7 |
| March 13—Normal vs. Town         | Score | 3- 1  |
| March 19—Normal vs. Southwestern | Score | 0- 7  |
| March 21—Normal vs. Town         | Score | 1- 2  |
| March 29—Normal vs. Academy      | Score | 5-11  |
| April 5—Normal vs. Town          | Score | 3- 8  |
| April 10—Normal vs. Academy      | Score | 4- 3  |
| April 19—Normal vs. Coronal      | Score | 11- 7 |
| April 26—Normal vs. Academy      | Score | 7- 4  |
| May 3—Normal vs. Coronal         | Score | ----  |
| May 7—Normal vs. Town            | Score | ----  |
| May 14—Normal vs. Academy        | Score | ----  |
| May 21—Normal vs. Coronal        | Score | ----  |
| May 24—Normal vs. Academy        | Score | ----  |
| May 28—Normal vs. Town           | Score | ----  |
| May 31—Normal vs. Town           | Score | ----  |

## BOYS' BASKET-BALL TEAM



ESMOND

FRESHOUER

BURNETTE

|                 |           |         |
|-----------------|-----------|---------|
| GRAYDON ESMOND  | - - - - - | Guard   |
| JACK FRESHOUER  | - - - - - | Guard   |
| CONNER BURNETTE | - - - - - | Center  |
| CARIE GIPSON    | - - - - - | Guard   |
| CHARLES RAWSON  | - - - - - | Center  |
| EDWIN LAMBERT   | - - - - - | Forward |



GIPSON

RAWSON

LAMBERT

Basketball



GIRLS' BASKET-BALL GROUP.



BOYS' BASKET-BALL GROUP.

## GIRLS' BASKET-BALL TEAM



FREEMAN

WARD

CARVER

|              |           |         |
|--------------|-----------|---------|
| NINA FREEMAN | - - - - - | Guard   |
| EULA WARD    | - - - - - | Forward |
| EVA CARVER   | - - - - - | Center  |

|                         |           |         |
|-------------------------|-----------|---------|
| WILLIE WRIGHT           | - - - - - | Forward |
| BERTHA HANDRICK         | - - - - - | Center  |
| FAY DENNIS (Substitute) | - - - - - | Center  |
| ELSE SAUER (Captain)    | - - - - - | Guard   |



WRIGHT

HANDRICK

DENNIS

SAUER



BASKET-BALL ACTIONS

Tennis Club



TENNIS GROUP.



TENNIS GROUP.

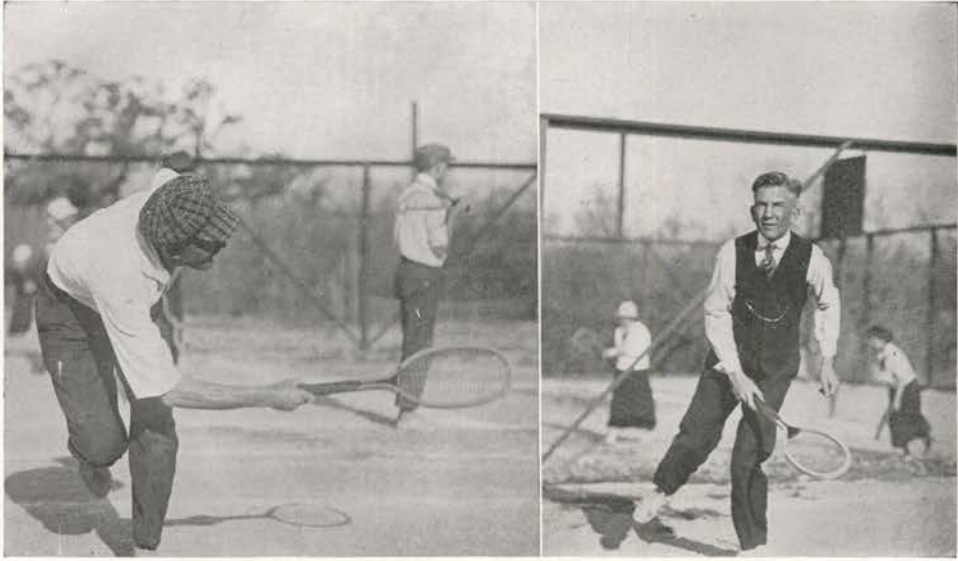

TENNIS ACTIONS.



TENNIS SCENES.

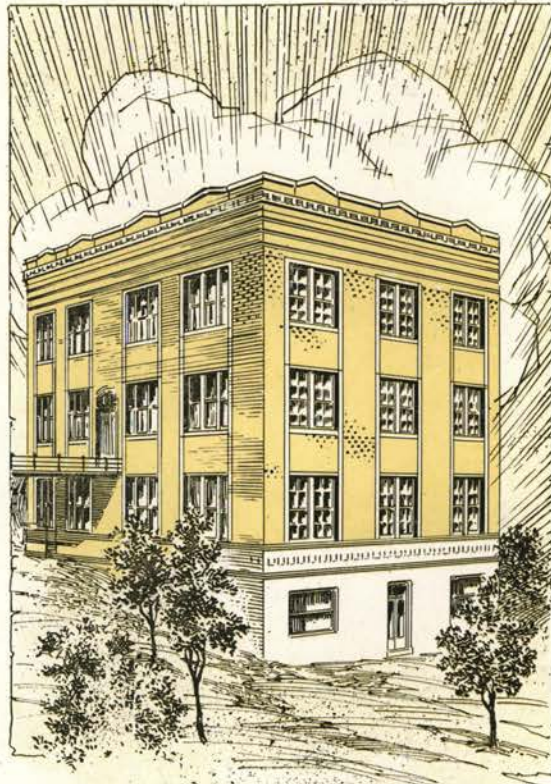

Student  
Activities

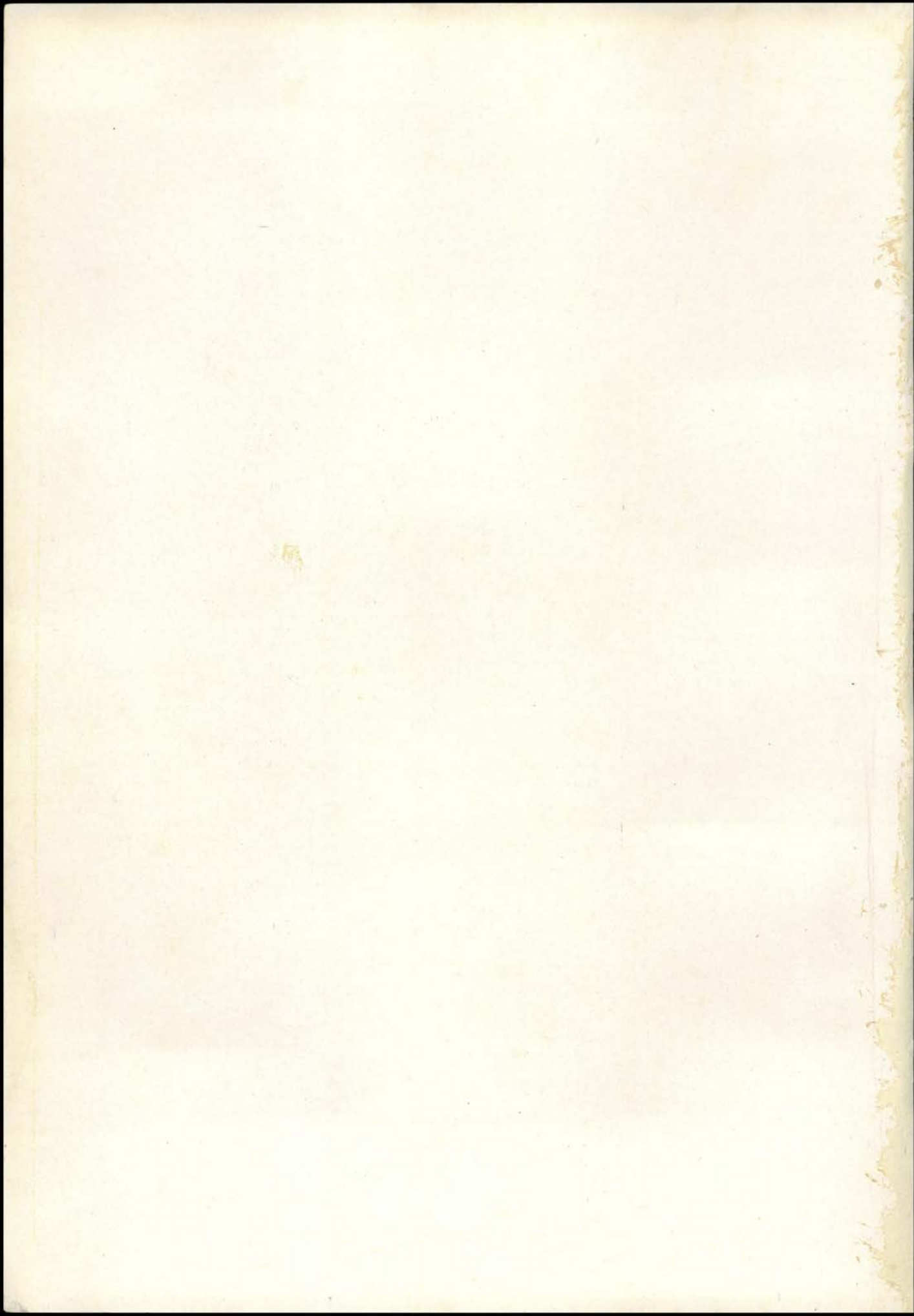

## America's First Victory

"Penny, who are all those people sneaking around out there?"

"Oh, they're some Juniors trying to steal into our party, I guess, Evelyn—but they'll have a hard time getting into this gym. tonight! Let's tell the boys!"

The two girls turned to impart their information, but found that they were not the only ones who had seen those agile figures gliding through the dim moonlight and slipping from shadow to shadow.

Johnson, in the costume of a clown (for it was a Senior masquerade party), was rushing toward the door, yelling: "Come on, boys, get some pep! Let's run 'em off!" All the boys, in their various guises, forgot their dignity in the hurry and scurry, and cow-boys, soldier boys, Indian chiefs, fools, and all, scrambled out the windows and through the doors; while some of the bravest fairy queens, Indian maids and Elizabethan ladies went to the doors to see the fun.

Straight out in front of the Main Building, the whooping, dashing crowd went, wildly waving their arms and shaking their fists at the mob, which was rapidly increasing. Suddenly everybody stopped. There, in the midst of them, lay Johnson, a stream of blood oozing out of his forehead and slowly ran down his face. For a moment there was silence, then some of his pals, infuriated by the scene, "flew into" their persecutors with might and main. This hand-to-hand fight had lasted only a few minutes when it was discovered that the Juniors had guns.

"What! Who was that hit?" "Shelly?" Look! they are trying to kidnap the girls! Have the Juniors gone crazy? Have they no mercy? Have they gone mad?

Then came a mighty rush. A whole troop of—not Juniors at all, but Mexican soldiers, came up the hill. The startled and surprised Seniors dashed back to the gym. At the doors and windows they made a brave stand to protect the girls within. Shelton grabbed a chair, and was successfully "knocking them out" at one entrance. At the other the Mexicans were gradually gaining ground, when Kitty Whitley ran to the piano and commenced playing "Dixie." This spurred the boys on to renewed efforts.

Several girls had fainted at sight of so many of their classmates wounded, but others came bravely forward and, tearing strips from their own clothing, bound up their wounds.

"Holman! Holman!" some one cried. "Come here and help!" "Where's Arlyn? Where's Arlyn?"

In the meantime, Blaze, Mapp and Barnett had managed to climb out a back window. They found an iron bar by the house and rapidly scaled the ladder to the

## America's First Victory

(Continued)

tank. With this bar they punctured a hole in the tank. Instantly a great flood of water shot forth, forcing the Mexicans to the front of the building, leaving a path to the Science Building by the back way. There, the boys immediately went to make an explosive. They were soon joined by DuBose and Garlin, who had come to get some more effective weapons, other than the guns which they had wrested from the foes.

At the gym, with one entrance protected by a steady stream of water, the boys concentrated on the other. They were making some headway, but the windows were not strongly fortified. Girls were being dragged out bodily, and Mexicans were entering. One such invader, spying the punch bowl, snatched a drink. Miss Lowman, who was standing near, picked up the bowl and threw it in his face, crying, "There! take that if you're thirtsy!" The deluged Mexican flew into a rage, punch and blood streaming from his face. It seemed that the Seniors were losing ground, when Johnson dragged himself in and staggered across the room. Sarah Lee ran to him and, helping him to the piano, they jumped upon it, and commenced yelling and cheering amid the thrilling strains of "America." Sarah's "pep" and Senior beauty, Joan of Arc-like, inspired the Senior lads with greater and more desperate courage.

While Lucy Waldo was using her Red Cross uniform for bandages for Partlow, who had been wounded by the enraged "punch bowl" Mexican, the Mexican fell right beside her. He had a bad knife-cut and was dying. She was heroically binding up his wounds—when, gratefully, he looked up to her and gasped brokenly in his dying voice: "Many Mexicans and Germans—goin' to Austin. Few—come here, take this hill—make it base for supplies. Take Capital—take Texas."

By this time Garlin and DuBose had found the sulphuric acid, and the others had concocted several flasks of nitro-glycerin. They slipped up on the enemy, and flung the flasks into the midst of the surging mass—and one awful, deafening, terrifying cry and crash made the earth tremble. Suddenly, the Mexicans who were not blown up, felt the cutting burns of an acid, and whooping and yelling, they ran scrambling and tumbling down the hill to the fish hatcheries to spy on the "fish" instead of the Seniors.

At that moment Ralph Gardner rushed in. "I have spread the alarm; 'phoned to Austin; Texas will not be lost!" Then all shouted: "Down with the Mexicans and the Kaiser! Hurrah!"

Then did the noise of the battle die away. The honor of old S. W. T. N. had been saved. The Seniors had won the first victory for America in the Great World War!

LORINNE KELLAM, '17.

DEBATING TEAMS

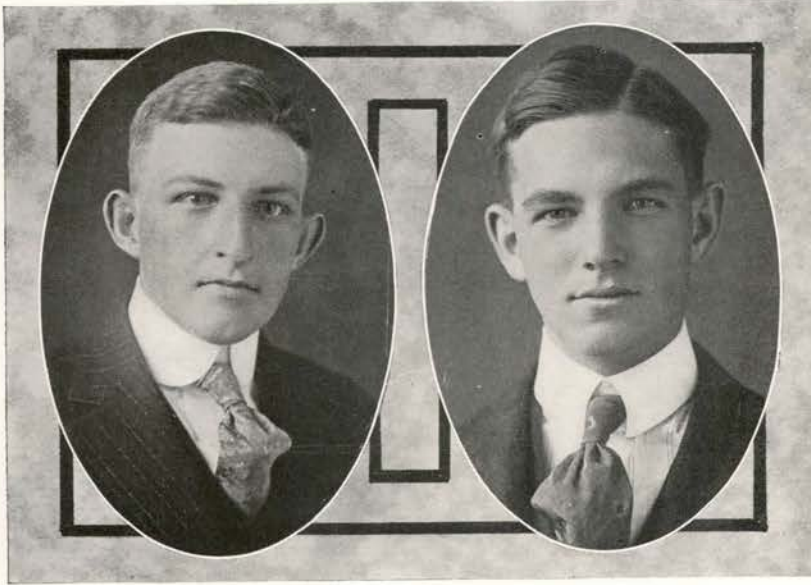

PORTER.

WOODSON.

*Affirmative:*

E. O. HOOPER  
T. H. BONNER  
N. T. S. N. Denton.

*Negative:*

R. H. PORTER  
W. I. WOODSON  
S.W.T.N., San Marcos

*Decision:*

Affirmative.  
Affirmative.  
Negative.

QUESTION: *Resolved*, That the United States Government should enforce arbitration in unsettled disputes between organized capital and organized labor.

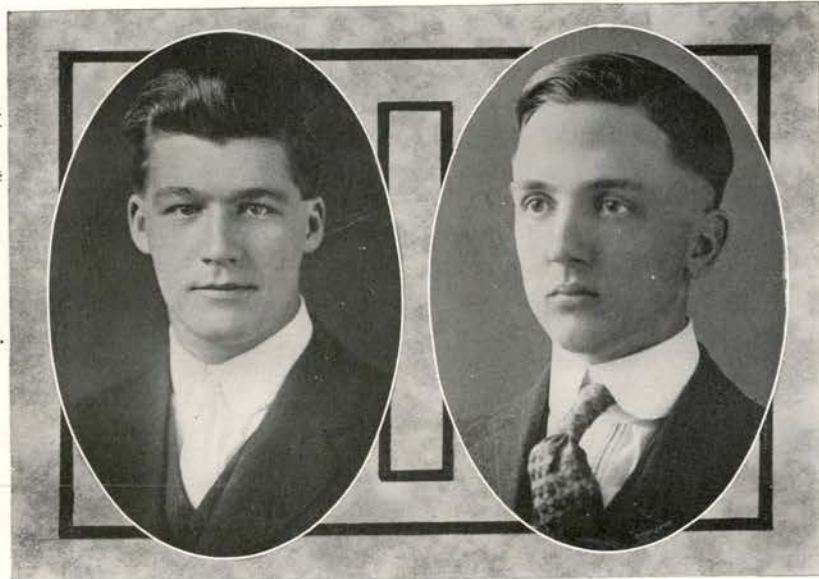

BARNETTE.

LLOYD.

*Affirmative:*

THOS. B. BARNETTE  
E. G. LLOYD  
S.W.T.N., San Marcos

*Negative:*

JAMES YOUNGER  
CHAS. KEFFER  
W. T. S. N., Canyon.

*Decision:*

Affirmative.  
Negative.  
Affirmative.

## Response to Canyon

(Given at the Idyllic Banquet.)

There is a school in the great Southwest,  
Filled with boys and girls, I think the very best;  
They are strong, and they are weak; they are foolish, and  
they are wise;  
And often perplex us with troubles that arise.  
But deep in the heart's core, they are nearly all true,  
And they usually do what we want them to do.  
Oh, capers they cut and tangents they go,  
And it is true they don't always march in a row;  
But taking them up, and taking them down—  
They're the very best that can ever be found.

There's another school in the big far West.  
And there are those who think these people the best.  
Not for a moment will I argue with them,  
Nor suggest to you their judgment to condemn:  
But I am a woman, and you have heard it said—  
Or in some old-fashioned book you have read—  
"Convince a woman against her will,  
And she's of the same opinion still."  
Now these dear people from the far-out West  
Are with us tonight—our strength to test.

They've brought their bravest, our bravest to meet:  
And as friends and as comrades we are glad to greet  
These enemies—our friends—and convince them for sure,  
That they have not made this long, tiresome tour.  
To clash swords with weaklings unprepared to fight  
For "Compulsory Arbitration," and to do it just right.  
So when it's all over, and the judges say who's won,  
We hope to say to you, "Boys, see how it's done";  
But in love and good fellowship may these schools ever  
live,

And to Texas, a stronger, nobler citizenship give.

MISS LULA HINES.



PAGEANT SCENES.



PAGEANT SCENES.

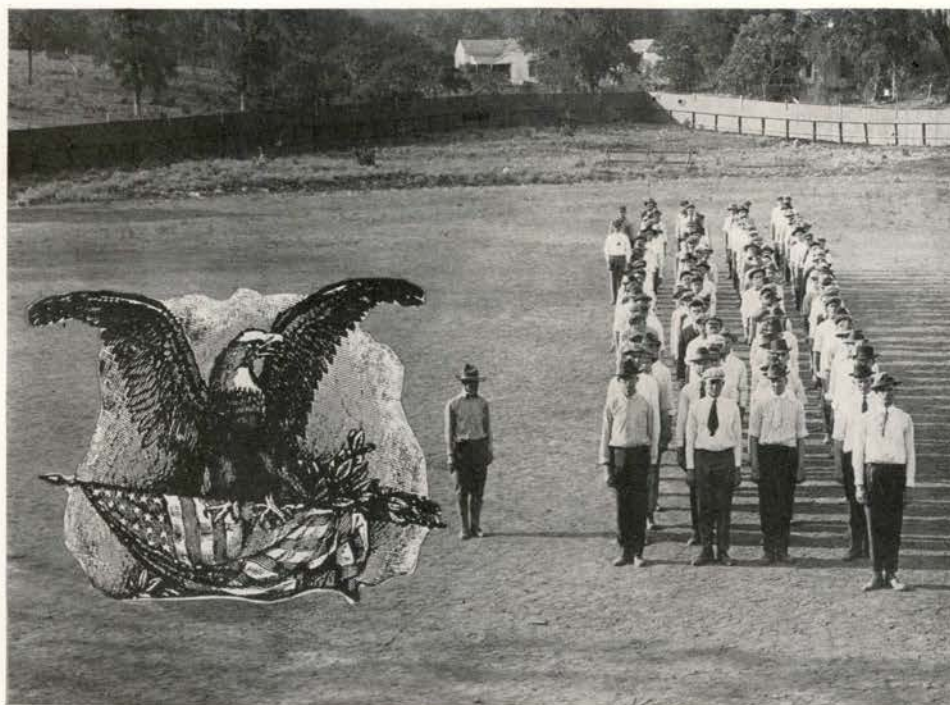

S. W. T. N. MILITARY DRILL.

## America

My country, 'tis of thee,  
Sweet land of liberty,  
Of thee I sing;  
Land where my fathers' died!  
Land of the pilgrims' pride!  
From every mountain side  
Let freedom ring!

My native country, thee—  
Land of the noble free—  
Thy name I love;  
I love thy rocks and rills,  
Thy woods and templed hills  
My heart with rapture thrills  
Like that above.

Let music swell the breeze,  
And ring from all the trees  
Sweet freedom's song;  
Let mortal tongues awake;  
Let all that breathe partake;  
Let rocks their silence break  
The sound prolong.

Our fathers' God, to thee,  
Author of liberty,  
To thee we sing.  
Long may our land be bright  
With freedom's holy light;  
Protect us by thy might,  
Great God, our King!

—Samuel Francis Smith.

## FAREWELL

Farewell to my friends who have lent life its cheer,  
And the smile of their welcome so gay and so dear,  
And have left in the place of too dull, thoughtful care,  
A laugh and a song for each memory to wear.  
Like it stated at first, so it now needs must end,  
With the sorrow of parting of comrade and friend,  
With a feeling we mask, and a wish, and we try  
To be happy while saying our last, fond good-bye.  
And we go to that fireside, we all love so well,  
And we strive to forget, and our longings dispel;  
But it glows like the ember that fans into fire,  
And at the first mention comes back that desire—  
That desire for those friendships we ne'er can forget;  
And the joys that we knew, and whose loss we regret.  
How easy it is now to see how we'll shine  
This year, through the sounds of the hour-glass of time.  
And the firm hand may tremble, the hair may turn gray,  
The cheeks may grow pale, and their bloom fade away.  
Ere the hand of sweet memory shall strive but in vain  
To bring back the bright, happy faces again.  
Farewell to you now, friends, and farewell once more,  
For the hard hands of fate are closing time's door;  
So facing the future, let the lifted glass tell  
Of the hopes we are wishing, in the toast of farewell!

DAVID C. DONALSON, '17.

## TO THE GIRLS

From the rolling green prairies to northward,  
From the desolate plains of the West,  
From the red hills and pines of East Texas,  
Where the peaches grow sweetest and best.  
From the farms and the ranches to southward,  
From the land of catclaw and mesquite,  
From the little, low sandy islands,  
Where the wild, foaming breakers beat,  
You have gathered your sweet selves together  
At this dear old Normal town.  
And you've always been sweet and gentle;  
We have never seen you frown.  
You have laughed when our hearts were merry;  
You have made us smile when sad;  
You have run through our lives like golden threads—  
Like golden threads of the glad.  
So good-bye, dear girls—here's hoping  
That your lives may be glad and gay,  
And here's wishing ourselves something better—  
That we see you again some day.

UNCLE, '17.

## HOPING

The infinite joy born of hoping,  
Is as pure as the purest of dew;  
It thrills me with glances of heaven—  
Of a future guarded by you.

On a screen with a background of roses,  
It paints for me a picture of life,  
Where gladly I live through my visions—  
With you as my bride and my wife.

Where labor and toil become pleasure,  
With the guidance and help of your love—  
A love I would cherish and honor  
With the constancy of angels above.

Where, in all the strength of my manhood,  
I strive toward that which is best,  
To make the world better to live in;  
A place for the weary to rest.

Where trouble, with its care and its burden,  
Only passes us by with a nod,  
And leaves us to live in our happiness—  
Obedient to the laws of our God.

PRESTON SMITH.



S. W. T. N. IRRIGATION SYSTEM.

SCHOOL BEAUTY.



MISS SARAH LEE.

## I THINK OF YOU

I think of you, sweet,  
When I am swept by gusts of joy,  
Till I am deaf to cries of care, forgetful of remorse,  
Where songs and laughter drift to lighten youthful hearts at play  
In merry mingling of the night.  
When I am glad and happy, sweet,  
I think of you.

I think of you, dear,  
When in the lonely night of woe  
I hide within its mystic shades of sorrow and despair,  
While memories of some stolen hope steal in the dark  
With dirges of a broken heart.  
When I am sad and lonely, dear,  
I think of you.

I think of you, dear,  
When in this unforgiving world  
I vainly search for one kind look or word or smile of cheer,  
This cold and friendless, naked spanse of wilderness unknown,  
Where all is strange and all unkin.  
When I am lost and wandering, dear,  
I think of you.

I think of you, love,  
When a gentle breeze is breathing peace  
Before the dreamy crimson of the twilight fades away;  
When dove and mate are flying quietly homeward to their nest,  
While silent beauty speaks so deep.  
When I see peace and glory, love,  
I think of you.

I'll think of you, love,  
When I shall leave this world of dust,  
And pass the portal of that sweet, eternal home beyond;  
When I am kissed by happy celestial lips of endless dawn,  
While golden harps of angels play.  
When I shall wait in Heaven, love,  
I'll think of you.

ELLIOTT WILSON.

## Teachers

**S**AYERS, for the Lyceum, says, from time to time,  
"Now, students, please be here, it's the best in the line."

**O**H, if you're going on a picnic, far, far away,  
Take Miss Hornsby along, if you want some one gay.

**U**KNOW Mr. Woodson, with the clear, broad smile,  
Who tells jokes with his teaching all the while.

**T**E. FERGUSON, did you say?  
Yes, the one that grins the livelong day.

**H**IGHSMITH, E. M., the twisting man,  
Helps twist you out whenever he can.

**W**HITE says, when you come to her class,  
"You must use your head if you intend to pass."

**E**VANS, the president, who never acts rude;  
Always has the "Proper Attitude."

**S**EWELL, you know, is our Registrar;  
He can always show just where you are.

**T**. SHAVER, with Mrs. Lillie in front,  
Is the one the girls see before doing a stunt.

**T**HOMAS is the English teacher most high;  
When "berries" are mentioned he heaves us a sigh.

**E**VERYONE is acquainted with Pritchitt, I know;  
The one that ambles and wabbles so slow.

**X**IS for the words that in "Dixie" no one knows,  
Except Miss Butler—as I suppose.

**A**RNOLD gives us a time to show our "pep,"  
For the debating boys need all our hep.

**S**MITH, the teacher of Physical Ed.,  
Has no hair on the top of his head.

**S**TANFIELD says, "Old Sister, over there,  
Explain to me why the weather is fair."

**T**HE drawing teacher, Kate Pitts, you know,  
Wants every color arranged just so.

**A**C. BURKHOLDER'S clear, smooth head,  
Is full of Sociology and all Rural Ed.

**T**HE mathematician, J. S. Brown,  
Allows nobody to idle around.

**E**LIZABETH FALLS. Did you say you would fail?  
Oh! Ed. twelve is what caused the wail.

**N**ELSON, H. A., who is "magnificently sorry,"  
Yet causes every basket-ball student to worry.

**O**H! English teacher Watkins, from him all you hear  
Is, "Be original! if you don't be clear."

**R**C. HARRISON, who teaches English eight,  
Gives such long lessons that twelve isn't late.

**M**ILLER, who helps us with our "crazy" schedule,  
Says, "Now stand back and please keep cool."

**A**W. BIRDWELL assigns something, with a tease,  
And suggests, "Play this over on your piano, please."

**L**ILLIAN C. W. BAKER says in a very sweet way,  
"Personally, I like it better this way."

**S**O Miss Grace Berry is very sedate,  
Especially when she passes our "gate."

**C**VERNON for illustrations always funny,  
He could make a midnight darkness look bright and sunny.

**H**INES, Miss Lula, is the one that prances.  
You know she's the one that teaches Folk Dances.

**O**NLY one teacher of Spanish have we;  
But Marsh talks loud enough for three.

**O**F all the courses the boys like best  
It's Coxen's M. T., where they have no test.

**L**AST comes "Capt." Baker, Miller's place to fill;  
He leads the boys in military drill.

MARGUERITE HIGHTOWER.



# PEDAGOGUE ARTISTS



INTERIOR OF H. E. KITCHEN.

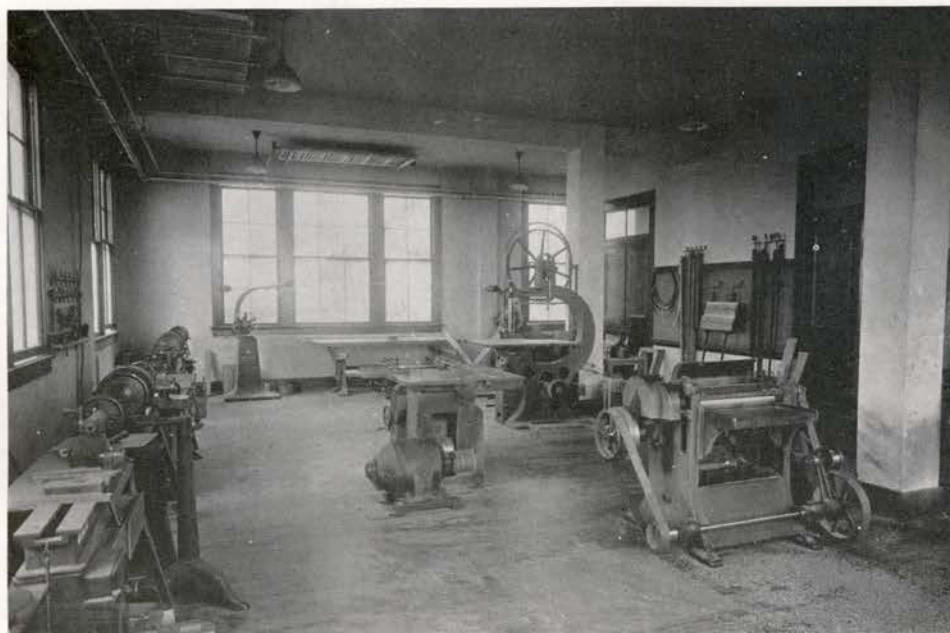

INTERIOR OF M. T. MACHINE ROOM.

## The Murderer

The evening breeze floated o'er my bed;  
With cooling draughts it bathed my head.  
My labors done, the day was ended  
And peace and quiet in comfort blended.  
Yet, as my thoughts in seeming play  
Reviewed the happenings of the day,  
There came a pang of sharp regret  
That said to me, "You owe a debt."  
Then in my mind I pondered much  
And tried in vain to banish such  
Strange baffling words of idle threat.  
But back again with added strength  
Came those four words so short in length.  
This time they sank so deep in my soul,  
And lingered there to change the whole  
Of my old self into a man;  
For now it was that I could see  
The import of such words to me:  
I had murdered without one thought  
Of how much evil thus was brought  
Into the world. Truly I'd been  
A debtor to the sons of men.  
My stranger self, aroused, awake,  
Stood up and with a guiding hand  
Bade me of better life partake.  
And never more commit such crime;  
For it was so, I had kill'd time.

PRESTON SMITH.

## Senior Class History

We have attained a long desired goal—we are Seniors. But is it the goal? Indeed not. We stand only upon a ledge of the mountainside of life. Below are the peaceful valleys of childhood, the dark ravines of discouragement, and the smooth paths of unbounded pleasures. Above, are the boulders of dawning responsibility—yes; but also the wide joys, and the success crowned summit.

We look back over our school year. To be sure, we are not satisfied with its every detail. There are too many opportunities we have let slip past us. We know too well our failures. But why be pessimistic? Can not the mirth of youth and inexperience veil our short-comings? Were not there precious hours, borrowed from work, filled with glad comradeship, whose memory will gladden the future? Past are our heedless pleasures; we shall keep them for a memory. Past are our failures; we shall let them serve as an experiment upon which to build a more successful future.

With what equipment do we come from the past? Our Normal has fed us both in minds and in heart. She has endowed us with disciplined mind, eager, ambitious and invigorating ideals. She has aroused latent possibilities, which need only the touch of experience to transform them to achievement, and as much as all else are our friendships. What is more priceless than these to the individual, particularly the friendship of Normal days?

Having realized our limitations and possibilities, we turn from the past, and eagerly face the future. What can it hold for us? Only time may reveal that. But remember this, that whatever else the world may be, it is yet an exacting world. In as much as we have been the recipients of exceptional advantages, so the world will demand of us exceptional abilities. May we meet these demands with honor to us as individuals, and, above all, with honor to S. W. T. N.—ANONYMOUS.

## Minutes of the Senior Class of 1917.

October 19, 1916, the Senior Class held its first regular business meeting, in Room 4 of the Main Building. The election of officers was the most important thing. The following were elected: Blaze Chapman, President; Wade Miller, Vice President; Evelyn Davidson, Secretary; Charles Du Bose, Treasurer; Robert Shelton, Sergeant-at-arms; Lucy Waldo, Star Editor.



The Senior Class met November 2, the President in the chair. Being excited over the coming Denton-S.W.T.N. football game, he stood up most of the time. Henry Hutto was elected yell leader, and several peppy yells were given. The class then adjourned, there being no further business.



November 16, the Senior class met to rejoice that



we had proved to the Baptist Academy that they could not hold the normalites in the palm of their hand.

November 23, 1916 - Stirring speeches were made by class orators, advocating Student Self-government. A private meeting of the Committee on resolutions was set for Monday - no "providential hindrance."



January 11, 1917.  
The Seniors of 1917 met for the first time in the New Year, in Room 4. The purpose of the meeting was to assess the members of the class a two cent stamp, in order to buy paint to decorate the Normal tank. A Committee was appointed to do the decorating.



February 1, 1917. The Senior class met in order to give the junior girls the opportunity to invite the Senior girls to a masked dance. The purpose of the meeting being accomplished, the class adjourned.



February 8, 1917. The president of the class called a compulsory class meeting. The Vice-president was called to the chair so that the president could be elected Senior class beauty.



February 15, 1917. Much "tabling" took place during this important meeting. After much discussion it was decided, by majority vote, that the Senior girls should have their pictures taken in white waists, for the Pedagog.



March 1, 1917. The class met today in order to instruct the members of the Senior base-ball team to "let" the Faculty win in the Senior-Faculty game. It was the unanimous decision of the class that they had rather have a "diploma" than a base-ball reputation.



April 6, 1916. The Senior class met, probably for the last time, today. A motion was made and passed that the class disband in order to answer ~~off~~ country's call.



DAVIDSON-  
WALDO-

# Pedagogue... 1917

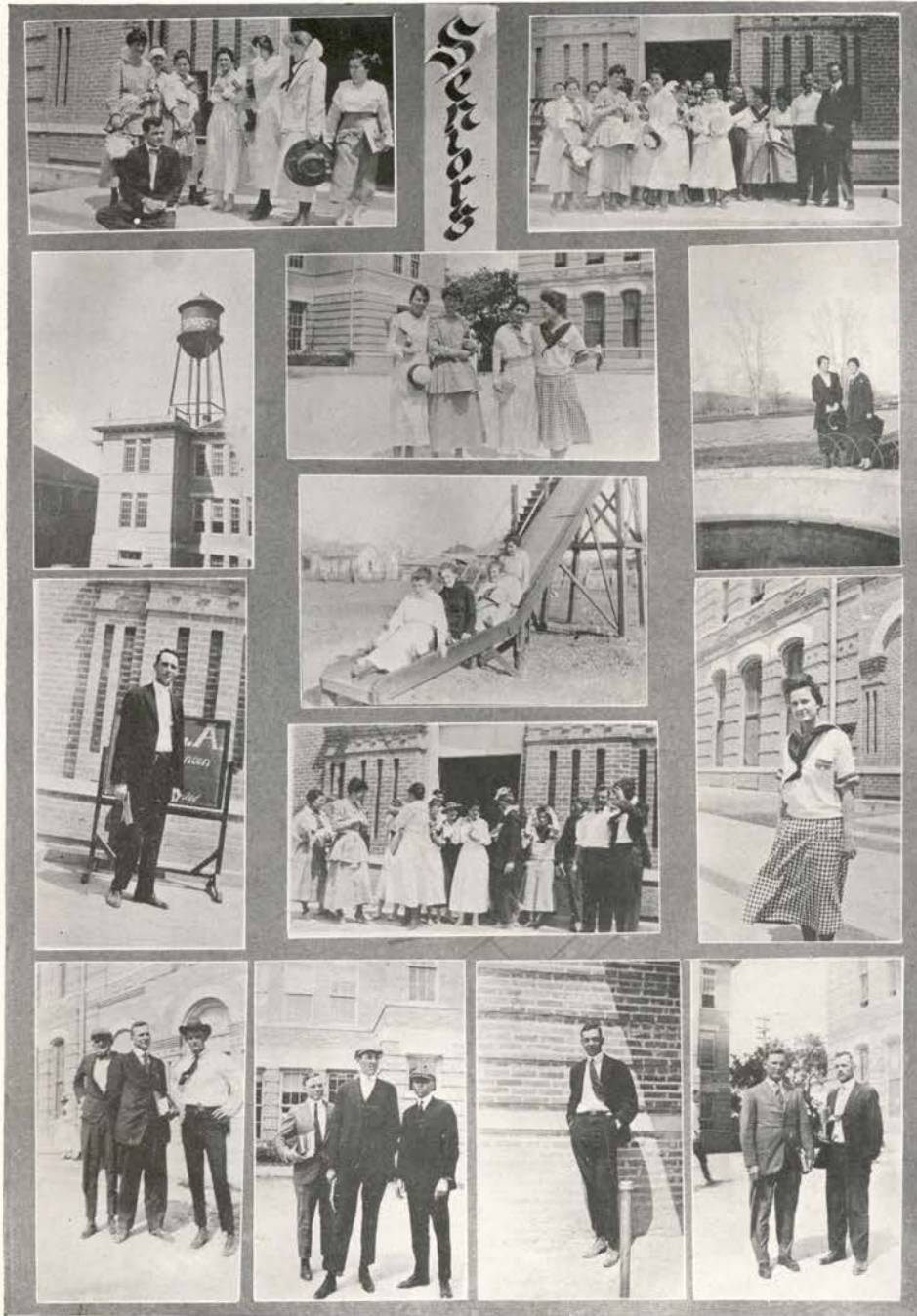

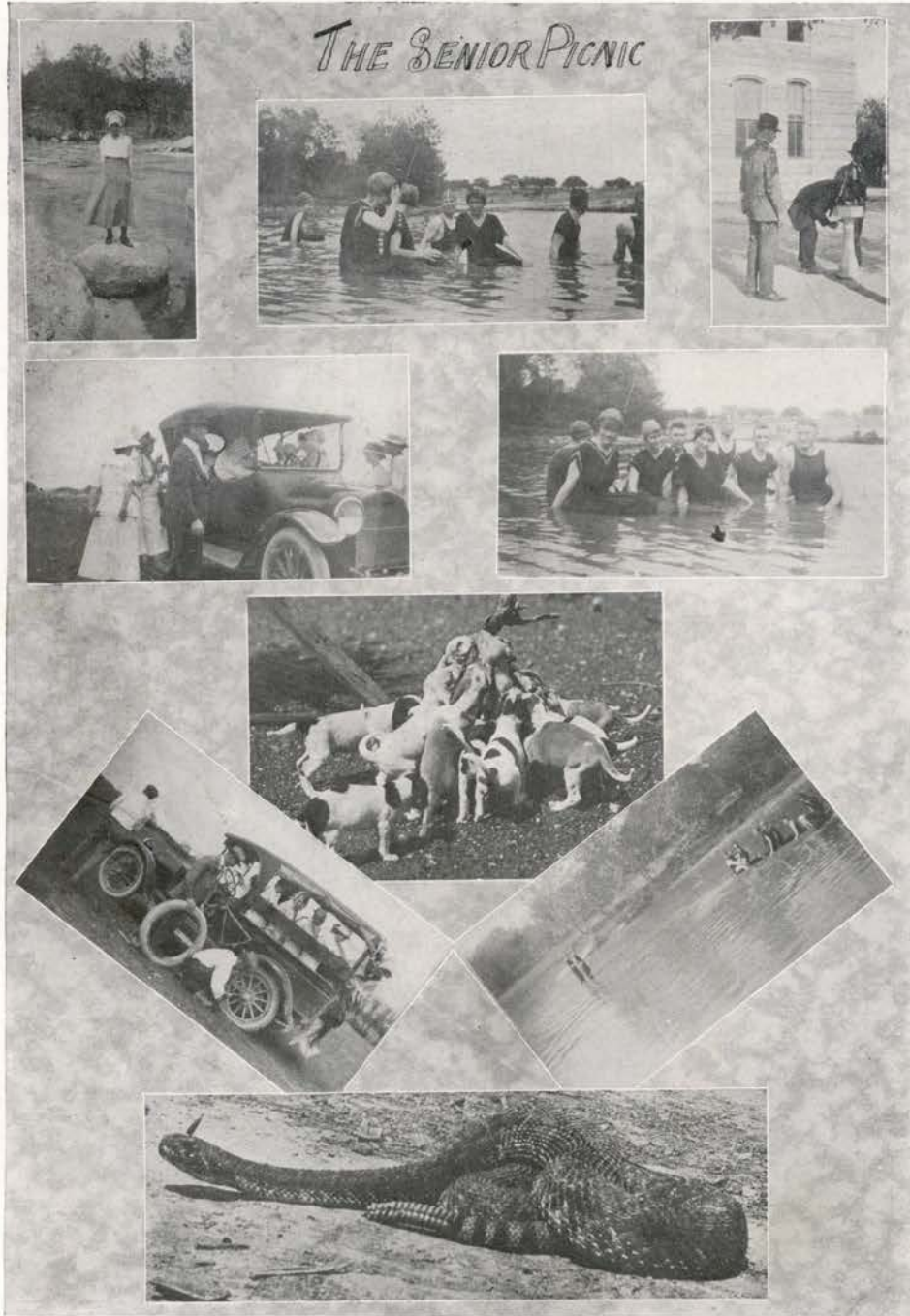

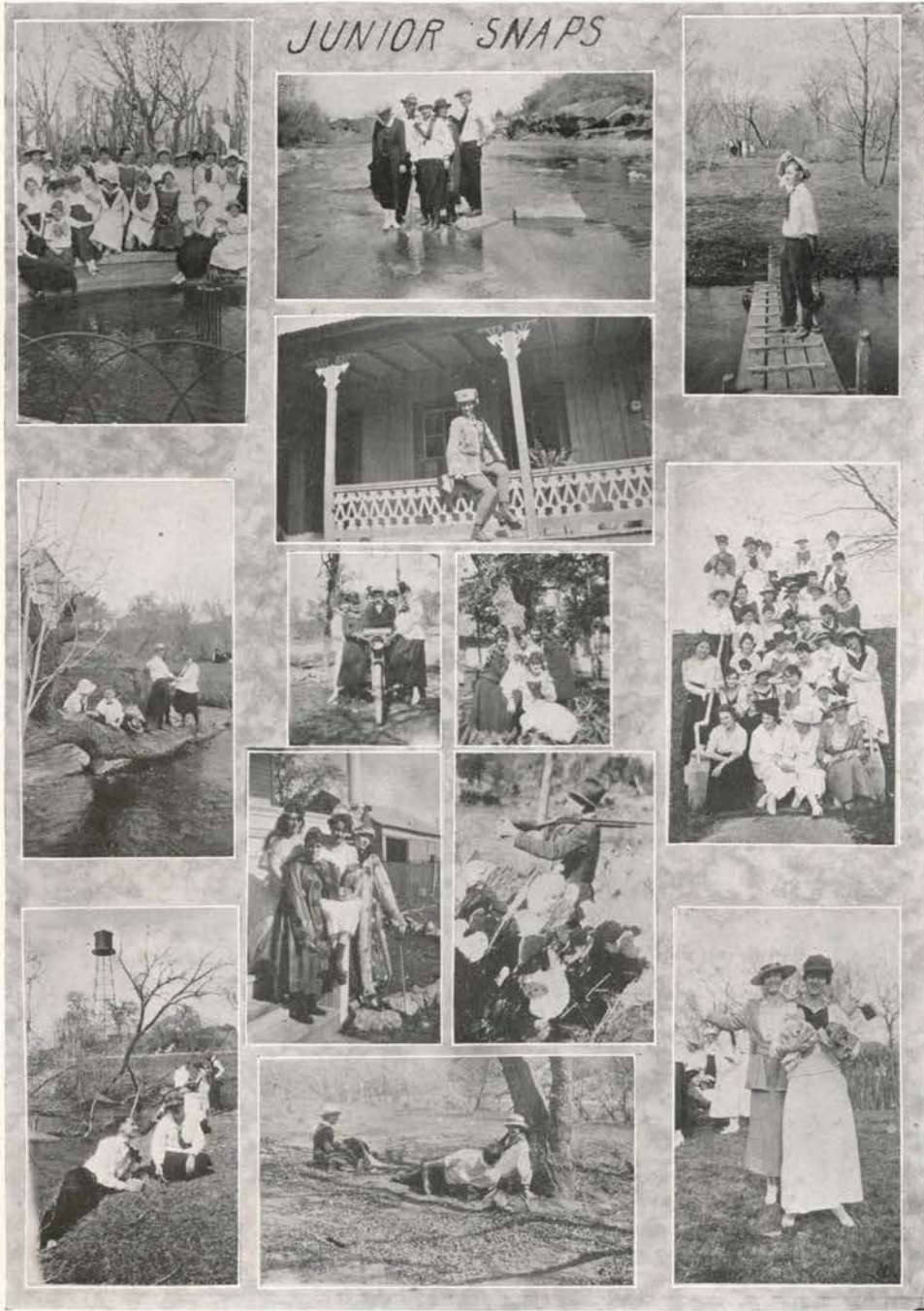

JUNIOR SNAPS.

JUNIOR SNAPS





# Pedagogy... 1917

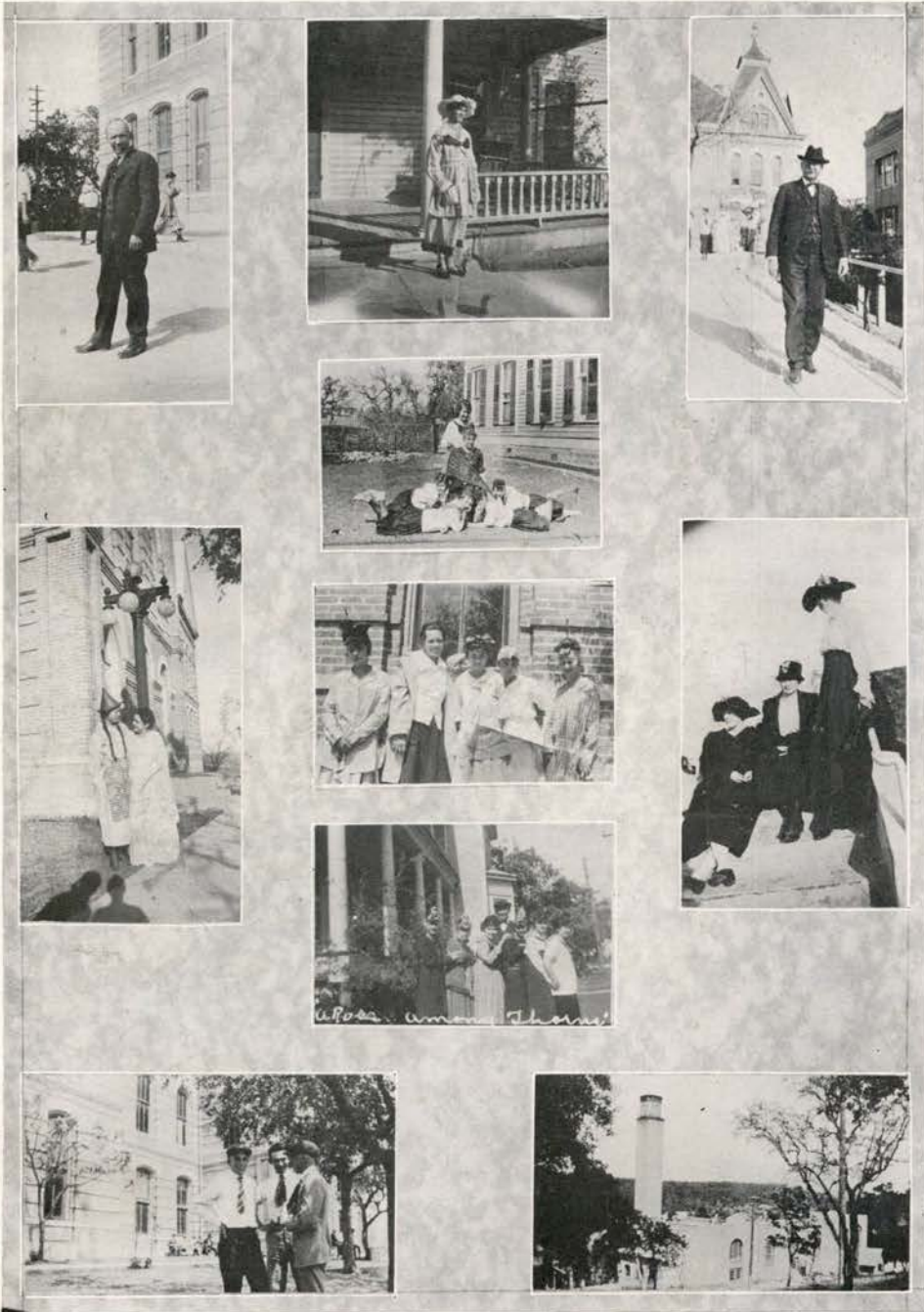

Pedagogue... 1917

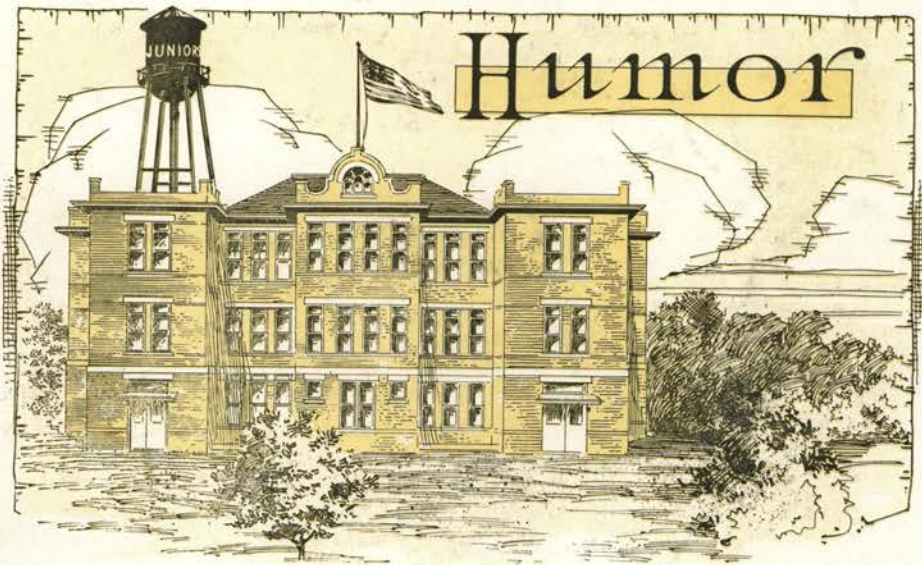



## Sho' 'Nuff

### *The Twenty-seven Biggest Liars.*

The twenty-seven biggest liars on Normal Hill have just been found out. Twenty-six of them are men of the Senior Class. They say that they have never kissed a girl. The other one is Ben Hur Boerner (the Fish), who says that he has.

\* \* \* \* \*

Fierce lessons,  
Late hours,  
Unexpected company,  
Not prepared,  
Kicked out.

\* \* \* \* \*

Mr. Watkins:—"Who wrote Bunyan's *Pilgrim's Progress*?"

Mr. S:—"I don't know."

\* \* \* \* \*

A Senior boy, who was having a hard time with Ed. 12, said, "Oh, Hades!"  
"That's right," replied a Fish, who chanced to hear him, "every man for his own country."

\* \* \* \* \*

"I will see you again," said Baby Hubbard upon leaving Miss D— at the door.

"Not if I see you first," replied Miss D—.

\* \* \* \* \*

"Isn't it claimed that man will finally lose his teeth?" asked Mr. McNaughton.

"Yes," replied Mr. Burkholder.

"Oh, we'll always have teeth to start with, won't we?" asked Miss Nelson, considerably alarmed.

"I don't know," volunteered Mr. B., "I didn't have any to start with."

\* \* \* \* \*

Normal Girl:—"Do you like 'The Passing of Arthur?'"

Normal Boy:—"I am not up on football. What team is he on?"

## Soph Poetry

### TWO-OF-A-KIND.

Said the little Ford a groaning,  
"Shucks, I bet I can and will"—  
So it bet it could and made it  
Painfully up old Normal-Hill!

Said the little Fish a-panting,  
"Oh, I think I can and will."  
But the Fish is still a-thinking  
And still a-climbing Normal-Hill.

N. K.

\* \* \* \* \*

In Home Economics in S. W. T. N.,  
The way we must work is almost a sin;  
For Berry we cook, for Baker we sew,  
And the final report is, "Take F, and no mo'."

But if all the courses in S. W. T. N.  
Were hard as old History 4,  
I'd take the first train out of town,  
Or—maybe the one before.

V. R.

\* \* \* \* \*

Lives of Soph'mores all remind us,  
We should do each teacher's wish  
And departing leave behind us,  
Note books that will help the Fish.

C. M.

\* \* \* \* \*

Here's to a Fish with a wizard mind;  
Here's to his brain of a piscine kind;  
And here's to the Fish that is yet to be,  
As a result of four "Fs" and a sympathetic "E."

P. S.

*Seven Wonders of S. W. T. N.*

1. The Sophomore class.
2. The football team.
3. The perfect system of rules.
4. The voice of the boys in the Glee Club.
5. "Blaze" Chapman.
6. The orchestra.
7. Heating system.

U. L.

\* \* \* \* \*

Senior, meeting a fish:—"What time is it?"

Fish:—"A quarter of twelve."

Senior:—"Why, no, it's three."

Fish:—"Well, isn't that a quarter of twelve?"

\* \* \* \* \*

Some sleep,  
Wee play,  
Tuff work,  
No "A."

\* \* \* \* \*

*Doubtful Praise.*

Irving Nixon had become greatly puffed up over the fact that one of his teachers had spoken of him as a model pupil. He bored the boys at the boarding house about it until Robert Shelton took him to the library and suggested that they look up the definition of the word "model." Nixon took down the dictionary and read: "Model—a small imitation of the real thing."

\* \* \* \* \*

"In the days of archers," said Mr. Arnold to an English History class, "each year the boy was taught to handle a bow as long as himself. So when he grew to manhood he could handle a six-foot bow with ease. The same can be said of the young ladies of today," he continued. "When a girl reaches woman hood she can handle a six-foot beau to perfection."

\* \* \* \* \*

*In English V.*

Mr. Watkins, in English V:—"Did you ever think of the value of cats?"

Mutt:—"Yes, but did you ever think of the kisses, hugs and caresses wasted on them?"

Mr. Watkins (thoughtfully):—"No, I never did. Let's kill the cats."

\* \* \* \* \*

Freshman Boy to Sophomore Girl:—"Have you heard 'Pretty Baby?'"

Soph. Girl:—"Why, that was the first thing my mother said to me."

*Have Teachers Always Felt So?*

(From Puck.)

The College—

Such rawness in a student is a shame;  
But lack of preparation is to blame.

The High School Principal—

Good Heavens! What crudity! The boy's a fool;  
The fault, of course, is with the grammar school.

The Grammar Principal—

Would that from such a dunce I might be spared!  
They send them up to me so unprepared!

The Primary Teacher—

Poor Kindergarten Blockhead! And they call  
That "preparation"—Worse than none at all.

The Kindergarten Teacher—

Never such lack of training did I see!  
What sort of person could the mother be?

The Mother—

You stupid child. But then, you're not to blame,  
Your father's family are all the same.

The Philosopher—

Shall father in his folks' defense be heard?  
No. Let the mother have the final word.

\* \* \* \* \*

A ship without a rudder,  
A ship without a sail;  
But the funniest thing I ever saw,  
Was a shirt without a—Collar-button.

\* \* \* \* \*

Waiter (On the Denton trip):—"What is your order?"  
Callaway:—"I am a Woodman."

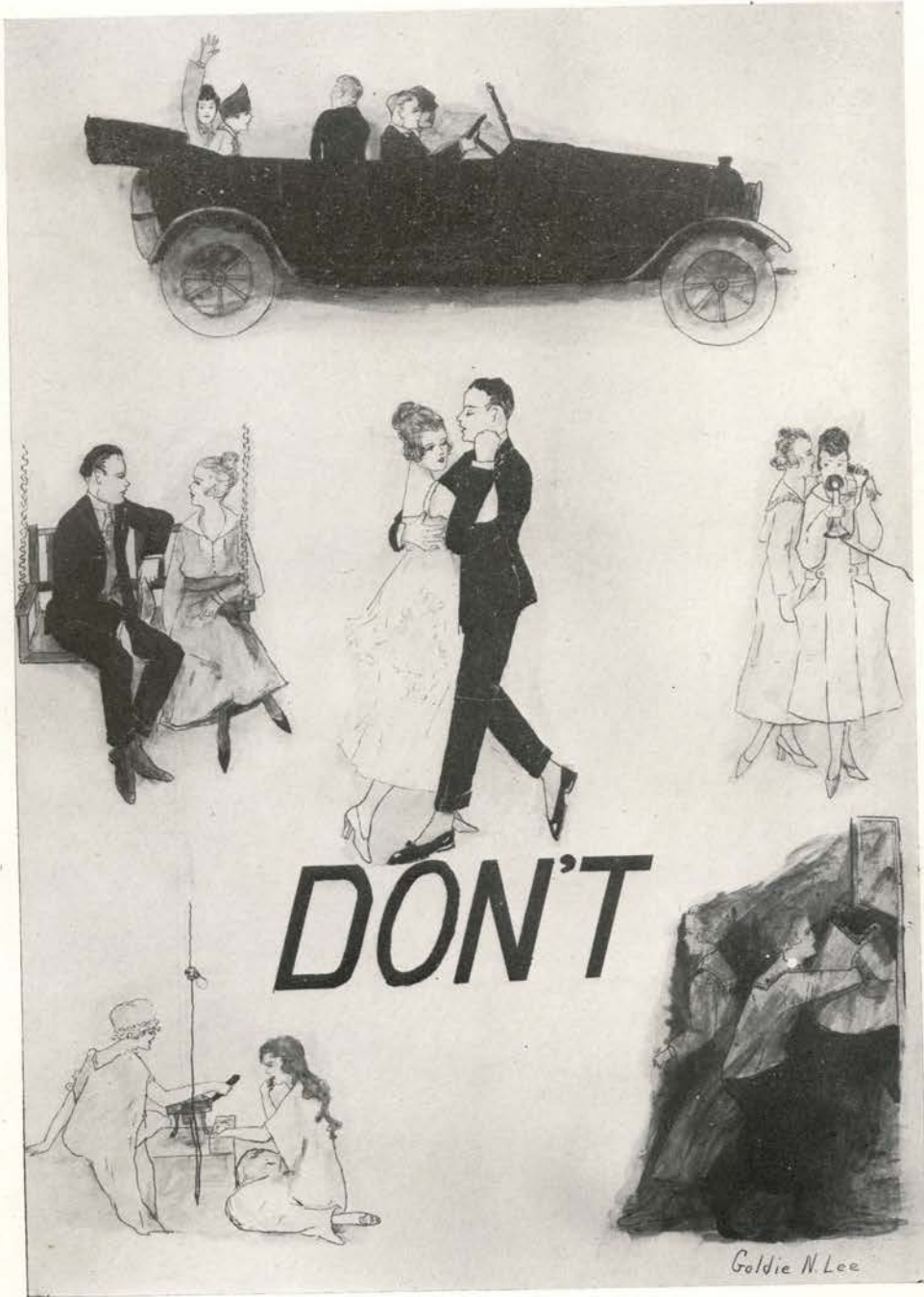





One Minute! A Word by Our Friends



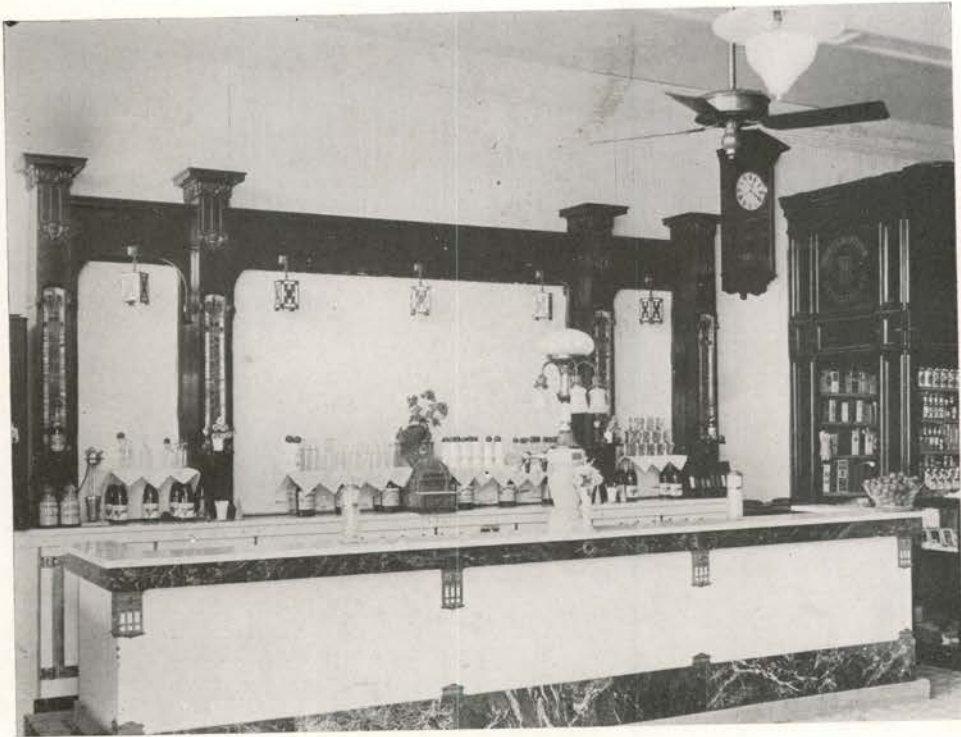

# *Jenning's Pharmacy*

THE BIG BUSY DRUG STORE

Where all good people go; where you always  
find a welcome, and where they cater to

*NORMAL STUDENTS*

*PORTRAITS  
and  
LANDSCAPES*

*QUICK SERVICE  
on  
KODAK WORK*

**A. A. BRACK**  
Photographer



*JUNIOR CLASS, GROUPS,  
and All  
LANDSCAPES  
in this  
ISSUE  
Done by  
THIS STUDIO*

*COMMERCIAL 33*

*CAPE BUILDING*

# State Bank and Trust Company

San Marcos, Texas.

*GUARANTY FUND BANK*

The Place to do Your Banking Business.  
Fair Treatment Our Motto.

## OFFICERS:

WILL G. BARBER, *President*  
J. M. CAPE, *Vice-President*  
E. L. THOMAS, *Cashier*  
CHAS. RUDORF, *Assistant Cashier*  
WALTER PULLS, *Assistant Cashier*  
C. C. WADE, *Assistant Cashier*

## DIRECTORS:

WILL G. BARBER  
IKE W. WOOD  
J. M. CAPE  
D. P. HOPKINS  
T. C. JOHNSON  
J. J. WALDRIP  
JOHN A. MOTT



QUALITY  
SUPREME

It has been our effort to make

"Quality"

supreme. To this end we have succeeded. The corner-stone of our

business is "Quality Jewelry." "Service" also plays an equal part.

This is the house of "Quality and Service," and is always up-to-the-minute in new things in Jewelry, Silverware, Novelties, etc. For every season of the year and for every occasion, we have made choosing extremely easy for you.

Our Optical Department is up to the standard. For expert and scientific eye service, call and see Dr. Skinner. He understands the eye.

*Watches, Jewelry, and Optical Repair a Specialty.  
Broken Lenses Duplicated. We Grind 'Em.*

**Paul C. Moore,** JEWELER AND OPTICIAN  
NEXT TO POSTOFFICE. SAN MARCOS, TEXAS

*A Big, Reliable Company that Owes Its Success to Making Customers,  
and Keeping Them.*

*Unexcelled Facilities for Manufacturing and an Efficient Organization  
Enable Us to Emphasize*

|             |                           |              |
|-------------|---------------------------|--------------|
| QUALITY     | SERVICE                   | VALUE        |
| Class Pins. | Commencement Invitations. | Class Rings. |
|             | Engraved Stationery.      |              |



3rd Addition 1913 - 2nd Addition 1908 - Original Plant 1896 - 1st Addition 1905 - 4th Addition 1916

*A picture story of 20 years of success. Still growing.  
It will be worth your while to investigate before placing your orders.  
SAMPLES AND ESTIMATE ON REQUEST*

**Bastian Bros., Rochester, N. Y.**

PAUL C. MOORE, Local Representative.

*Normal Students' Banking Headquarters*

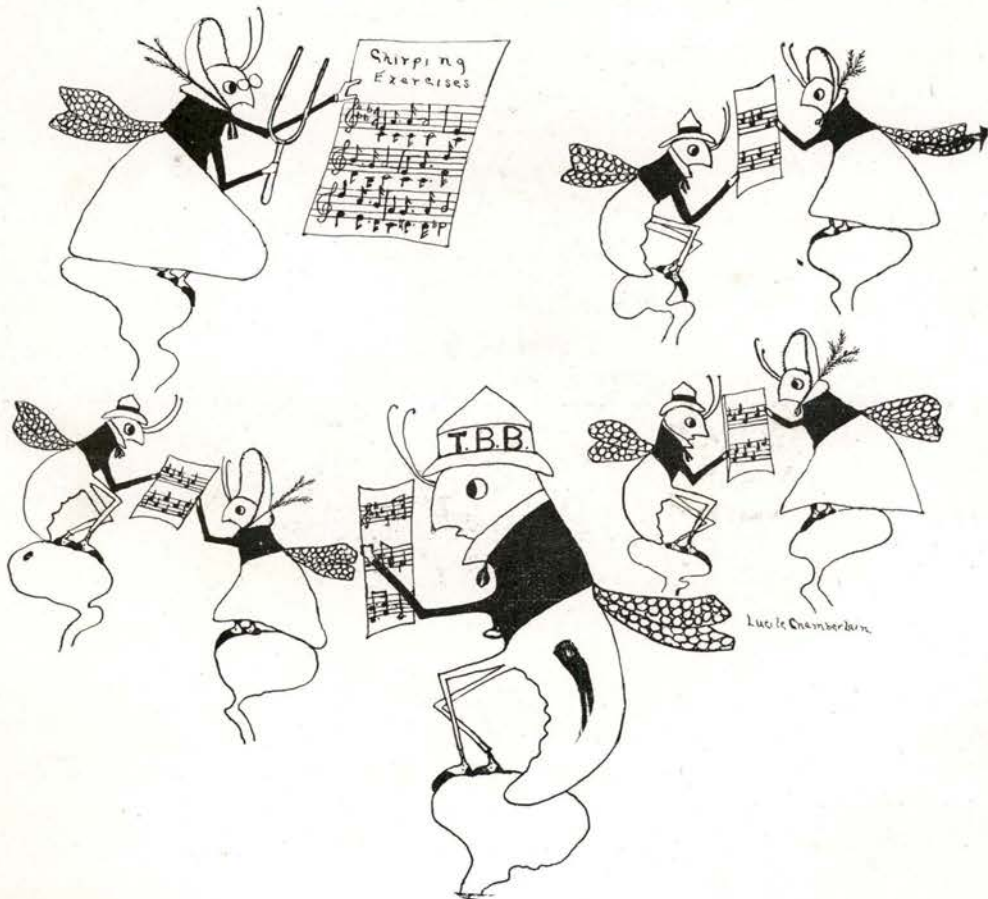

GET IT AT

*Funk's  
Drug Store*



SAN MARCOS, TEXAS.

Both Phones 16.

*Who's your Tailor?*  
REGISTERED IN U. S. PAT. OFF. 1906 BY ED. V. PRICE & CO.

CHOOSE TODAY!

Have your new suit made as you want it—and when YOU want it—from the particular styles and woolens you personally choose—and tailored by

Ed. V. Price & Co.

Take a peep at our wonderful showing of woolens, snappy, bright and new—and be measured NOW!



*The  
Toggery*

F. E. B. STOCKER, Prop.



## *Methodist Church*

(Rear of the Postoffice.)

REV. D. EMORY HAWK, Pastor.

### SERVICES:

Sabbath School 9:45 a. m.  
Morning Worship 11 o'clock.  
Evening Worship 8 o'clock.  
Epworth League 7:15 p. m.  
Mid-week service, Wednesday, 8 p. m.

*We welcome you to any and all of our services.*

*BEST MATERIAL AND WORKMANSHIP. OUR REPAIR WORK  
IS GUARANTEED TO GIVE YOU  
SATISFACTION.  
HARRISON & MERRILL.*

*WOODS BROTHERS  
"A Better Store for Men."*

*We carry a complete line of Men's Furnishings.*

*WE FEATURE WILSON BROS. FURNISHINGS*

*Make our store your headquarters while in town.*

*You Are Always Welcome.*

*WE INVITE YOU TO CALL AT THE  
PARLOR BARBER SHOP*

*In Postoffice Building.*

*FOR FIRST-CLASS BARBER WORK.*

*Five Chairs—No Long Waits.*

*DAIGLE & BYLER, Props.*

*GIVE US A TRIAL.*

*PROMPT SERVICE.*



# The Rexall Store

---

*DISTINGUISHES THE BEST FROM ALL THE REST*

*DRUGS            STATIONERY*

*SODA and CIGARS*

---

*J. E. WILLIAMS, Proprietor.*

# Tom Collier

GROCER

Toilet and Naphtha Soap.  
Domestic and Imported Meats.  
A Fancy Line of Crackers,  
Cakes, Etc.

*I Cater to Normal Students who do Light Housekeeping.*

TOM COLLIER  
Grocer.

## To the Students and Faculty of the Normal

---

The closing of another school year gives occasion to express our sincere appreciation of your patronage. Our friends at the Normal have seen fit to give us a general share of their book and stationery business the past year. For this we are grateful, and it shall be our earnest effort in the future to merit in every way a continuation of your valued favors.

---

## French's Book Store

BAGGAGE

TAXICABS

*Up-to-Date Rigs of All Kinds*

# Lindsay Transfer Co.

J. L. LINDSEY, Prop.

*AUTO BY HOUR OR TRIP.*

*GIVE US A TRIAL.*

*BOTH PHONES 59*

*NORTH AUSTIN STREET*

*SAN MARCOS, TEXAS*

*EVERYTHING IN THE ATHLETIC LINE CAN BE  
FOUND AT OUR STORE*

*Football, Basket-ball, Track, Tennis, Baseball, or  
Volley Ball Goods. Complete in every detail.*

*SPECIAL PRICES TO SCHOOLS.*

*PROMPT ATTENTION TO MAIL ORDERS*

## C. & S. Sporting Goods Co.

613 Congress Avenue

AUSTIN, TEXAS

A. B. ROGERS

F. J. HEARD

G. E. RUCEL

A. B. ROGERS FURNITURE CO.  
FURNITURE AND UNDERTAKING

We have the exclusive agency for the famous line of "BELBER" trunks, suitcases, and bags. A call in our store will convince you that we have one of the best lines offered for sale at a price within reach of all.

A. B. ROGERS FURNITURE CO.  
Before buying look at the Trade-Mark "BELBER."

## Nesbit's Place

"THE BARBER SHOP"

The Place all Students Go.

East Side Square.

## J. W. ANSELL

GENERAL INSURANCE

All indemnities under my policies are carefully looked after  
and your interest always guarded.

Phones 131-390

Wood Building.

*WHEN YOU BUY JEWELRY, WHY NOT BUY FROM US?  
WE GIVE YOU A GILT-EDGE GUARANTEE.*

HARRISON & MERRILL.

THE MOST MODERN AND SANITARY FRENCH DRY CLEANING  
and Steam Pressing Shop in the city. Ladies' work a specialty. Suits steam-  
pressed, 25c; 5 for \$1. French Dry Cleaning and Steam Pressing, 75c; 2  
for \$1.25. ALL WORK GUARANTEED.

JOE, THE TAILOR.

312 North Austin Street.

SAN MARCOS, TEXAS

GALBREATH'S  
 Home-made  
 Candy  
 Cold  
 Drinks  
 Cream  
 Ice  
 Lunch  
 at  
 214 N. Austin  
 Street



"Now what do you suppose scared Miss Sayers?"

**Ragsdale-Eastwood  
 Meat Market**



All kinds of  
 MEATS, FISH and OYSTERS  
 and  
 PACKING HOUSE  
 PRODUCTS

Commercial Phone 141  
 S. W. Phone 146

**Peden Iron & Steel  
 Company**



Texas Headquarters for  
 WHOLESALE HARDWARE  
 and  
 SUPPLIES

Houston and San Antonio.



## First Presbyterian Church

J. L. PAISLEY, Pastor.

Sabbath School 9:30 a. m.

Preaching 11 a. m. and 8  
p. m.

Christian Endeavor Society  
7:15 p. m.

Organized and Teachers'  
Training Classes suitable for  
Normal students.

*"Our purpose is to serve the  
Master—we gladly share the  
privilege with others."*

## Southland Lumber Co.

Manufacturers, Wholesalers  
and Retailers

ALL KINDS OF BUILDING MATERIAL

## Hofheinz Soda Fountain

PURE ICE CREAM  
GENUINE COCA COLA

NUNNALLY PACKAGE CANDIES.

That devilish chocolate  
cake, Satan's delight,  
made with butter.

The Model  
Sanitary Bakery

SILVER CREST  
CAKE  
Purest Made.

BUY, RENT,  
SELL, EXCHANGE  
FURNITURE and  
STOVES.

J. B. ODOM FURN. CO.

West Side of Square.

Phone 266

FINE CHOCOLATE

PURE ICE CREAM  
in any quantity

# Oriental Confectionery

SUCCESSORS TO POWELL'S.



THE ONLY UP-TO-DATE CONFECTIONERY IN TOWN

Best of service and kind treatment.

POSTOFFICE BLOCK

SAN MARCOS, TEXAS

## NORMAL STUDENTS

When downtown make our place  
your headquarters. We do Clean-  
ing and Pressing for both men and  
women.

Get your  
**TAILORED SUITS**  
from us.

REMY TAILORING CO.  
Phone 97. Near City Hall

## EAT

BLUE CREAM  
RIBBON BREAD

Sold by your grocers.  
Made, baked, and sold clean.  
WARD'S NEW BAKERY.  
Commercial 178

## San Marcos-Luling-Lockhart Interurban

VIA MARTINDALE, FENTRESS, PRAIRIE LEA.

Leaves San Marcos for Luling at 8:30 a. m., connecting with Sap and S. P.  
at Luling. Leaves San Marcos for Luling at 2:45 p. m. Leaves San Marcos for  
Lockhart at 2:45 p. m. Leaves Luling for San Marcos at 11:30 a. m. Leaves  
Luling for San Marcos at 6:30.

"WE WELCOME YOU TO SAN MARCOS."

# San Marcos Utilities Co.

“We Welcome You to San Marcos”

## CALENDAR 1916-'17. S. W. T. N.

|              |           |  |
|--------------|-----------|--|
| September 26 | - - - - - | Matriculation                              |
| September 30 | - - - - - | Church Reception for Students              |
| October 7    | - - - - - | Faculty Reception                          |
| October 9    | - - - - - | Football, S. W. T. N. vs. Coronal, 6—0     |
| October 16   | - - - - - | Football, S. W. T. N. vs. S. M. B. A., 0—0 |
| October 20   | - - - - - | Candle Recognition Service Y. W. C. A.     |
| October 21   | - - - - - | Lyceum, Scotney-White Company              |
| November 6   | - - - - - | Football, S. W. T. N. vs. Denton, 0—0      |
| November 11  | - - - - - | Freshman Picnic                            |
| November 13  | - - - - - | Football, S. W. T. N. vs. S. M. B. A., 7—0 |

**ARMSTRONG'S.**  
The Only Dependable Dry Clean-  
ing Plant in Hays Co.  
“Service” Our Motto, “Pleased  
Customers” Our Aim.  
We Can Clean Everything but the  
baby,  
Return everything but the Dirt.  
Special Orders in Woolens, Mo-  
hairs, Cool Cloths, and Palm  
Beaches.

**THE SAN MARCOS RECORD**  
The Leading Paper.  
The Leading Print Shop.  
—  
We Print *The Normal Star*.  
—  
Your Patronage Appreciated.  
GEO. C. STAPLES, Editor.

## **I'll Bet You Hadn't Thought of It In Just This Way :**

Had it ever occurred to you that you had as well try to be a successful physician without attending a medical school, or a successful lawyer without attending a law school, or a successful minister without attending a theological school, as to try to be a successful banker or merchant or business man without first getting a practical business education? If you wanted to make a first class doctor, lawyer, or minister, you would attend a university with a reputation. Why not use the same good judgment in selecting a business school in which to secure your training? The TYLER COMMERCIAL COLLEGE, of Tyler, Texas, is the business university of the South; it enrolls more students annually for Book-keeping, Shorthand, Stenography, Cotton Classing, Business Administration and Finance, and Telegraphy than any similar school in America. It's students have come from 39 different states and seven foreign countries; its graduates are holding the very best of positions in the leading cities of the United States. Many of these positions were secured free through its Employment Department.

Come, even if you have to borrow the money. Hundreds of the students who borrowed every cent of their money to attend our school, or gave their note on tuition, have found it the best venture of their lives; they were soon able to pay back the borrowed money, continue holding their good position, or work their way through a university as private secretary, or go into business for themselves, with assurance of success. If you always remain where you are, you will always be what you are. Some of our former students are now the big men of this country. Write for beautiful free catalogue.

**TYLER**  
*Commercial College*  
**TYLER, TEXAS.**



QUALITY FOOTWEAR  
SHOES.

AND  
MILLER SHOE CO.

THEY FIT THE FEET  
HOSIERY TOO.

CALENDAR—Cont.

|                |           |                                    |
|----------------|-----------|------------------------------------|
| November 13    | - - - - - | Lyceum, Cord-Runnels Company       |
| November 20    | - - - - - | Football, S. H. N. vs. S. W. T. N. |
| November 20    | - - - - - | Hill and River Meet                |
| November 28    | - - - - - | Football, Sophs vs. Fish, 18—0     |
| November 30    | - - - - - | Thanksgiving                       |
| December 7     | - - - - - | Soph Hobo Hike                     |
| December 18    | - - - - - | Normal Vaudeville                  |
| Dec. 20-Jan. 2 | - - - - - | Christmas Holidays                 |
| January 2      | - - - - - | Winter Term Begins                 |
| January 6      | - - - - - | Lyceum, Zoelner String Quartet     |

COME IN—We are always glad to see you.

HARRISON & MERRILL.

Diamonds, Watches, and Fine Jewelry.

B. DAILY & SON

Groceries,  
Look for the Stars.

KONE'S MARKET—

Most sanitary and up-to-date  
Market in the City.  
Your patronage appreciated.



WE SPECIALIZE IN QUALITY  
ATTIRE FOR WOMEN.

By confining our line and catering to the Women's needs and the wants of girl students in particular, we can offer you more in style quality and price than you could possibly obtain elsewhere.

MILLINERY.

Outer Apparel for any occasion, Corsets, Hosiery,  
Underwear.  
Up-To-The-Minute-Styles Sensibly Priced.  
You can always get service here too—Prompt as  
well as intelligent.

ARENSTEINE'S.

"The only exclusive Ready-to-wear, and Millinery."

THE HUB

Men's Wear

High Class - Popular Prices.

Hats and Furnishings

For Men Who Know.

*A New Store With New Goods.*



COME AROUND AND GET ACQUAINTED, WE WANT  
YOUR TRADE AND *GUARANTEE SATISFACTION.*

THE HUB.

Next Door to First National Bank.

## C. A. Bradford Co.

AUSTIN, TEXAS

Dealers in

Wall Paper and all the latest decorations.

Heath & Milligan and Benjamin Moore Paints. Eagle Lead, Pratt and Lambert Varnish and Vitralite Enamel. Shingle Stain, Oils, Turpentine. Window Glass, Artist Materials, Pictures and Picture Framing, Statuary and Pottery.

## W. B. Colbert

Will Appreciate Your  
Life, Health, Accident,  
Auto, and Fire Insurance.

Office in Cape Bldg. Room 3.

Phone 371.

SAN MARCOS - - TEXAS.



### CENTRAL PRESBYTERIAN CHURCH

Hopkins Street.

W. B. Preston, Minister

Service Every Sunday.

A. M.

Sunday School ----- 9:45

Morning Service ----- 11:00

P. M.

Young People's Meeting 6:45

Evening Services ----- 7:30

Prayer Meeting Wednesday  
Evening.

Special Class in Sunday  
School for Normal Students.

A Cordial Welcome to All.

**R. D. Fourqurean**

STAPLE  
AND  
FANCY  
GROCERIES

Hay, Grain and Feed Stuffs.

S. W. Phone 11.

Commercial Phone 13.

SAN MARCOS - - TEXAS.

Both Phones.

**The  
Cold Storage**

W. N. ALLBRIGHT, JR.  
Proprietor.

We handle all kinds of  
FRESH MEATS,  
BEEF, PORK,  
VEAL, LAMB,  
AND ALL KINDS  
OF SAUSAGES.

SAN MARCOS - - TEXAS.

**The Only Grand Prize**

(Highest Award)  
given to  
**Dictionaries**  
at the Panama-  
Pacific Exposition  
was granted to



**WEBSTER'S  
NEW INTERNATIONAL**

For Superiority of Educational Merit.

This *new* creation answers with *final* authority all kinds of puzzling questions such as "How is *Przemysl* pronounced?" "Where is *Flanders*?" "What is a *continuous voyage*?" "What is a *howitzer*?" "What is *white coal*?" and thousands of others.

More than 400,000 Vocabulary Terms. 30,000 Geographical Subjects. 12,000 Biographical Entries. Over 6000 Illustrations. 2700 Pages. The only dictionary with the divided page—a stroke of genius.



REGULAR and  
INDIA-PAPER  
EDITIONS.

Write for specimen pages, illustrations, etc. Free, a set of Pocket Maps if you name this paper.

G. & C.  
MERRIAM CO.,  
Springfield, Mass.

**Leader Millinery**

First we Inspect  
Then we select  
The authentic styles  
The accepted styles.

MISS MATTIE WATKINS.

Commercial Phone 199.

SAN MARCOS - - TEXAS.

## L. J. DAILEY

STAPLE  
AND  
FANCY  
GROCERIES  
FEED AND  
COUNTRY  
PRODUCE.

Both Phones.  
181

SAN MARCOS - - TEXAS.

## Millinery

MISS OLA KING.  
W. Hopkins St.  
Phone 164.

SAN MARCOS - - TEXAS.

### CALENDAR—Cont.

|               |           |  |
|---------------|-----------|--|
| January 13    | - - - - - | Idyllic Party                          |
| January 13    | - - - - - | Pierian Party                          |
| January 15-20 | - - - - - | Lecture, Dr. Mable Ulrich              |
| January 20    | - - - - - | Metropolitan Quartet                   |
| January 24    | - - - - - | Pedagogue Election                     |
| January 24    | - - - - - | Every-day Party                        |
| February 3    | - - - - - | Junior-Senior Masked Dance             |
| February 17   | - - - - - | Lyceum, The DaVinney Quintet           |
| February 21   | - - - - - | Annual Pageant                         |
| February 22   | - - - - - | Baseball, S. W. T. N. vs. Coronal, 3—0 |

THE  
MUTUAL MERCANTILE CO.  
FOR  
EVERYTHING  
IN  
DRY GOODS AND GROCERIES.  
We appreciate your trade.  
Summer Headquarters  
for Normal Students.  
SAN MARCOS - - - TEXAS.

# NEW THEATRE

Theatrical Attractions.

High Class  
Photoplays.

SAN MARCOS . . . TEXAS.

# Majestic Theatre

High Class Pictures.

We Cater to Normals.

Open every afternoon  
and night.

## CALENDAR—Cont.

|          |           |  |
|----------|-----------|--|
| March 2  | - - - - - | Baseball, S. W. T. N. vs. S. M. B. A., 4—2 |
| March 12 | - - - - - | Baseball, S. W. T. N. vs. Coronal, 13—7    |
| March 13 | - - - - - | Baseball, S. W. T. N. vs. Town, 2—1        |
| March 14 | - - - - - | Baseball, Faculty vs. Seniors, 9—6         |
| March 17 | - - - - - | Lyceum, Ida Tarbell                        |
| March 21 | - - - - - | Spring Term Begins                         |
| March 21 | - - - - - | Baseball, Fish vs. Soph., 12—0             |
| March 22 | - - - - - | Baseball, Town vs. S. W. T. N., 2—0        |
| April 16 | - - - - - | Seniors' Picnic                            |
| April 19 | - - - - - | Red Cross Organized                        |

## SAN MARCOS STEAM LAUNDRY

New Ownership.

First Class Service and  
GUARANTEED SATISFACTION.

Buttons sewed on and  
general repairing done.  
Prices Right.

J. L. LAY, Prop.

There's a mighty lot of  
Satisfaction in eating at—

# Bond's Restaurant



--:-- FIRST CHRISTIAN CHURCH --:--  
--:-- SAN ANTONIO STREET --:--

REV. MCFARLAND, Pastor.

Royal Worcester  
Corsets.

Wayne Knit  
Hosiery.

## **J. H. Harrison**

DRY GOODS - - GENTS FURNISHINGS.

San Marcos, Texas.

OUR MOTTO:

*"We Guarantee to Please You."*

Walk-Over Shoes  
For Men.

Drew Shoes  
For Women.



1903

1917

We invite you to make our store "YOUR STORE."

We gladly extend every business courtesy.

*YOUR REQUIREMENTS IN WEARING APPAREL  
HAVE BEEN THOUGHTFULLY LOOKED AFTER.*

**BREVARD'S**  
DEPARTMENT STORE

Newly  
Ballasted Roadbed



Fast  
Schedules

*CONVENIENT PASSENGER SERVICE BETWEEN  
PRINCIPAL TEXAS CITIES*

**4** TRAINS EACH WAY DAILY **4**  
FROM SAN MARCOS

Standard Drawing Room Sleepers on Night Trains.  
The Perfection of Dining Car Service.

*THE*  
**Sunshine Special**

Fast Daily All-Steel **ST. LOUIS**  
Train De Luxe for **and**  
**MEMPHIS**

For travel information, see nearest I. & G. N. Ticket Agent, or address  
D. J. PRICE, General Passenger Agent, **HOUSTON, TEXAS**



**St. Mark's  
Episcopal Church**

West Hopkins St.

Sunday services:  
Sunday School 9:30  
a. m.

Morning worship 11  
a. m.

Evening prayer 8  
p. m.

Mid-Week Service:  
Wednesday, 8 p. m.

*The little church with a  
big welcome.*

C. H. HORNER,  
Rector.

**Remember this—**

**Waterman's  
Ideal  
Fountain Pen**

will give better service, last longer and help you more in your studies than any other writing implement. It is an economy. Waterman service extends everywhere. Prices: \$2.50 upwards.

***Sold at the Best Local Stores***

**L. E. Waterman Company, 191 Broadway, New York**



**The largest assembly ever photographed. Yale-Harvard Football Game**

# Overnight to St. Louis



Minimum mileage, minimum stops and physical fitness make this "overnight" schedule possible and dependable

## Texas Special



Leaves Dallas 5:05 P. M. and arrives St. Louis 11:10 A. M.

*The Normal Is the Best—Why Not Buy the Best in  
LEATHER GOODS*

*R. J. PORTER, Dealer.*

## DENMAN TIRE COMPANY

Michelin  
Tires

TIRES REBUILT THE FACTORY WAY

Goodyear  
Tires

ACCESSORIES      STEAM VULCANIZING

QUICK TIRE SERVICE



*Tablets, Pencils,  
Inks, Note Books.*

*English Classics  
Relief Maps*

## *The Normal Exchange*

*The Student's Friend*

Organized and Operated by  
*Y. M. C. A. and Y. W. C. A. of the S. W. T. NORMAL*

Located in Main Building—Hence always at your service.

*Fountain Pens,  
Stationery*

MISS MABEL GAINES, Mgr.

*Eats of All  
Kinds*

ON THE SQUARE

JOHNSON BUILDING

# Brown's Studio

HIGH CLASS PHOTOGRAPHER

SCHOOL WORK A SPECIALTY.

---

---

*Where there is beauty we take it—  
Where there is none we make it*

---

---

KODAKS TO LOAN

We Develop and Print Daily.

PROMPT ATTENTION TO MAIL ORDERS

MISS MARGARET BROWN, Prop.

Phone 238 Commercial

SAN MARCOS, TEXAS

## TEAM WORK

ALL together, every ounce of energy smashing ahead, that's the way you win on the field.

All together, your brains and ours, your college spirit and our enthusiastic, efficient organization, that's the way you produce college annuals which score 100 plus. Every hour of your time and every dollar of your money work for your highest success.

Come to see us. Visit our busy, modern plant.

Write us. We like to work with you in person or by mail. Let us tell you ways and means and plans which are making other publications succeed.

**RUSSELL & COCKRELL**  
*The Panhandle Printing Co.*

*"Our Business Is to Help Your Business"*

Printing. Stationery Systems. Office Supplies.  
AMARILLO

## The Ritchie Studio

The Faculty, Seniors, and Freshmen pictures in this  
Annual were made by this Studio.

*DUPLICATE ORDERS MAY BE  
HAD AT ANY TIME.*

We are making this a studio for the production of  
really high class portrait work at very moderate prices.  
Your orders will be appreciated.

Yours very truly,



**J. S. Ritchie**  
HOPKINS STREET, WEST OF STATE BANK  
SAN MARCOS, TEXAS

## San Marcos Medical Directory

### Dr. L. L. Edwards

Office in Jennings' Pharmacy

Office hours 9 to 12, 2 to 5.

Commercial Phone 32

Residence Phone 176

### Dr. J. R. Sanders

DENTIST

Office hours 9 to 12, 2 to 5

Room No. 7 Cape Bldg.

San Marcos

Texas

### Dr. Earnest Boston

EYE, EAR, NOSE, THROAT

Glasses Fitted Hours 9-12, 2-5

Wood Building

San Marcos

Texas

### Dr. H. F. Jordan

DENTIST

West Side of Square

Phone 89

San Marcos, Texas

### Dr. J. N. Park

PHYSICIAN and SURGEON

Office over

Funk's Drug Store.

### San Marcos Clinica Laboratory

DR. C. W. RAETZSCH,

Director.

### Drs. J. H. and M. B. Combs

DENTISTS

Com. 220

S. W. 58

Bank Bldg.

### Dr. S. D. McGaughy

DENTIST

Office: Rooms 5, 6 and 7 over  
First National Bank.

Phone 386 San Marcos, Texas

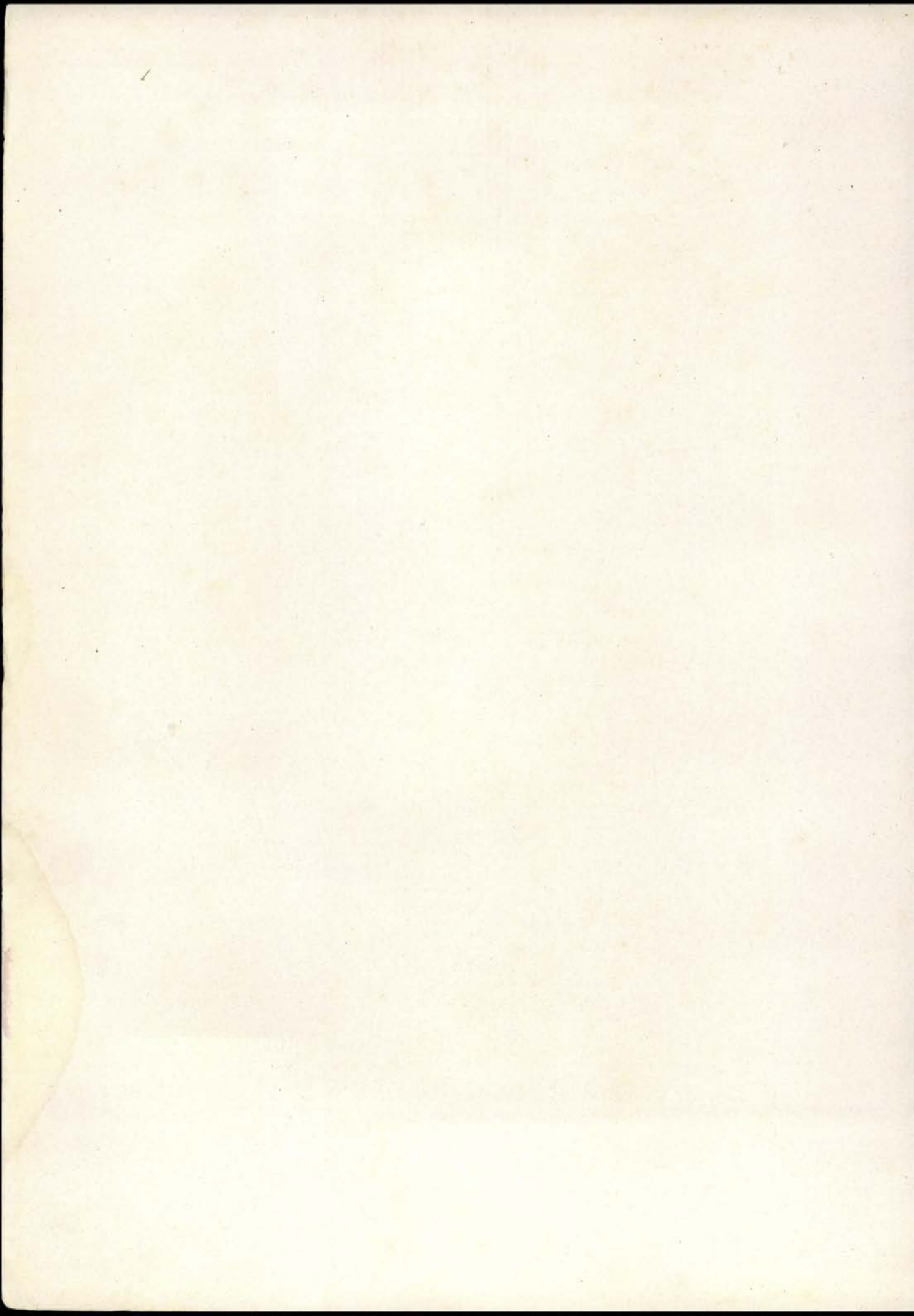



ENGRAVINGS IN THIS ANNUAL BY  
SOUTHWESTERN ENGRAVING COMPANY  
FORT WORTH, TEXAS

