

LIBRARY



Southwest Texas State University
San Marcos, Texas 78666

President's Report

to

The Board of Regents
Texas State University System

San Angelo, Texas

August 22, 1980



Southwest Texas State University
San Marcos, Texas 78666 AC512 245-2121

Office of
the President

August 8, 1980

Members of the Board of Regents
Texas State University System

Dear Ladies and Gentlemen:

I am happy to submit the Report of
Southwest Texas State University for
your consideration at the meeting of
the Board on August 22, 1980, in San
Angelo, Texas.

Sincerely,

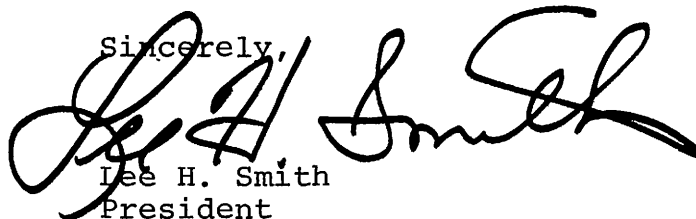

Lee H. Smith
President

LHS:mmm

the progressive university with a proud past

Southwest Texas State University is an affirmative action, equal opportunity educational institution.

TABLE OF CONTENTS

<u>PART</u>		<u>ORDER PAGE</u>	<u>BODY PAGE</u>
I.	FACULTY AND STAFF		
	A. Personnel Changes	1	14
	B. Out-of-State Travel	1	39
	C. Dual Employment	1	49
	D. Employment Beyond Age Seventy	2	51
II.	BUDGETARY MATTERS		
	A. Changes in FY 1980 Operating Budget	3	52
	B. Authorization to Make Budget Adjustments at the End of the Fiscal Year, August 31, 1980	3	54
	C. Approval of Biennial Legislative Appropriations Request	3	54
III.	MISCELLANEOUS		
	A. Allocation and Rules and Regulations for Line Item Scholarships	4	55
	B. Approval to Sell Frame Buildings	4	56
	C. Grants and Agreements with Federal Govern- ment, State Government, and Foundations In- volving Furnishing of Educational Services	4	57
	D. Acceptance of the New Roofing on the Science Building	5	57
	E. Acceptance of the Energy Management System	5	58
	F. Reimbursement of Travel Expenses from Re- search Contracts and Grant Funds or Gift Funds	5	58
	G. Legislative Authorization to Amend Student Bus Fee	6	58
	H. Academic Programs	6	59
	I. Administrative Change--Departments of Politi- cal Science and Criminal Justice	7	60
	J. Resolution of Gratitude to H. Arlin Turner (Deceased)	7	61
	K. Resolution of Gratitude to Emmie Craddock on Her Retirement	7	62
	L. Appointment and Bonding of University Peace Officers	8	63
	M. Fourth Class Day, Small Class and Teaching Load Report, Summer Sessions I and II, 1980	8	63
	N. Southwest Texas State University Development Foundation and Support Foundation--Recurring Reports to Board of Regents	8	63
	O. Development Leaves	9	64
IV.	CONTRACTS		
	A. Pay Telephones	10	65
	B. Depository Contract--Non-operating Funds	10	65
	C. Depository Contract--Operating Funds	10	66

Table of Contents--p. 2

<u>PART</u>	<u>ORDER PAGE</u>	<u>BODY PAGE</u>
D. Approval of Construction Contract for the Strahan Gymnasium Conversion to Music Classroom Building	11	67
E. Authorization to Issue a Purchase Order for the Reroofing of Jones Dining Hall	11	67
F. San Marcos Consolidated Independent School District Contract--Use of School District Facilities	11	67
G. Right-of-Way License to Pedernales Electric Cooperative, Inc.	12	68
H. Southwest Texas State University Development Foundation Contract	12	68
I. Support Foundation Contract	12	69

ENCLOSURES

- I. Changes in FY 1980 Operating Budget
- II. Legislative Authorization to Amend Student Bus Fee
- III. Academic Programs
- IV. Fourth Class Day, Small Class and Teaching Load Report, Summer Sessions I and II, 1980
- V. Depository Contract--Non-operating Funds
- VI. Depository Contract--Operating Funds
- VII. San Marcos Consolidated Independent School District Contract--Use of School District Facilities
- VIII. Right-of-Way License to Pedernales Electric Cooperative, Inc.
- IX. Southwest Texas State University Development Foundation Contract
- X. Support Foundation Contract

BOARD ORDERS

I. FACULTY AND STAFF

A. Personnel Changes: (Refer to page 14 in Body of Report)

Upon motion of Regent _____, seconded by Regent _____, it was ordered that:

The personnel additions, contract completions, faculty development leaves, modified leaves of absence, leaves of absence, resignations, and retirements be approved as shown in the Body of this Report.

B. Out-of-State Travel: (Refer to page 39 in Body of Report)

Upon motion of Regent _____, seconded by Regent _____, it was ordered that:

The out-of-state travel be approved as shown in the Body of this Report.

C. Dual Employment: (Refer to page 49 in Body of Report)

Upon motion of Regent _____, seconded by Regent _____, it was ordered that:

The dual employment of the persons listed below, for the period of time, and for the compensation shown in the Body of the Report be approved, the Board having found that the requirements of Section 1 of Article 6252-9a, Vernon's Annotated Civil Statutes have been fulfilled.

Margie A. McCloskey
Claude C. McRaven

Arlen R. Tieken
Claude W. White

D. Employment Beyond Age Seventy: (Refer to page 51 in Body of Report)

Upon motion of Regent _____, seconded by Regent _____, it was ordered that:

The part-time employment of the retired persons over age seventy who are listed below, for the period of time and at the salary shown in the Body of this Report, be approved.

Elizabeth G. Hayes (70)

Ralph H. Houston (70)

Empress Y. Zedler (71)

II. BUDGETARY MATTERS

- A. Changes in FY 1980 Operating Budget: (Refer to page 52 in Body of Report)

Upon motion of Regent _____, seconded by Regent _____, it was ordered that:

The changes in the FY 1980 Operating Budget as listed in the Body of this Report be approved.

- B. Authorization to Make Budget Adjustments at the End of the Fiscal Year, August 31, 1980: (Refer to page 54 in Body of Report)

Upon motion of Regent _____, seconded by Regent _____, it was ordered that:

In order to close the books for FY 1980, Southwest Texas State University be authorized to transfer funds, including General Revenue as stipulated by the Appropriations Bill, and to allocate excess revenue as well as to transfer from the unexpended balance of any departmental budget if needed to cover the overdraft of another departmental budget.

- C. Approval of Biennial Legislative Appropriations Request: (Refer to page 54 in Body of Report)

Upon motion of Regent _____, seconded by Regent _____, it was ordered that:

The Request for Legislative Appropriations prepared by Southwest Texas State University, showing total fund requirements for FY 1982 in the amount of ~~\$42,087,032~~ and total fund requirements for FY 1983 in the amount of \$49,755,557 be approved.

\$42,487,250

III. MISCELLANEOUS

A. Allocation and Rules and Regulations for Line Item Scholarships: (Refer to page 55 in Body of Report)

Upon motion of Regent _____, seconded by Regent _____, it was ordered that:

Southwest Texas State University be authorized to allocate and expend \$21,600.00 for work scholarships for fiscal year 1981 from the Special Item appropriation for Scholarships referred to in Section 14 of Article IV of House Bill 558, 66th Legislature, Regular Session, 1979, in accordance with the rules and regulations as shown in the Body of this Report.

B. Approval to Sell Frame Buildings: (Refer to page 56 in Body of Report)

Upon motion of Regent _____, seconded by Regent _____, it was ordered that:

Southwest Texas State University be authorized to advertise for sale and removal from the University Farm one frame house and three small sheds with the understanding that the award will be made to the highest bidder or, if no satisfactory bid is received by negotiation with an outside individual or firm, or the University may dispose of the property by the use of its own maintenance force and use any salvageable materials in its maintenance program.

C. Grants and Agreements with Federal Government, State Government, and Foundations Involving Furnishing of Educational Services: (Refer to page 57 in Body of Report)

Upon motion of Regent _____, seconded by Regent _____, it was ordered that:

Approval be granted the President of Southwest Texas State University to accept grants and enter into agreements

involving the furnishing of educational services with the various agencies of the Federal and State Governments and Foundations during the fiscal year beginning September 1, 1980, and be authorized to advance funds as necessary to finance Federal grants and contracts which are on a reimbursement basis provided the University will be reimbursed by the agencies for any cost resulting from such grants or contracts.

D. Acceptance of the New Roofing on the Science Building:
(Refer to page 57 in Body of Report)

Upon motion of Regent _____, seconded by Regent _____, it was ordered that:

Upon the recommendation of the Building Committee, the Board authorizes acceptance of the new roofing on the Science Building on the campus of Southwest Texas State University, with substantial completion on July 2, 1980.

E. Acceptance of the Energy Management System: (Refer to page 58 in Body of Report)

Upon motion of Regent _____, seconded by Regent _____, it was ordered that:

Upon the recommendation of the Building Committee, the Board authorizes acceptance of the Energy Management System on the campus of Southwest Texas State University, with substantial completion on July 2, 1980.

F. Reimbursement of Travel Expenses from Research Contracts and Grant Funds or Gift Funds: (Refer to page 58 in Body of Report)

Upon motion of Regent _____, seconded by Regent _____, it was ordered that:

Southwest Texas State University be authorized to reimburse University personnel for actual expenses up to \$60.00 per day when traveling on official University business and when expenses are reimbursed entirely from research contracts and grant funds, or gift funds.

with prior written notification to the contractor/grantor

G. Legislative Authorization to Amend Student Bus Fee:
(Refer to page 58 in Body of Report)

Upon motion of Regent _____, seconded by Regent _____, it was ordered that:

Southwest Texas State University be authorized to introduce legislation, substantially as presented in Enclosure II, in the next session of the Texas Legislature to amend Section 96.42 of the Texas Education Code to provide for an increase in the student bus fee.

H. Academic Programs: (Refer to page 59 in Body of Report)

Upon motion of Regent _____, seconded by Regent _____, it was ordered that:

1. The following new program and program modification be approved as submitted in Enclosure III of this Report, subject to subsequent approval by the Coordinating Board.

Master of Education Degree with a Major in
Agricultural Education

Non-Thesis Option for the Master of Arts
Degree in Speech Communication and Theatre
Arts

2. The minor in Computer Science as structured for the Bachelor of Science Degree be approved for use with the Bachelor of Arts Degree.

I. Administrative Change - Departments of Political Science and Criminal Justice: (Refer to page 60 in Body of Report)

Upon motion of Regent _____, seconded by Regent _____, it was ordered that:

Southwest Texas State University be authorized to change the administrative responsibility for the Criminal Justice Resource Area of the Master of Public Administration Degree from the Department of Political Science to the Department of Criminal Justice.

J. Resolution of Gratitude to H. Arlin Turner (Deceased)
(Refer to page 61 in Body of Report)

Upon motion of Regent _____, seconded by Regent _____, it was ordered that:

The resolution of gratitude and esteem and our pledge of continued efforts to serve all students with the high standards of excellence that Dr. H. Arlin Turner always represented, be adopted.

K. Resolution of Gratitude to Emmie Craddock on Her Retirement:
(Refer to page 62 in Body of Report)

Upon motion of Regent _____, seconded by Regent _____, it was ordered that:

The resolution of retirement in recognition of the outstanding service rendered to Southwest Texas State University by Dr. Emmie Craddock, Professor of History, be adopted.

L. Appointment and Bonding of University Peace Officers: (Refer to page 63 in Body of Report)

Upon motion of Regent _____, seconded by Regent _____, it was ordered that:

The officers listed in the Body of the Report be appointed and bonded as peace officers of Southwest Texas State University effective from their date of employment.

M. Fourth Class Day, Small Class and Teaching Load Report, Summer Sessions I and II, 1980: (Refer to page 63 in Body of Report)

Upon motion of Regent _____, seconded by Regent _____, it was ordered that:

The Fourth Class Day, Small Class and Teaching Load Reports at Southwest Texas State University for the Summer Sessions I and II, 1980, be approved as shown in Enclosure IV of this Report.

N. Southwest Texas State University Development Foundation and Support Foundation - Recurring Reports to Board of Regents: (Refer to page 63 in Body of Report)

Upon motion of Regent _____, seconded by Regent _____, it was ordered that:

To keep the Board of Regents informed regarding the Southwest Texas State University Development and Support Foundations, the President, Southwest Texas State University, will submit the following reports on a recurring basis:

1. Development Foundation and Support Foundation annual reports as of the end of each Foundation's fiscal year. These reports will be submitted to the Board of Regents.

2. Quarterly income statements from both the Development Foundation and the Support Foundation. These reports will be submitted to the Board of Regents.
 3. Official minutes of Development Foundation and Support Foundation meetings. These reports will be submitted to the System Office Executive Director.
0. Development Leaves: (Refer to page 64 in Body of Report)

Upon motion of Regent _____, seconded by Regent _____, it was ordered that:

Southwest Texas State University be authorized to award development leaves to no more than three faculty members selected by the President. The names of those selected, duties and duration of the leaves granted, if any, will be reported to the Board of Regents at the next regular quarterly meeting. Current University policies with regard to development leaves will be followed.

IV. CONTRACTS

A. Pay Telephones: (Refer to page 65 in Body of Report)

Upon motion of Regent _____, seconded by Regent _____, it was ordered that:

Southwest Texas State University be authorized to continue to locate pay telephones on state-owned land and in state-owned buildings with the net proceeds, if any, to be accounted for as state revenue and the amount collected to be appropriated for use as local funds.

B. Depository Contract -- Non-Operating Funds: (Refer to page 65 in Body of Report)

Upon motion of Regent _____, seconded by Regent _____, it was ordered that:

_____ of _____, Texas, be named the depository bank for Southwest Texas State University for the period beginning September 1, 1980, through August 31, 1981, for Non-Operating Funds, and the Chairman of the Board be authorized to execute the depository contract.

C. Depository Contract -- Operating Funds: (Refer to page 66 in Body of Report)

Upon motion of Regent _____, seconded by Regent _____, it was ordered that:

_____ of _____, Texas, be named the depository bank for Southwest Texas State University for the period beginning September 1, 1980, through August 31, 1981, for Operating Funds, and the Chairman of the Board be authorized to execute the depository contract.

- D. Approval of Construction Contract for the Strahan Gymnasium Conversion to Music Classroom Building: (Refer to page 67 in Body of Report)

Upon motion of Regent _____, seconded by Regent _____, it was ordered that:

A contract be awarded to _____ of _____, Texas, in the amount of _____ for low bid for the conversion of Strahan Gymnasium to the Music Classroom Building on the campus of Southwest Texas State University.

- E. Authorization to Issue a Purchase Order for the Reroofing of Jones Dining Hall: (Refer to page 67 in Body of Report)

Upon motion of Regent _____, seconded by Regent _____, it was ordered that:

Southwest Texas State University be authorized to issue a purchase order to A. A. Shepherd Roofing and Remodeling of San Antonio, Texas, in the amount of \$28,552.00 for the reroofing of the Jones Dining Hall on the campus of Southwest Texas State University.

- F. San Marcos Consolidated Independent School District Contract -- Use of School District Facilities: (Refer to page 67 in Body of Report)

Upon motion of Regent _____, seconded by Regent _____, it was ordered that:

The contract for the use of the school district facilities between the San Marcos Consolidated Independent School District and the Board of Regents, Texas State University System, acting for and in behalf of Southwest Texas State University, be approved and the Chairman of the Board be authorized to sign the contract substantially as shown in Enclosure VII.

G. Right-of-Way License to Pedernales Electric Cooperative, Incorporated: (Refer to page 68 in Body of Report)

Upon motion of Regent _____, seconded by Regent _____, it was ordered that:

Approval be granted for a right-of-way license to Pedernales Electric Cooperative, Incorporated, of Johnson City, Texas, for the construction of an underground electrical distribution system across a portion of University property located in Caldwell County, adjacent to Camp Gary, and that the Chairman of the Board be authorized to sign a conveyance of right-of-way license, reading substantially as that shown in Enclosure VIII.

H. Southwest Texas State University Development Foundation Contract: (Refer to page 68 in Body of Report)

Upon motion of Regent _____, seconded by Regent _____, it was ordered that:

The contract between Southwest Texas State University Development Foundation and Southwest Texas State University be approved as presented in Enclosure IX.

I. Support Foundation Contract: (Refer to page 69 in Body of Report)

Upon motion of Regent _____, seconded by Regent _____, it was ordered that:

The Board approve and ratify the Administrative Services Agreement between Southwest Texas State University and the Southwest Texas State University Support Foundation set forth in Enclosure X.

BODY OF REPORT

I. FACULTY AND STAFF

A. Personnel Changes

Additions:

1. Tom R. Allen, M.F.A., 32, as Instructor in the Department of Home Economics at a salary of \$1,125.75 on a one-half time basis for the Summer I, effective June 1, 1980.
2. William H. Bacon, M.Ed., 48, as Lecturer in Vocational-Industrial Teacher Education at a salary of \$2,100 on a full-time basis for Summer I, effective June 1, 1980.
3. Daniel G. Baker, M.Ed., 32, as Instructor in the Department of Health and Physical Education at a salary of \$12,429 on a full-time basis for academic year, effective September 1, 1980.
4. Jimmy L. Barho, B.S. in H.P., 39, as Lecturer in the Department of Health Administration at a salary of \$1,500 on a one-half time basis for Summer II, effective July 16, 1980.
5. Charles C. Barnett, M.Ed., 40, as Lecturer in Vocational-Industrial Teacher Education at a salary of \$2,100 on a full-time basis for Summer I, effective June 1, 1980.
6. Katherine J. Barnhouse, B.S. in Ed., 25, as Assistant Instructor in the Department of Modern Languages at a salary of \$1,558.50 on a full-time basis for Summer I, effective June 1, 1980.
7. Evelyn P. Barrett, M.S., 37, as Instructor in the Department of Biology at a salary of \$2,142 on a full-time basis for Summer II, effective July 16, 1980.
8. J. Rodney Baughn, M.A., 42, as Lecturer in the Department of Home Economics at a salary of \$1,500 on a one-half time basis for Summer I, effective June 1, 1980.
9. Durward L. Bell, Ph.D., 41, as Assistant Professor in the Department of Allied Health Sciences at a salary of \$2,574 on a one-half time basis for Summer I and II, effective June 1, 1980.

10. Melvin R. Blumberg, J.D., 46, as Lecturer in the Department of Health Administration at a salary of \$1,500 on a one-half time basis for Summer I, effective June 1, 1980.
11. Tyrone C. Borelli, B.A., 31, as Assistant Instructor in the Department of Sociology-Anthropology at a salary of \$4,918.50 on a one-half time basis for the academic year, effective September 1, 1980.
12. Kenwyn A. Boyer, B.S., 24, as Assistant Instructor in the Department of Health and Physical Education at a salary of \$260 for one activity course Summer I, effective June 1, 1980.
13. Florence A. Brawner, M.A., 47, as Instructor in the Department of History at a salary of \$13,068 on a full-time basis for the 1980-81 academic year, effective September 1, 1980.
14. Vicki S. Brittain, J.D., 28, as Lecturer in the Department of Political Science at a salary of \$3,340.78 on a full-time basis for the period June 24, 1980 through July 15, 1980 and a full-time basis for Summer II, effective July 16, 1980.
15. Scott B. Brown, M.A., 28, as Instructor in the Department of Health and Physical Education at a salary of \$802.28 on a one-quarter time basis for the period March 24, 1980 through May 31, 1980.
16. Marcia M. Bullard, Ph.D., 43, as Assistant Professor in the Department of English at a salary of \$17,064 on a full-time basis for the Fall Semester, effective September 1, 1980.
17. Cynthia A. Campbell, M.Ed., 31, as Instructor in the Department of Special Education at a salary of \$4,143 on a full-time basis for Summer I and II, effective June 1, 1980.
18. Deborah J. Clark, B.S. in H.P., 24, as Lecturer in the Department of Allied Health Sciences at a salary of \$4,008 on a full-time basis for Summer I and II, effective June 1, 1980.
19. Jean G. Clonts, M.S. in H.P., 42, as Assistant Professor in the Department of Allied Health Sciences at a salary of \$4,431 on a full-time basis for Summer I and II, effective June 1, 1980.
20. Thomas M. Cole, B.S., 29, as Assistant Instructor in the Department of Biology at a salary of \$7,577.75 on a three-quarter time basis for the academic year, effective September 1, 1980.

21. James E. Cordes, B.S., 25, as Assistant Instructor in the Department of Biology at a salary of \$4,918.50 on a one-half time basis for the academic year, effective September 1, 1980.
22. Diana K. Crowell, B.S., 22, as Assistant Instructor in the Department of Biology at a salary of \$4,918.50 on a one-half time basis for the academic year, effective September 1, 1980.
23. Joyce Dorrycott, M.A., 50, as Instructor in the Department of Political Science at a salary of \$2,106 on a full-time basis for Summer I, effective June 1, 1980 and a salary of \$13,509 on a full-time basis for the academic year, effective September 1, 1980.
24. Maurice G. Dutton, Ph.D., 49, as Assistant Professor in Occupational Education at a salary of \$1,546.60 on a one-quarter time basis for Summer I and II, effective June 1, 1980.
25. Celia N. Ellery, B.A., 24, as Assistant Instructor in the Department of English at a salary of \$4,918.50 on a one-half time basis for the academic year, effective September 1, 1980.
26. Robert K. Emerson, M.D., 39, as Associate Professor in the Department of Allied Health Sciences at a salary of \$1,125 on a one-half time basis for Summer I and II, effective June 1, 1980.
27. Jack R. Ethridge, M.B.A., 29, as Instructor in the Department of Accounting and Computer Science at a salary of \$2,449.50 on a full-time basis for Summer I, effective June 1, 1980.
28. Patricia A. Fleming, B.M.Ed., 27 as Assistant Instructor in the Department of Music at a salary of \$2,459.25 on a one-quarter time basis for the academic year, effective September 1, 1980.
29. Wanda S. Forker, M.B.A., 30, as Instructor in the Department of Management and Marketing at a salary of \$2,071.50 on a full-time basis for Summer II, effective July 16, 1980 and a salary of \$13,068 on a full-time basis for the academic year, effective September 1, 1980.
30. Harry J. Frey, M.Ed., 57, as Lecturer in Vocational-Industrial Teacher Education at a salary of \$2,100 on a full-time basis for Summer I, effective June 1, 1980.

31. Steven R. Furney, M.Ed., 27, as Instructor in the Department of Health and Physical Education at a salary of \$15,444 on a full-time basis for the academic year, effective September 1, 1980.
32. Lisa Gonzalez, M.Ed., 23, as Instructor in the Department of Special Education at a salary of \$4,143 on a full-time basis for Summer I and II, effective June 1, 1980.
33. Paul R. Gowens, Ph.D., 37, as Chairman and Professor in the Department of Finance and Economics at a salary of \$39,276 on a full-time basis for twelve months, effective September 1, 1980.
34. Frederick O. Gregory, M.A., 55, as Lecturer in Vocational-Industrial Teacher Education at a salary of \$2,100 on a full-time basis for Summer I, effective June 1, 1980.
35. Sharon M. Gronberg, M.S., 35, as Instructor in the Department of Mathematics at a salary of \$9,801 on a three-quarter time basis for the academic year, effective September 1, 1980.
36. Dicky E. Hammond, Ed.D., 51, as Assistant Professor in the Department of Education at a salary of \$1,500 on a one-half time basis for Summer II, effective July 16, 1980 and a salary of \$16,785 on a full-time basis for the academic year, effective September 1, 1980.
37. George J. Handley, M.D., 44, as Associate Professor in the Department of Allied Health Sciences at a salary of \$1,125 on a one-half time basis for Summer I and II, 1980.
38. John G. Harbour, M.Ed., 39, as Lecturer in Vocational-Industrial Teacher Education at a salary of \$2,100 on a full-time basis for Summer I, effective June 1, 1980.
39. Elizabeth G. Hayes, Ph.D., 70, as Professor in the Department of English at a salary of \$6,477.75 on a one-quarter time basis for the Fall Semester, effective September 1, 1980. (Contingent upon adequate enrollment.)
40. Daniel A. Hickman, B.A., 30, as Assistant Instructor in the Department of Modern Languages at a salary of \$1,558.50 on a full-time basis for Summer I, effective June 1, 1980.
41. Jason J. Hild, B.S. in Ed., 23, as Assistant Instructor in the Department of Mathematics at a salary of \$4,675.50 on a one-half time basis for the academic year, effective September 1, 1980.
42. John R. Holcomb, M.D., 35, as Associate Professor in the Department of Allied Health Sciences at a salary of \$1,125 on a one-half time basis for Summer I and II, effective June 1, 1980.

43. Ralph H. Houston, Ph.D., 70, as Distinguished Professor in the Department of English at a salary of \$7,042 on a one-quarter time basis for the academic year, effective September 1, 1980.
44. Gary L. Huey, M.S., 34, as Instructor in the Department of History at a salary of \$2,290.50 on a one-half time basis for Summer I and II, effective June 1, 1980.
45. Mary L. Humphries, B.S., 47, as Lecturer in the Department of Home Economics at a salary of \$1,500 on a one-half time basis for Summer I, effective June 1, 1980.
46. Deborah D. Jackson, B.A., 23, as Assistant Instructor in the Department of English at a salary of \$4,918.50 on a one-half time basis for the academic year, effective September 1, 1980.
47. John J. Jennings, B.S., 39, as Instructor in the Department of Speech Communication and Theatre Arts at a salary of \$1,035.75 on a one-half time basis for Summer II, effective July 16, 1980.
48. Michael J. Keeffe, M.B.A., 29, as Instructor in the Department of Management and Marketing at a salary of \$2,071.50 on a full-time basis for Summer I, effective June 1, 1980 and a salary of \$13,068 on a full-time basis for the academic year, effective September 1, 1980.
49. Tim P. Kirschner, M.A., 29, as Instructor in the Department of Health and Physical Education at a salary of \$12,636 on a full-time basis for the academic year, effective September 1, 1980.
50. Dawn M. Koenig, M.S., 26, as Instructor in the Department of Health and Physical Education at a salary of \$2,071.50 on a full-time basis for Summer I, effective June 1, 1980.
51. Kenneth D. Koop, B.S. in I.A., 36, as Lecturer in Vocational-Industrial Teacher Education at a salary of \$2,100 on a full-time basis for Summer I, effective June 1, 1980.
52. Jene T. Laman, B.A., 48, as Assistant Instructor in the Department of Home Economics at a salary of \$1,611 on a full-time basis for Summer I, effective June 1, 1980.
53. Melvin C. Landers, M.S., 38, as Assistant Instructor in the Department of Mathematics at a salary of \$7,013 on a three-quarter time basis for the academic year, effective September 1, 1980.
54. James O. Lindsey, M.D., 37, as Associate Professor in the Department of Allied Health Sciences at a salary of \$1,125 on a one-half time basis for Summer I and II, effective June 1, 1980.

55. Michal Ann Lord, B.S. in Rad./TV/Films, 31, as Lecturer in the Department of Health and Physical Education at a salary of \$3,000 on a one-quarter time basis for the academic year, effective September 1, 1980.
56. Vincent L. Luizzi, Ph.D., 32, as Assistant Professor in the Department of Philosophy at a salary of \$18,243 on a full-time basis for the academic year, effective September 1, 1980.
57. Marsha C. Lyons, M.Ed., 33, as Instructor in the Department of Education at a salary of \$3,000 on a full-time basis for Summer I, effective June 1, 1980.
58. Claude C. McRaven, M.A., 62, as Lecturer in Occupational Education at a salary of \$1,500 on a one-half time basis for Summer I and II, 1980.
59. Darien McWhirter, Ph.D., 29, as Lecturer in Occupational Education at a salary of \$1,500 on a one-half time basis for the period June 2, 1980 through July 24, 1980.
60. Patricia G. Martin, M.Ed., 38, as Instructor in the Department of Biology at a salary of \$2,142 on a full-time basis for Summer II, effective July 16, 1980.
61. Cherry C. Mauk, M.S., 43, as Instructor in the Department of Mathematics at a salary of \$14,440 on a full-time basis for the academic year, effective September 1, 1980.
62. Lou C. Mayberry, M.S. in H.P., 44, as Lecturer in the Department of Health Administration at a salary of \$1,500 on a one-half time basis for Summer I, effective June 1, 1980.
63. Christyann Mayhew, M.S., 26, as Instructor in the Department of Health and Physical Education at a salary of \$2,142 on a full-time basis for Summer I, effective June 1, 1980.
64. Wilda F. Meixner, M.B.A., 45, as Instructor in the Department of Accounting and Computer Science at a salary of \$4,212 on a full-time basis for Summer I and II, effective June 1, 1980.
65. Jennifer H. Mitchell, M.A., 33, as Instructor in the Department of Health and Physical Education at a salary of \$13,293 on a full-time basis for the academic year, effective September 1, 1980.
66. Douglas Mollenkopf, M.B.A., 32, as Instructor in the Department of Management and Marketing at a salary of \$2,106 on a full-time basis for Summer I, effective June 1, 1980.

67. Laurie Newton, M.A., 35, as Instructor in the Department of Special Education at a salary of \$2,290.50 on a full-time basis for Summer II, effective July 16, 1980.
68. Diane M. Nichols, B.S., 22, as Assistant Instructor in the Department of Biology at a salary of \$4,918.50 on a one-half time basis for the academic year, effective September 1, 1980.
69. Joseph R. Oliver, Ph.D., 32, as Associate Professor in the Department of Accounting and Computer Science at a salary of \$25,065 on a full-time basis for the academic year, effective September 1, 1980.
70. Paul C. Paese, M.Ed., 29, as Assistant Professor in the Department of Health and Physical Education at a salary of \$15,966 on a full-time basis for the academic year, effective September 1, 1980.
71. Peter A. Petroff, M.D., 37, as Assistant Professor in the Department of Allied Health Sciences at a salary of \$1,125 on a one-half time basis for Summer I and II, effective June 1, 1980.
72. Vincent J. Polito, B.S. in Ed., 22, as Assistant Instructor in the Department of Mathematics at a salary of \$4,675.50 on a one-half time basis for the academic year, effective September 1, 1980.
73. Karen L. Potter, M.A., 31, as Instructor in the Department of Health and Physical Education at a salary of \$2,071.50 on a full-time basis for Summer II, effective July 16, 1980.
74. Henry R. Priesmeyer, M.B.A., 29, as Instructor in the Department of Management and Marketing at a salary of \$2,071.50 on a full-time basis for Summer I, effective June 1, 1980.
75. Gerald R. Rasmussen, Ed.D., 54, as Professor in the Department of Education at a salary of \$3,000 on a full-time basis for Summer I, effective June 1, 1980.
76. Glenn N. Ristow, B.B.A., 24, as Instructor in the Department of Finance and Economics at a salary of \$2,071.50 on a full-time basis for Summer I, effective June 1, 1980 and a salary of \$12,429 on a full-time basis for the academic year, effective September 1, 1980.
77. Charles C. Ross, M.B.A., 29, as Instructor in the Department of Accounting and Computer Science at a salary of \$2,251.20 on a full-time basis for Summer I, effective June 1, 1980.

78. Donald C. Rosson, B.S., 28, as Assistant Instructor in the Department of Mathematics at a salary of \$4,675 on a one-half time basis for the academic year, effective September 1, 1980.
79. Donna St. John, B.A., 32, as Lecturer in the Department of Health and Physical Education at a salary of \$3,000 on a one-quarter time basis for the academic year, effective September 1, 1980.
80. Mildred H. Scheel, M.S., 33, as Instructor in the Department of Home Economics at a salary of \$4,581 on a full-time basis for Summer I and II, effective June 1, 1980.
81. Michael W. Schuyler, Ph.D., 38, as Visiting Professor in the Department of History at a salary of \$23,049 on a full-time basis for the academic year, effective September 1, 1980.
82. Janice M. Sepkowitz, M.Ed., 36, as Lecturer in the Department of Vocational-Industrial Teacher Education at a salary of \$2,100 on a full-time basis for Summer I, effective June 1, 1980.
83. Alan D. Shinn, M.M., 26, as Instructor in the Department of Music at a salary of \$13,068 on a full-time basis for the academic year, effective June 1, 1980.
84. Robert E. Shrader, B.S. in Rad./TV/Films, 37 as Lecturer in the Department of Journalism at a salary of \$936.75 on a one-half time basis for Summer II, effective July 16, 1980.
85. Millard E. Smallwood, M.Ed., 33, as Lecturer in Vocational-Industrial Teacher Education at a salary of \$2,100 on a full-time basis for Summer I, effective June 1, 1980.
86. Deborah S. Smith, B.S., 22, as Instructor in the Department of Speech Communication and Theatre Arts at a salary of \$12,429 on a full-time basis for the academic year, effective September 1, 1980 and a salary of \$1,035.75 on a one-half time basis for Summer II, effective July 16, 1980.
87. James D. Smith, M.A., 50, as Instructor in the Department of Criminal Justice at a salary of \$2,328 on a full-time basis for Summer I, effective June 1, 1980.
88. William E. Smith, Ed.D., 49, as Associate Professor in the Department of Allied Health Sciences at a salary of \$19,188 on a full-time basis for the academic year, effective September 1, 1980.

89. John W. Spellman, Ph.D., 38, as Associate Professor in the Department of Mathematics at a salary of \$3,715.50 on a full-time basis for Summer II, effective July 16, 1980 and as Associate Professor and Chairman at a salary of \$37,344 on a full-time basis for twelve months, effective September 1, 1980.
90. Dennis N. Swanson, M.Ed., 40, as Lecturer in Vocational-Industrial Teacher Education at a salary of \$2,100 on a full-time basis for Summer I, effective June 1, 1980.
91. Arlen R. Tiekèn, Ph.D., 41, as Assistant Professor in the Department of Education at a salary of \$1,500 on a one-half time basis for Summer I, effective June 1, 1980.
92. Betty M. Treanor, M.A., 41, as Assistant Professor in the Department of Home Economics at a salary of \$16,236 on a full-time basis for the academic year, effective September 1, 1980.
93. Ted Tunnell, Ph.D., 38, as Assistant Professor in the Department of History at a salary of \$16,236 on a full-time basis for the academic year, effective September 1, 1980.
94. William R. Vernon, B.B.A., 45, as Instructor in the Department of Accounting and Computer Science at a salary of \$12,429 on a full-time basis for the academic year, effective September 1, 1980.
95. Sent Visser, M.A., 32, as Assistant Professor in the Department of Geography and Planning at a salary of \$2,617.50 on a full-time basis for Summer I, effective June 1, 1980.
96. Lynda S. Weisel, M.A., 29, as Instructor in the Department of English at a salary of \$1,035.75 on a one-half time basis for Summer II, effective July 16, 1980.
97. Claude W. White, M.B.A., 47, as Lecturer in the Department of Health Administration at a salary of \$3,000 on a one-half time basis for Summer I and II, effective June 1, 1980.
98. Kevin S. Wiley, J.D., 31, as Lecturer in the Department of Political Science at a salary of \$1,500 on a one-half time basis for Summer I and II, 1980, effective June 1, 1980.
99. Miles S. Wilson, Jr., M.F.A., 36, as Instructor in the Department of English at a salary of \$14,445 on a full-time basis for the academic year, effective September 1, 1980.

100. Rhonda F. Womack, B.A., 23, as Assistant Instructor in the Department of Modern Languages at a salary of \$779.25 on a one-half time basis for Summer I, effective June 1, 1980.
101. Ethel J. Wood, M.A., 33, as Instructor in the Department of Sociology-Anthropology at a salary of \$6,754.50 on a one-half time basis for the academic year, effective September 1, 1980.
102. Wilbur H. Yeager, B.S. in H.P., 30, as Lecturer in the Department of Allied Health Sciences at a salary of \$4,503 on a full-time basis for Summer I and II, effective June 1, 1980.
103. Empress Y. Zedler, Ph.D., 71, as Professor in the Department of Special Education at a salary of \$3,349 on a one-quarter time basis for the academic year, effective September 1, 1980.

Contract Completions:

1. Carolyn Ahrens, B.S. in Ed., 20, Assistant Instructor, Political Science, employed September 1, 1979.
2. Tom Allen, M.F.A., 32, Instructor, Home Economics, employed September 1, 1979.
3. William E. Anderson, B.A., 55, Lecturer, Journalism, employed January 16, 1980.
4. Daniel G. Baker, M.Ed., 32, Instructor, Health and Physical Education, employed January 16, 1980.
5. Katherine J. Barnhouse, B.S. in Ed., 24, Assistant Instructor, employed September 1, 1979.
6. Allan W. Barr, B.B.A., 33, Assistant Instructor, General Business, employed September 1, 1979.
7. Durward L. Bell, Ph.D., 41, Assistant Professor, Allied Health Sciences, employed January 16, 1980.
8. Melvin R. Blumberg, J.D., 45, Lecturer, Health Administration, employed January 16, 1980.
9. Wally N. Boggus, B.B.A., 23, Assistant Instructor, Accounting and Computer Science, employed September 1, 1979.
10. Kirk R. Bohls, B.J., 29, Lecturer, Journalism, employed January 16, 1980.
11. Julie R. Bollinger, M.S. in H.E., 27, Instructor, Home Economics, employed September 1, 1979.
12. Ronald R. Bomer, M.Ed., 27, Instructor, Criminal Justice, employed September 1, 1979.
13. Jerilyn Chatfield, B.S. in Ed., 27, Assistant Instructor, Mathematics, employed September 1, 1979.
14. Paul Cheselka, M.A., 30, Instructor, Modern Languages, employed September 1, 1979.
15. Michael T. Chesney, M.B.A., 50, Instructor, Finance and Economics, employed September 1, 1979.
16. Karen A. Chisum, M.Ed., 29, Instructor, Health and Physical Education, employed September 1, 1979.
17. Jamie H. Clements, J.D., 48, Lecturer, Health Administration, employed September 1, 1979.

18. Jean G. Clonts, M.S. in H.P., 42, Assistant Professor, Allied Health Sciences, employed September 1, 1979.
19. Thomas M. Cole, B.S., 28, Assistant Instructor, Biology, employed September 1, 1979.
20. Leah J. Collins, M.A., 27, Instructor, Health and Physical Education, employed January 16, 1980.
21. James L. Connor, Ed.D., 47, Program Staff, Occupational Education, employed January 16, 1980.
22. John A. Connor, Jr., M.S., 31, Lecturer, Health and Physical Education, employed January 16, 1980.
23. Becky J. Cornett, M.A., 27, Assistant Professor, Chemistry, employed January 16, 1980.
24. Guadalupe L. Cox, B.A., 41, Assistant Instructor, Modern Languages, employed January 16, 1980.
25. Sharon L. Cunyus, B.A., 24, Assistant Instructor, Sociology-Anthropology, employed September 1, 1979.
26. John J. Curtis, B.A., 27, Assistant Instructor, History, employed September 1, 1979.
27. Patricia A. Czichos, M.A., 33, Instructor, English, employed January 16, 1980.
28. Meryl S. Daly, B.S., 22, Assistant Instructor, Mathematics, employed September 1, 1979.
29. Ronald E. Darilek, B.S. in Ed., 26, Assistant Instructor, Health and Physical Education, employed January 16, 1980.
30. Gary D. Davis, M.A., 27, Instructor, Psychology, employed September 1, 1979.
31. Karen B. Davis, M.A., 27, Instructor, English, employed January 16, 1980.
32. Samuel P. DeRobertis, B.A.A.S., 44, Assistant Instructor, General Business, employed September 1, 1979.
33. Judy G. Dietert, B.S. in Ed., 24, Assistant Instructor, General Business, employed September 1, 1979.
34. Carol W. Dochen, B.S. in Ed., 23, Instructor, Psychology, employed September 1, 1979.
35. Joyce W. Dorrycott, M.A., 49, Instructor, Political Science, employed September 1, 1979.

36. Dana L. Dutton, B.S. in Ed., 27, Assistant Instructor, Health and Physical Education, employed January 16, 1980.
37. Maurice G. Dutton, Ph.D., 49, Assistant Professor, Political Science, employed January 16, 1980.
38. Glynda S. Ellison, B.S. in Ed., 22, Assistant Instructor, employed September 1, 1979.
39. Leland L. Estep, B.S., 34, Assistant Instructor, Physics, employed September 1, 1979.
40. Jack R. Ethridge, M.B.A., 28, Instructor, Accounting and Computer Science, employed September 1, 1979.
41. Anna V. Farr, M.Ed., 36, Instructor, Education, employed January 16, 1980.
42. James E. Feuge, Ph.D., 44, Assistant Professor, Education, employed January 16, 1980.
43. Linda L. Fields, M.B.A., 27, Instructor, General Business, employed September 1, 1979.
44. Bruce W. Fisher, A.A.S., 26, Lecturer, Allied Health Sciences, employed January 16, 1980.
45. Patricia A. Fleming, B.M.Ed., 27, Assistant Instructor, Music, employed January 16, 1980.
46. Harlan L. Ford, Ed.D., 50, Visiting Professor, Education, employed January 16, 1980.
47. Wanda Sue Forker, M.B.A., 29, Instructor, Management and Marketing, employed September 1, 1979.
48. Nancy G. Foster, M.S. in A.H.S., 28, Instructor, Home Economics, employed September 1, 1979.
49. Joyce A. Foulds, M.S. in H.E., 39, Instructor, Home Economics, employed September 1, 1979.
50. Thomas E. Garner, J.D., 25, Instructor, Criminal Justice, employed September 1, 1979.
51. Carol H. Garrison, M.Ed., 31, Instructor, Education, employed January 16, 1980.
52. Alvaro Garza, B.S. in Ed., 36, Assistant Instructor, Modern Language, employed January 16, 1980.
53. Richard J. Giberson, B.S. in I.A., 24, Assistant Instructor, Industrial Arts, employed September 1, 1979.

54. R. Max Gingrich, M.D., 53, Lecturer, Health Administration, employed January 16, 1980.
55. Jeffrey L. Gordon, Ph.D., 36, Assistant Professor, Philosophy, employed September 1, 1979.
56. Thomas A. Goynes, B.A., 29, Assistant Instructor, Health and Physical Education, employed January 16, 1980.
57. Gregory A. Gensing, B.S. in Ed., 22, Assistant Instructor, employed January 16, 1980.
58. Sharon Gronberg, M.S., 34, Instructor, Mathematics, employed September 1, 1979.
59. Willa V. Hagemann, B.B.A., 29, Assistant Instructor, Accounting and Computer Science, employed January 16, 1980.
60. George J. Handley, M.D., 43, Associate Professor, Allied Health Sciences, employed September 1, 1979.
61. Lois M. Haney, M.A., 61, Assistant Professor, English, employed January 16, 1980.
62. James C. Hanna, B.A., 23, Assistant Instructor, General Business, employed September 1, 1979.
63. William H. Hardeman, B.A., 27, Assistant Instructor, English, employed September 1, 1979.
64. Debra K. Harper, B.A., 24, Assistant Instructor, English, employed September 1, 1979.
65. Mary B. Harper, M.S. in Ed., 32, Instructor, Biology, employed September 1, 1979.
66. Fraser B. Harris, M.A., 39, Instructor, Art, employed September 1, 1979.
67. John R. Harris, M.Ed., 39, Lecturer, Occupational Education, employed March 24, 1980.
68. George T. Hartley, M.A., 34, Instructor, Management and Marketing, employed September 1, 1979.
69. Joy L. Haycraft, B. of Univ. Stu., 28, Lecturer, Allied Health Sciences, employed January 16, 1980.
70. Hilton W. Hearn, Jr., M.A., 44, Instructor, Journalism, employed September 1, 1979.
71. Danny A. Hickman, B.A., 29, Assistant Instructor, Modern Languages, employed September 1, 1979.

72. Delta C. Holl, M.M., 27, Instructor, Music, employed September 1, 1979.
73. Ellen C. Hollander, M.A., 33, Lecturer, Allied Health Sciences, employed September 1, 1980.
74. Diane W. Holmes, M.S., 34, Instructor, Home Economics, employed January 16, 1980.
75. Jay P. Horton, B.S. in Ed., 28, Assistant Instructor, Health and Physical Education, employed January 16, 1980.
76. Ralph H. Houston, Ph.D., 69, Professor, English, employed September 1, 1979.
77. Mamie L. Hughes, M.A., 54, Instructor, Health and Physical Education, employed September 1, 1979.
78. Sylvia L. Hurd, B.S., 26, Assistant Instructor, Biology, employed September 1, 1979.
79. Peter W. Hutcheson, Ph.D., 29, Assistant Professor, Philosophy, employed September 1, 1979.
80. Lois J. Irvin, B.S., 36, Assistant Instructor, Biology, employed September 1, 1979.
81. Pamela S. Jenson, M.Ed., 39, Instructor, Education, employed September 1, 1979.
82. Terri C. Jeffrey, B.A., 23, Assistant Instructor, History, employed September 1, 1979.
83. Paul C. Jensen, B.S., 25, Assistant Instructor, Mathematics, employed September 1, 1979.
84. Jane I. Johnson, B.A.A.S., 46, Assistant Instructor, employed September 1, 1979.
85. Robert C. Jones, M.S., 37, Instructor, Mathematics, employed January 16, 1980.
86. Cathy A. Kageler, B.A., 28, Assistant Instructor, English, employed September 1, 1979.
87. Mohammed F. Kazmi, M.B.A., 30, Instructor, General Business, employed September 1, 1979.
88. Michael J. Keefe, B.A., 28, Assistant Instructor, General Business, employed September 1, 1979.
89. Timothy S. Kirk, B.A., 28, Assistant Instructor, English, employed January 16, 1980.

90. Dawn M. Koenig, M.A., 25, Instructor, Health and Physical Education, employed September 1, 1979.
91. Phillip W. Kostroun, M.Ed., 35, Assistant Professor, Allied Health Sciences, employed September 1, 1979.
92. Gary A. Krause, B.A., 31, Instructor, Mathematics, employed September 1, 1979.
93. Kay L. Kuester, B.S. in Ed., 22, Assistant Instructor, Mathematics, employed September 1, 1979.
94. Jene L. Laman, B.A., 47, Assistant Instructor, Home Economics, employed September 1, 1979.
95. Melvin C. Landers, M.S., 38, Assistant Instructor, Mathematics, employed September 1, 1979.
96. Julia A. Lawrence, B.S. in Ed., 25, Assistant Instructor, employed January 16, 1980.
97. Gwen M. Lehrmann, B.S., 22, Assistant Instructor, Psychology, employed September 1, 1979.
98. James O. Lindsey, M.D., 36, Associate Professor, Allied Health Sciences, employed January 16, 1980.
99. Marie I. Linke, B.S. in Ed., 24, Assistant Instructor, Health and Physical Education, employed January 16, 1980.
100. Kenneth L. Long, M.D., 39, Associate Professor, Allied Health Sciences, employed January 16, 1980.
101. Thomas C. Long, B.B.A., 23, Assistant Instructor, Accounting and Computer Science, employed January 16, 1980.
102. Bonnie L. Longnion, M.Ed., 31, Instructor, Education, employed September 1, 1979.
103. Michal A. Lord, B.S. in Rad./TV/Films, 30, Lecturer, employed January 16, 1980.
104. Richard J. Lysiak, Jr., M.A., 25, Instructor, Speech Communications and Theatre Arts, employed September 1, 1979.
105. Ben F. McDonald, Jr., L.L.B., 54, Lecturer, Political Science, employed January 16, 1980.
106. Peggy J. McLamore, M.Ed., 28, Lecturer, English, employed September 1, 1979.
107. Jack B. McMahan, Ph.D., 33, Lecturer, Psychology, employed September 1, 1979.

108. Nell R. McMinn, M.S. in H.E., 32, Instructor, Home Economics, employed September 1, 1979.
109. Claude C. McRaven, M.A. in Ed., 61, Lecturer, Occupational Education, employed March 24, 1980.
110. Darien McWhirter, Ph.D., 29, Lecturer, Occupational Education, employed January 16, 1980.
111. Marie B. Maddox, M.S.I.S., 43, Lecturer, Agriculture, employed January 21, 1980.
112. John D. Malone, B.B.A., 22, Assistant Instructor, Accounting and Computer Science, employed September 1, 1979.
113. Ralph E. Manns, B.A., 46, Assistant Instructor, Biology, employed September 1, 1979.
114. Joan M. Matthews, B.A., 40, Instructor, Psychology, employed September 1, 1979.
115. Cherry C. Mauk, M.S., 42, Instructor, Mathematics, employed January 16, 1980.
116. Charlie E. Mayne, no degree, 24, Assistant Instructor, Music, employed January 16, 1980.
117. Michael W. Merritt, B.S. in Ed., 23, Assistant Instructor, Health and Physical Education, employed January 16, 1980.
118. Kenneth C. Miller, B.S., 37, Assistant Instructor, Physics employed September 1, 1979.
119. Leslie L. Miller, B.A., 22, Assistant Instructor, English, employed September 1, 1979.
120. Lovena S. Miller, B.S., 24, Assistant Instructor, Music, employed September 1, 1979.
121. Lorraine P. Mills, B.A., 28, Instructor, History, employed September 1, 1979.
122. Leatha F. Miloy, Ph.D., 43, Assistant Professor, Journalism, employed January 16, 1980.
123. Douglas Mollenkopf, M.B.A., 32, Instructor, Management and Marketing, employed September 1, 1979.
124. Billy G. Moore, M.A., 36, Lecturer, English, employed September 1, 1979.
125. Michael C. Moore, B.S. in H.P., 26, Lecturer, Allied Health Sciences, employed January 16, 1980.

126. Maxwell C. Murphy, Ph.D., 56, Lecturer, Occupational Education, employed January 21, 1980.
127. Robert B. Ogle, Ph.D., 65, Associate Professor, English, employed September 1, 1979.
128. Marilynn S. Olson, Ph.D., 32, Assistant Professor, English, employed January 16, 1980.
129. Mary W. Olson, M.Ed., 45, Instructor, Education, employed September 1, 1979.
130. Debra Kay Palmer, B.S. in Ed., 26, Assistant Instructor, History, employed September 1, 1979.
131. Archie O. Parks, Ph.D., 61, Professor, Chemistry, employed January 16, 1980.
132. James T. Peach, Ph.D., 33, Assistant Professor, General Business, employed September 1, 1979.
133. C. W. Robin Percy, J.D., 30, Instructor, Criminal Justice, employed September 1, 1979.
134. Timothy J. Peterman, M.M., 28, Instructor, Music, employed September 1, 1979.
135. Robert F. Petrisky, B.M.Ed., 23, Assistant Instructor, Music, employed September 1, 1979.
136. Peter A. Petroff, M.D., 37, Associate Professor, Allied Health Sciences, employed January 16, 1980.
137. Karen D. Pfeiffer, B.S., 24, Assistant Instructor, Mathematics, employed September 1, 1979.
138. Michael J. Pierson, D.Ed., 33, Director, Occupational Education, employed September 1, 1979.
139. Patsy R. Pohl, M.A., 36, Instructor, English, employed January 16, 1980.
140. Lee Ann Poschman, M.S., 33, Instructor, Home Economics, employed January 16, 1980.
141. Arlene R. Poteet, B.S. in Ed., 23, Assistant Instructor, Education, employed January 16, 1980.
142. William A. Price, B.S. in Ed., 28, Assistant Instructor, Health and Physical Education, employed January 16, 1980.
143. Julie A. Pruett, B.M.Ed., 23, Assistant Instructor, Music, employed September 1, 1979.

144. Michael D. Psencik, B.S. in I.A., 29, Lecturer, Industrial Arts, employed January 16, 1980.
145. Marta E. Pugh, B.S., 27, Instructor, Psychology, employed September 1, 1979.
146. Paul J. Ramsey, B.A.A.S., 48, Assistant Instructor, General Business, employed September 1, 1979.
147. Dennis S. Richardson, B.M.Ed., 28, Assistant Instructor, Music, employed September 1, 1979.
148. Joan E. Richey, B.S. in Ed., 24, Assistant Instructor, Health and Physical Education, employed January 16, 1980.
149. Glenn N. Ristow, B.B.A., 23, Accounting and Computer Science, employed September 1, 1979.
150. James W. Robinson, M.A., 38, Instructor, Criminal Justice, employed September 1, 1979.
151. Laura Rodriguez, M.Ed., 28, Instructor, Education, employed January 16, 1980.
152. Paula J. Ronan, M.S., 32, Instructor, Home Economics, employed September 1, 1977.
153. Charles R. Ross, M.B.A., 28, Instructor, Accounting and Computer Science, employed September 1, 1979.
154. Donald C. Rosson, B.S., 27, Assistant Instructor, Mathematics, employed September 1, 1979.
155. Joyce E. Rundhaug, B.S.N., 27, Assistant Instructor, Mathematics, employed January 16, 1980.
156. Dudley W. Rutledge, M.S., 28, Instructor, Health and Physical Education, and Assistant Football Coach, employed September 1, 1979.
157. Mildred H. Scheel, M.S., 33, Instructor, Home Economics, employed September 1, 1979.
158. Jerry Lee Schmoekel, B.A., 31, Assistant Instructor, Physics, employed January 16, 1980.
159. Iris T. Schumann, B.S. in Ed., 49, Assistant Instructor, History, employed September 1, 1979.
160. Pamela J. Scott, M.A., 27, Instructor, English, employed September 1, 1979.
161. Mary J. Seifert, A.B., 35, Assistant Instructor, English, employed September 1, 1979.

162. Robert B. Shaw, Ph.D., 30, Instructor, Biology, employed January 16, 1980.
162. Robert E. Shrader, B.S. in Rad./TV/Films, 36, Lecturer, Journalism, employed September 1, 1979.
163. James D. Smith, M.A., 50, Instructor, Criminal Justice, employed September 1, 1979.
164. LeAnne Smith, B.S. in Ed., 25, Assistant Instructor, Health and Physical Education, employed January 16, 1980.
165. Michael B. Smithers, J.D., 32, Instructor, Management and Marketing, employed September 1, 1979.
166. Matthew Snapp, Ph.D., 36, Lecturer, Education, employed September 1, 1979.
167. Wilson E. Speir, B.S., 62, Lecturer, Criminal Justice, employed January 16, 1980.
168. Kathleen J. Springs, B.S. in Ed., 28, Assistant Instructor, Sociology-Anthropology, employed September 1, 1979.
169. Gregg L. Stair, M.S., 26, Instructor, Mathematics, employed January 16, 1980.
170. Donna St. John, B.A., 32, Lecturer, Health and Physical Education, employed January 16, 1980.
171. Kenneth L. Stanford, B.S. in I.A., 23, Assistant Instructor, employed January 16, 1980.
172. Kenneth R. Stevenson, B.A., 29, Assistant Instructor, Mathematics, employed September 1, 1979.
173. Robert M. Stevenson, D.B.A., 66, Professor, Finance and Economics, employed January 16, 1980.
174. William L. Stich, B.S., 34, Lecturer, Allied Health Sciences, employed January 16, 1980.
175. Jack V. Strickland, M.B.A., 56, Instructor, Management and Marketing, employed January 16, 1980.
176. Virginia A. Swift, B.S. in P.E., 28, Assistant Instructor, Health and Physical Education, employed January 16, 1980.
177. Elaine F. Tankard, M.A., 32, Instructor, Journalism, employed January 16, 1980.
178. Anthony J. Teehan, B.M.E., 23, Assistant Instructor, Music, employed September 1, 1979.

179. Barbara Lee ten Brink, B.S., 29, Assistant Instructor, Health and Physical Education, employed January 16, 1980.
180. Anthony W. Tomblin, J.D., 35, Instructor, General Business, employed September 1, 1979.
181. Paula C. Tran, M.A., 32, Instructor, English, employed January 16, 1980.
182. Maria R. Travelle, Ph.D., Assistant Professor, Education, employed January 1, 1980.
183. Theodore P. Trip, M.B.A., 26, Instructor, Accounting and Computer Science, employed September 1, 1979.
184. Linda J. Truitt, M.S. in H.E., 35, Instructor, Home Economics, employed September 1, 1979.
185. Tommy W. Tune, B.A., 25, Assistant Instructor, Political Science, employed September 1, 1979.
186. Thomas E. Turpin, M.Ed., 26, Instructor, English, employed January 16, 1980.
187. J. Andre Van Geem, B.A., 28, Assistant Instructor, Modern Languages, employed January 16, 1980.
188. J. Lesley Varner, M.M., 35, Assistant Professor, Music, employed September 1, 1979.
189. Joyce C. Velasquez, B.S. in H.E., 24, Assistant Instructor, employed September 1, 1979.
190. William R. Vernon, B.B.A., 44, Assistant Instructor, employed September 1, 1979.
191. Albert F. Vickers, B.Arch., 28, Instructor, Industrial Arts, employed September 1, 1979.
192. Salvador Villalpando, B.A., 30, Assistant Instructor, Modern Language, employed September 1, 1979.
193. Sent Visser, Ph.D., 32, Assistant Professor, Geography and Planning, employed September 1, 1979.
194. Janet L. Wall, M.S. in H.P., 30, Assistant Professor, Health and Physical Education, employed September 1, 1979.
195. Margaret L. Ward, B.A., 36, Assistant Instructor, English, employed January 16, 1980.
196. Pat Wayne Warren, B.S. in O.E., 46, Counselor III, Occupational Education, employed September 1, 1979.

197. Lynda S. Weisel, M.A., 29, Instructor, English, employed September 1, 1979.
198. Mark A. Wentworth, B.A., 25, Assistant Instructor, Political Science, employed September 1, 1979.
199. Elizabeth Dee Wheeler, B.A., 22, Assistant Instructor, Health and Physical Education, employed September 1, 1979.
200. Carl L. White, M.B.A., 48, Lecturer, Political Science, employed March 24, 1980.
201. Claude W. White, M.B.A., 46, Lecturer, Health Administration, employed January 16, 1980.
202. Royce A. White, B.A. in Ed., 22, Assistant Instructor, Music, employed September 1, 1979.
203. Ronald E. Whitely, M.A., 48, Instructor, Political Science, employed January 16, 1980.
204. Betty R. Whitlock, M.A., 34, Instructor, Music, employed September 1, 1979.
205. Glenn R. Whitley, Ph.D., 34, Assistant Professor, Geography and Planning, employed September 1, 1979.
206. Caroline C. Williams, M.Ed., 46, Instructor, Home Economics, employed September 1, 1979.
207. Laura M. Williams, M.Ed., 38, Assistant Professor, Education, employed January 16, 1980.
208. Paula K. Wolking, B.S., 29, Assistant Instructor, Health and Physical Education, employed January 16, 1980.
209. Douglas G. Wolff, B.S., 26, Assistant Instructor, Physics, employed September 1, 1979.
210. William K. Woodley, B.S. in Ed., 29, Assistant Instructor, Health and Physical Education, employed January 16, 1980.
211. Allen D. Wright, B.A., 27, Assistant Instructor, History, employed September 1, 1979.
212. Ronald J. Wright, B.A., 34, Assistant Instructor, History, employed January 16, 1980.
213. Empress Y. Zedler, Ph.D., 70, Professor, Special Education, employed September 1, 1979.
214. Steven Zoraster, M.A., 31, Instructor, Mathematics, employed September 1, 1979.

Faculty Development Leaves:

Martha L. Brunson, Professor and Chairman of English; B.S., Northwestern University; M.A., Ph.D., Texas Tech University. Dr. Brunson's salary for the 1980-81 academic year is \$29,457. As her main project during the proposed faculty development leave, Dr. Brunson plans to complete a chapter that will explore the general development of the 19th century British and American poets and novelists as performers (readers of their own works). She also plans to examine the style of, and audience response to, individual notable readers. The chapter will be a part of History of Interpretation, a volume planned for publication in 1982 by the Interpretation Division of the Speech Communication Association. The final draft of the chapter, due June 1, 1981, will be 6,000 to 10,000 words, or 25 to 40 pages in length. Her leave will be full-time for the Spring Semester, 1981.

Richard B. Henderson, Professor of Political Science; B.A., Southwest Texas State University; M.A., Ph.D., the University of Maryland. Dr. Henderson's salary for the 1980-81 academic year is \$27,243. Dr. Henderson plans to improve his academic effectiveness in the newly emerging field of "Futures Studies" which he has adapted to an Honors course and graduate seminars. The courses are an attempt to educate society to the seriousness of environmental disruption. He feels the uninterrupted period of study afforded him by a faculty development leave would allow him to be more competent in this area and to pursue the possibility of the establishment of a program at Southwest Texas State University. His leave will be full-time for the Spring Semester of 1981.

Lester L. Schilling, Professor of Speech Communication and Theatre Arts; B.S., Western Michigan University; M.A., Columbia University; Ph.D., University of Wisconsin. Dr. Schilling's salary for the 1980-81 academic year is \$25,911. Dr. Schilling wishes to spend time in residence in Edinburgh, Scotland, to enable him to attend lectures in the Department of Linguistics at Old College, Edinburgh University, as well as work with research materials in English phonetics that are available there. The reason for working at Edinburgh is that the British have long been superior in the quantity and quality of their work in phonetics and Dr. Schilling would like to gain perspective and insight there that would be valuable in his paralinguistic research. Dr. Schilling's leave would be full-time for the Spring Semester of 1981.

Bobby G. Whiteside, Professor of Biology; B.S., M.S., Ph.D., Oklahoma State University. Dr. Whiteside's salary for the 1980-81 academic year is \$25,065. Dr. Whiteside proposes to increase the education and employment opportunities of Aquatic Biology majors at Southwest Texas State University by visiting agency heads who employ our graduates. He plans to offer his

services and expertise for one to ten days at each agency. By working with these organizations and seeing the problems with which they are confronted, he hopes to improve the content of aquatic courses and to improve relationships with potential employers. The leave would be full-time for the Spring Semester of 1981.

Modified Leaves of Absence:

1. Robert E. Holmes, Chairman and Professor, Management and Marketing, for Summer Session II, 1980.
2. Ed D. Roach, Dean, School of Business, and Professor, Management and Marketing, for Summer Session I, 1980.

Leaves of Absence:

1. W. Homer Carlisle, Associate Professor, Mathematics, for the 1980-81 academic year.
2. Grady G. Early, Associate Professor, Mathematics, for the 1980-81 academic year.
3. Dale W. Hardin, Associate Professor, Political Science, for the 1980-81 academic year.
4. Joseph N. Sikes, Associate Professor, Psychology, for the 1980-81 academic year.

Resignations:

1. Alfred Belmarez, Director of Personnel, effective May 16, 1980.
2. Margaret Cole, Assistant Professor, Education, effective May 31, 1980.
3. W. Pence Dacus, Special Assistant to the President for Development, effective August 8, 1980.
4. Michael C. Gallagher, Associate Professor, Management and Marketing, effective August 31, 1980.
5. Sylvia L. Lewis, Assistant Professor, Special Education, effective August 31, 1980.
6. Stanley S. Schneider, Instructor, Biology, effective August 31, 1980.

7. Rose J. Spalding, Assistant Professor, Political Science, effective August 31, 1980.
8. Maria A. Travelle, Assistant Professor, Education, effective August 31, 1980.
9. Thomas J. Williams, Associate Professor, Political Science, effective August 31, 1980.

Retirements:

1. Elizabeth G. Hayes, Professor, English, effective August 31, 1980.
2. James D. Elliott, Professor, Agriculture, effective January 15, 1981.

B. Out-of-State TravelTRAVEL REIMBURSEMENTS MADE FOR
PERIOD OF MARCH 1 TO MAY 31, 1980

FACULTY-ACADEMIC TRAVEL: \$ 24,312.08

1. Anna K. Albrecht, Director, Child Development Center, to attend the How To Find Funds for Kids Seminar in Washington, D. C., during the period February 10-13, 1980, with expenses totaling \$440.50.
2. John R. Alexander, Director, Residential Living, to attend the National Association of Student Personnel Administrators Conference in Los Angeles, California, during the period April 12-15, 1980, with expenses totaling \$350.00.
3. Judy L. Allen, Assistant Professor of the Home Economics Department, to attend the American Council on Consumer Information National Convention in San Diego, California, during the period April 16-19, 1980, with expenses totaling \$200.00.
4. Byron Augustin, Assistant Professor of the Geography and Planning Department, to attend the Association of American Geographers Annual Conference in Louisville, Kentucky, during the period April 10-16, 1980, with expenses totaling \$166.00.
5. John T. Baccus, Associate Professor of the Biology Department, to attend the Southwestern Association of Naturalist Meeting in Las Cruces, New Mexico, during the period April 17-19, 1980, with expenses totaling \$52.34.
6. Chester B. Banks, Manager, University Bookstore, to attend the Southwest College Bookstore Association Meeting in Kansas City, Missouri, during the period April 21-26, 1980, with expenses totaling \$289.91.
7. James B. Benjamin, Assistant Professor of the Speech Communication and Theatre Arts Department, to attend the Southern Speech Communication Association Convention in Birmingham, Alabama, during the period April 8-12, 1980, with expenses totaling \$200.00.

8. Richard G. Boehm, Chairman-Associate Professor of the Geography and Planning Department, to attend the Association of American Geographers Annual Conference in Louisville, Kentucky, during the period April 10-15, 1980, with expenses totaling \$175.00.
9. William C. Bourland, Vice President for Institutional Advancement, to attend the Deferred Giving Workshop in New Orleans, Louisiana, during the period February 26 - March 1, 1980; with expenses totaling \$296.25.
10. William C. Bourland, Vice President for Institutional Advancement, to confer with Executive Officers of the Council for Advancement and Support of Education in Canton, Ohio; Birmingham, Alabama; and Washington, D. C., during the period February 23-25, 1980, with expenses totaling \$599.18.
11. Ronald C. Brown, Assistant Professor of the History Department, to attend the Great Plains Regional Honors Conference in Wichita, Kansas, during the period April 10-12, 1980, with expenses totaling \$318.46.
12. Douglas R. Bruce, Instructor of the Speech Communication and Theatre Arts Department, to attend the Lower Mississippi Forensics Tournament in Shreveport, Louisiana, during the period March 19-22, 1980, with expenses totaling \$413.75.
13. Joseph A. Caputo, Vice President for Academic Affairs, to attend the Resource Center for Planned Change Seminar in Atlanta, Georgia, during the period April 16-19, 1980, with expenses totaling \$375.95.
14. John Durrett, Assistant Professor of the Psychology Department, to attend the Southwest Psychological Association Meeting in Oklahoma City, Oklahoma, during the period April 9-12, 1980, with expenses totaling \$175.00.
15. Richard H. Eden, Coordinator, Student Development, to attend the Association of College Unions International Conference in Minneapolis, Minnesota, during the period March 23-26, 1980, with expenses totaling \$370.00.
16. John J. Edgell, Associate Professor of the Mathematics Department, to attend the National Council of Teachers of Mathematics Annual Meeting in Seattle, Washington, during the period April 16-20, 1980, with expenses totaling \$546.05.

17. Boyd Edmonston, Reference Librarian, to interview as a candidate for position of Reference Librarian at Southwest Texas State University from Boston, Massachusetts, during the period February 8-9, 1980, with expenses totaling \$282.00.
18. Robert A. Fischer, Assistant Professor of the Modern Language Department, to attend the Franco-American Studies Conference in Worcester, Massachusetts, during the period March 14-17, 1980, with expenses totaling \$41.15.
19. Merry K. Fitzpatrick, Associate Professor of the History Department, to attend the Organization of American Historians Conference in Bloomington, Indiana, during the period March 26-30, 1980, with expenses totaling \$349.46.
20. Gilbert E. Fulmer, Associate Professor of the Philosophy Department, to attend the Popular Culture Association Convention in Detroit, Michigan, during the period April 16-17, 1980, with expenses totaling \$437.22.
21. Kenneth Fulton, Assistant Professor of the Music Department, to transport Southwest Texas State University Chorale on choir tour in Little Rock, Arkansas, during the period March 12-15, 1980, with expenses totaling \$860.40.
22. Marilyn T. Gaddis, Assistant Professor of the Education Department, to attend the Association for Supervision and Curriculum Development National Convention in Atlanta, Georgia, during the period March 29-31, 1980, with expenses totaling \$268.71.
23. Michael C. Gallagher, Associate Professor of the Administrative Management Department, to attend the Tenth Southeastern American Institute of Decision Sciences Conference in Orlando, Florida, during the period February 19-24, 1980, with expenses totaling \$409.90.
24. John H. Garrison, Associate Dean, Student Life, to attend the Southwest Association of Personnel Administrators Annual Conference in Shreveport, Louisiana, during the period March 2-4, 1980, with expenses totaling \$290.86.
25. Dean J. Gueras, Assistant Professor of the Philosophy Department, to attend the New Mexico-West Texas Philosophical Society Annual Meeting in Albuquerque, New Mexico, during the period April 11-13, 1980, with expenses totaling \$153.00.

26. Elmer L. Good, Director, Social Work, to attend the Council on Social Work Education Annual Meeting in Los Angeles, California, during the period March 9-14, 1980, with expenses totaling \$541.20.
27. Robert F. Gorman, Assistant Professor of the Political Science Department, to attend the International Studies Association Meeting in Los Angeles, California, during the period March 18-22, 1980, with expenses totaling \$532.67.
28. Robert J. Goss, Director, Computing Services, to attend the Digital Equipment Computer Users Society Symposium in Chicago, Illinois, during the period April 21-24, 1980, with expenses totaling \$479.90.
29. Nancy J. Grayson, Associate Professor of the English Department, to attend the Modern Language Association Convention in San Francisco, California, during the period December 27-30, 1979, with expenses totaling \$470.00.
30. Nancy J. Grayson, Associate Professor of the English Department, to attend the College Composition and Communication Annual Conference in Washington, D. C., during the period March 12-15, 1980, with expenses totaling \$440.00.
31. Gerald R. Griffin, Assistant Professor of the Criminal Justice Department, to attend the Academy of Criminal Justice Science Annual Seminar in Oklahoma City, Oklahoma, during the period March 11-13, 1980, with expenses totaling \$291.65.
32. Robert B. Habingreither, Assistant Professor of the Industrial Arts Department, to attend the International American Industrial Arts Association Convention in St. Louis, Missouri, during the period March 24-27, 1980, with expenses totaling \$383.58.
33. Dickie M. Heaberlin, Associate Professor of the English Department, to attend the American Society for Eighteenth Century Studies Annual Convention in San Francisco, California, during the period April 8-13, 1980, with expenses totaling \$431.80.
34. Jeff W. Henderson, Assistant Professor of the Journalism Department, to attend the Reader's Digest Magazine Article Writer's Workshop in Gainesville, Florida, during the period January 30 - February 3, 1980, with expenses totaling \$344.44.
35. Robert C. Hersch, Reference Librarian, to interview as a candidate for position of Reference Librarian

- at Southwest Texas State University from Fayetteville, North Carolina, during the period February 9-10, 1980, with expenses totaling \$412.00.
36. Susan B. Hilbert, Assistant Professor of the Sociology-Anthropology Department, to attend the Academy of Criminal Justice Science Annual Seminar in Oklahoma City, Oklahoma, during the period March 12-14, 1980, with expenses totaling \$260.98.
 37. John S. Hill, Dean, Graduate School, to attend the Liaison Officers of the Office of Federal Programs Spring Meeting in Washington, D. C., during the period April 7-10, 1980, with expenses totaling \$599.41.
 38. Peter W. Hutcheson, Assistant Professor of the Philosophy Department, to attend the New Mexico-West Texas Philosophical Society Annual Meeting in Albuquerque, New Mexico, during the period April 11-13, 1980, with expenses totaling \$153.00.
 39. Christabel Jorgenson, Assistant Professor of the Education Department, to attend the Southwestern Psychological Association Meeting in Oklahoma City, Oklahoma, during the period April 9-11, 1980, with expenses totaling \$150.00.
 40. David E. Jorgenson, Associate Professor of the Sociology-Anthropology Department, to attend the Western Social Science Meeting in Albuquerque, New Mexico, during the period April 23-25, 1980, with expenses totaling \$211.17.
 41. Theodore F. Keck, Chairman-Professor of the Health and Physical Education Department, to attend the American Alliance for Health, Physical Education, and Recreation National Convention in Detroit, Michigan, during the period April 10-15, 1980, with expenses totaling \$488.30.
 42. William D. Liddle, Associate Professor of the History Department, to attend the Organization of American Historians in San Francisco, California, during the period April 9-12, 1980, with expenses totaling \$464.21.
 43. Glenn Longley, Associate Professor of the Biology Department, to attend the National Speleological Society Symposium in Washington, D. C., during the period February 14-18, 1980, with expenses totaling \$390.00.
 44. Keith H. Lovin, Dean, Liberal Arts, to attend the

American Association of State Colleges and Universities National Meeting in Atlanta, Georgia, during the period April 16-19, 1980, with expenses totaling \$348.00.

45. Keith H. Lovin, Dean, Liberal Arts, to attend the New Mexico-West Texas Philosophical Society Annual Meeting in Albuquerque, New Mexico, during the period April 11-13, 1980, with expenses totaling \$353.17.
46. Vincent Luizzi, Assistant Professor of the Philosophy Department, to attend the New Mexico-West Texas Philosophical Society Annual Meeting in Albuquerque, New Mexico, during the period April 11-13, 1980, with expenses totaling \$153.00.
47. Edmund A. Marek, Assistant Professor of the Biology Department, to attend the National Association for Research in Science Teaching Convention in Boston, Massachusetts, during the period April 10-13, 1980, with expenses totaling \$454.90.
48. Kenneth H. Margerison, Assistant Professor of the History Department, to attend the Consortium on Revolutionary Europe in Tallahassee, Florida, during the period March 6-8, 1980, with expenses totaling \$70.00.
49. Ingeborg H. McCoy, Associate Professor of the Modern Language Department, to attend the Ninth Annual International Bilingual and Bicultural Education Conference in Anaheim, California, during the period April 19-22, 1980, with expenses totaling \$397.32.
50. Roy V. Miller, Chairman-Professor of the Agriculture Department, to attend the American Association of University Agriculture Administrators Meeting in Washington, D. C., during the period February 23-26, 1980, with expenses totaling \$493.90.
51. William Millsap, Assistant Professor of the Sociology-Anthropology Department, to attend the Society of Applied Anthropology Meeting in Denver, Colorado, during the period March 19-23, 1980, with expenses totaling \$248.00.
52. Daniel I. Munger, Associate Professor of the Speech Communication and Theatre Arts Department, to attend the Basic Speech Course Directors Midwest Conference in Bloomington, Indiana, during the period February 7-9, 1980, with expenses totaling \$50.00.
53. Daniel I. Munger, Associate Professor of the Speech

- Communication and Theatre Arts Department, to attend the Southern Speech Communication Association Convention in Birmingham, Alabama, during the period April 8-12, 1980, with expenses totaling \$100.00.
54. Mary W. Olson, Instructor of the Education Department, to attend the International Reading Association Eighth Regional Conference in Albuquerque, New Mexico, during the period January 31 - February 2, 1980, with expenses totaling \$254.00.
 55. Jess M. Orenduff, Associate Professor of the Philosophy Department, to attend the New Mexico-West Texas Philosophical Society Meeting in Albuquerque, New Mexico, during the period April 11-13, 1980, with expenses totaling \$153.00.
 56. Diane Parkin-Speer, Associate Professor of the English Department, to attend the College English Association National Conference in Dearborn, Michigan, during the period April 10-12, 1980, with expenses totaling \$166.17.
 57. Alberto Ramirez, Manager, Custodial Services, to attend the Custodial Staffing and Standards Seminar in Reno, Nevada, during the period February 4-17, 1980, with expenses totaling \$505.40.
 58. Clifford J. Ronan, Associate Professor of the English Department, to attend the Pacific Northwest Renaissance Conference in Tacoma, Washington, during the period March 19-23, 1980, with expenses totaling \$100.00.
 59. Edward H. Seifert, Assistant Professor of the Education Department, to attend the National Association of Secondary School Principals Convention in Miami, Florida, during the period January 11-15, 1980, with expenses totaling \$414.20.
 60. Lee H. Smith, President, to confer with Executive Officers of the Council for Advancement and Support of Education in Canton, Ohio; Birmingham, Alabama; and Washington, D. C., during the period February 23-25, 1980, with expenses totaling \$704.56.
 61. Lee H. Smith, President, to attend the Policies and Purposes Committee Meeting in Denver, Colorado, during the period May 12-14, 1980, with expenses totaling \$399.80.
 62. Milton L. Smith, Professor of the Education Department, to attend the American Association of Community and Junior Colleges Annual Convention in San

- Francisco, California, during the period March 30 - April 2, 1980, with expenses totaling \$300.00.
63. Alfred B. Sullivan, Associate Professor of the Political Science Department, to confer with John W. McCormack, former Speaker of the House in Boston, Massachusetts, during the period February 27 - March 2, 1980, with expenses totaling \$264.90.
 64. Marilyn M. Swinton, Instructor of the Speech Communication and Theatre Arts Department, to attend the Southern Speech Communication Association Convention in Birmingham, Alabama, during the period April 8-11, 1980, with expenses totaling \$140.00.
 65. Jerry L. Thomas, Associate Professor of the Education Department, to attend the International Reading Association Eighth Regional Conference in Albuquerque, New Mexico, during the period January 31 - February 2, 1980, with expenses totaling \$286.00.
 66. Jerry L. Thomas, Associate Professor of the Education Department, to attend the Association of Teacher Education Meeting in Washington, D. C., during the period February 16-19, 1980, with expenses totaling \$362.40.
 67. Donald W. Tuff, Professor of the Biology Department, to attend the Southwestern Association of Naturalist Meeting in Las Cruces, New Mexico, during the period April 17-19, 1980, with expenses totaling \$55.60.
 68. Sent Visser, Instructor of the Geography and Planning Department, to attend the Association of American Geographers Annual Conference in Louisville, Kentucky, during the period April 12-16, 1980, with expenses totaling \$175.00.
 69. Sent Visser, Instructor of the Geography and Planning Department, to attend the Eleventh Modeling and Simulation Annual Conference in Pittsburg, Pennsylvania, during the period April 30 - May 3, 1980, with expenses totaling \$218.00.
 70. Michael J. Vivion, Instructor of the English Department, to attend the College Composition and Communication Conference in Washington, D. C., during the period March 12-16, 1980, with expenses totaling \$166.18.
 71. Rene E. Walker, Editorial Consultant, Genesis Magazine, to attend the Reader's Digest Magazine Article Writer's Workshop in Gainesville, Florida, during the period January 30 - February 3, 1980, with expenses totaling \$149.76.

72. Bert A. Watson, Vice President for University Affairs, to interview candidates for the position of Dean, Student and Academic Affairs at Southwest Texas State University in New Orleans, Louisiana, during the period April 24-25, 1980, with expenses totaling \$207.00.
73. Billy L. Windham, Associate Professor of the Industrial Arts Department, to attend the International American Industrial Arts Association Convention in St. Louis, Missouri, during the period March 24-27, 1980, with expenses totaling \$412.26.
74. Stayton A. Wood, Associate Dean, Student Development, to attend the Association of College Unions International Conference in Minneapolis, Minnesota, during the period March 22-27, 1980, with expenses totaling \$498.35.
75. Stinson E. Worley, Professor of the Education Department, to attend the International Reading Association Annual Conference in St. Louis, Missouri, during the period May 5-7, 1980, with expenses totaling \$380.81.
76. Marshal R. Wortham, Associate Professor of the Art Department, to attend the College Art Association Annual Meeting in New Orleans, Louisiana, during the period January 30 - February 2, 1980, with expenses totaling \$225.00.

ATHLETIC TRAVEL: \$ 9,985.55

1. Scott B. Brown, Men's Football Coach, to interview as a candidate for position of Defensive Line Coach at Southwest Texas State University from Alamosa, Colorado, during the period March 9-11, 1980, with expenses totaling \$311.62.
2. Jean Collins, Women's Swim Coach, to transport the Women's Swim Team to participate in the Division II National Swim and Diving Championships in Clarion, Pennsylvania, during the period March 12-16, 1980, with expenses totaling \$2,890.78.
3. Dana Craft, Women's Athletic Coordinator, to transport the Women's Basketball Team to participate in the Ronnie Classic Basketball Tournament in La Crosse, Wisconsin, during the period January 17-19, 1980, with expenses totaling \$5,148.00.
4. Vernon McDonald, Assistant Athletic Director, to attend the National Association of Intercollegiate Athletics Meeting in Kansas City, Missouri, during the period March 9-15, 1980, with expenses totaling \$398.40.

5. Billy M. Miller, Athletic Director, to attend the National Football Coaches Convention in New Orleans, Louisiana, during the period January 6-7, 1980, with expenses totaling \$177.80.
6. Dudley M. Rutledge, Men's Football Coach, to attend the National Football Coaches Convention in New Orleans, Louisiana, during the period January 6-10, 1980, with expenses totaling \$262.20.
7. Darlene Schmidt, Women's Gymnastic Coach, to attend the United States Gymnastics Federation Meeting in St. Louis, Missouri, during the period September 27 - October 1, 1979, with expenses totaling \$252.40.
8. Darlene Schmidt, Women's Gymnastic Coach, to transport the Women's Gymnastic Team to participate in the Gymnastics Regionals in Baton Rouge, Louisiana, during the period March 13-16, 1980, with expenses totaling \$544.35.

OUT-OF-STATE TRAVEL ALLOWANCE SUMMARY

Fiscal Year 1980 Maximum Travel Allowance (0.6% Education and General Budget)	\$ 168,587.00
Travel Expended in Time Period	34,297.63
Travel Expended in Previous Periods	<u>50,164.62</u>
Balance of Travel Allowance	<u><u>\$ 84,124.75</u></u>

C. Dual Employment

Article XVI, Section 40, of the Constitutions provides in pertinent part that:

" ... A nonelective State officer may hold other nonelective offices under the State or the United States, if the other office is of benefit to the State of Texas or is required by the State or Federal law, and there is no conflict with the original office for which he receives salary of compensation ... "

Additionally, Article 6252-9a, Vernon's Annotated Civil Statutes, provides in part:

Section 1. A nonelective state officer or employee may hold other nonelective offices or positions of honor, trust, or profit under this State or the United States, if his holding the other offices or positions is of benefit to the State of Texas or is required by state or federal law, and if there is no conflict between his holding the office or position for which the officer or employee receives salary or compensation.

Section 2. Before a nonelective state officer or employee may accept an offer to serve in other nonelective offices or positions of honor, trust, or profit, the officer or employee must obtain from the governing body, or if there is no governing body, the executive head of the agency, division, department, or institution with which he is associated or employed, a finding that the requirements of Section 1 of this Act have been fulfilled. The governing body or executive head shall make an official record of the finding and of the compensation to be received by the nonelective officer or employee from such additional nonelective office or position of honor, trust, or profit including specifically salary, bonus, per diem or other type of compensation.

The persons listed in the following table have expertise in the area of their employment that is needed in the instructional program at Southwest Texas State University, and the University proposes utilizing the services of these persons who either already hold, or prospectively will hold, another non-elective position with a tax-supported agency. In those cases in which the person is already employed, and Southwest Texas State University is the prospective employer, we have received a finding from the executive head or governing body with which the person is already associated that the requirements of Section 1 of Article 6252-9a have been fulfilled.

NAME	SWT'S SCHOOL & DEPT. EMPLOYING	PERIOD OF EMPLOYMENT BY SWT	PERCENT TIME EMPLOYED BY SWT	COMPENSATION PAID BY SWT	PRESENT EMPLOYER	PROSPECTIVE EMPLOYER**	NO CONFLICT STATEMENT FILED
Margie A. McCloskey	Public Service, Occupational Education	6-1-80 to 8-31-80	50%	\$1,500.00	House of Representatives	SWTSU	Yes
Claude C. McRaven	Public Service, Occupational Education	6-1-80 to 8-31-80	50%	\$1,500.00	City of San Antonio	SWTSU	Yes
Arlen R. Tieken	Education, Education	6-1-80 to 7-15-80	50%	\$1,500.00	Comal Ind. Schools	SWTSU	Yes
Claude W. White	Health Pro- fessions, Health Administration	6-1-80 to 8-31-80	50%	\$3,000.00	VA Hospital	SWTSU	Yes

**When an agency other than SWTSU appears in this column, the name of the agency, compensation to be paid, and period of employment are included.

D. Employment Beyond Age Seventy

Dr. Elizabeth G. Hayes has taught at Southwest Texas State University since 1964, and has been a Professor of English since 1967. She plans to retire at the end of August, 1980, and it is anticipated her services will be needed on a part-time basis in the area of her specialization, which is language arts and the preparation of teachers. She is a highly competent teacher.

Dr. Ralph H. Houston has served Southwest Texas State University since 1937 in various capacities, including Chairman of the Department of English and Dean of the School of Liberal Arts. Dr. Houston was made a Distinguished Professor Emeritus by the Board of Regents, Texas State University System, on August 25, 1978. He is a highly competent teacher.

Dr. Empress Y. Zedler has served Southwest Texas State University since 1948. She has served as Chairman of the Department of Special Education and is the founder of the Special Education Clinic. She served as its director until August, 1979. Dr. Zedler is a highly competent teacher.

II. BUDGETARY MATTERS

A. Changes in FY 1980 Operating Budget

Summarized below are changes, listed by element of funding, in the current Operating Budget at Southwest Texas State University. The detailed budget changes, by budget item number, are listed in Enclosure I. We recommend approval of these budget changes.

SUMMARY BY ELEMENT OF FUNDING

<u>Budget</u>	<u>Method of Financing</u>		
	<u>Unappropriated Balances</u>	<u>Estimated Income</u>	<u>Transfer</u>
<u>EDUCATIONAL AND GENERAL</u>			
Approved Budget for 2/29/80	\$28,455,761	\$	\$
Requested Adjustments:			
<u>Increases</u>			
Departmental Operating Expense - M&O	1,238	1,238	
Organized Activities - Salaries and M&O	12,200		12,200
Campus Security - Salaries and M&O	7,332	7,332	
Special Items - Salaries and M&O	16,614		16,614
<u>Decreases</u>			
Extension & Public Service - Salaries and M&O	(3,359)		(3,359)
Physical Plant - Capital	(21,000)		(21,000)
Total Adjustments	13,025	8,570	25,455
Adjusted Budget for 5/31/80	\$28,468,786		

	<u>Budget</u>	<u>Method of Financing</u>		
		<u>Unappropriated Balances</u>	<u>Estimated Income</u>	<u>Transfer</u>
<u>DESIGNATED</u>				
Approved Budget for 2/29/80	\$ 669,587	\$	\$	\$
Requested Adjustments:				
<u>Increases</u>				
Computer Service Center - M&O	<u>14,000</u>	<u> </u>	<u>14,000</u>	<u> </u>
Total Adjustments	<u>14,000</u>	<u>-0-</u>	<u>14,000</u>	<u>-0-</u>
Adjusted Budget for 5/31/80	<u>\$ 683,587</u>			
<u>AUXILIARY ENTERPRISES NON-PLEDGED</u>				
Approved Budget for 2/29/80	\$ 3,311,962	\$	\$	\$
Requested Adjustments:				
<u>Increases</u>				
Family Weekend - M&O	1,500		1,500	
Pharmacy - M&O	5,000		5,000	
Recreational Sports - Wages	4,980		4,980	
Genesis - M&O	760		760	
College Inn (Summer) - M&O	35,475		35,475	
Derrick/Wolfe - M&O	3,000		3,000	
LBJ Films - M&O	1,955		1,955	
SWTSU 75th Anniversary - M&O	582		582	
Conferences and Workshops - Salaries and M&O	202,202		202,202	
<u>Decreases</u>				
Auxiliary Purchasing - M&O	<u>(17,150)</u>	<u>(17,150)</u>		
Total Adjustments	<u>238,304</u>	<u>(17,150)</u>	<u>255,454</u>	<u>-0-</u>
Adjusted Budget for 5/31/80	<u>\$ 3,550,266</u>			

	<u>Budget</u>	<u>Method of Financing</u>		
		<u>Unappropriated Balance</u>	<u>Estimated Income</u>	<u>Transfer</u>
<u>AUXILIARY ENTERPRISES PLEDGED</u>				
Approved Budget for 2/29/80	\$10,281,385	\$	\$	\$
Requested Adjustments:				
<u>Increases</u>				
Renovation of Dorms - Capital	17,600	17,600		
Commons Cafeteria - M&O	25,000		25,000	
University Bookstore - Wages and M&O	547,000	154,450	392,550	
Refrigerator Concessions - M&O and Capital	<u>49,000</u>	<u>44,000</u>	<u>5,000</u>	
Total Adjustments	<u>638,600</u>	<u>216,050</u>	<u>422,550</u>	<u>-0-</u>
Adjusted Budget for 5/31/80	<u>\$10,919,985</u>			

B. Authorization to Make Budget Adjustments at the End of the Fiscal Year, August 31, 1980

Similar orders have been passed by the Board in previous years authorizing the University to make budgetary adjustments needed to cover the overdrafts of various departmental budgets at the close of the fiscal year. All transfers and reallocations of funds will be in accordance with stated regulations.

C. Approval of Biennial Legislative Appropriations Request

The University is submitting the Request for Legislative Appropriations for the FY 1982 and FY 1983 biennium for the Board's consideration. This request has been prepared in accordance with instructions of the Coordinating Board, Texas College and University System; the Legislative Budget Board; and the Governor's Budget and Planning Office.

III. MISCELLANEOUS

A. Allocation and Rules and Regulations for Line Item Scholarships

The University administration believes that these funds, used as work scholarships, will assist a larger cross-section and number of students and will stimulate and promote part-time employment in order to pursue a course of study at this institution. In addition, the funds will provide financial aid for eligible students through combining the earnings from part-time employment with other forms of financial assistance to enable students to meet their educational expenses without the necessity of incurring an unduly heavy burden of indebtedness.

We recommend that Southwest Texas State University be authorized to allocate and expend \$21,600.00 for work scholarships for fiscal year 1981 from the Special Item appropriation for "Scholarships" referred to in Section 14 of Article IV of House Bill 558, 66th Legislature, Regular Session, 1979, in accordance with rules and regulations shown below:

I. WORK SCHOLARSHIPS

A. ELIGIBILITY REQUIREMENTS:

1. Applicants must be residents of Texas for tuition purposes.
2. Applicants must show a need for employment in order to defray expenses related to their education.
3. Applicants must have established a record of academic achievements in high school or previous college work and be capable of maintaining good standing while employed under this program.
4. Recipients must enroll as full-time students (twelve hours for undergraduates and nine hours for graduates).

B. SELECTION PROCESS: In determining eligible students for the Work Scholarship Program, the Director of Student Financial Aids will consider the following factors:

- financial need
- academic qualifications of the applicant
- references
- work experience, skills, and general interest

Where possible, final approval will be given to those students who demonstrate a need, have the best qualifications, and would benefit the most through the work experience under this program.

- C. DURATION OF EMPLOYMENT: Students will normally be employed under the Work Scholarship Program for a full academic year (fall and spring semester) provided eligibility requirements are maintained and must reapply for Summer Sessions I and II.
- D. RENEWAL OF SCHOLARSHIPS: Work Scholarships will be awarded for one academic year, and the student will reapply for additional awards. Additional awards will be based on availability of funds and eligibility of all applicants.
- E. APPLICATION AND PAYROLL PROCESS:
1. Applicants desiring to be employed under the Work Scholarship Program must complete an Application for Financial Aid and submit it to the Office of Student Financial Aids.
 2. Employment approval will be issued by the Office of Student Financial Aids prior to the beginning of the unemployment period.
 3. The number of students employed on Work Scholarships will be determined by the line item funds appropriated for scholarships and the funds allocated by the Board of Regents for this program.
 4. Students will be required to maintain individual time sheets and will be paid in a manner similar to those students employed under other work programs.

B. Approval to Sell Frame Buildings

There is an old frame house located on the University farm which is not worth trying to relocate or rehabilitate.

There are also three small sheds close to the frame house. The farm property upon which the structures are located was acquired in 1971. At that time, it was determined that there was no value to the structures, and they were not brought on the University's inventory records. The University desires to remove the dilapidated structures from the farm property. Authority from the Board is recommended to dispose of the facilities through (1) bid or negotiation if no bid is received, (2) University's maintenance force, or (3) contract with an outside firm.

C. Grants and Agreements with Federal Government, State Government, and Foundations Involving Furnishing of Educational Services

From time to time, various grants and agreements for furnishing educational services to agencies of the Federal and State Governments and Foundations become available to the University. When these grants and agreements became increasingly available, the Board passed an order in each of the preceding fiscal years authorizing the President of the University to accept such grants from or enter into contracts with such agencies provided the acceptance did not entail any nonrecoverable costs. This order would extend this authority for the fiscal year beginning September 1, 1980.

D. Acceptance of the New Roofing on the Science Building

Southwest Texas State University has supplied the Building Committee with the required information upon the completion of the new roofing project. The project has been visited by Dr. Eugene E. Payne, Vice President for Finance and Management, SWTSU; Mr. Lamar Urbanovsky, Executive Director, Board Office; Mr. William D. Jones, Director of Campus Facilities, SWTSU; along with representatives of the contractor and architect. The project was found to be substantially completed with the exception of certain minor items which are yet to be completed or corrected. Final payment is being withheld from the contractor pending completion of these items.

E. Acceptance of the Energy Management System

Southwest Texas State University has supplied the Building Committee with the required information upon the completion of the construction project. The project has been visited by Dr. Eugene E. Payne, Vice President for Finance and Management, SWTSU; Mr. Lamar Urbanovsky, Executive Director, Board Office; Mr. William D. Jones, Director of Campus Facilities, SWTSU; Mr. E. M. Fauver, Jr., Director of Physical Plant, SWTSU; along with representatives of the contractor and architect. The project was found to be substantially completed with the exception of certain minor items which are yet to be completed or corrected. Final payment is being withheld from the contractor pending completion of these items.

F. Reimbursement of Travel Expenses from Research Contracts and Grant Funds or Gift Funds

State funds may be used to reimburse University employees when traveling on University business up to a maximum of \$40.00 per day. This reimbursement is frequently insufficient to cover actual expenses. However, many departments have available gift funds or funds from research contracts and grants. It is not necessary to place an arbitrary \$40.00 per day limit on these funds.

We recommend that, for these non-state funds, employees be reimbursed actual expenses up to \$60.00 per day. This proposal has been cleared with the State Auditor's Office.

G. Legislative Authorization to Amend Student Bus Fee

In 1975, the 64th Legislature passed Senate Bill 1098 allowing the University to establish a student shuttle bus funded by a student fee, with such a fee not to exceed \$10.00 per semester or \$5.00 per six-week summer term. In 1976, the Board approved an initial fee of \$6.00 per regular semester and \$3.00 per six-week summer term. The bill limited the increase in the fee to an amount not to

exceed \$1.00 per student during any one academic year. Shortly after this legislation was passed (see Section 96.42 of the Texas Education Code), a very rapid increase in the cost of fuel occurred. In the fall of 1980, the fee will be increased to \$8.00 per semester, and it will need to be increased to \$9.00 in the fall of 1981. The maximum fee of \$10.00 and the maximum increase of \$1.00 per academic year might not provide funds to keep up with the rising fuel costs.

It is recommended that approval be granted for the introduction of legislation, substantially as shown in Enclosure II of this Report, at the next session of the Texas Legislature providing for an increase in the mandatory student bus fee of \$10.00 per semester and \$5.00 per six-week summer term. This fee is pledged for the sole purpose of meeting the operating expense of the student bus service. This fee is charged in addition to student service fees. This legislation will also provide funds for increased operating costs by permitting the Board of Regents to increase the fee by an amount not to exceed \$2.00 per student at any one regular semester or \$1.00 per student for any six-week summer term. All funds received by the University from this fee in excess of those necessary to meet the operating expenses of the bus service shall be held by the University in reserve and applied only to future operating expenses of the bus service.

The University's Student Senate has passed a resolution supporting the increased fee, also shown in Enclosure II.

H. Academic Programs

1. We recommend that the Master of Education Degree with a major in Agricultural Education, as submitted in Enclosure III of this Report, be approved subject to subsequent approval by the Coordinating Board.

This degree program is essentially the same as the program that was approved by the Texas State University System Board of Regents on August 8, 1975. After discussions with the Coordinating Board staff, it became apparent that at that time the Coordinating Board was going to disapprove the program; hence, we withdrew it from consideration on November 22, 1976. This accounts for our current re-submission of this program.

We further recommend that permission be granted (subject to Coordinating Board approval) to offer a Non-Thesis Option for the Master of Arts Degree in Speech Communication and Theatre Arts as submitted in Enclosure III of this Report.

2. We recommend approval to make the minor in Computer Science, as structured for the Bachelor of Science Degree, available as a minor for use with the Bachelor of Arts Degree.

Presently, Southwest Texas State University is authorized to offer a Master of Arts Degree, a Master of Science Degree, and a Bachelor of Science Degree with a Major in Computer Science. A minor in computer science is also available with any of these degrees. Since we are not authorized to offer a computer science major with the Bachelor of Arts Degree, the computer science minor with the degree is not now available.

It would be advantageous for us to have the computer science minor available with the Bachelor of Arts Degree as this would provide additional options (in a discipline which is much in demand in the market place) for some of our students.

I. Administrative Change - Departments of Political Science and Criminal Justice:

We recommend approval to change the administrative responsibility for the Criminal Justice Resource Area of the Master of Public Administration Degree from the Department of Political Science to the Department of Criminal Justice.

Southwest Texas State University offers a Master of Public Administration Degree, which consists of a core curriculum and various resource areas.

One of the resource areas is "Administration of Criminal Justice Systems."

Presently, this resource area is administered by the Department of Political Science and consists of three courses; Political Science 5330, Political Science 5331, and Political Science 5332. Two of these courses are usually taught by faculty members from the Department of Criminal Justice.

Authority is requested to transfer administrative control of this resource area from the Department of Political Science to the Department of Criminal Justice.

Simultaneously, approval is requested to change the prefix and title of the following two courses:

From: Political Science 5331, Police Administration.
Political Science 5332, Police Administration
Decision Making.

To : Criminal Justice 5331, Human Factors in
Criminal Justice Administration.
Criminal Justice 5332, Decision Making
in Criminal Justice Organizations.

J. Resolution of Gratitude to H. Arlin Turner (Deceased)

WHEREAS, Dr. Turner served at Southwest Texas State University during the 1979-80 academic year as the first holder of the Therese Kayser Lindsey Chair of Literature; and

WHEREAS, Dr. Turner effectively taught both graduate and undergraduate students in American literature, especially the works of Nathaniel Hawthorne and the literature of the contemporary South; and

WHEREAS, Dr. Turner well and faithfully represented the University and the Department of English on many campuses in the region and at national, regional, and state meetings, often presenting papers in sessions attended by many colleagues; and

WHEREAS, Dr. Turner, during his year as holder of the Chair of Literature, completed the last phases of two published works of significance, the subject of one being George Washington Cable and of the other, Nathaniel Hawthorne; and

WHEREAS, Dr. Turner completed numerous other projects which will benefit scholars of American literature and which provided invaluable experience for a post-graduate student at Southwest Texas State University who served as his research assistant; and

WHEREAS, Dr. Turner was the architect of a brilliantly conceived and smoothly executed conference on American humor that attracted scholars from all regions of the United States to Southwest Texas State University and which will result in an issue of Studies in American Humor; and

WHEREAS, Dr. Turner left a rich legacy of gentleness, friendship, and scholarship that will continue to inspire and invigorate the entire university community, who benefited from his presence here; be it therefore

RESOLVED, that all elements of the University proffer to the family of Dr. H. Arlin Turner our gratitude and esteem and our pledge of continued efforts to serve all students with the high standards of excellence that Dr. Turner always represented.

Adopted by the Board of Regents on August 22, 1980.

K. Resolution of Gratitude to Emmie Craddock on Her Retirement

WHEREAS, Dr. Craddock has announced her retirement at the end of the 1979-80 academic year; and

WHEREAS, Dr. Craddock for the past twenty-eight years has instructed students with devotion, compassion, and great knowledge; and

WHEREAS, Dr. Craddock has established and served as Director of the Honors' Program at Southwest Texas State University which has gained the respect of the academic community; and

WHEREAS, Dr. Craddock was named one of the Minnie Stevens Piper Foundation Professors in 1963; and

WHEREAS, Dr. Craddock has served as an effective member and officer of numerous professional and civic organizations; and

WHEREAS, Dr. Craddock has served with distinction the community of San Marcos as mayor and a member of the City Council; and

WHEREAS, Dr. Craddock is a loyal and devoted friend of the students, faculty, and the University; be it therefore

RESOLVED, that all elements of Southwest Texas State University and the Board of Regents, Texas State University System, proffer to Dr. Craddock gratitude and esteem, and, be it further

RESOLVED, that Dr. Craddock be formally designated a DISTINGUISHED PROFESSOR OF HISTORY EMERITUS at Southwest Texas State University and hold that title in perpetuity.

Adopted by the Board of Regents on August 22, 1980.

L. Appointment and Bonding of University Peace Officers

We recommend the appointment and bonding of the peace officers listed below at Southwest Texas State University in accordance with State Law and policies of the Board of Regents. The appointment shall be effective from the date of their employment as listed:

Kathleen Anderson, 6/1/80
Victor Carlos Rojo, 6/1/80
Ronald W. McCartan, 6/1/80

M. Fourth Class Day, Small Class and Teaching Load Report, Summer Sessions I and II, 1980

We recommend approval of the Fourth Class Day, Small Class and Teaching Load Report for the Summer Sessions I and II, 1980, as prepared by the Office of the Registrar and presented in Enclosure IV of this Report.

N. Southwest Texas State University Development Foundation and Support Foundation - Recurring Reports to the Board of Regents

It is proposed that the President, Southwest Texas State University, submit to the Board an annual report on both the Southwest Texas State University Development Foundation and Support Foundation, as of the end of each Foundation's fiscal year. The fiscal year of each Foundation is determined by the respective Board of Trustees and is subject to change. Currently, the fiscal year of both Foundations is September 1 to August 31. The reports will include an annual financial statement and appropriate supplementary material.

It is additionally proposed that the President submit to the Board quarterly income statements from both Foundations.

It is additionally proposed that the President submit to the Executive Director of the System Office, for the information of the System staff, copies of official minutes of the meetings of both Foundations.

O. Development Leaves

Southwest Texas State University is requesting approval in advance to grant development leaves to no more than three faculty members. These faculty members will teach at Huston-Tillotson College for one or two semesters. Several major benefits will accrue to SWTSU:

1. It will enhance our ability to recruit additional, qualified minority faculty members.
2. When our faculty return to our campus, they will be able to assist the administration in affecting a more positive attitude with regard to the recruitment of minority faculty.
3. This project will be received by EEOC as a good faith effort on our part to improve our overall affirmative action efforts.

IV. CONTRACTS

A. Pay Telephones

Approval for pay station telephones at Southwest Texas State University is recommended. This approval is needed in order to comply with Section 34 of Article V of the Appropriations Bill, 66th Legislature, Regular Session. The pay telephones have been placed on the campus and in buildings for the convenience of students, faculty, staff, and visitors, and no proceeds are received by the University.

B. Depository Contract -- Non-Operating Funds

The bid submitted by _____ of _____, Texas, to serve as the University depository for time deposits of Non-Operating Funds, at the rates listed below, beginning September 1, 1980, is presented for Board consideration. _____ presented the best bid for the _____ period as shown by the tabulations presented in Enclosure V.

September, 1980 through August, 1981

<u>Applicable Treasury Bill Rate</u>	<u>Interest Rate Calculations</u>
up to 6.0000%	Treasury Bill "Bid" Rate times (x) <u>1.</u> % = Interest Rate
6.0001-7.0000%	Treasury Bill "Bid" Rate times (x) <u>1.</u> % = Interest Rate
7.0001-8.0000%	Treasury Bill "Bid" Rate times (x) <u>1.</u> % = Interest Rate
8.0001-9.0000%	Treasury Bill "Bid" Rate times (x) <u>1.</u> % = Interest Rate
9.0001-10.0000%	Treasury Bill "Bid" Rate times (x) <u>1.</u> % = Interest Rate

10.0001-11.0000%	Treasury Bill "Bid" Rate times (x) <u>1.</u> % = Interest Rate
11.0001-12.0000%	Treasury Bill "Bid" Rate times (x) <u>1.</u> % = Interest Rate
12.0001% or above	Treasury Bill "Bid" Rate times (x) <u>1.</u> % = Interest Rate

C. Depository Contract -- Operating Funds

The bid submitted by _____ of _____, Texas, to serve as the University depository for demand-time deposits of Operating Funds, at the rates listed below, beginning September 1, 1980, is presented for Board consideration. _____ presented the best bid for the _____ period as shown by the tabulations presented in Enclosure VI.

September, 1980 through August, 1981

<u>Applicable Treasury Bill Rate</u>	<u>Interest Rate Calculations</u>
up to 6.0000%	Treasury Bill "Bid" Rate times (x) <u>1.</u> % = Interest Rate
6.0001-7.0000%	Treasury Bill "Bid" Rate times (x) <u>1.</u> % = Interest Rate
7.0001-8.0000%	Treasury Bill "Bid" Rate times (x) <u>1.</u> % = Interest Rate
8.0001-9.0000%	Treasury Bill "Bid" Rate times (x) <u>1.</u> % = Interest Rate
9.0001-10.0000%	Treasury Bill "Bid" Rate times (x) <u>1.</u> % = Interest Rate
10.0001-11.0000%	Treasury Bill "Bid" Rate times (x) <u>1.</u> % = Interest Rate
11.0001-12.0000%	Treasury Bill "Bid" Rate times (x) <u>1.</u> % = Interest Rate
12.0001% or above	Treasury Bill "Bid" Rate times (x) <u>1.</u> % = Interest Rate

D. Approval of Construction Contract for the Strahan Gymnasium Conversion to Music Classroom Building

We recommend that a contract be awarded to _____ of _____, Texas, in the amount of _____ for low bid for conversion of Strahan Gymnasium to the Music Classroom Building on the campus of Southwest Texas State University.

The Program of Requirements for this renovation project was presented and approved at the August 1979 meeting of the Board.

E. Authorization to Issue a Purchase Order for the Reroofing of Jones Dining Hall

We recommend that Southwest Texas State University be authorized to issue a purchase order to A. A. Shepherd Roofing and Remodeling of San Antonio, Texas, in the amount of \$28,552.00 for the lowest bid for the reroofing of the Jones Dining Hall. The cost of such work will be paid from available Auxiliary Pledged funds.

F. San Marcos Consolidated Independent School District Contract -- Use of School District Facilities

The recommended contract, as submitted as Enclosure VII provides that the services of the staff and the facilities of the San Marcos Consolidated Independent School District shall be available to Southwest Texas State University students for observation in connection with the University's program of professional training for teacher education.

G. Right-of-Way License to Pedernales Electric Cooperative, Incorporated

We recommend approval of the proposed right-of-way license to the Pedernales Electric Cooperative, Incorporated. The Pedernales Electric Cooperative, Incorporated, has requested a right-of-way license for the construction of an underground electrical distribution system to provide electrical service to a Very High Frequency Omni-Directional Range with Tactical Air Navigation Aid (VORTAC) proposed by the Federal Aviation Administration at the San Marcos Municipal Airport which is adjacent to the University's property. The right-of-way consists of a ten-foot-wide area as described in the licensing agreement.

The right-of-way would be for the benefit of the City of San Marcos to improve the City's airport facility; therefore the City of San Marcos has joined with the Pedernales Electric Cooperative, Incorporated, in requesting that this license be approved. The City of San Marcos has been most cooperative with the University in all activities; therefore, it is recommended that the Chairman of the Board be authorized to sign the conveyance of the right-of-way license as presented in Enclosure VIII.

H. Southwest Texas State University Development Foundation Contract

The recommended contract, as submitted in Enclosure IX, provides that the University will help the Foundation solicit funds and maintain its records in return for the Foundation's agreeing to solicit and secure donations, gifts, and grants of money and property to assist the University pursuant to its Articles of Incorporation. A similar contract was previously approved in substance by the Board of Regents in May, 1979 (Board Order No. 79-255). In that Board Order the President of the University was authorized to sign a contract substantially the same as the one approved. Subsequent negotiations with the Foundation Trustees, and consultation with the Attorney General's Office, resulted in modification to Section 3 of the original contract. The contract in Enclosure IX has been approved by both the University

and the Development Foundation and is being submitted for final Board of Regents' approval. As provided for in Section 1, the contract will be cancelled within 30 days if not approved by the Board of Regents.

I. Support Foundation Contract

The Administrative Services Agreement between Southwest Texas State University and the Southwest Texas State University Support Foundation was been in effect since September 1, 1979. It was developed after the promulgation of Attorney General's Opinion H-1309, which indicated the need for a contract when the University provides services to a foundation. The Support Foundation is a small operation of volunteers, with no paid staff. In conducting its business, the Foundation receives a small amount of clerical assistance from the University. The contract in Enclosure X provides for a payment of \$300.00 annually to the University for typing and clerical services.

This contract was executed before the adoption of the Regents' Rules requiring that contracts with foundations be submitted to the Board. It is, nevertheless, submitted to the Board for approval in view of the Board's expression of interest in the relationship between the University and its Development Foundation and Support Foundation.

We recommend that the Board approve and ratify this contract.

INCOME ACCCUNT	ACCOUNT TITLE	PRESENT BUDGET	ADJUSTMENT INCREASE DECREASE (-)	ADJUSTED BUDGET

ESTIMATED INCOME				
EDUCATION AND GENERAL				
90710	ALL OTHER GENERAL ADMINISTRAT	1,662,670.00	4,455.00	1,667,125.00
90720	GENERAL INSTITUTIONAL EXPENSE	400,833.00	818.00	401,651.00
90750	DEPARTMENTAL OPERATING EXPENS	1,885,718.00	1,950.00	1,887,668.00
90760	INSTRUCTIONAL ADMINISTRATION	560,930.00	855.00	561,785.00
90770	ORGANIZED ACTIVITIES	140,165.00	195.00	140,360.00
90780	VOCATIONAL TEACHER TRAINING	50,016.00	16.00	50,032.00
90790	LIBRARY -BOOKS, PERIODICALS A	751,665.00	1,680.00	753,345.00
90830	PLANT ADMINISTRATION & GENERA	351,005.00	1,035.00	352,040.00
90840	CAMPUS SECURITY	231,292.00	15.00	231,307.00
90850	BUILDING MAINTENANCE	401,095.00	1,095.00	402,190.00
90850	CUSTODIAL SERVICES	528,045.00	2,955.00	531,000.00
90870	GROUNDS MAINTENANCE	251,125.00	1,185.00	252,310.00
90890	UTILITIES - ALL OTHER	160,360.00	360.00	160,720.00
91660	SPECIAL EDUCATION CLINIC	23,000.00	7,200.00	30,200.00
91680	FARM AND DAIRY-LABORATORY	95,000.00	5,000.00	100,000.00
TOTAL ADJUSTMENTS			28,814.00	
DESIGNATED FUNDS				
92530	COMPUTER SERVICE CENTER	455,000.00	14,000.00	469,000.00
TOTAL ADJUSTMENTS			14,000.00	
AUXILIARY NON-PLEDGED				
94505	LBJ FILMS	9,000.00	1,955.00	10,955.00
94510	FAMILY WEEKEND		3,200.00	3,200.00
94650	GENESIS	1,500.00	760.00	2,260.00
95132	COLLEGE INN-SUMMER	21,000.00	41,375.00	62,375.00
95425	PHARMACY	25,000.00	5,000.00	30,000.00
95570	RECREATION SPORTS	1,735.00	4,980.00	6,715.00
95960	CONFERENCES AND WORKSHOPS	156,779.00	202,202.00	358,981.00
TOTAL ADJUSTMENTS			259,472.00	
AUXILIARY PLEDGED				
98050	CAFETERIA-COMMONS HALL		25,000.00	25,000.00
98400	UNIVERSITY BOOKSTORE	1,500,000.00	392,550.00	1,892,550.00
99400	REFRIGERATOR CONCESSIONS	43,400.00	5,000.00	48,400.00
TOTAL ADJUSTMENTS			422,550.00	

BUDGET ITEM NUMBER	NAME AND DESCRIPTION	PRESENT BUDGET	ADJUSTMENT INCREASE DECREASE (-)	ADJUSTED BUDGET
RESIDENT INSTRUCTION				
10700 0050	CLIFFORD, JOHN E PROFESSOR	30,802.50	6,160.50-	24,642.00
10700 0051	CLIFFORD, JOHN E PROFESSOR		6,160.50	6,160.50
10700 0060	COULSON, J PETER PROFESSOR	27,352.50	3,907.50-	23,445.00
10700 0061	TO BE NAMED FACULTY		3,907.50	3,907.50
10700 0150	FITCH, SUZANNE P ASSISTANT PROFESSOR	20,937.00	2,991.00-	17,946.00
10700 0151	TO BE NAMED FACULTY		2,991.00	2,991.00
11100 0010	BRUNSON, MARTHA L CHAIRMAN-PROFESSOR	36,948.00	9,237.00-	27,711.00
11100 0011	BRUNSON, MARTHA L CHAIRMAN-PROFESSOR		4,618.50	4,618.50
11100 0040	HAYES, ELIZABETH G PROFESSOR	28,749.00	4,107.00-	24,642.00
11100 0041	HAYES, ELIZABETH G PROFESSOR		8,214.00	8,214.00
11100 0082	TO BE NAMED FACULTY	8,355.00	8,355.00-	
11100 0100	STEVENS, DAVID R PROFESSOR	33,972.00	8,493.00-	25,479.00
11100 0101	STEVENS, DAVID R PROFESSOR		4,246.50	4,246.50
11100 0130	WALTS, ROBERT W PROFESSOR	34,548.00	8,637.00-	25,911.00
11100 0131	WALTS, ROBERT W PROFESSOR		4,318.50	4,318.50
11100 0170	HEABERLIN, DICKIE M ASSOCIATE PROFESSOR	24,328.50	3,475.50-	20,853.00
11100 0171	HEABERLIN, DICKIE M ASSOCIATE PROFESSOR		6,951.00	6,951.00
11100 0180	MEATHENIA, JACK C ASSOCIATE PROFESSOR	24,738.00	3,534.00-	21,204.00
11100 0181	MEATHENIA, JACK C ASSOCIATE PROFESSOR		7,071.00	7,071.00
11100 0210	RONAN, CLIFFORD J ASSOCIATE PROFESSOR	23,929.50	3,418.50-	20,511.00
11100 0211	RONAN, CLIFFORD J ASSOCIATE PROFESSOR		6,837.00	6,837.00
11100 0220	ROSENBALM, JOHN O ASSOCIATE PROFESSOR	23,929.50	3,418.50-	20,511.00
11100 0221	ROSENBALM, JOHN O ASSOCIATE PROFESSOR		6,837.00	6,837.00
11100 0230	STEDMAN, NATHAN A ASSOCIATE PROFESSOR	24,738.00	3,534.00-	21,204.00
11100 0231	STEDMAN, NATHAN A ASSOCIATE PROFESSOR		5,303.25	5,303.25

BUDGET ITEM NUMBER	NAME AND DESCRIPTION	PRESENT BUDGET	ADJUSTMENT INCREASE DECREASE (-)	ADJUSTED BUDGET
11100 0242	TO BE NAMED FACULTY	3,306.00	3,306.00-	
11100 0270	BONDS, DIANE S ASSISTANT PROFESSOR	18,322.50	2,617.50-	15,705.00
11100 0280	BRAFFETT, JOE M ASSISTANT PROFESSOR	19,257.00	2,751.00-	16,506.00
11100 0291	BRAFFETT, JOE M ASSISTANT PROFESSOR		4,126.50	4,126.50
11100 0360	MEDFORD, FLOYD C ASSISTANT PROFESSOR	22,386.00	3,198.00-	19,188.00
11100 0361	MEDFORD, FLOYD C ASSISTANT PROFESSOR		6,396.00	6,396.00
11100 0381	STARLING, BETTY R ASSISTANT PROFESSOR	2,617.50	2,617.50-	
11100 0400	THOMPSON, ROBERT B ASSISTANT PROFESSOR	22,008.00	3,144.00-	18,864.00
11100 0401	THOMPSON, ROBERT B ASSISTANT PROFESSOR		6,288.00	6,288.00
11100 0411	BARTSCH, FRIEDEMANN K ASSISTANT PROFESSOR	15,705.00	2,617.50	18,322.50
11100 0412	TO BE NAMED FACULTY	2,574.00	2,574.00-	
11100 0421	DEDUCK, PATRICIA A ASSISTANT PROFESSOR	15,705.00	2,617.50	18,322.50
11100 0422	TO BE NAMED FACULTY	2,574.00	2,574.00-	
11100 0431	CHAVKIN, ALLAN R ASSISTANT PROFESSOR	15,444.00	1,287.00	16,731.00
11100 0511	WILDERMUTH, CATHERINE T INSTRUCTOR	13,968.00	2,328.00	16,296.00
11100 0522	VIVION, MICHAEL J INSTRUCTOR	3,377.25	2,251.50	5,628.75
11100 0531	ELLERY, JON C INSTRUCTOR	12,429.00	2,071.50	14,500.50
11100 0541	SUTTON, BETH A INSTRUCTOR	12,429.00	2,071.50	14,500.50
11100 0547	TURPIN, THOMAS E INSTRUCTOR		552.90	552.90
11100 0801	TO BE NAMED FACULTY	10,249.87	8,013.15-	2,236.72
11200 0043	TO BE NAMED FACULTY	3,855.00	3,855.00-	
11200 0075	VISSER, SENT ASSISTANT PROFESSOR	15,705.00	2,617.50	18,322.50
11200 0077	BALANOFF, HOWARD R ASSISTANT PROFESSOR	4,410.00	1,470.00	5,880.00
11300 0011	HINDSON, THEODORE T CHAIRMAN-ASST. PROFESSOR	24,642.00	4,107.00	28,749.00
11300 0012	HINDSON, THEODORE T ASSISTANT PROFESSOR	5,595.00	5,595.00-	
11300 0051	RICH, FRANCIS M PROFESSOR	29,242.50	4,177.50-	25,065.00

BUDGET ITEM NUMBER	NAME AND DESCRIPTION	PRESENT BUDGET	ADJUSTMENT INCREASE DECREASE (-)	ADJUSTED BUDGET
11300 0053	RICH, FRANCIS M PROFESSOR		5,266.25	5,266.25
11300 0080	HARDIN, DALE W ASSOCIATE PROFESSOR	22,753.50	3,250.50-	19,503.00
11300 0100	STOUFFER, WILLARD B ASSOCIATE PROFESSOR	29,724.00	7,431.00-	22,293.00
11300 0101	STOUFFER, WILLARD B ASSOCIATE PROFESSOR		3,715.50	3,715.50
11300 0120	WEINBERGER, GEORGE M ASSOCIATE PROFESSOR	28,752.00	7,188.00-	21,564.00
11300 0121	WEINBERGER, GEORGE M ASSOCIATE PROFESSOR		3,594.00	3,594.00
11300 0141	BALANOFF, HOWARD R ASSISTANT PROFESSOR	8,085.00	5,880.00-	2,205.00
11300 0142	BALANOFF, HOWARD R ASSISTANT PROFESSOR		1,470.00	1,470.00
11300 0171	MACDONALD, ROBERT J ASSISTANT PROFESSOR	9,720.75	2,991.00-	6,729.75
11300 0172	MACDONALD, ROBERT J ASSISTANT PROFESSOR		4,486.50	4,486.50
11300 0180	RICE, MITCHELL F ASSISTANT PROFESSOR	23,530.50	3,361.50-	20,169.00
11300 0181	RICE, MITCHELL F ASSISTANT PROFESSOR		6,723.00	6,723.00
11300 0191	SHIELDS, PATRICIA M ASSISTANT PROFESSOR	6,543.75	2,617.50-	3,926.25
11300 0200	SPALDING, ROSE J ASSISTANT PROFESSOR	18,018.00	2,574.00-	15,444.00
11300 0211	GORMAN, ROBERT F ASSISTANT PROFESSOR	15,444.00	5,148.00	20,592.00
11300 0220	COLEMAN, SUZANNE INSTRUCTOR	12,852.00	4,284.00	17,136.00
11300 0230	CONVIS, CHARLES L INSTRUCTOR	2,661.00	2,661.00-	
11300 0240	DORRYCOTT, JOYCE W INSTRUCTOR	12,636.00	2,106.00	14,742.00
11300 0281	MC RAVEN, CLAUDE C LECTURER		1,500.00	1,500.00
11300 9912	TO BE NAMED FACULTY	5,642.35	4,326.75	9,969.10
11370 0096	TO BE NAMED FACULTY	679.12	232.50-	446.62
11400 0011	SWINNEY, EVERETTE CHAIRMAN-PROFESSOR	9,237.00	9,237.00-	
11400 0012	SWINNEY, EVERETTE PROFESSOR		8,637.00	8,637.00
11400 0030	BRUNSON, BILLY R PROFESSOR	33,972.00	8,493.00-	25,479.00
11400 0031	BRUNSON, BILLY R PROFESSOR		4,246.50	4,246.50
11400 0050	JAGER, RONALD B PROFESSOR	26,890.50	3,841.50-	23,049.00

BUDGET ITEM NUMBER	NAME AND DESCRIPTION	PRESENT BUDGET	ADJUSTMENT INCREASE DECREASE (-)	ADJUSTED BUDGET
11400 0051	JAGER, RONALD B PROFESSOR		7,683.00	7,683.00
11400 0073	KISSLER, BETTY J PROFESSOR	8,355.00	8,355.00-	
11400 0074	KISSLER, BETTY J CHAIRMAN-PROFESSOR		9,237.00	9,237.00
11400 0080	POHL, JAMES W PROFESSOR	28,749.00	4,107.00-	24,642.00
11400 0081	POHL, JAMES W PROFESSOR		8,214.00	8,214.00
11400 0110	DUNN, DENNIS J ASSOCIATE PROFESSOR	30,732.00	7,683.00-	23,049.00
11400 0111	DUNN, DENNIS J ASSOCIATE PROFESSOR		3,841.50	3,841.50
11400 0180	MARGERISON, KENNETH H ASSISTANT PROFESSOR	22,008.00	3,144.00-	18,864.00
11400 0210	HUEY, GARY L INSTRUCTOR	13,743.00	1,145.25	14,888.25
11400 0500	TO BE NAMED FACULTY	1,107.00	1,856.25	2,963.25
11600 0021	CORRIE, WALTER S PROFESSOR		1,500.00	1,500.00
11600 0090	WHALEN, NORMAN M ASSOCIATE PROFESSOR	14,142.00	3,535.50-	10,606.50
11600 0151	HILBERT, SUSAN B ASSISTANT PROFESSOR	16,785.00	2,797.50	19,582.50
11600 0152	TO BE NAMED FACULTY	2,574.00	2,574.00-	
11600 0170	ABNEY, ARMANDO J INSTRUCTOR	14,994.00	2,142.00-	12,852.00
11600 0172	ABNEY, ARMANDO J INSTRUCTOR		3,213.00	3,213.00
11600 0231	MOORE, RICHARD H INSTRUCTOR	13,509.00	2,251.50	15,760.50
11600 0232	TO BE NAMED FACULTY	2,178.00	2,178.00-	
11600 0400	TO BE NAMED FACULTY	11,320.12	667.50	11,987.62
11610 0010	GOOD, ELMER L ASSOCIATE PROFESSOR	26,890.50	3,841.50-	23,049.00
11610 0020	HICKS, FREDERICK J ASSISTANT PROFESSOR	17,430.00	2,490.00-	14,940.00
11610 0030	TO BE NAMED FACULTY		6,331.50	6,331.50
11611 0010	TO BE NAMED FACULTY	8,157.00	6,394.50-	1,762.50
11611 0020	BRENNEN, E ARDELIA ASSOCIATE PROFESSOR		3,250.50	3,250.50
11611 0030	MURILLO, GILBERT J ASSISTANT PROFESSOR		3,144.00	3,144.00
12200 0260	KOKE, JOSEPH R ASSISTANT PROFESSOR	19,257.00	2,751.00-	16,506.00

BUDGET ITEM NUMBER	NAME AND DESCRIPTION	PRESENT BUDGET	ADJUSTMENT INCREASE DECREASE (-)	ADJUSTED BUDGET
12200 0251	TO BE NAMED FACULTY		2,751.00	2,751.00
12400 0191	CORNETT, BECKY J ASSISTANT PROFESSOR	7,983.00	7,983.00-	
12400 0193	CORNETT, BECKY J INSTRUCTOR		3,752.50	3,752.50
12400 0194	CORNETT, BECKY J ASSISTANT PROFESSOR		3,548.00	3,548.00
12400 9912	TO BE NAMED FACULTY		682.50	682.50
12600 0031	CROSSLEY, STERLING G PROFESSOR	8,781.00	2,195.25-	6,585.75
12600 0032	TO BE NAMED FACULTY		2,195.25	2,195.25
12600 0241	WARSHAUER, MAX L ASSOCIATE PROFESSOR	15,444.00	2,574.00	18,018.00
12600 0392	BUCHANAN, VIRGINIA M INSTRUCTOR	7,222.50	2,407.50	9,630.00
12600 9912	TO BE NAMED FACULTY	1,021.00	607.50	1,628.50
12601 0031	EARLY, GRADY G ASSOCIATE PROFESSOR		3,361.50	3,361.50
12601 0061	TO BE NAMED FACULTY	5,589.00	5,589.00-	
12601 0100	TO BE NAMED FACULTY	3,107.25	3,107.25-	
12601 0120	TO BE NAMED FACULTY	2,337.75	2,337.75-	
12601 9912	TO BE NAMED FACULTY		2,083.50	2,083.50
12800 0031	CRAWFORD, JAMES R ASSOCIATE PROFESSOR		3,715.50	3,715.50
12800 0040	JACKSON, WILLIAM R ASSOCIATE PROFESSOR	25,158.00	3,594.00-	21,564.00
12800 0120	TO BE NAMED FACULTY	35,700.00	121.50-	35,578.50
15490 0010	TO BE NAMED FACULTY	36,948.00	13,011.00-	23,937.00
15500 0060	EURE, JACK D ASSOCIATE PROFESSOR	25,588.50	3,655.50-	21,933.00
15500 0061	EURE, JACK D ASSOCIATE PROFESSOR		7,311.00	7,311.00
15500 0070	GALLAGHER, MICHAEL C ASSOCIATE PROFESSOR	26,449.50	3,778.50-	22,671.00
15500 0071	GALLAGHER, MICHAEL C ASSOCIATE PROFESSOR		7,557.00	7,557.00
15500 0081	TO BE NAMED FACULTY	782.60	782.60-	
15500 0141	HASTEDT, LAURA W ASSISTANT PROFESSOR		2,940.00	2,940.00
15500 0150	HUNNICUTT, GARLAND C ASSISTANT PROFESSOR	23,530.50	3,361.50-	20,169.00

S W T S U PROPOSED BUDGET CHANGES

PAGE 7

BUDGET ITEM NUMBER	NAME AND DESCRIPTION	PRESENT BUDGET	ADJUSTMENT INCREASE DECREASE (-)	ADJUSTED BUDGET
15500 0151	HUNNICUTT, GARLAND G ASSOCIATE PROFESSOR		6,723.00	6,723.00
15500 0171	PEACH, JAMES T ASSISTANT PROFESSOR	19,908.00	2,844.00-	17,064.00
15500 0281	TO BE NAMED FACULTY	2,444.62	2,444.62-	
15500 0285	PATTERSON, LARRY T ASSOCIATE PROFESSOR		3,907.50	3,907.50
15500 0291	TO BE NAMED FACULTY	566.25	566.25-	
15500 0301	SANDERS, DONALD E INSTRUCTOR	15,508.50	2,215.50-	13,293.00
15500 0302	SANDERS, DONALD E INSTRUCTOR		4,431.00	4,431.00
15500 0347	TO BE NAMED FACULTY	2,441.25	96.00-	2,345.25
15500 9912	TO BE NAMED FACULTY	336.00	114.03-	221.97
15700 0032	TO BE NAMED FACULTY	159.25	159.25-	
15700 0061	LEE, ORLAND S ASSOCIATE PROFESSOR	22,293.00	7,431.00	29,724.00
15700 0062	TO BE NAMED FACULTY	5,123.25	5,123.25-	
15700 0110	CARMAN, DOUGLAS GARY ASSISTANT PROFESSOR	25,584.00	6,396.00-	19,188.00
15700 0111	CARMAN, DOUGLAS GARY ASSISTANT PROFESSOR		4,797.00	4,797.00
15700 0112	TO BE NAMED FACULTY		1,599.00	1,599.00
15700 0151	TO BE NAMED FACULTY	1,413.00	1,413.00-	
15700 0210	ETHRIDGE, JACK R INSTRUCTOR	14,697.00	2,449.50	17,146.50
15700 0220	GODWIN, MAXWELL P INSTRUCTOR	12,636.00	2,071.50	14,707.50
15700 0251	TO BE NAMED FACULTY	14,211.00	4,723.50-	9,487.50
15700 0280	TO BE NAMED FACULTY	2,071.50	2,071.50-	
15700 0300	TO BE NAMED FACULTY	2,071.50	2,071.50-	
15700 0312	KRUCER, ERWIN J INSTRUCTOR	15,192.00	5,064.00	20,256.00
15700 0313	TO BE NAMED FACULTY	10,298.74	3,525.50-	6,772.74
15700 0362	VERNON, WILLIAM R INSTRUCTOR	6,214.50	2,071.50	8,286.00
16200 0110	WORLEY, STINSON E PROFESSOR	32,856.00	8,214.00-	24,642.00
16200 0112	WORLEY, STINSON E PROFESSOR		6,160.50	6,160.50

S W T S U PROPOSED BUDGET CHANGES

PAGE 9

BUDGET ITEM NUMBER	NAME AND DESCRIPTION	PRESENT BUDGET	ADJUSTMENT INCREASE DECREASE (-)	ADJUSTED BUDGET
16200 0199	WILLIAMS, LAURA M ASSISTANT PROFESSOR		1,500.00	1,500.00
16200 0310	COLE, MARGARET ASSISTANT PROFESSOR	14,396.25	2,617.50-	11,778.75
16200 0311	TO BE NAMED FACULTY		2,617.50	2,617.50
16200 0380	MCCASKILL, EDWIN O ASSISTANT PROFESSOR	15,642.00	2,844.00-	12,798.00
16200 0382	MCCASKILL, EDWIN O ASSISTANT PROFESSOR		4,266.00	4,266.00
16200 0390	MITCHELL, MANCIL L ASSISTANT PROFESSOR	6,723.00	2,241.00-	4,482.00
16200 0391	TO BE NAMED FACULTY		2,241.00	2,241.00
16200 0457	LONGNION, BONNIE L INSTRUCTOR		2,106.00	2,106.00
16200 0471	SNODGRASS, GREGORY INSTRUCTOR		1,287.00	1,287.00
16200 9912	TO BE NAMED FACULTY	6,960.62	4,261.50-	2,699.12
16201 0011	FITE, KATHLEEN E ASSISTANT PROFESSOR		3,144.00	3,144.00
16201 0042	TO BE NAMED FACULTY	2,251.50	2,251.50-	
16201 0043	ROBINSON, REBECCA M INSTRUCTOR		2,071.50	2,071.50
16201 0052	TO BE NAMED FACULTY	1,792.50	1,792.50-	
16201 0053	VIVION, MICHAEL J INSTRUCTOR		1,125.75	1,125.75
16201 9912	TO BE NAMED FACULTY	6,763.50	2,246.25-	4,517.25
16230 0082	HAFERNIK, ROBERT R LECTURER		1,500.00	1,500.00
16230 0087	LANCASTER, CLIFFORD E INSTRUCTOR		1,500.00	1,500.00
16300 0040	WALKER, JOE W ASSOCIATE PROFESSOR	13,224.00	3,306.00-	9,918.00
16300 0041	WALKER, JOE W ASSOCIATE PROFESSOR		6,612.00	6,612.00
16300 0060	HABINGREITHER, ROBERT B ASSISTANT PROFESSOR	19,257.00	2,751.00-	16,506.00
16300 0061	HABINGREITHER, ROBERT B ASSISTANT PROFESSOR		4,126.50	4,126.50
16300 0090	COOPER, PAUL D INSTRUCTOR	17,430.00	2,490.00-	14,940.00
16300 0092	COOPER, PAUL D INSTRUCTOR		1,245.00	1,245.00
16300 0130	TO BE NAMED FACULTY	8,909.00	1,438.00	10,347.00
16300 9912	TO BE NAMED FACULTY	4,875.38	4,874.50-	.88

BUDGET ITEM NUMBER	NAME AND DESCRIPTION	PRESENT BUDGET	ADJUSTMENT INCREASE DECREASE (-)	ADJUSTED BUDGET
16500 0031	CALSBEEK, FRANKLIN PROFESSOR	14,405.63	5,762.25-	8,643.38
16500 0032	CALSBEEK, FRANKLIN PROFESSOR		5,762.25	5,762.25
16500 0040	HAYS, JOAN C PROFESSOR	26,449.50	3,778.50-	22,671.00
16500 0043	TO BE NAMED FACULTY		24.75	24.75
16500 0050	PATTON, ROBERT E PROFESSOR	29,790.00	5,958.00-	23,832.00
16500 0051	PATTON, ROBERT E PROFESSOR		7,944.00	7,944.00
16500 0060	SMITH, JEAN A PROFESSOR	31,331.25	6,266.25-	25,065.00
16500 0061	SMITH, JEAN A PROFESSOR		6,266.25	6,266.25
16500 0090	HOFFMANN, KEITH F ASSOCIATE PROFESSOR	15,909.75	5,303.25-	10,606.50
16500 0091	HOFFMANN, KEITH F PROFESSOR		7,071.00	7,071.00
16500 0100	JOHNSON, MAURICE A ASSOCIATE PROFESSOR	25,638.75	5,127.75-	20,511.00
16500 0101	JOHNSON, MAURICE A ASSOCIATE PROFESSOR		6,837.00	6,837.00
16500 0110	SCOTT, CHARLOTTE R ASSOCIATE PROFESSOR	23,929.50	3,418.50-	20,511.00
16500 0114	TO BE NAMED FACULTY		61.50	61.50
16500 0130	MC DONALD, VERNON ASSISTANT PROFESSOR	22,008.00	3,144.00-	18,864.00
16500 0132	MC DONALD, VERNON ASSISTANT PROFESSOR		4,716.00	4,716.00
16500 0160	SCHMIDT, DARLENE H ASSISTANT PROFESSOR	17,877.75	3,250.50-	14,627.25
16500 0176	KOENIG, DAWN M INSTRUCTOR		2,071.50	2,071.50
16500 0180	WRIGHT, BETTY L ASSISTANT PROFESSOR	21,690.00	4,338.00-	17,352.00
16500 0181	WRIGHT, BETTY L ASSISTANT PROFESSOR		4,338.00	4,338.00
16500 0210	BRESIE, LORIS L INSTRUCTOR	9,312.00	2,328.00-	6,984.00
16500 0222	TO BE NAMED FACULTY	6,356.50	6,356.50-	
16500 0223	TO BE NAMED FACULTY		1,417.87	1,417.87
16500 0231	CHISUM, KAREN A INSTRUCTOR		2,178.00	2,178.00
16500 0260	GUTHRIE, ROGER H INSTRUCTOR	17,763.75	3,552.75-	14,211.00
16500 0261	GUTHRIE, ROGER H INSTRUCTOR		4,737.00	4,737.00

BUDGET ITEM NUMBER	NAME AND DESCRIPTION	PRESENT BUDGET	ADJUSTMENT INCREASE DECREASE (-)	ADJUSTED BUDGET
16500 0300	KINLUND, NEAL W INSTRUCTOR	13,026.75	2,368.50-	10,658.25
16500 0331	MAYHEW, CHRIS INSTRUCTOR		2,142.00	2,142.00
16500 0341	MOSS, GARY L INSTRUCTOR		2,071.50	2,071.50
16500 0361	TO BE NAMED FACULTY	2,440.29	2,440.29-	
16500 0363	BROWN, SCOTT B INSTRUCTOR		802.28	802.28
16500 0381	THORNTON, WILLIAM J INSTRUCTOR		2,368.50	2,368.50
16500 0387	TO BE NAMED FACULTY	3,000.00	3,000.00-	
16500 0412	DAWSON, JAMES INSTRUCTOR		2,071.50	2,071.50
16500 0425	BAKER, DANIEL G INSTRUCTOR		2,071.50	2,071.50
16500 0429	TO BE NAMED FACULTY	453.74	301.83-	151.91
16500 0526	TO BE NAMED FACULTY	1,120.34	1,120.34-	
16500 0528	TO BE NAMED FACULTY		279.29	279.29
16500 0656	HORTON, JAY P ASSISTANT INSTRUCTOR		301.83	301.83
16500 0716	DARILEK, RONALD E ASSISTANT INSTRUCTOR		560.70	560.70
16500 0736	BOYER, KENWYN A ASSISTANT INSTRUCTOR		599.55	599.55
16500 0737	BOYER, KENWYN A ASSISTANT INSTRUCTOR		841.09	841.09
16500 0764	CARPENTER, CINDY L ASSISTANT INSTRUCTOR		280.35	280.35
16600 0020	OLES, HENRY J PROFESSOR	26,890.50	3,241.50-	23,049.00
16600 0030	STIMMEL, D THERON PROFESSOR	29,242.50	4,177.50-	25,065.00
16600 0050	DAVIS, JOHN M ASSOCIATE PROFESSOR	23,530.50	3,361.50-	20,169.00
16600 0051	DAVIS, JOHN M ASSOCIATE PROFESSOR		6,723.00	6,723.00
16600 0080	MERRYMAN, SANDRA S ASSOCIATE PROFESSOR	18,801.75	3,418.50-	15,383.25
16600 0082	MERRYMAN, SANDRA S ASSOCIATE PROFESSOR		5,127.75	5,127.75
16600 0101	WHEELER, RICHARD W CHAIRMAN-ASSOC. PROF.	36,948.00	15,395.00-	21,553.00
16600 0102	WHEELER, RICHARD W CHAIRMAN-ASSOC. PROF.		13,571.00	13,571.00
16600 0195	DAVIS, GARY D INSTRUCTOR		3,159.00	3,159.00

BUDGET ITEM NUMBER	NAME AND DESCRIPTION	PRESENT BUDGET	ADJUSTMENT INCREASE DECREASE (-)	ADJUSTED BUDGET
16600 9912	TO BE NAMED FACULTY	1,355.25	1,613.25	2,968.50
16700 0050	BROOKS, ALTA R ASSOCIATE PROFESSOR	19,836.00	3,305.00	23,142.00
16700 0100	LEWIS, SYLVIA L ASSISTANT PROFESSOR	18,627.00	2,661.00-	15,966.00
16700 0101	LEWIS, SYLVIA L ASSISTANT PROFESSOR		5,322.00	5,322.00
16700 0110	TO BE NAMED FACULTY	11,124.00	11,124.00-	
16700 0140	HART, TROY M INSTRUCTOR	11,781.00	2,142.00-	9,639.00
16700 0141	HART, TROY M INSTRUCTOR		4,284.00	4,284.00
16700 0170	SHAW, SUSAN P INSTRUCTOR	14,994.00	2,142.00-	12,852.00
16700 9912	TO BE NAMED FACULTY		5,157.00	5,157.00
17200 0030	BELL, DEANNE F ASSOCIATE PROFESSOR	27,804.00	6,951.00-	20,853.00
17200 0031	BELL, DEANNE F ASSOCIATE PROFESSOR		3,475.50	3,475.50
17200 0210	TO BE NAMED FACULTY	3,809.00	3,475.50	7,284.50
17300 0200	TO BE NAMED FACULTY	6,274.50	1,500.00-	4,774.50
17300 0220	BLUMBERG, MELVIN R LECTURER		1,500.00	1,500.00
18400 0031	TO BE NAMED FACULTY	15,196.25	1,500.00-	13,696.25
18400 0091	ANDERSON, RACHEL A ASSISTANT PROFESSOR	22,050.00	4,410.00-	17,640.00
18400 0092	ANDERSON, RACHEL A ASSISTANT PROFESSOR		4,410.00	4,410.00
18400 0198	HUMPHRIES, MARY L LECTURER		1,500.00	1,500.00
18500 0021	TO BE NAMED FACULTY	2,019.62	2,019.62-	
18500 0030	GLAVES, ROBERT F. ASSISTANT PROFESSOR	16,731.00	1,287.00	18,018.00
18500 0040	HENDERSON, JEFF W ASSISTANT PROFESSOR	17,296.50	1,330.50-	15,966.00
18500 0041	HENDERSON, JEFF W ASSISTANT PROFESSOR		2,661.00	2,661.00
18500 0105	TO BE NAMED FACULTY	1,426.50	1,426.50-	
18500 9912	TO BE NAMED FACULTY	32.00	828.62	860.62
18600 0031	GRIFFIN, GERALD R ASSISTANT PROFESSOR	20,244.00	2,892.00-	17,352.00
18600 0051	BOMER, RONALD L INSTRUCTOR	16,065.00	3,213.00-	12,852.00

S W T S U PROPOSED BUDGET CHANCES

PAGE 12

BUDGET ITEM NUMBER	NAME AND DESCRIPTION	PRESENT BUDGET	ADJUSTMENT INCREASE DECREASE (-)	ADJUSTED BUDGET
18600 0052	BOMER, RONALD L INSTRUCTOR		3,213.00	3,213.00
18600 0111	SMITH, JAMES D INSTRUCTOR	13,968.00	2,328.00	16,296.00
18600 9912	TO BE NAMED FACULTY	1,494.00	564.00	2,058.00
18900 0010	TO BE NAMED FACULTY	17,957.25	17,957.25-	
18910 0010	TO BE NAMED RESERVE	103,998.03	3,000.00-	100,998.03
18921 0010	TO BE NAMED FACULTY	7,471.60	3,393.75-	4,077.85
BUDGET ADJUSTMENTS		2,477,564.67	21,300.00-	2,456,264.67
TOTAL U B ADJUSTMENTS			21,300.00	
RESIDENT INSTRUCTION				
10700 9010	OPERATING & MAINTENANCE	41,137.00	750.00	41,887.00
11100 1031	SHERRER, MYRON L CLERK-TYPIST I	6,288.00	2,694.86-	3,593.14
11100 1033	TORRES, NELDA M CLERK-TYPIST I		2,411.14	2,411.14
11100 9010	OPERATING & MAINTENANCE	30,287.00	283.72	30,570.72
11200 9010	OPERATING & MAINTENANCE	8,100.00	350.00	8,450.00
11370 1020	MERKENS, MICHELLE M SECRETARY I	7,275.13	3,817.13-	3,458.00
11370 1022	LEONARD, BONITA S SECRETARY I		3,594.00	3,594.00
11370 9010	OPERATING & MAINTENANCE	6,597.00	223.13	6,820.13
12200 1033	HERNANDEZ, ROSALINDA M SECRETARY I	1,977.36	1,935.29-	42.07
12200 1035	LA MARCHE, CARMEN M SECRETARY I		822.94	822.94
12200 1037	TAACK, TERRI L SECRETARY I		1,057.53	1,057.53
12200 9913	TO BE NAMED CLASSIFIED	1,546.37	54.82	1,601.19
12400 9010	OPERATING & MAINTENANCE	105,448.00	250.00	105,698.00
12600 9010	OPERATING & MAINTENANCE	49,544.35	1,550.00	51,094.35
15490 1010	TO BE NAMED CLASSIFIED	7,068.00	5,890.00-	1,178.00
15490 9010	OPERATING & MAINTENANCE	6,400.00	2,200.00-	4,200.00
15500 9010	OPERATING & MAINTENANCE	53,263.00	2,000.00	55,263.00
15700 9010	OPERATING & MAINTENANCE	55,390.00	36,090.00	91,480.00

BUDGET ITEM NUMBER	NAME AND DESCRIPTION	PRESENT BUDGET	ADJUSTMENT INCREASE DECREASE (-)	ADJUSTED BUDGET
16110 1011	BLANTON, SHERRI L SECRETARY I	4,240.80	1,060.20-	3,180.60
16110 1012	BLANTON, SHERRI L SECRETARY I		63.11	63.11
16110 1013	TO BE NAMED CLASSIFIED		997.09	997.09
16200 1031	BLANTON, SHERRI L SECRETARY I	2,827.20	706.80-	2,120.40
16200 1032	BLANTON, SHERRI L SECRETARY I		42.07	42.07
16200 1033	TO BE NAMED CLASSIFIED		664.73	664.73
16200 9010	OPERATING & MAINTENANCE	40,362.26	1,621.02	41,983.28
16200 9913	TO BE NAMED CLASSIFIED	621.02	621.02-	
16201 1022	KECK, MARY J SECRETARY I	7,188.00	1,797.00-	5,391.00
16201 1023	TO BE NAMED CLASSIFIED		1,797.00	1,797.00
16201 9010	OPERATING & MAINTENANCE	26,864.77	1,032.00	27,896.77
16201 9913	TO BE NAMED CLASSIFIED	1,032.00	1,032.00-	
16250 9010	OPERATING & MAINTENANCE	33,944.00	1,000.00-	32,944.00
16300 1013	TO BE NAMED CLASSIFIED	2,240.87	474.58-	1,766.29
16500 1022	TO BE NAMED CLASSIFIED	4,193.00	4,193.00-	
16500 1023	MCNALLY, SHIRLEY N SECRETARY I		3,113.29	3,113.29
16500 9913	TO BE NAMED CLASSIFIED	749.72	1,079.71	1,829.43
18300 1031	REILEY, ALLEN T PARK CARETAKER	3,425.00	1,541.25-	1,883.75
18300 1033	TO BE NAMED CLASSIFIED		1,821.48	1,821.48
18300 9913	TO BE NAMED CLASSIFIED	685.00	280.23-	404.77
18400 1041	NIX, BLANCHE O SECRETARY II	1,403.13	474.58	1,877.71
18400 9010	OPERATING & MAINTENANCE	31,335.70	100.00-	31,235.70
18500 1020	HABERER, MARIE A SECRETARY I	8,076.00	3,365.00-	4,711.00
18500 1022	HABERER, MARIE A SECRETARY I		283.92	283.92
18500 1023	SIEMERING, REBECCA L SECRETARY I		2,906.59	2,906.59
18500 9913	TO BE NAMED CLASSIFIED		174.49	174.49

S W T S U PROPOSED BUDGET CHANGES

PAGE 14

BUDGET ITEM NUMBER	NAME AND DESCRIPTION	PRESENT BUDGET	ADJUSTMENT INCREASE DECREASE (-)	ADJUSTED BUDGET
18600 9010	OPERATING & MAINTENANCE	10,138.00	2,000.00	12,138.00
18930 9010	OPERATING & MAINTENANCE	21,385.06	2,800.00-	18,585.06
18932 9010	OPERATING & MAINTENANCE	40,603.00	1,237.50	41,840.50
18960 9010	OPERATING & MAINTENANCE	99,600.00	32,000.00-	67,600.00
BUDGET ADJUSTMENTS		721,235.74	1,237.50	722,473.24
TOTAL U B ADJUSTMENTS			1,237.50-	
INSTRUCTIONAL ADMINISTRATION				
19150 1022	CROSSLEY, STERLING G ASSISTANT VPAA	16,464.38	6,585.75-	9,878.63
19150 1023	CROSSLEY, STERLING G ASSISTANT VPAA		8,781.00	8,781.00
19150 1030	GEBERT, CONNIE C ADMINISTRATIVE SECRETARY	9,864.00	2,839.64-	7,024.36
19150 1031	GEBERT, CONNIE C ADMINISTRATIVE SECRETARY		405.44	405.44
19150 1032	TO BE NAMED CLASSIFIED		2,434.20	2,434.20
19150 1050	TO BE NAMED CLASSIFIED	3,918.37	3,918.37-	
19150 1051	DONATO, ROSEMARY SECRETARY I		1,963.33	1,963.33
19150 1052	DONATO, ROSEMARY SECRETARY I		1,767.00	1,767.00
19150 9010	OPERATING & MAINTENANCE	2,449.00	850.00	3,299.00
19150 9913	TO BE NAMED CLASSIFIED		188.04	188.04
19400 1021	PARMAN, MARGARET A ADMINISTRATIVE SECRETARY	9,864.00	234.86-	9,629.14
19400 9010	OPERATING & MAINTENANCE	4,632.00	234.86	4,866.86
19440 1032	TO BE NAMED CLASSIFIED	1,545.00	1,545.00-	
19440 1033	HINKLE, CONNIE O CLERK-TYPIST I		120.39	120.39
19440 1034	TO BE NAMED CLASSIFIED		1,240.68	1,240.68
19440 9913	TO BE NAMED CLASSIFIED	481.41	183.93	665.34
19500 9010	OPERATING & MAINTENANCE	16,277.83	300.00	16,577.83
19600 1021	TO BE NAMED ADMINISTRATIVE	9,159.43	9,159.43-	
19600 1022	MOORE, LINA J SYSTEMS ANALYST II		5,616.00	5,616.00

BUDGET ITEM NUMBER	NAME AND DESCRIPTION	PRESENT BUDGET	ADJUSTMENT INCREASE DECREASE (-)	ADJUSTED BUDGET
19600 9010	OPERATING & MAINTENANCE	2,060.00	6,000.00	8,060.00
19600 9911	TO BE NAMED ADMINISTRATIVE	888.90	3,543.43	4,432.33
19650 9010	OPERATING & MAINTENANCE	10,000.00	7,150.00-	2,850.00
19700 9010	OPERATING & MAINTENANCE	9,951.75	2,195.25-	7,756.50
BUDGET ADJUSTMENTS		97,556.07	0.00	97,556.07
ORGANIZED ACTIVITIES				
20100 9010	OPERATING & MAINTENANCE	66,352.00	5,000.00	71,352.00
20500 1030	MENARD, JOE J CHIEF LINOTYPE OPERATOR	12,060.00	5,025.00-	7,035.00
20500 1031	MENARD, JOE J CHIEF LINCTYPE OPERATOR		5,195.00	5,195.00
20500 1051	TO DE NAMED CLASSIFIED	11,472.00	11,472.00-	
20500 1085	ESPINOSA, ROBERT PRINTER II		5,312.14	5,312.14
20500 9913	TO BE NAMED CLASSIFIED		5,989.86	5,989.86
20600 1010	TO BE NAMED ADMINISTRATIVE	4,800.00	657.00-	4,143.00
20600 1011	MCCALL, CAROLYN A PROGRAM STAFF		4,656.00	4,656.00
20600 9010	OPERATING & MAINTENANCE	11,396.00	3,057.00	14,453.00
20600 9911	TO BE NAMED ADMINISTRATIVE		144.00	144.00
BUDGET ADJUSTMENTS OTHER		106,080.00	12,200.00 12,200.00-	118,280.00
ORGANIZED RESEARCH				
21103 1010	KOKE, JOSEPH R PROGRAM STAFF	2,000.00	2,000.00-	
21103 1011	KOKE, JOSEPH R PROGRAM STAFF		2,016.00	2,016.00
21103 9010	OPERATING & MAINTENANCE	366.40	16.00-	350.40
BUDGET ADJUSTMENTS		2,366.40	0.00	2,366.40

BUDGET ITEM NUMBER	NAME AND DESCRIPTION	PRESENT BUDGET	ADJUSTMENT INCREASE DECREASE (-)	ADJUSTED BUDGET
VOCATIONAL TEACHER TRAINING				
22100 1024	TO BE NAMED ADMINISTRATIVE	6,145.00	4,500.00-	1,645.00
22300 1010	TO BE NAMED ADMINISTRATIVE		73.00	73.00
22300 1012	MCKENTY, STUART B DIR, PROF DEV ACTIVITIES		2,927.00	2,927.00
22350 1020	TO BE NAMED ADMINISTRATIVE		1,500.00	1,500.00
BUDGET ADJUSTMENTS		6,145.00	0.00	6,145.00
PUBLIC SERVICE				
22500 1031	MCCROCKLIN, CAROLYN L SECRETARY II	7,812.00	3,404.19-	4,407.81
22500 1033	MURRAY, GERALDEAN H SECRETARY II		2,682.00	2,682.00
22500 9913	TO BE NAMED CLASSIFIED		722.19	722.19
22800 1010	GREENSTREET, ROBERT W PROGRAM STAFF	1,089.00	1,089.00-	
22800 1020	MARCH, FREDERICK J PROGRAM STAFF	1,495.50	1,495.50-	
22800 9010	OPERATING & MAINTENANCE	775.00	775.00-	
BUDGET ADJUSTMENTS OTHER		11,171.50	3,359.50- 3,359.50	7,812.00
LIBRARY				
23050 1125	TO BE NAMED ADMINISTRATIVE	16,296.00	16,296.00-	
23050 1126	LANCENKAMP, STEPHANIE E LIBRARIAN II		5,745.00	5,745.00
23050 1160	PHILLIPS, CAMILLE LIBRARIAN I	17,430.00	2,490.00-	14,940.00
23050 1161	PHILLIPS, CAMILLE LIBRARIAN I		4,980.00	4,980.00
23050 1434	TO BE NAMED CLASSIFIED	3,066.02	3,066.02-	
23050 1435	ALDERSON, MARY E CLERK-TYPIST I		2,722.14	2,722.14

BUDGET ITEM NUMBER	NAME AND DESCRIPTION	PRESENT BUDGET	ADJUSTMENT INCREASE DECREASE (-)	ADJUSTED BUDGET
23050 1473	WILLIAMS, PATRICIA K CLERK-TYPIST I	4,120.00	2,320.84-	1,799.16
23050 1474	TO BE NAMED CLASSIFIED		2,247.27	2,247.27
23050 1490	YANITY, CAROLYN J CLERK-TYPIST I	6,288.00	2,894.48-	3,393.52
23050 1492	BURKHART, TANDA L CLERK-TYPIST I		2,130.23	2,130.23
23050 1652	SHINDLER, ROSINE E LIBRARY ASSISTANT I	2,850.00	1,462.32-	1,387.68
23050 1653	TO BE NAMED CLASSIFIED		1,425.00	1,425.00
23050 1712	TO BE NAMED CLASSIFIED	5,640.51	5,640.51-	
23050 1713	JACKSON, SYLVIA A LIBRARY ASSISTANT I		3,420.00	3,420.00
23050 1740	RIVERA, ROBERT LIBRARY ASSISTANT I	6,960.00	2,539.97-	4,420.03
23050 1741	RIVERA, ROBERT LIBRARY ASSISTANT I		59.32	59.32
23050 1742	TO BE NAMED CLASSIFIED		2,480.65	2,480.65
23050 1774	TO BE NAMED CLASSIFIED	4,001.31	4,001.31-	
23050 1775	WEISS, DIANA LIBRARY ASSISTANT I		3,012.86	3,012.86
23050 9010	OPERATING & MAINTENANCE	168,603.33	1,030.92	169,634.25
23050 9913	TO BE NAMED CLASSIFIED	8,560.99	11,458.06	20,019.05
BUDGET ADJUSTMENTS		243,816.16	0.00	243,816.16
PHYSICAL PLANT				
25100 1072	SCHMELTEKOPF, PATTY G ACCOUNTING CLERK I	2,986.30	1,710.00-	1,276.30
25100 1074	IVARRA, ROSIE CLERK-TYPIST II		2,746.36	2,746.36
25100 1190	TOBIAS, DOLORES AUTO MECHANIC	10,200.00	5,199.92-	5,000.08
25100 1193	WEBBER, STEVE B AUTO MECHANIC		3,346.77	3,346.77
25100 9010	OPERATING & MAINTENANCE	69,704.00	20,802.60-	48,901.40
25100 9913	TO BE NAMED CLASSIFIED	2,402.61	619.39	3,022.00
25140 1030	TO BE NAMED CLASSIFIED	15,504.00	15,504.00-	
25140 1031	CORNELL, PAUL H CONSTRUCTION INSP		6,829.14	6,829.14
25140 9913	TO BE NAMED CLASSIFIED		8,674.86	8,674.86

BUDGET ITEM NUMBER	NAME AND DESCRIPTION	PRESENT BUDGET	ADJUSTMENT INCREASE DECREASE (-)	ADJUSTED BUDGET
25150 1050	KEY, JAMES R GUARD	6,323.32	2,132.00-	4,191.32
25150 1051	KEY, JAMES R GUARD		171.11	171.11
25150 1053	FITZPATRICK, SHANNON M GUARD		1,572.00	1,572.00
25150 1230	LUTRINGER, BRUCE C CAMPUS PATROL OFFICER I	10,032.00	2,508.00-	7,524.00
25150 1231	LUTRINGER, BRUCE C CAMPUS PATROL OFFICER I		169.19	169.19
25150 1233	MCCARTAN, RONALD W CAMPUS PATROL OFFICER I		2,466.00	2,466.00
25150 1236	LUTRINGER, BRUCE C HAZARDOUS DUTY PAY	25.00	15.00-	10.00
25150 1237	TO BE NAMED CLASSIFIED		15.00	15.00
25150 1251	ROJO, VICTOR C CAMPUS PATROL OFFICER I		2,466.00	2,466.00
25150 1261	ANDERSON, KATHLEEN A CAMPUS PATROL OFFICER I		2,466.00	2,466.00
25150 9010	OPERATING & MAINTENANCE	41,799.00	756.00	42,555.00
25150 9913	TO BE NAMED CLASSIFIED	1,356.90	1,905.70	3,262.60
25200 1092	LEMAY, BRADFORD E AIR COND MECH ASSISTANT	9,384.00	4,692.00-	4,692.00
25200 1093	TO BE NAMED CLASSIFIED		4,692.00	4,692.00
25200 1101	DELGADO, COSME F AIR COND MECHANIC I	10,548.00	4,395.00-	6,153.00
25200 1102	DELGADO, COSME F AIR COND MECHANIC I		4,625.00	4,625.00
25200 1151	PRESLEY, MICHAEL D AIR COND MECHANIC I	10,297.62	4,325.00-	5,972.62
25200 1152	PRESLEY, MICHAEL D AIR COND MECHANIC I		4,395.00	4,395.00
25200 1270	BURGESS, FULTON D CARPENTER I	10,380.00	4,325.00-	6,055.00
25200 1271	BURGESS, FULTON D CARPENTER II		4,545.00	4,545.00
25200 9010	OPERATING & MAINTENANCE	270,952.00	14,000.00-	256,952.00
25200 9913	TO BE NAMED CLASSIFIED	2,114.90	520.00-	1,594.90
25300 1064	TO BE NAMED CLASSIFIED	6,360.00	6,360.00-	
25300 1065	RODRIGUEZ, STEVEN CUSTODIAL SUPERVISOR II		4,770.00	4,770.00
25300 1070	TO BE NAMED CLASSIFIED	3,091.38	3,091.38-	
25300 1071	RAMIREZ, LEE CUSTODIAL SUPERVISOR II		4,770.00	4,770.00

S W T S U PROPOSED BUDGET CHANGES

PAGE 19

BUDGET ITEM NUMBER	NAME AND DESCRIPTION	PRESENT BUDGET	ADJUSTMENT INCREASE DECREASE (-)	ADJUSTED BUDGET
25300 1114	RAMIREZ, LEE CUTODIAL SUPERVISOR I	5,952.00	4,464.00-	1,488.00
25300 1116	MENDOZA, ROBERT U CUTODIAL SUPERVISOR I		4,038.00	4,038.00
25300 1200	CASTILLO, ARNOLD CUSTODIAN II	7,944.00	26.74-	7,917.26
25300 1290	HURTADO, GILBERTO C CUSTODIAN II	7,560.00	25.41-	7,534.59
25300 1310	MARTINEZ, DOMINGO G CUSTODIAN II	7,944.00	26.74-	7,917.26
25300 1330	PINALES, ISAAC G CUSTODIAN II	8,220.00	2,179.55-	6,040.45
25300 1331	TO BE NAMED CLASSIFIED		2,179.55	2,179.55
25300 1370	RODRIGUEZ, STEVEN CUSTODIAN II	7,944.00	3,972.00-	3,972.00
25300 1372	GONZALES, JOE C CUSTODIAN I		2,535.00	2,535.00
25300 1391	SALINAS, MARGARITA G CUSTODIAN I	4,479.49	3,358.87-	1,120.62
25300 1393	GARZA, DAVID L CUSTODIAN I		2,996.73	2,996.73
25300 1400	TO BE NAMED CLASSIFIED	3,957.24	1,678.62-	2,278.62
25300 1410	TO BE NAMED CLASSIFIED	720.00	720.00-	
25300 1411	MARTINEZ, DOMINGO S CUSTODIAN II		2,356.00	2,356.00
25300 1483	RAMOS, ARTURO CUSTODIAN I	5,211.19	2.93-	5,208.26
25300 1505	MIRANDA, LUCAS CUSTODIAN I	4,444.86	53.48-	4,391.38
25300 1543	MENCHACA, BERNARDA H CUSTODIAN I	4,524.21	32.23-	4,491.98
25300 1600	GARZA, SAMUEL C CUSTODIAN I	6,151.78	3,090.00-	3,061.78
25300 1602	HERRERA, FELIX CUSTODIAN I		3,042.00	3,042.00
25300 1610	GUERRA, RUDY A CUSTODIAN I	5,900.01	8.79-	5,891.22
25300 1632	CERDA, JOSE A CUSTODIAN I	6,035.65	20.51-	6,015.14
25300 1700	MARTINEZ, DOMINGO S CUSTODIAN I	6,069.35	2,028.00-	4,041.35
25300 1730	MENDOZA, ROBERT U CUSTODIAN I	6,840.00	3,420.00-	3,420.00
25300 1732	BALLES, PAUL C CUSTODIAN I		2,203.72	2,203.72
25300 1740	MORENO, JUAN CUSTODIAN I	8,220.00	27.65-	8,192.35
25300 1790	PINEDA, JOSE CUSTODIAN I	6,944.37	221.84-	6,722.53

S W T S U PROPOSED BUDGET CHANGES

PAGE 20

BUDGET ITEM NUMBER	NAME AND DESCRIPTION	PRESENT BUDGET	ADJUSTMENT INCREASE DECREASE (-)	ADJUSTED BUDGET
25300 1812	LONCORIA, DOMINGO CUSTODIAN I	5,422.69	14.65-	5,408.04
25300 1830	RODRIGUEZ, CIRILDO CUSTODIAN I	7,534.59	83.49-	7,451.10
25300 1854	HURTADO, MARCOS A CUSTODIAN I	3,283.43	1,866.68-	1,416.75
25300 1856	SOLIZ, ROBERT P CUSTODIAN I		1,521.00	1,521.00
25300 1860	ROMERO, JOE A CUSTODIAN I	6,084.00	2,535.00-	3,549.00
25300 1861	ROMERO, JOE A CUSTODIAN I		181.48	181.48
25300 1863	MEDINA, ROBERT CUSTODIAN I		1,014.00	1,014.00
25300 1865	SOLIZ, ROBERT P CUSTODIAN I		253.50	253.50
25300 1866	TO BE NAMED CLASSIFIED		760.50	760.50
25300 1891	PEREZ, RUDY CUSTODIAN I	6,082.53	20.51-	6,062.02
25300 1905	NOLFO, SALVATORE L CUSTODIAN I	3,549.00	2,535.00-	1,014.00
25300 1907	VALDEZ, JOSE CUSTODIAN I		2,028.00	2,028.00
25300 9913	TO BE NAMED CLASSIFIED	1,265.50	7,214.50	8,480.09
25400 1250	ENRIQUEZ, MACARIO H. GROUNDSKEEPER I	8,352.00	2,088.00-	6,264.00
25400 1251	TO BE NAMED CLASSIFIED		2,088.00	2,088.00
25600 1032	LIRETTE, FRANK J UTILITY DIST MECH I	6,763.04	4,887.50-	1,875.54
25600 1034	MOSES, DONALD W UTILITY DIST MECH I		3,709.09	3,709.09
25600 1071	SOUTHMAYD, BOB S ELECTRICIAN	9,560.00	3,824.00-	5,736.00
25600 1072	SOUTHMAYD, BOB S ELECTRICIAN II		4,228.00	4,228.00
25600 1100	GRIFFITH, JAY O UTILITIES STA OPER II	10,908.00	3,636.00-	7,272.00
25600 1101	GRIFFITH, JAY O UTILITIES STA OPER II		129.12	129.12
25600 1103	WIEGAND, CLARENCE D UTILITIES STA OPER II		4,625.00	4,625.00
25600 1191	WIEGAND, CLARENCE D UTILITIES STA. OPERATOR	7,152.00	4,470.00-	2,682.00
25600 1193	RANDOLPH, RANDY P UTILITIES STA. OPERATOR		3,773.73	3,773.73
25600 1200	TO BE NAMED CLASSIFIED	12,542.00	1,118.12-	11,423.88
25600 9010	OPERATING & MAINTENANCE	69,048.00	14,000.00	83,048.00

BUDGET ITEM NUMBER	NAME AND DESCRIPTION	PRESENT BUDGET	ADJUSTMENT INCREASE DECREASE (-)	ADJUSTED BUDGET
25600 9913	TO BE NAMED CLASSIFIED	274.96	1,470.68	1,745.64
BUDGET ADJUSTMENTS		756,344.92	13,668.00-	742,676.92
TOTAL U B ADJUSTMENTS			13,668.00	
GENERAL ADMINISTRATION				
27110 1022	BLAKESLEE, DUANE T INTERNAL AUDITOR	16,957.17	8,025.00-	8,932.17
27110 1024	BLAKESLEE, DUANE T INTERNAL AUDITOR		8,300.00	8,300.00
27110 1045	TO BE NAMED CLASSIFIED	4,917.39	4,917.39-	
27110 1046	BASSETT, KATHERINE A SECRETARY II		253.09	253.09
27110 1047	BASSETT, KATHERINE A SECRETARY III		3,076.00	3,076.00
27110 9911	TO BE NAMED ADMINISTRATIVE	3,298.83	275.00-	3,023.83
27110 9913	TO BE NAMED CLASSIFIED	1,137.57	888.30	2,025.87
27152 1040	JOYCE, YVONNE M CASHIER I	6,960.00	1,740.00-	5,220.00
27152 1041	TO BE NAMED CLASSIFIED		1,740.00	1,740.00
27170 1010	BELMAREZ, ALFRED DIRECTOR OF PERSONNEL	22,008.00	5,502.00-	16,506.00
27170 1011	BELMAREZ, ALFRED DIRECTOR OF PERSONNEL		1,342.74	1,342.74
27170 1012	TO BE NAMED ADMINISTRATIVE		4,159.26	4,159.26
27170 1050	BASSETT, KATHERINE A SECRETARY II	8,352.00	3,037.09-	5,314.91
27170 1052	HINCHCLIFF, MONIQUE E SECRETARY II		3,089.68	3,089.68
27170 9010	OPERATING & MAINTENANCE	14,788.00	52.59-	14,735.41
27200 9010	OPERATING & MAINTENANCE	17,576.00	4,822.36	22,398.36
27200 9913	TO BE NAMED CLASSIFIED	4,822.36	4,822.36-	
27210 1040	SMITH, CORINNE SECRETARY II	8,220.00	2,411.13-	5,808.87
27210 1043	VADEN, NORMA H SECRETARY II		520.05	520.05
27210 1044	TO BE NAMED CLASSIFIED		2,171.95	2,171.95
27210 1050	TO BE NAMED CLASSIFIED	942.50	942.50-	
27210 1060	TO BE NAMED CLASSIFIED	2,762.50	838.37-	1,924.13

S W T S U PROPOSED BUDGET CHANGES

PAGE 22

BUDGET ITEM NUMBER	NAME AND DESCRIPTION	PRESENT BUDGET	ADJUSTMENT INCREASE DECREASE (-)	ADJUSTED BUDGET
27210 9010	OPERATING & MAINTENANCE	11,987.50	2,200.00	14,187.50
27260 9010	OPERATING & MAINTENANCE	15,000.00	600.00	15,600.00
27540 1051	HELMCAMP, JENNIFER M SECRETARY II	9,540.00	2,385.00-	7,155.00
27540 1052	HELMCAMP, JENNIFER M SECRETARY II		1,590.00	1,590.00
27540 9010	OPERATING & MAINTENANCE	4,746.00	795.00	5,541.00
27620 1010	MITCHELL, MANCIL L DIR PLACEMT/CAREER COUNS	20,169.00	6,723.00-	13,446.00
27620 1011	MITCHELL, MANCIL L DIR PLACEMT/CAREER COUNS		7,563.37	7,563.37
27620 1040	WYLY, REGINA CLERK-TYPIST II	6,960.00	2,320.00-	4,640.00
27620 1041	TO BE NAMED CLASSIFIED		2,320.00	2,320.00
27640 1033	TO BE NAMED ADMINISTRATIVE	5,067.55	5,067.55-	
27640 1034	SHORT, CAROLYN L COORD SCHOLARSHIP/LOANS		6,558.00	6,558.00
27640 1040	CHAMBERS, PEGGY D ACCOUNTING CLERK II	8,784.00	3,660.00-	5,124.00
27640 1041	TO BE NAMED CLASSIFIED		3,660.00	3,660.00
27640 1060	OVALLE, MARGIE V ACCOUNTING CLERK I	6,960.00	1,740.00-	5,220.00
27640 1061	TO BE NAMED CLASSIFIED		1,740.00	1,740.00
27640 1084	LEINNEWEBER, BETTY C ACCOUNTING CLERK I	3,962.86	3,420.00-	542.86
27640 1088	YANITY, CAROLYN J ACCOUNTING CLERK I		3,148.57	3,148.57
27640 1095	HENDERSON, KIMBERLY A SECRETARY II	7,403.00	764.78-	6,638.22
27640 1096	FLYNN, SHARON A SECRETARY II		1,193.05	1,193.05
27640 1118	FLYNN, SHARON A CLERK-TYPIST I	3,580.43	1,060.09-	2,520.39
27640 1124	SHORT, CAROLYN L FINANCIAL AIDS ASSISTANT	10,200.00	5,100.00-	5,100.00
27640 1126	CHAMBERS, PEGGY D FINANCIAL AIDS ASSISTANT		4,110.00	4,110.00
27640 9913	TO BE NAMED CLASSIFIED	4,753.97	402.80	5,156.77
27641 1011	JACK, KARL S ACCOUNTANT II	11,110.00	6,665.00-	4,444.00
27641 1013	WILLIAMS, KATHY L ACCOUNTANT II		4,595.50	4,595.50
27641 9913	TO BE NAMED CLASSIFIED	1,339.66	2,070.50	3,410.16

S W T S U PROPOSED BUDGET CHANGES

PAGE 23

BUDGET ITEM NUMBER	NAME AND DESCRIPTION	PRESENT BUDGET	ADJUSTMENT INCREASE DECREASE (-)	ADJUSTED BUDGET
27660 1030	MURRAY, GERALDEAN H SECRETARY II	10,728.00	2,682.00-	8,046.00
27660 1031	TO BE NAMED CLASSIFIED		2,682.00	2,682.00
27680 1010	GAINES, ROBERT E REGISTRAR	25,584.00	4,771.62-	20,812.38
27680 1011	GAINES, ROBERT E REGISTRAR		1,735.84	1,735.84
27680 1012	TO BE NAMED ADMINISTRATIVE		3,035.78	3,035.78
27690 1100	PYLE, ROBBIE N CLERK I	6,084.00	2,535.00-	3,549.00
27690 1102	OWENS, LINDA L CLERK I		2,028.00	2,028.00
27690 1110	KRACKAU, LANELL R ADMISSIONS COORD II	8,640.00	4,561.07-	4,078.93
27690 1112	PYLE, ROBBIE N ADMISSIONS COORD I		2,710.00	2,710.00
27690 1172	DOMINGUEZ, ABIGAIL ADMISSIONS COORD I	3,510.10	1,872.36-	1,637.74
27690 1173	DOMINGUEZ, ABIGAIL ADMISSIONS COORD II		2,324.91	2,324.91
27690 9913	TO BE NAMED CLASSIFIED	578.98	1,065.15	1,644.13
27900 9010	OPERATING & MAINTENANCE	1,859.48	600.00-	1,259.48
BUDGET ADJUSTMENTS		301,290.90	0.00	301,290.90
GENERAL INSTITUTIONAL EXPENSE				
29040 1010	CRADDOCK, EMMIE PROGRAM STAFF		300.00	300.00
29040 9010	OPERATING & MAINTENANCE	3,600.00	300.00-	3,300.00
29220 9010	OPERATING & MAINTENANCE	500.00	500.00-	
29320 9010	OPERATING & MAINTENANCE	8,943.00	4,500.00	13,443.00
29360 1021	TO BE NAMED ADMINISTRATIVE	9,849.95	9,849.95-	
29360 1022	LEE, MARTHA D SYSTEMS ANALYST II		7,260.00	7,260.00
29360 9010	OPERATING & MAINTENANCE	15,724.05	1,185.00	16,909.05
29360 9911	TO BE NAMED ADMINISTRATIVE		1,404.95	1,404.95
29400 9010	OPERATING & MAINTENANCE	4,700.00	810.00-	3,890.00
29450 9010	OPERATING & MAINTENANCE	9,900.00	47,097.00	56,997.00
29490 9010	OPERATING & MAINTENANCE	3,190.00	3,190.00-	

BUDGET ITEM NUMBER	NAME AND DESCRIPTION	PRESENT BUDGET	ADJUSTMENT INCREASE DECREASE (-)	ADJUSTED BUDGET
BUDGET ADJUSTMENTS OTHER		56,407.00	47,097.00 47,097.00-	103,504.00
SPECIAL ITEMS				
29665 1014	TO BE NAMED ADMINISTRATIVE	19,600.00	19,600.00-	
29665 1015	PEARCE, E WAYNE HYDROGEOLOGIST		5,555.00	5,555.00
29665 1043	RYDL, GLEN M PROGRAM STAFF		3,841.50	3,841.50
29665 1050	MEYER, GEORGE H PROGRAM STAFF		4,797.00	4,797.00
29665 9010	OPERATING & MAINTENANCE	84,119.38	5,406.50	89,525.88
29700 9010	OPERATING & MAINTENANCE	51,376.02	47,097.00-	4,279.02
29801 9010	OPERATING & MAINTENANCE	16,200.00	21,300.00	37,500.00
29820 1100	TO BE NAMED ADMINISTRATIVE	11,986.00	5,289.00	17,275.00
29820 1300	TO BE NAMED CLASSIFIED	26,260.00	11,325.00	37,585.00
BUDGET ADJUSTMENTS TOTAL U B ADJUSTMENTS OTHER		209,541.40	9,183.00- 21,300.00- 30,483.00	200,358.40
DESIGNATED FUNDS				
30120 1020	TO BE NAMED CLASSIFIED	4,176.00	4,176.00-	
30120 1021	HARDIN, STEPHEN L STORES CLERK I		3,353.45	3,353.45
30120 9913	TO BE NAMED CLASSIFIED		822.55	822.55
30124 9010	OPERATING & MAINTENANCE	324,917.00	14,000.00	338,917.00
30128 1030	HOFFMAN, GAIL M DUPLICATING EQUIP. ORP. I		3,393.76	3,393.76
30128 1032	TO BE NAMED CLASSIFIED	3,534.00	3,534.00-	
30128 9913	TO BE NAMED CLASSIFIED		140.24	140.24
BUDGET ADJUSTMENTS OTHER		332,627.00	14,000.00 14,000.00-	346,627.00

BUDGET ITEM NUMBER	NAME AND DESCRIPTION	PRESENT BUDGET	ADJUSTMENT INCREASE DECREASE (-)	ADJUSTED BUDGET
AUXILIARY ENTRPRISES, NON-PLEDGED				
35120 1020	EVANS, JOYCE A SECRETARY II	8,220.00	2,740.00-	5,480.00
35120 1021	EVANS, JOYCE A SECRETARY II		202.39	202.39
35120 1022	TO BE NAMED CLASSIFIED		2,537.61	2,537.61
35120 9010	OPERATING & MAINTENANCE	22,328.00	408.42	22,736.42
35150 1085	WALL, DANIEL P PROGRAM STAFF		200.00	200.00
35150 1092	THRASHER, CATHERINE D ACCOUNTING CLERK I	2,320.00	950.19-	1,369.81
35150 1094	WEISE, JANICE F ACCOUNTING CLERK I		1,011.81	1,011.81
35180 1100	RUTLEDGE, DUDLEY W COACH	2,000.00	1,083.33-	916.67
35180 1102	BROWN, SCOTT B COACH		880.95	880.95
35180 1110	RUTLEDGE, DUDLEY W COACH	6,318.00	2,440.29-	3,877.71
35180 1112	BROWN, SCOTT B COACH		2,406.86	2,406.86
35180 1212	THRASHER, CATHERINE D ACCOUNTING CLERK I	2,320.00	950.19-	1,369.81
35180 1214	WEISE, JANICE F ACCOUNTING CLERK I		1,011.82	1,011.82
35180 9010	OPERATING & MAINTENANCE	195,222.25	1,636.77	196,859.02
35180 9911	TO BE NAMED ADMINISTRATIVE		50.93	50.93
35240 1152	THRASHER, CATHERINE D ACCOUNTING CLERK I	2,320.00	950.19-	1,369.81
35240 1154	WEISE, JANICE F ACCOUNTING CLERK I		1,011.82	1,011.82
35240 9010	OPERATING & MAINTENANCE	81,114.25	1,636.77-	79,477.48
35270 9010	OPERATING & MAINTENANCE	15,813.00	2,207.00-	13,606.00
35281 9010	OPERATING & MAINTENANCE		42,264.00	42,264.00
35450 1030	HARRISON, MARGARET N RESEARCH ASSISTANT		2,755.00	2,755.00
35450 9010	OPERATING & MAINTENANCE	9,020.00	2,946.78-	6,073.22
35450 9913	TO BE NAMED CLASSIFIED	371.36	371.00-	.36
35470 9010	OPERATING & MAINTENANCE	25,018.00	562.78	25,580.78
35480 9010	OPERATING & MAINTENANCE	21,263.00	456.75	21,719.76

S W T S U PROPOSED BUDGET CHANGES

PAGE 26

BUDGET ITEM NUMBER	NAME AND DESCRIPTION	PRESENT BUDGET	ADJUSTMENT INCREASE DECREASE (-)	ADJUSTED BUDGET
35481 9010	OPERATING & MAINTENANCE	2,000.00	456.76-	1,543.24
35495 9010	OPERATING & MAINTENANCE	1,300.00	951.38	2,251.38
35496 9010	OPERATING & MAINTENANCE	100.00	1,500.00	1,600.00
35500 9010	OPERATING & MAINTENANCE	3,000.00	408.42-	2,591.58
35551 9010	OPERATING & MAINTENANCE	16,141.00	5,000.00	21,141.00
35560 1062	TO BE NAMED CLASSIFIED	4,781.77	4,781.77-	
35560 1087	MACEFIELD, KATHRYN E EVENING NURSE SUPR, RN	12,288.00	3,710.18-	9,177.82
35560 1100	HOWLE, CYNTHIA M NURSE, RN	11,472.00	3,824.00-	7,648.00
35560 1102	RIVIELLO, CARMEN F NURSE, RN		3,824.00	3,824.00
35560 1110	MEEKS, KAREN J NURSE, RN	13,116.00	4,372.00-	8,744.00
35560 1111	MEEKS, KAREN J NURSE, RN		2,623.20	2,623.20
35560 1142	RIVIELLO, CARMEN F CNTRAL MAT NURS SUPR, RN	12,926.25	4,596.00-	8,330.25
35560 1144	HOWLE, CYNTHIA M CNTRAL MAT NURS SUPR, RN		4,596.00	4,596.00
35560 1150	WOOSLEY, ANDREE P NURSE, RN	11,472.00	2,868.00-	8,604.00
35560 1151	WOOSLEY, ANDREE P NURSE, RN		352.81	352.81
35560 1170	TO BE NAMED CLASSIFIED	7,812.00	7,812.00-	
35560 9010	OPERATING & MAINTENANCE	186,327.68	12,819.14	205,146.82
35560 9911	TO BE NAMED ADMINISTRATIVE	597.84	1,748.80	2,346.64
35570 1021	LESTER, MACK W AIR COND MECHANIC I	2,550.00	1,062.50-	1,487.50
35570 1022	LESTER, MACK W AIR COND MECHANIC I		1,117.50	1,117.50
35570 9010	OPERATING & MAINTENANCE	2,624.00	220.00-	2,404.00
35600 1041	COSTILLA, LUPE G SECRETARY II	8,220.00	2,055.00-	6,165.00
35600 1042	COSTILLA, LUPE G SECRETARY II		330.27	330.27
35600 1043	TO BE NAMED CLASSIFIED		1,724.73	1,724.73
35600 9010	OPERATING & MAINTENANCE	28,668.50	2,207.00	30,875.50
35601 9010	OPERATING & MAINTENANCE	1,735.00	4,980.00	6,715.00

S W T S U PROPOSED BUDGET CHANGES

PAGE 27

BUDGET ITEM NUMBER	NAME AND DESCRIPTION	PRESENT BUDGET	ADJUSTMENT INCREASE DECREASE (-)	ADJUSTED BUDGET
35920 9010	OPERATING & MAINTENANCE			
		4,966.00	760.00	5,726.00
35975 1010	DOCHEN, CAROL W PROGRAM STAFF		1,726.00	1,726.00
35975 9010	OPERATING & MAINTENANCE	25,813.00	1,726.00-	24,087.00
35990 9010	OPERATING & MAINTENANCE		91.50	91.50
36001 9010	OPERATING & MAINTENANCE	31,676.75	2,653.35	34,330.10
36010 9010	OPERATING & MAINTENANCE	23,175.00	551.38-	22,623.62
36040 1163	TO BE NAMED CLASSIFIED	4,908.68	4,908.68-	
36040 1164	COE, DAVID CUSTODIAN I		2,993.71	2,993.71
36040 9010	OPERATING & MAINTENANCE	122,737.28	45.00-	122,692.28
36040 9913	TO BE NAMED CLASSIFIED		1,914.97	1,914.97
36120 9010	OPERATING & MAINTENANCE	13,346.00	91.50-	13,254.50
36960 9010	OPERATING & MAINTENANCE	28,900.00	8,700.00-	20,200.00
37080 9010	OPERATING & MAINTENANCE	4,100.00	1,000.00	5,100.00
37092 1020	VARCAS, SYLVIA CUSTODIAN I	2,992.19	14.65-	2,977.54
37092 9913	TO BE NAMED CLASSIFIED	125.99	14.65	140.64
37132 1010	TO BE NAMED CLASSIFIED		6,985.08	6,985.08
37132 1020	PORTER, BILLIE M RESIDENCE HALL DIRECTOR		2,820.00	2,820.00
37132 1030	PAVIA, YOLANDA CUSTODIAN I		765.98	765.98
37132 1040	PADRON, OFELIA CUSTODIAN I		765.98	765.98
37132 1050	DURAN, LUPE G CUSTODIAN I		765.98	765.98
37132 1060	VARCAS, SOFIA G CUSTODIAN I		765.98	765.98
37132 9010	OPERATING & MAINTENANCE		22,606.00	22,606.00
37160 9010	OPERATING & MAINTENANCE		3,000.00	3,000.00
37450 1021	LESTER, MACK W AIR COND MECHANIC I	7,650.00	3,187.50-	4,462.50
37450 1022	LESTER, MACK W AIR COND MECHANIC I		3,352.50	3,352.50
37454 9010	OPERATING & MAINTENANCE	12,000.00	600.00-	11,400.00

S W T S U PROPOSED BUDGET CHANGES

PAGE 28

BUDGET ITEM NUMBER	NAME AND DESCRIPTION	PRESENT BUDGET	ADJUSTMENT INCREASE DECREASE (-)	ADJUSTED BUDGET
37455 9010	OPERATING & MAINTENANCE			
		9,000.00	2,000.00	11,000.00
37610 1010	TO BE NAMED CLASSIFIED	2,332.44	2,332.44-	
37610 1011	ASHTON, VICKIE K SECRETARY I		2,088.27	2,088.27
37610 9913	TO BE NAMED CLASSIFIED		244.17	244.17
37800 9010	OPERATING & MAINTENANCE	14,530.00	7,700.00	22,230.00
37805 9010	OPERATING & MAINTENANCE		581.74	581.74
37900 1013	CARTIER, JAMES R POLICE TRNING SPEC I	3,427.20	571.20	3,998.40
37900 1025	FAIRLY, BETTY A PROG DIR, CONF & WORKSHO		6,040.00	6,040.00
37900 1030	FAIRLY, BETTY A CONTINUING ED SPEC I	13,116.00	5,465.00-	7,651.00
37900 1033	STURDIVANT, JUDITH M ACCT CLERK III		333.28	333.28
37900 1034	TO BE NAMED CLASSIFIED		2,794.72	2,794.72
37900 1040	TO BE NAMED ADMINISTRATIVE	1,656.71	12,461.41	14,118.12
37900 1041	DUNN, MARGARET E PROGRAM DIRECTOR-CJDP	3,484.80	3,900.80	7,385.60
37900 1060	STURDIVANT, JUDITH M ACCT CLERK III	9,384.00	3,128.00-	6,256.00
37900 1079	BECKER, SELDEN G PROGRAM STAFF		56.00	56.00
37900 1085	SALEM, PHILIP J PROGRAM STAFF		100.00	100.00
37900 1086	DEROBERTIS, SAMUEL P PROGRAM STAFF		550.00	550.00
37900 1087	PIERSON, MICHAEL J PROGRAM STAFF		615.00	615.00
37900 1088	SCHOLWINSKI, EDWARD JOE PROGRAM STAFF		80.00	80.00
37900 1089	HEFNER, ROBERT L PROGRAM STAFF		104.39	104.39
37900 1091	KURTZ, WILLIAM H PROGRAM STAFF		65.00	65.00
37900 2003	RUBEL, ROBERT J ASST DIR, SPEC PROGRAMS	2,387.20	596.80	2,984.00
37900 2006	HEFNER, ROBERT L PROGRAM STAFF		5,539.60	5,539.60
37900 2007	DOCHEN, CAROL W PROGRAM STAFF		125.00	125.00
37900 2008	FLINC, SHEILA PROGRAM STAFF		125.00	125.00
37900 2009	HALATIN, THEODORE J PROGRAM STAFF		500.00	500.00

S W T S U PROPOSED BUDGET CHANGES

PAGE 29

BUDGET ITEM NUMBER	NAME AND DESCRIPTION	PRESENT BUDGET	ADJUSTMENT INCREASE DECREASE (-)	ADJUSTED BUDGET
37900 2010	DEROBERTIS, SAMUEL P PROGRAM STAFF		400.00	400.00
37900 2102	GUTIERREZ, ANDRES T JUVENILE SPECIALIST II	3,484.80	3,634.80	7,119.60
37900 2114	MCDONALD, KATHERINE I CONTINUING ED SPEC I	5,274.00	2,277.41-	2,996.59
37900 2115	TO BE NAMED ADMINISTRATIVE		2,277.41	2,277.41
37900 9010	OPERATING & MAINTENANCE	81,527.00	172,202.00	253,729.00
38120 1011	MUDD, TINA R CASHIER II	7,535.00	2,148.41-	5,386.59
38120 1013	JOYCE, YVONNE M CASHIER II		2,019.00	2,019.00
38120 9913	TO BE NAMED CLASSIFIED		129.41	129.41
38810 9010	OPERATING & MAINTENANCE	7,494.00	17,150.00-	9,656.00-
39000 9010	OPERATING & MAINTENANCE		2,653.35-	2,653.35-
39550 9010	OPERATING & MAINTENANCE		18,640.18-	18,640.18-
39950 9010	OPERATING & MAINTENANCE	500.00-	42,264.00-	42,764.00-
39960 9010	OPERATING & MAINTENANCE		18,640.18	18,640.18
BUDGET ADJUSTMENTS		1,167,903.94	238,303.74	1,406,207.68
TOTAL U B ADJUSTMENTS			17,150.00	
OTHER			255,453.74-	

AUXILIARY ENTERPRISES, PLEDGED

40050 1010	AWIS, JO ELLEN AREA COORD, RES HALLS	1,610.78	134.28-	1,476.50
40050 1011	TO BE NAMED ADMINISTRATIVE		134.28	134.28
40050 1020	TO BE NAMED ADMINISTRATIVE	7,598.00	3,994.25-	3,603.75
40150 1010	AWIS, JO ELLEN AREA COORD, RES HALLS	1,611.91	134.28-	1,477.63
40150 1011	TO BE NAMED ADMINISTRATIVE		134.28	134.28
40150 1030	TO BE NAMED ADMINISTRATIVE	2,520.00	842.24-	1,677.76
40350 1010	AWIS, JO ELLEN AREA COORD, RES HALLS	1,611.91	134.28-	1,477.63
40350 1011	TO BE NAMED ADMINISTRATIVE		134.28	134.28
40350 1030	TO BE NAMED ADMINISTRATIVE	2,520.00	2,520.00-	

S W T S U PROPOSED BUDGET CHANGES

PAGE 30

BUDGET ITEM NUMBER	NAME AND DESCRIPTION	PRESENT BUDGET	ADJUSTMENT INCREASE DECREASE (-)	ADJUSTED BUDGET
40350 1031	BILLINGS, RUTH S RESIDENCE HALL DIRECTOR		2,453.14	2,453.14
40350 1042	WILBERT, DARREL R CUSTODIAN I	5,465.77	2,226.82-	3,239.95
40350 1043	WILBERT, DARREL R CUSTODIAN I		112.35	112.35
40350 1044	TO BE NAMED CLASSIFIED		2,111.54	2,111.54
40350 9911	TO BE NAMED ADMINISTRATIVE		66.86	66.86
40350 9913	TO BE NAMED CLASSIFIED	617.23	2.93	620.16
40450 1020	WILLIAMS, ROBBIE M CUSTODIAN I	5,946.29	29.30-	5,916.99
40450 9913	TO BE NAMED CLASSIFIED	1,540.45	29.30	1,569.75
40550 1010	AWIS, JO ELLEN AREA COORD, RES HALLS	1,611.91	134.29-	1,477.62
40550 1011	TO BE NAMED ADMINISTRATIVE		134.29	134.29
40550 1047	HAMILTON, GEORGIA M CUSTODIAN I	3,549.00	14.65-	3,534.35
40550 1071	RAFTERY, ANNE Y RESIDENCE HALL DIRECTOR		601.60	601.60
40550 1072	KRUEGER, KATHY A RESIDENCE HALL DIRECTOR		424.32	424.32
40550 9913	TO BE NAMED CLASSIFIED	1,345.28	14.65	1,359.93
40750 1010	AWIS, JO ELLEN AREA COORD, RES HALLS	1,610.79	134.29-	1,476.50
40750 1011	TO BE NAMED ADMINISTRATIVE		134.29	134.29
40850 1010	AWIS, JO ELLEN AREA COORD, RES HALLS	1,611.91	134.29-	1,477.62
40850 1011	TO BE NAMED ADMINISTRATIVE		134.29	134.29
40850 1038	SAENZ, LUCY CUSTODIAN I	1,774.50	11.72-	1,762.78
40850 9913	TO BE NAMED CLASSIFIED	97.13	11.72	108.85
40950 1011	WALSH, MICHAEL J AREA COORD, RES HALLS	1,585.72	600.65-	985.07
40950 1012	TO BE NAMED ADMINISTRATIVE		558.60	558.60
40950 1013	WALSH, MICHAEL J AREA COORD, RES HALLS		42.05	42.05
41150 1011	WALSH, MICHAEL J AREA COORD, RES HALLS	1,585.71	600.65-	985.06
41150 1012	TO BE NAMED ADMINISTRATIVE		558.60	558.60
41150 1013	WALSH, MICHAEL J AREA COORD, RES HALLS		42.05	42.05

BUDGET ITEM NUMBER	NAME AND DESCRIPTION	PRESENT BUDGET	ADJUSTMENT INCREASE DECREASE (-)	ADJUSTED BUDGET
41350 1010	AWIS, JO ELLEN AREA COORD, RES HALLS	1,610.79	134.29-	1,476.50
41350 1011	TO BE NAMED ADMINISTRATIVE		134.29	134.29
41350 1021	RAFTERY, ANNE Y RESIDENCE HALL DIRECTOR		842.24	842.24
41350 1022	KRUEGER, KATHY A RESIDENCE HALL DIRECTOR		881.28	881.28
41350 1040	TO BE NAMED ADMINISTRATIVE	1,971.00	1,723.52-	247.48
41450 1011	WALSH, MICHAEL J AREA COORD, RES HALLS	1,585.71	600.65-	985.06
41450 1012	TO BE NAMED ADMINISTRATIVE		558.60	558.60
41450 1013	WALSH, MICHAEL J AREA COORD, RES HALLS		42.05	42.05
43150 1011	WALSH, MICHAEL J AREA COORD, RES HALLS	1,585.71	600.65-	985.06
43150 1012	TO BE NAMED ADMINISTRATIVE		558.60	558.60
43150 1013	WALSH, MICHAEL J AREA COORD, RES HALLS		42.05	42.05
43150 1021	NAVARRO, MARK EDWARD RESIDENCE HALL DIRECTOR	5,859.00	842.24	6,701.24
43150 1022	GARRETT, JAMES E RESIDENCE HALL DIRECTOR		1,211.76	1,211.76
43250 1011	WALSH, MICHAEL J AREA COORD, RES HALLS	1,585.72	600.65-	985.07
43250 1012	TO BE NAMED ADMINISTRATIVE		558.61	558.61
43250 1013	WALSH, MICHAEL J AREA COORD, RES HALLS		42.04	42.04
43350 1011	WALSH, MICHAEL J AREA COORD, RES HALLS	1,585.71	600.65-	985.06
43350 1012	TO BE NAMED ADMINISTRATIVE		558.61	558.61
43350 1013	WALSH, MICHAEL J AREA COORD, RES HALLS		42.04	42.04
43450 1011	WALSH, MICHAEL J AREA COORD, RES HALLS	1,585.72	600.65-	985.07
43450 1012	TO BE NAMED ADMINISTRATIVE		558.61	558.61
43450 1013	WALSH, MICHAEL J AREA COORD, RES HALLS		42.04	42.04
43650 1051	HORNSBY, JERRY W RESIDENCE HALL DIRECTOR		1,756.57	1,756.57
43800 9010	OPERATING & MAINTENANCE	25,000.00	23,600.00	48,600.00
43801 9010	OPERATING & MAINTENANCE	25,000.00	6,000.00-	19,000.00
46050 9010	OPERATING & MAINTENANCE		25,000.00	25,000.00

S W T S U PROPOSED BUDGET CHANGES

PAGE 32

BUDGET ITEM NUMBER	NAME AND DESCRIPTION	PRESENT BUDGET	ADJUSTMENT INCREASE DECREASE (-)	ADJUSTED BUDGET
47050 1043	MCCURTY, ELAINE L ACCOUNTING CLERK I	4,535.22	2,280.00-	2,255.22
47050 1044	TO BE NAMED CLASSIFIED		2,280.00	2,280.00
47050 1132	TO BE NAMED CLASSIFIED	4,166.39	4,166.39-	
47050 1133	COWAN, CAROL L SALES CLERK		2,746.36	2,746.36
47050 1153	TO BE NAMED CLASSIFIED	4,132.50	4,132.50-	
47050 1154	FAULKNER, LOUISE C SALES CLERK		2,746.36	2,746.36
47050 9010	OPERATING & MAINTENANCE	1239,526.00	550,360.59	1,789,886.59
47050 9913	TO BE NAMED CLASSIFIED	554.42	554.42-	
47400 9010	OPERATING & MAINTENANCE	36,500.00	49,000.00	85,500.00
49050 1040	ROBERTS, RUTH E COORD HOUSING RESERVATIO	2,733.82	.02-	2,733.80
49050 1043	TO BE NAMED ADMINISTRATIVE	8,510.18	8,510.18-	
49050 1044	SCHULLE, BILLIE ACT COORD HOUS RESERV		626.29	626.29
49050 1046	GROMATSKY, IRENE COORD HOUSING RESERVATIO		2,916.00	2,916.00
49050 1047	TO BE NAMED ADMINISTRATIVE		2,916.00	2,916.00
49050 1060	LE BLANC, DEBBIE SECRETARY II	8,220.00	4,240.48-	3,979.52
49050 1062	MUDD, TINA R SECRETARY II		2,110.77	2,110.77
49050 1084	TO BE NAMED CLASSIFIED	4,635.00	4,635.00-	
49050 1085	SCHULLE, BILLIE CLERK-TYPIST I		3,212.62	3,212.62
49050 9911	TO BE NAMED ADMINISTRATIVE		2,051.89	2,051.89
49050 9913	TO BE NAMED CLASSIFIED	377.86	3,552.11	3,929.97
49170 1120	THOMAS, AMY R GEN. MAINTENANCE WORKER	5,383.00	4,943.57-	439.43
49170 1122	WYLY, REGINA GEN. MAINTENANCE WORKER		3,076.00	3,076.00
49170 9913	TO BE NAMED CLASSIFIED	.60	1,867.57	1,868.17
49210 1054	ZUNICA, PAUL CUSTODIAN I	3,404.14	2,154.94-	1,249.20
49210 1056	ROCHA, JUAN G CUSTODIAN I		1,866.68	1,866.68
49210 1073	RAMCS, PETE S CUSTODIAN I	4,561.53	14.65-	4,546.88

S W T S U PROPOSED BUDGET CHANGES

PAGE 33

BUDGET ITEM NUMBER	NAME AND DESCRIPTION	PRESENT BUDGET	ADJUSTMENT INCREASE DECREASE (-)	ADJUSTED BUDGET
49210 9913	TO BE NAMED CLASSIFIED	1,247.29	302.91	1,550.20
	BUDGET ADJUSTMENTS	1,441,672.60	638,600.00	2,080,272.60
	TOTAL U B ADJUSTMENTS		216,050.00-	
	OTHER		422,550.00-	

Section 96.42. STUDENT FEES FOR BUS SERVICE

(a) The board of regents may charge each student enrolled at the institution SOUTHWEST TEXAS STATE UNIVERSITY a fee not exceeding \$10 per semester or \$5 per six-week summer term to be used to finance bus service for students attending the institution. However, no fee may be levied unless the fee is approved by a majority vote of those students participating in a general election called for that purpose.

(b) The board may increase the fee authorized in Subsection-(a) of this section by an amount not to exceed \$1 per student during any one academic year. The board may not increase this fee to exceed \$10 per semester or \$5 per six-week summer term. THE INITIAL FEE FOR EACH STUDENT SHALL BE \$10.00 PER SEMESTER OR \$5.00 PER SIX-WEEK SUMMER TERM. TO COVER INCREASED OPERATING COSTS, THE BOARD MAY INCREASE THE FEE BY AN AMOUNT NOT TO EXCEED \$2.00 PER STUDENT FOR ANY ONE REGULAR SEMESTER OR \$1.00 PER STUDENT FOR ANY SIX-WEEK SUMMER TERM.

(c) ANY FUNDS RECEIVED BY THE UNIVERSITY FROM THIS FEE IN EXCESS OF THOSE NECESSARY TO MEET THE OPERATING EXPENSES OF THE BUS SERVICE SHALL BE HELD BY THE UNIVERSITY IN RESERVE, AND APPLIED ONLY TO FUTURE OPERATING EXPENSES OF THE BUS SERVICE.

(d) The fee for student bus service shall not be counted in determining the maximum student service fees which may be charged pursuant to the provisions of Section 54.503 of this code.

SUPPORT OF SHUTTLEBUS BILL

WHEREAS: An amendment to a bill concerning student fees for bus service reads as follows:

- (a) The Board of Regents may charge each student enrolled at Southwest Texas State University a fee to be used to finance bus service for students attending the institution.
- (b) The initial fee for each student shall be \$10.00 per semester or \$5.00 per six-week summer term. To cover increased operating costs, the Board may increase the fee by an amount not to exceed \$2.00 per student for any one regular semester or \$1.00 per student for any six-week summer term.
- (c) Any funds received by the University from this fee in excess of those necessary to meet the operating expenses of the bus service shall be held by the University in reserve, and applied only to future operating expenses of the bus service.
- (d) The fee for student bus service shall not be counted in determining the maximum student service fees which may be charged pursuant to the provisions of Section 54.503 of this Code.

Section 2. The importance of this legislation and the crowded condition of the calendars in both Houses create an emergency and an imperative public necessity that the Constitutional rule requiring bills to be read on three several days in each House be suspended, and this rule is hereby suspended, and that this act take effect and be in force from and after its passage, and it is so enacted, and

WHEREAS: these amendments are urgently needed in order to meet the rising costs of fuel, and

WHEREAS: fee increases are immanent if the Shuttlebus System at Southwest Texas State University is to continue as a successful student service; therefore,

BE IT RESOLVED: that the Associated Student Government strongly support this amended bill to be submitted to the 67th Legislature.

Assigned to _____ committee

Date Introduced 4/7/80

Date Passed 4/14/80

D. J. ...
Date 4/14/80

Student Senate Chairman _____

Associated Student Government _____

Date _____

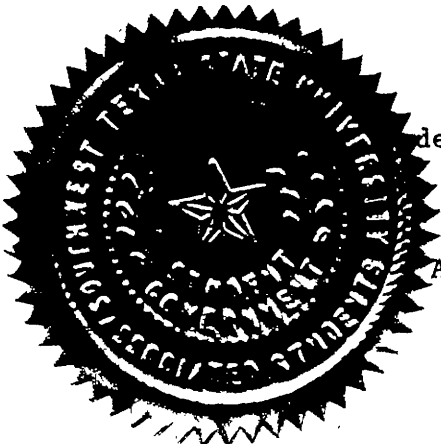

PASSES



Southwest Texas State University
San Marcos, Texas 78666 AC512 245-2205

Academic Affairs

July 29, 1980

MEMORANDUM

To : President Smith

From : W. E. Norris, Jr. *WEN*
Dean of the University

Subject: Curriculum Matters for the August 21-22, 1980, Texas State
University System, Board of Regents Meeting

Approval is requested for the following new program and program modification, subject to subsequent approval by the Coordinating Board.

Master of Education Degree with a Major in Agricultural
Education

Non-Thesis Option for the Master of Arts Degree in Speech
Communication and Theatre Arts

Approval to make the minor in Computer Science, as structured for the Bachelor of Science Degree, available as a minor for use with the Bachelor of Arts Degree is requested.

Approval is requested to change the administrative responsibility for the Criminal Justice Resource Area of the Master of Public Administration Degree from the Department of Political Science to the Department of Criminal Justice. This will also involve changing two courses from Political Science to Criminal Justice as detailed on the following pages.

All of the above requests and changes have been approved by the usual bodies within the University, including the University Curriculum Committee.

WEN/cj

Enclosures

the progressive university with a proud past

Southwest Texas State University is an affirmative action, equal opportunity educational institution.

A PETITION FOR A GRADUATE PROGRAM LEADING TO A
MASTER OF EDUCATION
WITH A MAJOR
IN
AGRICULTURAL EDUCATION
AT
SOUTHWEST TEXAS STATE UNIVERSITY
SAN MARCOS, TEXAS

Submitted
To
Coordinating Board
Texas System of Colleges and Universities

By the
DEPARTMENT OF AGRICULTURE
SOUTHWEST TEXAS STATE UNIVERSITY

DESCRIPTION OF PROPOSED PROGRAMS

1. What is the title and nature of the proposed degree program?

This request seeks authorization for the following degree program: Master of Education with a major in Agricultural Education. The degree is designed for students who are practicing professionals in vocational agriculture, agriculture extension education, governmental agriculture categories and other professional vocational education programs.

THE PRIMARY PURPOSES OF THE DEGREE ARE:

- a. To expand the current Master of Education degree to include a major in Agricultural Education with an integrated minor in Agriculture and closely related fields. A degree program of this nature and title will serve a much larger clientele than programs currently available.
- b. To provide an opportunity for a significant number of graduates in the field of Agricultural Education to continue their education at the graduate level. In addition, to provide an opportunity for those individuals to develop their professional and technical competencies in an area of fundamental and increasing importance to educational programs in the public schools of Texas.
- c. To utilize more fully the already available knowledge, skills and experience of faculty members in the Department of Agriculture by employing that talent in working with students interested in continuing their formal education beyond the baccalaureate degree level. In addition to utilizing the already available faculty expertise, the addition of a graduate program should provide additional opportunities for these faculty members to participate in research activities, thus increasing their value as teachers of both undergraduate and graduate students.

2. List the course offerings to comprise the program. Which of these courses will be new ones?

Agriculture Education Major - 21 hours selected from available Agriculture Education courses such as:

Ag. Ed. 3205	Principles of Agriculture Education	2 hours
Ag. Ed. 4211	The Vocational Agriculture Teacher's Problems	2 hours
Ag. Ed. 4212	Program Planning	2 hours
Ag. Ed. 5314	Problems in Teaching Vocational Agriculture	3-6 hours
Ag. Ed. 5318	Administration and Supervision of Vocational Education	3 hours
*Ag. Ed. 5319	Youth Leadership and Adult Education Methods and Activities	3 hours
Ag. Ed. 5320	History, Philosophy and Principles of Vocational Education	3 hours
*Ag. Ed. 5321	Cooperative Part-Time and Pre-Employment Laboratory Training Programs in Vocational Education	3 hours
Ag. Ed. 5330	Vocational Techniques of Research and Analysis	3 hours
Ag. Ed. 5331	Guidance and Counseling for Vocational Students	3 hours
Ag. Ed. 5335	Curriculum Development of Vocational Programs	3 hours
Ag. Ed. 5340	Organization and Administration of Agricultural Mechanics	3 hours

Integrated Minor - 15 hours

Scientific Agriculture - Supportive Courses (Biology, Education, Business, etc.). Courses to be selected from available support courses such as:

Ag. 5315	Fertilizers and Soil Productivity	3 hours
Ag. 5321	Advanced Range Management	3 hours
*Ag. 5322	Farm Irrigation	3 hours
Ag. 5347	Conservation of the Natural and Agricultural Resources	3 hours
*Ag. 5360	Advancements in Animal Science	3 hours
Ag. 5370	Problems in Technical Agriculture	3-6 hours
*Ag. 5380	Topics in Horticulture Science	3 hours
Ag. 5426	Classification and Management of Range Soils	4 hours

BA. 5312	Seminar in Management	3 hours
BA. 5313	Administrative Policy	3 hours
Bio. 5310	Field Biology of Plants	3 hours
Bio. 5323	Wildlife Management	3 hours
Ed. 5341	Supervision of Instruction	3 hours
Ed. 5392	The Community Junior College	3 hours
Ed. 5393	Community Junior College Curriculum	3 hours
Ed. 5394	Teaching in the Community Junior College	3 hours
Eng. 5318	Effective Communications	3 hours
Eng. 5319	Effective Communications	3 hours
Psy. 5319	Techniques and Dynamics of Interviewing	3 hours
SpEd.5360	The Education of Exceptional Children	3 hours
Spch.5319	Organizational Communication	3 hours

*New courses to be added over a two year period.

Course selections may be made from 3000-4000 level courses upon approval of the Graduate Advisor not to exceed Graduate School guidelines.

Supportive courses are to be chosen with the advice and consent of the Graduate Advisor.

3. Outline a semester-by-semester curriculum for the proposed program, if applicable.

Not applicable.

4. What special requirements are included in the degree plan? If a graduate degree is contemplated, is a thesis or dissertation required? If not, what will be substituted? Describe any innovative changes in degree requirements.

No thesis will be required, but a scholarly research paper will be required in several courses. This will permit the student to develop additional skills and competency in each subject matter area.

5. Is the proposed program entirely new to the institution? Is it an extension of a minor field? If so, give the number of students minoring in the program during the last three years.

This program is not entirely new. A Master's Degree with a major in Agricultural Education was offered at this institution from 1950-1959. A total of forty-nine (49) students were awarded the Master of Education Degree with a major in Agricultural Education as a result of that program. Interest in the program was strong and increasing when it was voluntarily terminated at the close of the 1958-1959 school year. Currently, students earning a Master of Education Degree with a major in Secondary Education may minor in Agriculture and may apply a limited number of Agriculture Education courses toward their major. This arrangement does not meet the needs of ninety percent of the Baccalaureate Degree practicing professionals at the secondary school, junior college, agriculture extension and other agriculture worker levels. Over the past two years, about twelve (12) students have enrolled in the current plan. With a large number of requests for the revised program, there would be thirty (30) to thirty-five (35) active students within a three year period.

6. How many similar programs are offered elsewhere in Texas, and where? What is the nearest institution offering a similar program?

Graduate Agriculture Education programs presently are offered at the following institutions: Texas A&M University, Texas A&I University, Prairie View A&M University, Sam Houston State University, East Texas State University, and Texas Tech University. Texas A&M is the nearest institution offering a similar program.

7. Describe current manpower needs for graduates of the program. Also, describe how the proposed program strengthens the total academic program of the institution.

Current manpower needs for highly competent agriculture teachers, County Agricultural Extension personnel and other agricultural professionals (Soil Conservation, F.H.A., A.S.C.S. and Agriculture Business) in the Central and Southern geographical areas of our state are strong.

- a. Public school agriculture programs and the Texas Agriculture Extension Service have education leave time available for their employees to return

for advanced training at the university level. Each program is demanding the additional training be acquired by their employees.

- b. The Department Chairman has received a number of inquiries over the last two years. Generally, teachers and agriculture extension agents returning to college for graduate work want to develop in depth knowledge and skills to better perform their professional responsibilities.
 - c. With the population increase, food shortage, and economic pressure, the need for well trained teachers of agriculture and other agriculture professionals has never been greater. It will be difficult to meet the future demands for competent agriculture teachers and leaders.
 - d. The proposed program will serve a large concentration of Teachers of Vocational Agriculture and other professional agriculture workers within a seventy-five (75) mile radius of Southwest Texas State University. Furthermore, the only other university offering any agriculture or agriculture education at the graduate level from San Marcos to the Rio Grande Valley is Texas A&I University. This school is presently offering a limited program.
 - e. The proposed program should strengthen the total academic program at Southwest Texas State University, especially by providing a logical and necessary extension of professional competencies at the graduate level.
 - f. The enrollment of undergraduates in the agriculture program at Southwest Texas State University is on the increase. This past year enrollment increased about twelve percent. Graduates from the undergraduate program are demanding advanced training opportunities.
8. Has the proposed program been approved by the institution's governing board?
Give date of action.

	Date Approved
Applied Arts Council	<u>10/4/78</u>
Instructional Council	<u>4/19/79</u>
Dean's Council	<u>10/9/79</u>
Graduate Council	<u>1/22/79</u>
Curriculum Committee	<u>12/6/79</u>
Executive Council	<u>2/11/80</u>

9. Project the enrollment for the proposed program for the next five years. Explain the basis for this projection. Include majors and minors in separate columns.

<u>Year</u>	<u>Majors</u>	<u>Minors</u>
1980-81	15	2
1981-82	25	5
1982-83	30	10
1983-84	35	12
1984-85	40	15

At least twenty-five (25) teachers of vocational agriculture in this region have expressed a definite desire to continue their graduate training should this program be made available to them.

10. Describe the likely source of students who will enroll in the program. (Will they come from existing programs or will they be attracted to the institution to enroll in the proposed program?)

The initial source of students will be those employed in the public schools and agriculture extension service in the area. There will be some who are attempting to continue their education in traditional programs but will enroll in this program since it is designed to fit their needs and professional goals. A sizeable number of the graduating seniors would most likely enroll in graduate school if a master's program were available. There are one hundred, ninety-three (193) junior and senior agriculture majors at the present time.

11. Give the number of persons presently on the faculty who will be most directly involved in the proposed program. List name, rank, highest degree, present course load, and estimated course load in the proposed program for each. Do present faculty meet minimal criteria for the requested program?

The present faculty will meet basic criteria for the program. Those who will be most directly involved with the proposed program are:

AGRICULTURE			PRESENT SCH LOAD		EST. SCH
EDUCATION	RANK	DEGREE	U*	G*	LOAD
Don Knotts	Associate Professor	Ph.D.	7	6	3-6
Lon R. Shell	Associate Professor	Ed.D.	0	3	3

AGRICULTURE	RANK	DEGREE	PRESENT SCH		EST. SCH
			LOAD U*	G*	LOAD
Dee Carson	Assistant Professor	Ph.D.	9	3	3-6
J.D. Elliott	Professor	Ph.D.	12	0	3
R.E. Helm	Associate Professor	Ph.D.	12	0	3
Roy V. Miller	Professor	Ph.D.	6	3	3-6
				Chairman	Chairman
Glen M. Rydl	Associate Professor	Ph.D.	12	0	3
Lon R. Shell	Associate Professor	Ed.D.	9	0	3

*U - undergraduate, G - graduate

12. Calculate the present student ratio in the subject matter field(s) or department(s) in which the proposed program will be offered. (Divide fulltime equivalent students by full-time equivalent faculty.) Also, give the average teacher-student ratio in the courses given by the department (planned number of students per class).

The subject matter fields or departments in which the proposed program will be offered are not new at Southwest Texas State University. In the Agriculture Department the student-faculty ratio at the present time is 29.25. The average teacher-student ratio in the graduate courses given by the department will be approximately 15 to 20.

13. Project the need for new faculty required for the proposed program for the next five years. If the teaching responsibilities for the proposed program will be absorbed in part or in whole by the present faculty, describe how this will be done.

The departments involved are large enough to absorb the new courses during the first two years. By September 1980 the projected undergraduate and graduate enrollments will necessitate an additional staff member in the major area and one in the technical area in 1981.

Additional Faculty Needed

First year - 1979-80	0
Second year - 1980-81	1 Assistant Professor
Third year - 1981-82	1 Assistant Professor
Fourth year - 1982-83	0
Fifth year - 1983-84	0

14. Will acquisition of new faculty for the program require an additional outlay of funds? Explain in detail.

As indicated in Item 13, the addition of faculty members will not be needed to initiate the program. Current projections suggest that the salary for one faculty member will need to be added the second year (1980-81) and another the following year (1981-82).

15. Describe the involvement of the faculty, present and projected, in research, extension, correspondence, and other activities related to the proposed program. Will this program decrease or increase the course load of present faculty?

Currently, individual faculty members are conducting research in areas of vegetable production, agriculture mechanics, animal nutrition and agriculture student profile and training needs studies. Off-campus undergraduate and graduate classes are presently being conducted. Teaching loads will not be increased or decreased for any possible research activity or correspondence and extension courses.

16. Are present library holdings in relevant fields adequate to begin the proposed program? How will the library have to be improved to meet program needs in the next four years? (Please explain need for books, periodicals, reference books, primary source materials, etc.) What are your institutional surpluses or deficiencies in holdings as measured by the Clapp-Jordan Formula? How will approval of this program alter this situation?

Adequate library holdings now exist or are already funded in academic fields. New professional books and journals are continuously added to the extensive collection. Specialized library materials have been added over several years as a part of regular allocations.

17. Do faculty and students now use libraries of other institutions? Could they do so in the proposed program? Explain in detail.

At the present there are strong reading facilities at Southwest Texas State University. Little outside library reading will be needed. A complete collection of reading research documents from ERIC-CRIER, AIM/ARM (Educational Resources Information Center - Clearinghouse on Retrieval of Information and Evaluation on Reading, Abstracts of Instructional and Research Materials) is also available. S.W.T.S.U. has maintained a steady accumulation of research documents.

18. Estimate the total expenditure for the last two complete fiscal years for library acquisitions in the departments or subject matter fields in which the proposed program will be offered, or in fields which are closely related to the proposed program.

The expenditures for the last two fiscal years for library acquisitions are:

	<u>1977-78</u>	<u>1978-79</u>	<u>Total</u>
Agriculture	\$2,231.47	\$5,660.00	\$7,891.47
Biology	\$12,718.79	\$17,300.00	\$30,018.79
Education	\$21,333.29	\$19,980.00	\$41,313.29

19. Project library expenditures to be budgeted annually for the next five years in supporting this program.

The projected library expenditures to be budgeted annually for the next five years are given below.

First year	\$2,500
Second year	\$3,000
Third year	\$3,500
Fourth year	\$4,000
Fifth year	\$4,500

20. Describe existing facilities that are available for the proposed program. Describe the present utilization of these facilities. What new facilities will be needed in the near future? Specify what special facilities and equipment will be needed and estimate their cost. From what sources do you anticipate obtaining needed facilities and equipment? Will the approval of this program result in planning for the addition of new facilities?

The Business-Agriculture-Mathematics Building was completed and occupied in March 1972. Agriculture Department facilities consist of individual faculty offices, four modern classrooms, a soils laboratory, an animal science laboratory, and a processing laboratory (meats, fruits, vegetables) and an Agriculture Education media laboratory. A new Agricultural Mechanics Center is located nearby. This center is one of the best equipped and organized in Texas. No additional space and equipment will be needed specifically for the program. Also, the Agriculture Department has just completed new horticulture facilities (greenhouse and headhouse). The laboratory farm for the undergraduate students is being improved and will improve the

program for students and research activities. The recently approved University Master Plan includes expansion in agriculture classroom and laboratory facilities.

21. Will the proposed program affect the administrative structure of the institution? If yes, describe how. In what department, division, school or college will the proposed program be administered? If the program is to have inter-departmental or inter-unit administration, explain in detail.

The proposed program will not affect the administrative structure of the institution. The program will be under the School of Applied Arts.

22. Describe the requirements for accreditation, if the program is eligible to be accredited. What is the name of the accrediting agency? What will be the initial costs of accreditation and the subsequent annual costs to maintain it? Identify basic criteria for accreditation and describe how well these are presently being met.

Southwest Texas State University's teacher training program is fully accredited by the American Association of Colleges for Teacher Education, the National Council for Accreditation of Teacher Education, and the Southern Association of Colleges and Schools. The proposed program will be expected to meet or exceed the accreditation requirements of these groups. Also, a professional certificate program will be submitted to the Texas Education Agency's Board of Examiners for Teacher Certification. No initial costs of accreditation are anticipated.

23. Evaluate the subject matter fields at your institution which may be considered as necessary, or valuable in support of the proposed program. Will these fields need improvement or expansion? If so, how, to what extent, and to what cost? Be specific.

The subject matter fields at this institution which may be considered as necessary or valuable, in support of the proposed program are as follows:

- a. Agriculture
- b. Biology
- c. Education
- d. Business

The supportive areas for the proposed program will require no improvement or expansion. The agriculture curriculum offerings will need to be increased as indicated in the previous sections of the proposal.

24. Estimate the initial (first year) costs of the proposed program. If this is an extension of an ongoing program, what will be the cost differential?

The first years cost of the proposed program can be absorbed in the current operating cost. Any additional cost would be in a more complete utilization of present faculty during the summer sessions. The lack of utilization is a big factor in securing and holding competent faculty members. Therefore, faculty cost for summer sessions will increase about \$3,000 for the first year and \$5,000 each summer afterwards. No other cost should be involved.

25. Estimate the annual cost of the program for the three years following its first year. (Use current formulas in arriving at your estimate.) Explain the rationale for your estimate. If this is an extension of an ongoing program, what will be the cost differential?

<u>Projected Costs for 1980-81</u>	<u>81-82</u>	<u>82-83</u>	<u>83-84</u>	
Travel	\$1,000.00	1,000.00	1,500.00	2,000.00
Operating expense	<u>2,000.00</u>	<u>3,000.00</u>	<u>3,500.00</u>	<u>4,000.00</u>
Subtotal	\$3,000.00	4,000.00	5,000.00	6,000.00
1-2 Graduate Teaching				
Assistantship(s)	3,600.00	7,200.00	7,200.00	10,800.00
1-2 FTE Faculty	<u>15,000.00</u>	<u>16,500.00</u>	<u>35,000.00</u>	<u>37,500.00</u>
TOTAL COST	\$21,600.00	\$27,700.00	\$47,200.00	\$54,300.00

26. Departmental Costs.

(A) Show the departmental operating expenditures for the last two fiscal years for the departments which will contribute significantly to the support of the proposed program.

The Agriculture Department (including the Laboratory Farm), the School of Business, Department of Biology, and the Department of Education expenditures for the last two years were:

	<u>Salaries</u>	<u>Operating</u>	<u>Capital Outlay</u>	<u>Total</u>
<u>Agriculture</u>				
1977-78	255,644.50	118,827.68	30,862.00	405,334.18
1978-79	292,046.00	95,022.00	14,368.00	401,436.00
<u>Business</u>				
1977-78	911,083.00	116,508.00	4,728.00	1,032,319.00
1978-79	1,010,168.00	62,923.00	3,932.00	1,077,023.00
<u>Biology</u>				
1977-78	767,539.00	109,118.00	48,083.00	924,740.00
1978-79	847,146.00	119,005.00	51,000.00	1,017,151.00
<u>Education</u>				
1977-78	891,586.00	35,443.00	2,400.00	929,429.00
1978-79	965,623.00	29,463.00	147.00	995,233.00

(B) How will the proposed program affect the allocation or distribution of these funds?

The proposed program should have little or no effect on the supporting department's budget since only about one-third of the students desire course work outside the department in their program. These students will be enrolled in several class sections. The supporting departments should not be overburdened and budgetary increases should be minimal.

27. What additional funds for research will be needed to support the proposed program? Explain.

Additional funds for research will not be required to support the proposed program. The research involved would be educational survey research and the cost borne by the student. Clinical research is not desired.

28. How many graduate assistantships are considered desirable to begin the program? Estimate the amount of funds required for these assistantships over the next four years. What sources are available to support these assistantships? Will student aid funds be needed for undergraduates other than those provided for all undergraduates? Explain in detail.

One graduate assistantship is envisioned for the first year, two the second year and four during the third year of operation.

	<u>1980-81</u>	<u>1981-82</u>	<u>1982-83</u>	<u>1983-84</u>
Number of Graduate Assistantships	1	2	2	3
Funds Required	\$3600.00	\$7200.00	\$7200.00	\$10,800.00

University funds will be needed to support these assistantships.

29. Describe briefly the sources of financial support for this program and evaluate the adequacy of funds for the inauguration and support of the program. Does the program give indications of becoming self-supporting within three years in terms of formula generated income?

The basic source of support will be funds appropriated by the State through existing appropriation formulas. Semester credit hours generated by the graduate level course offerings will be sufficient by the third year of implementation to finance the program through the formula basis. An estimate of semester credit hours generated each year is shown with the Coordinating Board formula appropriations for teacher salaries and departmental operation. A full-time student is assumed to carry 12 semester credit hours (SCH) in each of two long terms.

1979-80 First Year

(10 full time students)(24 SCH) = 240 (95.05/SCH) = \$22,812.00 faculty salaries, plus maintenance and operation (240)(38.20/SCH) = \$9,168.20

Total Income = \$31,980.00

1980-81 Second Year

(20 full time students)(24 SCH) = 480 (93.40/SCH) = \$44,832.00 faculty salaries, plus maintenance and operation (480)(36.88/SCH) = \$17,702.40

Total Income = \$62,534.40

1981-82 Third Year

(35 full time students)(24 SCH) = 840 (99.38/SCH) = \$83,479.20 faculty salaries, plus maintenance and operation (840)(39.24/SCH) = \$32,961.60

Total Income = \$116,440.80

Should full time students not generate the maximum load shown, part time students are expected to more than make up the difference in semester credit hours.

30. Add any comments which would be helpful to the Coordinating Board in evaluating this program request.

In evaluating the proposed program the following factors should be considered:

1) the need for the program; 2) practicality of implementation; 3) strength that it provides to the undergraduate program; 4) benefit to the students, the institution and the taxpayer.

The program, although fulfilling a specific need, is also practical in that facilities, faculty, and courses presently available in the major and supportive fields will be utilized to a large extent. Presently, for the lack of a proper degree title and plan, faculty and facilities are not utilized properly and to the fullest extent. This proposed program will bring about full utilization of faculty, facilities, and will provide necessary services to the public schools and the agriculture community in this area of the State.

SPEECH COMMUNICATION AND THEATRE ARTS

Request For Establishing A Non-Thesis Option For M.A. Degrees

Spring, 1980

I. CURRENT STATUS

The Department of Speech Communication and Theatre Arts currently offers graduate students the opportunity to earn a Master of Arts degree in either Speech Communication or Theatre Arts. The minimum number of hours required is thirty (30) semester hours. A thesis is required of both Speech Communication and Theatre Arts majors. Thesis options open to students include: (1) data-based studies, (2) research thesis in the areas of theory, history, and criticism in either speech or drama, (3) creative thesis in directing, playwriting, design, costume, children's theatre, creative dramatics, or oral interpretation. In the Division of Speech Communication approximately eighty percent of our students have elected either option #1 or #2, while in the Division of Theatre Arts, approximately fifty-five percent of our majors have elected option #3, the creative thesis.

II. PROPOSED PROGRAM CHANGE

The department wishes to retain the current thesis options as one of two programs available to our graduate majors. The thesis route would be strongly recommended to all Speech Communication graduate students who enter our program with the intention of pursuing a doctorate. The thesis route would be required for students in Theatre Arts whose emphasis is playwriting, dramatic literature, dramatic theory, or dramatic criticism. Non-thesis options would be available for Speech Communication majors not planning to pursue further graduate work beyond the Master's degree and for Theatre Arts majors whose emphasis is directing, design, costume, children's theatre, or creative dramatics. Specifically, the non-thesis option would consist of the following:

- A. A program consisting of a minimum of thirty - six (36) semester hours and a maximum of forty-two (42) semester hours. A minimum of twenty-four semester hours must be completed in the student's major -- either Speech Communication or Theatre Arts. The remaining twelve to eighteen hours may consist of courses within the student's major, or, with the approval of the departmental graduate committee, may consist of courses from cognate areas.
- B. No formal thesis would be required. However, each departmental Division has established requirements that will insure that the major possesses requisite creative and/or writing skills. In the Division of Speech Communication, non-thesis majors would be required to submit two (2) scholarly papers drawn from the student's coursework to the graduate faculty for approval/rejection as evidence of the student's writing and organizational skills.

In the Division of Theatre Arts, non-thesis majors will be required to complete a major creative project by either directing, designing, or costuming a major production for the University Theatre. This project will require the student to demonstrate the ability to put theory into practice at a high level of competence -- to research, analyze, design, and execute a theatrical production as director, set designer, or costumer. Instead of submitting a bound, typed thesis as in the past, the student will submit the following materials upon completion of the creative project:

1. Directing: A production book containing a complete analysis of the background of the play, the conflict, structure, action, characters, language, style, and genre of the play; a production concept to include the visual aspects of the production; rehearsal schedules, audition information, and the prompt script.
2. Costume: An analysis of the script, style, period; detailed character analyses, drawings, and construction plan.
3. Design: An analysis of the script, style, period, and concept; a rendering or model, detailed working drawings, and light plot.

Additionally, students who elect the creative project option will be expected to demonstrate a high degree of ability in research and writing skills by submitting to the graduate faculty a major research paper from one of the Theatre Arts classes taken. This paper should demonstrate the student's ability to design a research proposal, conduct research, and communicate the results of that research in an acceptable written form.

- C. Written and/or oral comprehensive examinations would be required of all non-thesis students in both Speech Communication and Theatre Arts. The examinations would consist of questions covering major areas of study as well as cognate areas, where applicable. A supervising committee, consisting of at least three graduate faculty members, will conduct the examination(s) and notify the departmental chairman when a candidate has satisfactorily completed the examination(s). In the Division of Theatre Arts, a separate oral examination in defense of the creative project will be required in addition to the course work comprehensive examination(s).

III. REASONS FOR PROGRAM CHANGE

Currently, graduate students are offered non-thesis options for Master of Arts degrees in Speech Communication and/or Theatre Arts in a number of Texas universities. Such universities have recognized the fact that an additional twelve to eighteen hours of course work can be more valuable than the thesis experience for certain students who plan no further academic work beyond the Master of Arts degree. Since most doctoral programs will readily accept the submission of scholarly papers in lieu of a formal thesis as evidence of writing skills, our requirement of two scholarly papers for non-thesis students will protect those students who later decide to apply for

doctoral work. We fully expect approximately one-half of our students to continue to elect the thesis option. For those students who are motivated to work on a major thesis project, the thesis experience will continue to be a valuable part of their academic training. For students who desire a master's degree with maximum exposure to a variety of classroom experiences, the non-thesis option will be a natural avenue.

TABLE OF CONTENTS

Faculty - Student Information	A
Justification Codes for Small Classes	B
Small Class Report	C
Faculty Members Teaching in More Than One Department	D
Cross-listed Courses	D
Notes and Explanations	D
Enrollment By Department	
Agriculture	1
Allied Health Science	2
Art	6
Business Administration	8
Biology	13
Chemistry	16
Criminal Justice	18
Economics	19
Education	20
English	29
Geography and Planning	33
Health Administration	34
Home Economics	36
History	38
Industrial Arts	40
Journalism	42
Mathematics	43
Modern Languages	46
Music	48
Physical, Health Education	50
Philosophy	54
Physics	55
Political Science	56
Psychology	59
Sociology	61
Speech/Drama	63
Special Education	65
Grand Totals	67
Summary of Departmental Enrollment	68
Total Enrollment Summary	70
Graduate Enrollment by Department	71

SOUTHWEST TEXAS STATE UNIVERSITY

REPORT TO

BOARD OF REGENTS, TEXAS STATE UNIVERSITY SYSTEM

1980 Summer I Term

Submitted by
Bobby J. Jarrett, Acting Registrar

Reporting Date--June 5, 1980

Total students registered in on-campus classes	6,417
Total students registered in extension classes	114
Total students registered in correspondence courses	612
Full-time faculty equivalent	298
Semester hours.	
Semester hours reflected in this report	35,305
Semester hours -Religion	18
Number of semester hours taught	35,323
Full-time student equivalent	5,889
Faculty-student ratio	19.76

JUSTIFICATION CODES FOR SMALL CLASSES

- 1 Required course for graduation. The course is not offered each semester (or term), and if cancelled, may affect date of graduation of those enrolled.
- 2 Required course for majors in this field and should be completed this semester (or term) to keep proper sequence in courses.
- 3 Course in newly established degree program, concentration, or support area.
- 4 Interdepartmental (cross-listed) courses taught as a single class by the same faculty at the same station, provided that the combined courses do not constitute a small class.
- 5 First time offering of the course.
- 6 Class size limited by accreditation or state licensing standards.
- 7 Class size limited by availability of laboratory or clinical facilities.
- 8 Course voluntarily offered by a faculty member in excess of the institutional teaching load requirement and for which the faculty member receives no additional compensation.

SMALL CLASS REPORT

All of the classes listed below comply with Coordinating Board requirements for the offering of small classes.

Course number	Course title instructor	Number of students	Justification Code
ART 1321	Basic Drawing Brian Row	9	8
CJ 4311	Seminar in Special Law Enforcement Problems James D. Smith	8	1
ED 2350	Introduction to Guidance and Counseling Thomas G. McGee	9	1
ED 3307	Selection, Placement, and Follow-up in Vocational Education Dennis N. Swanson (This class is being taught with ED 5207, Selection, Placement, and Follow-up in Vocational Education which has 7 students for a total of 9 students taught by Mr. Swanson.)	2	2
ED 5394	Teaching in the Community Junior College Dr. Milton L. Smith	4	1
DR 4305	Directing II Dennis M. Maganza	7	1
GER 2310	Intermediate German Dr. Manfred Kremkus	6	8
H ED 3375	Health Education for the Elementary School Dr. Betty L. Wright	8	1
HA 4320	Seminar in Health Administration (Course taught in San Antonio) Adolph I. Ramon	9	1
HA 4324	Supervision in Health Service Institutions Lou C. Mayberry	9	2
HIST 3342	Social and Intellectual History of the United States, 1607-1865 Dr. Frank Josserand	8	8
HIST 5310	Problems in Modern European History Dr. Emmie Craddock	4	8
IA 3380	Industrial Crafts Dr. Joe W. Walker	8	1
MU 3340	Music Activities in the Elementary School Dr. Martha Reynolds	7	2
PE S 1201	Scuba-Open Water Dr. Robert Patton	6	8

FACULTY MEMBERS TEACHING IN MORE THAN ONE DEPARTMENT

Balanoff, Howard	Geography and Political Science
Crawford, James	Chemistry and Physics
Dunn, Dennis	Education and History
Perry, Reeves	Chemistry and Physics
Wright, Loyd	Psychology and Special Education
Yeargan, Howard	Business Administration and Education

CROSS-LISTED COURSES

None

NOTES AND EXPLANATIONS

CF	Conference
CL	Clinical Laboratory
DM	Departmental Methods
GC	Graduate Credit
IR	Individual Research
PL	Private Lessons
PT	Practice Teaching
SM	Seminar

E N R O L L M E N T B Y D E P A R T M E N T

DEPARTMENT NAME, STATUS	COURSES TAUGHT	HOUR VALUE	ENROLL -MENT	CRDT HRS

AGRICULTURE				
ELLIOTT, JAMES PH D PROFESSOR	AG 3354 AGRI SURVEYING	3	19	57
	AG 5347 CONS NAT+AG RES	3	5-GC	15
HELM, RAYMOND E PH D ASSOCIATE PROFESSOR	AG 1345 ANIMAL HUSB	3	11	33
	AG 3325 AN NUTRITION	3	27	81
KNOTTS, CLIFTON D PH D ASSOCIATE PROFESSOR	AGED 5314 PROB TCH VOC AG	3	1-IR	3
	AGED 5318 AD+SUP VOC ED	3	7-GC	21
MILLER, ROY V PH D PROFESSOR CHAIRMAN	AG 5370 PROB TECH AG	3	7-IR	21
SHELL, LON R ED D ASSOCIATE PROFESSOR	AGED 5330 VC TECH RES&ANA	3	13-GC	39

LEVEL	ORGANIZED CLASSES			INDIVIDUAL INSTRUCTION		SEMESTR CREDIT HOURS
	SECTIONS	STUDENTS	AVG. SIZE	SECTIONS	STUDENTS	
FRESHMAN	1	11	11.00			33
SOPHOMORE						
TOTAL-LOWER LEVEL	1	11	11.00			33
JUNIOR	2	46	23.00			138
SENIOR						
TOTAL-UPPER LEVEL	2	46	23.00			138
GRADUATE	3	25	8.33	2	8	99
TOTAL	6	82	13.67	2	8	270

E N R O L L M E N T B Y D E P A R T M E N T

DEPARTMENT NAME, STATUS	COURSES TAUGHT	HOUR VALUE	ENROLL -MENT	CRDT HRS
ALLIED HEALTH SCIENCE				
BELL, DEANNE F PH D ASSOCIATE PROFESSOR	AHS 4321 PROBLEMS AHS	3	5-IR	15
	AHS 5343 TRA NDS ANALY	3	11-IR	33
BELL, DURWARD L PH D ASSISTANT PROFESSOR	AHS 5361 TRE&ISS AH ED	3	5-IR	15
BRADFORD, DEBRA A BS LECTURER	RT 1430 RES CLI PRAC I	4	5-CL	20
	RT 2312 CLIN INTERN I	3	4-CL	12
BRYANT, DEBORAH J BSHP LECTURER	RT 1430 RES CLI PRAC I	4	5-CL	20
	RT 2312 CLIN INTERN I	3	4-CL	12
CARUANA, LOUIS B. MS ASSISTANT PROFESSOR	MT 4550 MED MICROBIOLGY	5	10-CL	50
CLONTS, JEAN G MSHP ASSISTANT PROFESSOR	AHS 4121 PROB IN AHS	1	3-IR	3
	AHS 4221 PROB IN AHS	2	3-IR	6
	AHS 4440 DIR INDEP STUDY	4	6-IR	24
	AHS 4441 PRACTICUM INTRN	4	5-CL	20
CORE, HERMAN E BSHP LECTURER	RT 1430 RES CLI PRAC I	4	4-CL	16
	RT 2312 CLIN INTERN I	3	4-CL	12
EDWARDS, DANNY R MSHP LECTURER	RT 1430 RES CLI PRAC I	4	4-CL	16
	RT 2312 CLIN INTERN I	3	4-CL	12

E N R O L L M E N T B Y D E P A R T M E N T

DEPARTMENT NAME, STATUS		COURSES TAUGHT	HOUR VALUE	ENROLL -MENT	CRDT HRS

ALLIED HEALTH SCIENCE (CONTINUED)					
EMERSON, ROBERT K MD ASSOCIATE PROFESSOR	RT	2241 RESP THPY SEM I	2	13-IR	26
FALLEUR, DAVID M M ED ASSISTANT PROFESSOR	MT	4412 MT CLIN PRAC 3	4	2-CL	8
HANDLEY, GEORGE J MD ASSOCIATE PROFESSOR	RT	1211 CLINICAL MED I	2	20	40
HARKINS, CADE J MSHP LECTURER	RT	2312 CLIN INTERN I	3	4-CL	12
HOLCOMB, JOHN R MD ASSOCIATE PROFESSOR	RT	1211 CLINICAL MED I	2	10	20
JOHNSON, CHARLES M PH D ASSISTANT PROFESSOR	AHS	5361 TRE&ISS AH ED	3	3-IR	9
KNOX, MARTHA E MA ASSISTANT PROFESSOR	AHS AHS	5320 EDUC ADM IN A H 5320 EDUC ADM IN A H	3 3	14-GC 9-GC	42 27
KOSTROUN, PHILLIP W. M ED ASSISTANT PROFESSOR	MT	4770 CLIN CHEM 2	7	10-CL	70

E N R O L L M E N T B Y D E P A R T M E N T

DEPARTMENT NAME, STATUS	COURSES TAUGHT	HOUR VALUE	ENROLL -MENT	CRDT HRS

ALLIED HEALTH SCIENCE (CONTINUED)				
LINDSEY, JAMES O MD ASSOCIATE PROFESSOR	RT 1430 RES CLI PRAC I	4	4-CL	16
MOONEY, ROBERT T M ED ASSISTANT PROFESSOR CHAIRMAN	AHS 4121 PROB IN AHS AHS 4221 PROB IN AHS	1 2	5-IR 5-IR	5 10
PETROFF, PETER A MD ASSOCIATE PROFESSOR	RT 2241 RESP THPY SEM I	2	16-IR	32
UPCHURCH, MARIAN L DPH ASSISTANT PROFESSOR	AHS 4371 ED PSYCH AHS AHS 5361 TRE&ISS AH ED	3 3	12 8-IR	36 24
WELBORN, RUTH B J MA ASSISTANT PROFESSOR	AHS 4321 PROBLEMS AHS AHS 5111 PROB IN AHS AHS 5211 PROB IN AHS AHS 5440 PRAC INTNSHP A	3 1 2 4	10-IR 3-IR 1-IR 2-IR	30 3 2 8
WHARTON, BILLY J BSHP LECTURER	RT 1430 RES CLI PRAC I RT 2312 CLIN INTERN I	4 3	4-CL 5-CL	16 15
YEAGER, WILBUR H BSHP LECTURER	RT 1430 RES CLI PRAC I RT 2312 CLIN INTERN I	4 3	4-CL 4-CL	16 12

E N R O L L M E N T B Y D E P A R T M E N T

DEPARTMENT NAME, STATUS	COURSES TAUGHT			HOUR VALUE	ENROLL -MENT	CRDT HRS
LEVEL	ORGANIZED CLASSES			INDIVIDUAL INSTRUCTION		SMESTR CREDIT HOURS
	SECTIONS	STUDENTS	AVG. SIZE	SECTIONS	STUDENTS	
FRESHMAN	2	30	15.00	7	30	180
SOPHOMORE				9	58	145
TOTAL-LOWER LEVEL	2	30	15.00	16	88	325
JUNIOR						
SENIOR	1	12	12.00	11	64	277
TOTAL-UPPER LEVEL	1	12	12.00	11	64	277
GRADUATE	2	23	11.50	7	33	163
TOTAL	5	65	13.00	34	185	765

E N R O L L M E N T B Y D E P A R T M E N T

DEPARTMENT NAME, STATUS	COURSES TAUGHT	HOUR VALUE	ENROLL -MENT	CRDT HRS
ART				
ADAMS, DOROTHY E M ED INSTRUCTOR	ART 4363 SPEC PROB ART	3	1-IR	3
HENRY, FRANCES L ED D ASSISTANT PROFESSOR	ART 1354 DSN MT EL TCH 2	3	12	36
	ART 3323 ART FOR ELE TCH	3	9	27
	ART 4323 ART JR,SR H SCH	3	7	21
	ART 5323 RES ART TH+PR	3	1-IR	3
	ART 5325 RES TH+PRA B E	3	1-IR	3
KOLBE, WILLIAM D MSAE PROFESSOR	ART 2321 INTR PAINTING 1	3	8	24
	ART 2370 WATERCOLOR I	3	16	48
	ART 3321 PAINT STUDIO II	3	5	15
	ART 4321 PAINTING III	3	1	3
	ART 4363 SPEC PROB ART	3	1-IR	3
	ART 4370 WATERCOLOR PNT	3	6	18
LAMAN, JEAN B MFA ASSISTANT PROFESSOR	ART 1354 DSN MT EL TCH 2	3	22	66
	ART 3337 TEXTILE DSGN GN	3	13	39
	ART 4337 TEXTILE DSGN WV	3	5	15
	ART 4363 SPEC PROB ART	3	1-IR	3
MARLOW, FOSTER L D ED PROFESSOR	ART 1354 DSN MT EL TCH 2	3	12	36
	ART 3327 CERAMIC METHODS	3	9	27
	ART 4327 CERAMIC TECHGY	3	3	9
	ART 4363 SPEC PROB ART	3	1-IR	3
	ART 5327 CERAMIC PROB	3	2-IR	6
ROW, BRIAN G MFA ASSOCIATE PROFESSOR CHAIRMAN	ART 1321 BASIC DRAWING I	3	9	27
SAWYERS, PHYLLIS O MA ASSOCIATE PROFESSOR	ART 3213 INTRO FINE ARTS	2	53	106
	ART 3213 INTRO FINE ARTS	2	37	74
SUCKLE, CHARLES J MA PROFESSOR	ART 3365 JEWELRY I	3	6	18
	ART 3365 JEWELRY I	3	7	21
	ART 4365 JEWELRY II	3	5	15
	ART 4365 JEWELRY II	3	5	15

E N R O L L M E N T B Y D E P A R T M E N T

DEPARTMENT NAME, STATUS	COURSES TAUGHT	HOUR VALUE	ENROLL -MENT	CRDT HRS
----------------------------	----------------	---------------	-----------------	-------------

ART (CONTINUED)

WORTHAM, MARSHAL R	ART 1314 BASIC DESIGN I	3	10	30
MFA	ART 4310 GRAPHIC ILLUS	3	12	36
ASSOCIATE PROFESSOR	ART 4317 PRAC COM ARTIST	3	5-IR	15
	ART 4363 SPEC PROB ART	3	3-IR	9
	ART 4617 PRAC COM ARTIST	6	1-IR	6

LEVEL	ORGANIZED CLASSES			INDIVIDUAL INSTRUCTION		SEMESTR CREDIT HOURS
	SECTIONS	STUDENTS	AVG. SIZE	SECTIONS	STUDENTS	
FRESHMAN	5	65	13.00			195
SOPHOMORE	2	24	12.00			72
TOTAL-LOWER LEVEL	7	89	12.71			267
JUNIOR	8	139	17.38			327
SENIOR	8	44	5.50	7	13	174
TOTAL-UPPER LEVEL	16	183	11.43	7	13	501
GRADUATE				3	4	12
TOTAL	23	272	11.83	10	17	780

E N R O L L M E N T B Y D E P A R T M E N T

DEPARTMENT NAME, STATUS	COURSES TAUGHT	HOUR VALUE	ENROLL -MENT	CRDT HRS
BUSINESS ADMINISTRATION				
ABRAHAMSON, ROYCE L PH D PROFESSOR	B A 1321 INTRO BUSINESS	3	76	228
	B A 4375 HM REL IN BUS	3	20	60
BISHOP, BILL J PH D PROFESSOR CHAIRMAN	B A 4316 ADV ACCOUNTING	3	19	57
CARMAN, DOUGLAS GARY PH D ASSISTANT PROFESSOR	B A 5324 IND ORG & REG	3	6-GC	18
CARTER, ROBERT N PH D ASSOCIATE PROFESSOR	B A 3343 MARKETING	3	55	165
	B A 3357 SALE+SALE MGT	3	31	93
CATE, REYNOLDS N JD INSTRUCTOR	B A 3362 BUS LAW 2	3	10	30
DEROBERTIS, SAMUEL P BAAS ASST INSTRUCTOR	B A 3365 OFFICE MGT	3	65	195
ETHRIDGE, JACK R MBA INSTRUCTOR	B A 2361 ELEM ACCT I	3	31	93
	B A 2361 ELEM ACCT I	3	24	72
EURE, JACK D PH D ASSOCIATE PROFESSOR	B A 3355 RETAILING	3	47	141
	B A 3367 PROM STRATEGY	3	22	66

E N R O L L M E N T B Y D E P A R T M E N T

DEPARTMENT NAME, STATUS	COURSES TAUGHT	HOUR VALUE	ENROLL -MENT	CRDT HRS

BUSINESS ADMINISTRATION (CONTINUED)				
FARLEY, JOHN W MBA INSTRUCTOR	B A 3301 REAL ESTATE	3	53	159
	B A 4321 CONS PUR+MOT	3	29	87
GALLAGHER, MICHAEL C PH D ASSOCIATE PROFESSOR	B A 4335 BUSINESS POLICY	3	36	108
	B A 4373 PER MANAGEMENT	3	24	72
GODWIN, MAXWELL P MBA INSTRUCTOR	B A 2362 ELEM ACCT II	3	25	75
	B A 4316 ADV ACCOUNTING	3	17	51
HALATIN, THEODORE J DBA ASSISTANT PROFESSOR	B A 3303 PRIN OF MANAGE	3	40	120
	B A 5312 SEMINAR IN MGT	3	10-SM	30
HASTEDT, LAURA W MBED ASSISTANT PROFESSOR	B A 3353 BUS COMMUN	3	32	96
	B A 3353 BUS COMMUN	3	39	117
HUMPHREY, JOSEPH L DBA ASSOCIATE PROFESSOR	B A 2362 ELEM ACCT II	3	24	72
	B A 2362 ELEM ACCT II	3	18	54
HUNNICUTT, GARLAND G PH D ASSOCIATE PROFESSOR	B A 4320 MARKETING RSCH	3	26	78
	B A 4371 SOC RESP OF BUS	3	26	78
JOHNSTON, MARVIN A DBA PROFESSOR	B A 4343 CONT MGT INF S	3	41	123
	B A 4345 APPL PROB MIS	3	26-IR	78

E N R O L L M E N T B Y D E P A R T M E N T

DEPARTMENT NAME, STATUS	COURSES TAUGHT	HOUR VALUE	ENROLL -MENT	CRDT HRS

BUSINESS ADMINISTRATION (CONTINUED)				
KEEFFE, MICHAEL J MBA INSTRUCTOR	B A 3333 BUSI STATISTICS	3	40	120
	B A 3333 BUSI STATISTICS	3	39	117
KRUGER, ERWIN J MS INSTRUCTOR	B A 3312 CORP FINANCE	3	33	99
	B A 3312 CORP FINANCE	3	36	108
LANN, ARLENE W MBA ASSISTANT PROFESSOR	B A 3353 BUS COMMUN	3	37	111
	B A 3365 OFFICE MGT	3	41	123
LEE, ORLAND S PH D ASSOCIATE PROFESSOR	B A 4365 COST ACCOUNTING	3	16	48
	B A 4365 COST ACCOUNTING	3	21	63
MEIXNER, WILDA F MBA INSTRUCTOR	B A 2320 DATA PROCESS	3	29	87
	B A 2361 ELEM ACCT I	3	20	60
MOLLENKOPF, DOUGLAS MBA INSTRUCTOR	B A 1321 INTRO BUSINESS	3	35	105
	B A 3303 PRIN OF MANAGE	3	43	129
PRIESMEYER, HENRY R MBA INSTRUCTOR	B A 3303 PRIN OF MANAGE	3	18	54
	B A 3340 MGT SMALL BUS	3	23	69
REESE, OTIS G CPA ASSOCIATE PROFESSOR	B A 2361 ELEM ACCT I	3	24	72
	B A 2361 ELEM ACCT I	3	22	66

E N R O L L M E N T B Y D E P A R T M E N T

DEPARTMENT NAME, STATUS	COURSES TAUGHT	HOUR VALUE	ENROLL -MENT	CRDT HRS

BUSINESS ADMINISTRATION (CONTINUED)				
RISTOW, GLENN N MBA INSTRUCTOR	B A 3312 CORP FINANCE	3	30	90
ROSS, CHARLES C MBA INSTRUCTOR	B A 3312 CORP FINANCE	3	32	96
	B A 4319 FINANCIAL INST	3	37	111
SANDERS, DONALD E JD INSTRUCTOR	B A 3361 BUS LAW 1	3	24	72
	B A 3361 BUS LAW 1	3	44	132
STOTT, CECYL D MBA ASSISTANT PROFESSOR	B A 3302 MANAGEMENT ACCT	3	30	90
	B A 4327 INCOME TAX ACCT	3	37	111
VERNON, WILLIAM R MBA INSTRUCTOR	B A 2320 DATA PROCESS	3	40	120
	B A 2321 FORTRAN LANG P	3	41	123
WILSON, WILTON L PH D PROFESSOR	B A 3343 MARKETING	3	37	111
	B A 5321 SEM IN MARKET	3	13-SM	39
YEARGAN, HOWARD R MS ASSISTANT PROFESSOR	B A 5376 ECO ED I	3	1-SM	3
	B A 5377 ECONOMIC ED II	3	1-SM	3
YEARY, JAMES D PH D ASSOCIATE PROFESSOR	B A 3313 INTERMED ACCT I	3	25	75
	B A 3313 INTERMED ACCT I	3	17	51

E N R O L L M E N T B Y D E P A R T M E N T

DEPARTMENT NAME, STATUS	COURSES TAUGHT			HOUR VALUE	ENROLL -MENT	CRDT HRS
LEVEL	ORGANIZED CLASSES			INDIVIDUAL INSTRUCTION		SMESTR CREDIT HOURS
	SECTIONS	STUDENTS	AVG. SIZE	SECTIONS	STUDENTS	
FRESHMAN	2	111	55.50			333
SOPHOMORE	11	298	27.09			894
TOTAL-LOWER LEVEL	13	409	31.46			1,227
JUNIOR	27	943	34.93			2,829
SENIOR	13	349	26.85	1	26	1,125
TOTAL-UPPER LEVEL	40	1,292	32.30	1	26	3,954
GRADUATE	5	31	6.20			93
TOTAL	58	1,732	29.86	1	26	5,274

E N R O L L M E N T B Y D E P A R T M E N T

DEPARTMENT NAME, STATUS	COURSES TAUGHT	HOUR VALUE	ENROLL -MENT	CRDT HRS

BIOLOGY				
ALEXANDER, MARY L PH D PROFESSOR	BIO 3450 GENETICS	4	21	84
	BIO 5345 ADV GENETICS	3	8-GC	24
EDWARDS, SIDNEY W PH D PROFESSOR	BIO 1310 PRIN OF BIO	3	24	72
	BIO 1420 GENERAL BIOLOGY	4	18	72
EMERY, WILLIAM H PH D PROFESSOR	BIO 1410 GENERAL BIOLOGY	4	22	88
	BIO 3360 PLANT TAXONOMY	3	11	33
FONTEYN, PAUL J PH D ASSISTANT PROFESSOR	BIO 4310 FLD BIO PLNTS	3	13	39
	BIO 5310 FLD BIO PLNTS	3	2-GC	6
HANNAN, HERBERT H PH D PROFESSOR CHAIRMAN	BIO 4299 UNDERGRAD RES	2	1-IR	2
	BIO 5319 LIMNOLOG METH	3	5-GC	15
	BIO 5390 PROB IN BIO SCI	3	1-IR	3
	BIO 5399 THESIS	3	5-IR	15
	BIO 5399 THESIS	3	7-IR	21
HINKSON, WILLIAM D MST INSTRUCTOR	BIO 2430 HMN PHY + ANA	4	14	56
KOEHN, ROBERT D. PH D ASSOCIATE PROFESSOR	BIO 1310 PRIN OF BIO	3	32	96
	BIO 3306 PLANT MANKIND	3	10	30
	BIO 5399 THESIS	3	1-IR	3
KOKE, JOSEPH R PH D ASSISTANT PROFESSOR	BIO 5350 ENDOCRINOLOGY	3	5-GC	15

E N R O L L M E N T B Y D E P A R T M E N T

DEPARTMENT NAME, STATUS	COURSES TAUGHT	HOUR VALUE	ENROLL -MENT	CRDT HRS
BIOLOGY (CONTINUED)				
SCHNEIDER, EDWARD L PH D ASSOCIATE PROFESSOR	BIO 1410 GENERAL BIOLOGY	4	27	108
	BIO 5110 SEMINAR IN BIO	1	9-SM	9
	BIO 5399 THESIS	3	2-IR	6
SCHNEIDER, STANLEY S MS INSTRUCTOR	BIO 1310 PRIN OF BIO	3	29	87
SISSOM, STANLEY L PH D PROFESSOR	BIO 1420 GENERAL BIOLOGY	4	15	60
	BIO 5395 FUND OF RESEAR	3	5-GC	15
	BIO 5399 THESIS	3	1-IR	3
TUFF, DONALD W PH D PROFESSOR	GS 3310 GENERAL SCIENCE	3	16	48
	GS 3310 GENERAL SCIENCE	3	19	57
	GS 3310 GENERAL SCIENCE	3	16	48
WHITESIDE, BOBBY G PH D PROFESSOR CHAIRMAN	BIO 4315 ICHTHYOLOGY	3	5	15
	BIO 5315 ICHTHYOLOGY	3	5-GC	15
	BIO 5399 THESIS	3	5-IR	15
YOUNG, WILLARD C PH D PROFESSOR	BIO 2340 HMN ANAT+PHY	3	39	117
	BIO 5399 THESIS	3	1-IR	3

E N R O L L M E N T B Y D E P A R T M E N T

DEPARTMENT NAME, STATUS	COURSES TAUGHT			HOUR VALUE	ENROLL -MENT	CRDT HRS

LEVEL	ORGANIZED CLASSES			INDIVIDUAL INSTRUCTION		SMESTR CREDIT HOURS
	SECTIONS	STUDENTS	AVG. SIZE	SECTIONS	STUDENTS	
FRESHMAN	7	167	23.86			583
SOPHOMORE	2	53	26.50			173
TOTAL-LOWER LEVEL	9	220	24.44			756
JUNIOR	6	93	15.50			300
SENIOR	2	18	9.00	1	1	56
TOTAL-UPPER LEVEL	8	111	13.87	1	1	356
GRADUATE	7	39	5.57	8	23	168
TOTAL	24	370	15.42	9	24	1,280

E N R O L L M E N T B Y D E P A R T M E N T

DEPARTMENT NAME, STATUS	COURSES TAUGHT	HOUR VALUE	ENROLL -MENT	CRDT HRS
CHEMISTRY				
CASSIDY, PATRICK E PH D ASSOCIATE PROFESSOR	CHEM 4299 UNDG RESEARCH	2	1-IR	2
	CHEM 5399 THESIS	3	2-IR	6
COMPTON, ROSS D PH D ASSOCIATE PROFESSOR	CHEM 2410 ORG CHEMISTRY	4	13	52
	CHEM 3410 QUANT ANALYSIS	4	18	72
CRAWFORD, JAMES R PH D ASSOCIATE PROFESSOR	CHEM 5336 METH&TECH P SCI	3	1-GC	3
FITCH, JOHN W PH D PROFESSOR	CHEM 5399 THESIS	3	3-IR	9
HOPSON, JOHN W MA ASSISTANT PROFESSOR	CHEM 1410 GEN CHEMISTRY	4	40	160
	CHEM 1430 CHEM NON-SCI MJ	4	16	64
IRVIN, JAMES D PH D ASSOCIATE PROFESSOR	CHEM 5399 THESIS	3	1-IR	3
PERRY, REEVES B PH D PROFESSOR	CHEM 1310 CHEM NONSCI MAJ	3	13	39
	CHEM 5337 METH+TECH P SCI	3	3-GC	9
RUDZINSKI, WALTER PH D ASSISTANT PROFESSOR	CHEM 5189 POST-GRAD RESCH	1	1-IR	1

E N R O L L M E N T B Y D E P A R T M E N T

DEPARTMENT NAME, STATUS	COURSES TAUGHT	HOUR VALUE	ENROLL -MENT	CRDT HRS
----------------------------	----------------	---------------	-----------------	-------------

CHEMISTRY (CONTINUED)

WILLMS, CHARLES R	CHEM 4375 BIOCHEMISTRY	3	6	18
PH D	CHEM 5375 BIOCHEMISTRY	3	9-GC	27
PROFESSOR	CHEM 5399 THESIS	3	1-IR	3

LEVEL	ORGANIZED CLASSES			INDIVIDUAL INSTRUCTION		SMESTR CREDIT HOURS
	SECTIONS	STUDENTS	AVG. SIZE	SECTIONS	STUDENTS	
FRESHMAN	3	69	23.00			263
SOPHOMORE	1	13	13.00			52
TOTAL-LOWER LEVEL	4	82	20.50			315
JUNIOR	1	18	18.00			72
SENIOR	1	6	6.00	1	1	20
TOTAL-UPPER LEVEL	2	24	12.00	1	1	92
GRADUATE	3	13	4.33	5	8	61
 TOTAL	 9	 119	 13.22	 6	 9	 468

E N R O L L M E N T B Y D E P A R T M E N T

DEPARTMENT NAME, STATUS	COURSES TAUGHT	HOUR VALUE	ENROLL -MENT	CRDT HRS

CRIMINAL JUSTICE				
BLANEY, PAUL J MPA INSTRUCTOR	CJ 1310 INTRO TO CJ	3	37	111
	CJ 3351 CRIME PREV	3	19	57
BOMER, RONALD L M ED INSTRUCTOR	CJ 4410 INTERNSHIP I	4	83-IR	332
MCLAREN, JOHN A JD INSTRUCTOR	CJ 2411 LEG ASP LAW ENF	4	11	44
SMITH, JAMES D MA INSTRUCTOR	CJ 2310 POLICE ORG+ADM	3	13	39
	CJ 4311 SEM SP CJ PROB	3	8	24

LEVEL	ORGANIZED CLASSES			INDIVIDUAL INSTRUCTION		SEMESTR CREDIT HOURS
	SECTIONS	STUDENTS	AVG. SIZE	SECTIONS	STUDENTS	
FRESHMAN	1	37	37.00			111
SOPHOMORE	2	24	12.00			83
TOTAL-LOWER LEVEL	3	61	20.33			194
JUNIOR	1	19	19.00			57
SENIOR	1	8	8.00	1	83	356
TOTAL-UPPER LEVEL	2	27	13.50	1	83	413
GRADUATE						
TOTAL	5	88	17.60	1	83	607

E N R O L L M E N T B Y D E P A R T M E N T

DEPARTMENT NAME, STATUS	COURSES TAUGHT	HOUR VALUE	ENROLL -MENT	CRDT HRS
----------------------------	----------------	---------------	-----------------	-------------

ECONOMICS

MORGAN, CELIA	ECO 3311 MONEY+BANKING	3	23	69
PH D	ECO 3311 MONEY+BANKING	3	20	60
ASSOCIATE PROFESSOR				

RISTOW, GLENN N	ECO 2310 PRIN ECONOMICS	3	27	81
MBA				
INSTRUCTOR				

SAVAGE, VERNON H	ECO 2320 PRIN ECONOMICS	3	26	78
PH D	ECO 2320 PRIN ECONOMICS	3	26	78
ASSOCIATE PROFESSOR				

YEARGAN, HOWARD R	ECO 2310 PRIN ECONOMICS	3	47	141
MS				
ASSISTANT PROFESSOR				

LEVEL	ORGANIZED CLASSES			INDIVIDUAL INSTRUCTION		SMESTR CREDIT HOURS
	SECTIONS	STUDENTS	AVG. SIZE	SECTIONS	STUDENTS	
FRESHMAN						
SOPHOMORE	4	126	31.50			378
TOTAL-LOWER LEVEL	4	126	31.50			378
JUNIOR	2	43	21.50			129
SENIOR						
TOTAL-UPPER LEVEL	2	43	21.50			129
GRADUATE						
TOTAL	6	169	28.17			507

E N R O L L M E N T B Y D E P A R T M E N T

DEPARTMENT NAME, STATUS		COURSES TAUGHT	HOUR VALUE	ENROLL -MENT	CRDT HRS

EDUCATION					
ABBOTT, MICHAEL L PH D ASSISTANT PROFESSOR	ED	5389 INTERN-SUPERV	3	6-IR	18
BACON, WILLIAM H MED LECTURER	ED	3303 AIM OBJ VOC ED	3	10-DM	30
	ED	5303 AIM+OBJ VOC ED	3	28-GC	84
BAMBRICK, JUANITA M ED LECTURER	ED	3306 ANAL CO MKG	3	12-DM	36
	ED	3307 SL, PL&FL-UP VOC	3	4-DM	12
	ED	5206 ANALYSIS CR MK	2	14-DM	28
	ED	5207 SEL, PL, F-UP VE	2	11-DM	22
BARNETT, CHARLIE C M ED LECTURER	ED	3304 HU REL VOED TEA	3	15-DM	45
	ED	3304 HU REL VOED TEA	3	17-DM	51
BECHTOL, WILLIAM M ED D PROFESSOR CHAIRMAN	ED	5378 PROB-ELEMENTARY	3	1-IR	3
	ED	5378 PROB-SECONDARY	3	4-IR	12
BECK, JOHN PH D ASSISTANT PROFESSOR	ED	5341 SUPERV OF INSTR	3	22-GC	66
	ED	5342 SUPERV ELM SCH	3	10-GC	30
BROWN, DOROTHA H PH D ASSISTANT PROFESSOR	ED	4335 CLIN PRACTICUM	3	10-CL	30
	ED	4335 CLIN PRACTICUM	3	8-CL	24
	ED	5335 CL PR+IN RD DI	3	8-CL	24
	ED	5335 CL PR+IN RD DI	3	2-CL	6
BROWN, WILLIAM F ED D PROFESSOR	ED	4378 PROB-COUNSELING	3	6-IR	18
	ED	4389 GUID FIELD WORK	3	5-IR	15
	ED	5378 PROB-COUNSEL	3	3-IR	9

E N R O L L M E N T B Y D E P A R T M E N T

DEPARTMENT NAME, STATUS	COURSES TAUGHT	HOUR VALUE	ENROLL -MENT	CRDT HRS

EDUCATION (CONTINUED)				
BURD, RICHARD G BAAS LECTURER	ED 4340 COOP OCC ED	3	34	102
BYNUM, JAMES L ED D ASSOCIATE PROFESSOR	ED 4378 PROB-SECONDARY	3	11-IR	33
	ED 5333 SEC CURRICULUM	3	14-GC	42
	ED 5378 PROB-SECONDARY	3	5-IR	15
CHRISTOPHER, CHRIS C M ED LECTURER	ED 5303 AIM+OBJ VOC ED	3	12-GC	36
	ED 5355 VOC GUI&OCC IN	3	14-GC	42
COGDILL, ALVIN B M ED ASSISTANT PROFESSOR	ED 4332 SEC TCH CUR+MAT	3	25	75
CONNOR, JAMES L PH D INSTRUCTOR	ED 4378 OCC ED INTERN I	3	91-IR	273
	ED 5389 INTERN-SUPERV	3	6-IR	18
CONOLEY, COLLEEN W PH D PROFESSOR	ED 5354 COUNSEL TECHNIQ	3	14-GC	42
	ED 5358 GRP PRC GUI&COU	3	12-GC	36
	ED 5389 INTERN-COUNSEL	3	1-IR	3
COOK, RICHARD C NONE LECTURER	ED 4340 COOP OCC ED	3	35	105
DUNN, DENNIS J PH D ASSOCIATE PROFESSOR	ED 5378 PROB-ELEMENTARY	3	7-IR	21
	ED 5378 PROB-SECONDARY	3	1-IR	3

E N R O L L M E N T B Y D E P A R T M E N T

DEPARTMENT NAME, STATUS		COURSES TAUGHT	HOUR VALUE	ENROLL -MENT	CRDT HRS

EDUCATION (CONTINUED)					
FREY, JULIUS H M ED LECTURER	ED	3301 TCH VOC SUBJECT	3	11-DM	33
	ED	3302 DEV ORG INS MA	3	11-DM	33
GADDIS, MARILYN T PH D ASSISTANT PROFESSOR	ED	4378 PROB-ELEMENTARY	3	8-IR	24
	ED	5378 PROB-ELEMENTARY	3	7-IR	21
GILLIS, MARGUERITE K D ED ASSISTANT PROFESSOR	ED	5323 DIAG READ PROB	3	12-GC	36
	ED	5332 REMED RD DISBS	3	5-DM	15
GOLDSMITH, JAMES M M ED ASSISTANT PROFESSOR	ED	3304 HU REL VOED TEA	3	30-DM	90
	ED	3306 ANAL CO MKG	3	12-DM	36
	ED	3306 ANAL CO MKG	3	14-DM	42
	ED	5204 HUM REL VO ED TE	2	4-DM	8
GREGORY, FREDERICK O MA LECTURER	ED	3304 HU REL VOED TEA	3	14-DM	42
	ED	5204 HUM REL VO ED TE	2	23-DM	46
HARBOUR, JOHN G MED LECTURER	ED	5202 DV ORG US IN MT	2	14-DM	28
	ED	5301 MTH TCH VOC SU	3	16-DM	48
HARRIS, JOHN R BS LECTURER	ED	3306 ANAL CO MKG	3	11-DM	33
	ED	3306 ANAL CO MKG	3	26-DM	78
	ED	5206 ANALYSIS CR MK	2	8-DM	16
	ED	5206 ANALYSIS CR MK	2	3-DM	6
HATCHER, BARBARA A ED. ASSISTANT PROFESSOR	ED	4329 CUR+YNG CHILD I	3	32	96
	ED	5319 CURR+Y CHILD I	3	10-GC	30

E N R O L L M E N T B Y D E P A R T M E N T

DEPARTMENT NAME, STATUS	COURSES TAUGHT	HOUR VALUE	ENROLL -MENT	CRDT HRS

EDUCATION (CONTINUED)				
HEFNER, ROBERT L PH D ASSOCIATE PROFESSOR	ED 5349 INTER-PER BEHA	3	16-GC	48
	ED 6348 PUBLIC SCHL LAW	3	21-GC	63
HENRY, WILLIAM G PH D ASSOCIATE PROFESSOR	ED 3330 SEC SCH PRI+PRO	3	29	87
	ED 4332 SEC TCH CUR+MAT	3	25	75
HUGHES, BILLIE E ED D ASSOCIATE PROFESSOR	ED 4389 GUID FIELD WORK	3	5-IR	15
	ED 5389 INTERN-COUNSEL	3	7-IR	21
JORGENSEN, CHRISTABEL PH D ASSISTANT PROFESSOR	ED 5376 PSY ASSESS I	3	10-GC	30
	ED 5389 INTERN-SCH PSY	3	4-IR	12
	ED 5389 INTERN-SCH PSY	3	1-IR	3
JUEL, MARTIN O PH D PROFESSOR	ED 3311 ELM LNR GTH+DEV	3	20	60
	ED 5313 HMN GTH+DEV I	3	15-GC	45
KOLB, LARRY L D ED LECTURER	ED 5378 PROBIN ED	3	3-IR	9
KOOP, KENNETH D MSIS LECTURER	ED 3303 AIM OBJ VOC ED	3	11-DM	33
	ED 3303 AIM OBJ VOC ED	3	23-DM	69
KURTZ, WILLIAM H ED D ASSISTANT PROFESSOR	ED 5349 INTER-PER BEHA	3	18-GC	54
	ED 6341 PUP PERS SERV	3	17-GC	51

E N R O L L M E N T B Y D E P A R T M E N T

DEPARTMENT NAME, STATUS	COURSES TAUGHT	HOUR VALUE	ENROLL -MENT	CRDT HRS

EDUCATION (CONTINUED)				
LINDSEY, PAUL W	ED 3305 SH CLS ORG MG	3	11-DM	33
MBA	ED 3306 ANAL CO MKG	3	10-DM	30
ASSISTANT PROFESSOR	ED 5206 ANALYSIS CR MK	2	2-DM	4
LONGNION, BONNIE L	ED 3324 TCH RDG SEC SCH	3	15	45
M ED				
INSTRUCTOR				
LYONS, MARSHA C.	ED 4331 SEC TCH EV+GUID	3	21	63
MED	ED 4331 SEC TCH EV+GUID	3	18	54
INSTRUCTOR				
MC CANNE, HAZEL	ED 4311 EARLY CHILDHOOD	3	12	36
PH D	ED 4330 CUR+YNG CHD II	3	13	39
PROFESSOR				
MC DANIEL, ELIZABETH L	ED 5389 INTERN-SCHPSY	3	7-IR	21
PH D	ED 5389 INTERN-SCHPSY	3	5-IR	15
ASSOCIATE PROFESSOR	ED 5389 INTERN-SCHPSY	3	4-IR	12
MC GEE, THOMAS C	ED 2350 INTR GUID+COUN	3	9	27
MA				
INSTRUCTOR				
MCCASKILL, EDWIN O	ED 3321 SCI ELEM SCHL	3	24	72
ED D	ED 3321 SCI ELEM SCHL	3	20	60
ASSISTANT PROFESSOR				
MILLER, DAMON J	ED 5305 STANDARD TEST	3	11-GC	33
PH D	ED 5350 ORG&ADM GUI SER	3	16-GC	48
ASSOCIATE PROFESSOR				

E N R O L L M E N T B Y D E P A R T M E N T

DEPARTMENT NAME, STATUS	COURSES TAUGHT		HOUR VALUE	ENROLL -MENT	CRDT HRS

EDUCATION (CONTINUED)					
MOORE, JOE M ED D ASSOCIATE PROFESSOR	ED	3312 ADOL LNR GTH+DV	3	39	117
	ED	5306 EVA TECH CLTR	3	12-GC	36
NEWBERRY, WILLIAM C ED D ASSOCIATE PROFESSOR	ED	5378 PROB-SECONDARY	3	5-IR	15
	ED	5391 RSCH SEM SEC ED	3	9-GC	27
NICOSIA, R. TIMOTHY ED D ASSOCIATE PROFESSOR	ED	4378 PROB-KINDERGART	3	2-IR	6
	ED	5318 ADV ERLY CH DEV	3	10-GC	30
	ED	5378 PROB-EARLY CHD	3	8-IR	24
PARKAY, FORREST W PH D ASSISTANT PROFESSOR	ED	3330 SEC SCH PRI+PRO	3	25	75
	ED	5314 HMN GTH+DEV II	3	20-GC	60
PIERSON, MICHAEL J D ED ASSOCIATE PROFESSOR	ED	4378 OCC ED INTERN 2	3	91-IR	273
	ED	5378 PROBIN ED	3	1-IR	3
	ED	5389 INTERN-SUPERV	3	6-IR	18
RASMUSSEN, GERALD R PH D PROFESSOR	ED	5346 PRINCIPALSHIP	3	25-GC	75
	ED	5378 PROB-ADMIN	3	3-IR	9
RODRIGUEZ, CARLOS G PHD INSTRUCTOR	ED	5378 PROB-BILINGUAL	3	24-IR	72
RODRIGUEZ, LAURA MED INSTRUCTOR	ED	4321 IMP READ INST	3	22	66

E N R O L L M E N T B Y D E P A R T M E N T

DEPARTMENT NAME, STATUS		COURSES TAUGHT	HOUR VALUE	ENROLL -MENT	CRDT HRS

EDUCATION (CONTINUED)					
SEIFERT, EDWARD H ED D ASSISTANT PROFESSOR	ED	6346 ADMIN THEORY	3	11-GC	33
	ED	6346 ADMIN THEORY	3	11-GC	33
SEPKOWITZ, JANICE M M ED LECTURER	ED	3301 TCH VOC SUBJECT	3	13-DM	39
	ED	3302 DEV ORG INS MA	3	13-DM	39
SMALLWOOD, MILLARD E M ED LECTURER	ED	3305 SH CLS ORG MG	3	15-DM	45
	ED	5205 SHOP-CLSM OG M	2	6-DM	12
SMITH, MILTON L PH D PROFESSOR	ED	5334 PUB SCHL CURR	3	6-GC	18
	ED	5394 TCHNG COMM J C	3	4-GC	12
SPARKS, REBECCA L ED D ASSOCIATE PROFESSOR	ED	5312 EL LNG A,CUR TR	3	24-GC	72
	ED	5378 PROB-ELEMENTARY	3	9-IR	27
STEVENS, PAUL L PH D PROFESSOR	ED	5389 INTERN-SUPERV	3	1-IR	3
	ED	6340 PUBLIC SCH ADMI	3	29-GC	87
	ED	6347 SUPERINTENDENCY	3	11-GC	33
SWANSON, DENNIS N M ED LECTURER	ED	3307 SL,PL&FL-UP VOC	3	2-DM	6
	ED	3308 PRO CO TRAIN	3	4-DM	12
	ED	5207 SEL,PL,F-UP VE	2	7-DM	14
	ED	5208 PROBLS COOP TR	2	11-DM	22
THOMAS, JERRY L PH D ASSOCIATE PROFESSOR	ED	4321 IMP READ INST	3	30	90

E N R O L L M E N T B Y D E P A R T M E N T

DEPARTMENT NAME, STATUS		COURSES TAUGHT	HOUR VALUE	ENROLL -MENT	CRDT HRS

EDUCATION (CONTINUED)					
TIEKEN, ARLEN R PH D ASSISTANT PROFESSOR	ED	5374 ADM SPEC PROB	3	28-GC	84
TRAVELLE, MARIA ALICIA R PH D ASSISTANT PROFESSOR	ED	3331 TCHG SPN-SPK RD	3	13	39
WACKER, JAMES H ED D ASSOCIATE PROFESSOR	ED	5363 STRAT SEC TCHNG	3	5-GC	15
WARREN, PAT W MSIS LECTURER	ED	4340 COOP OCC ED	3	68	204
WILLIAMSON, BOBBY L ED D PROFESSOR	ED ED	5327 PRIN+PRAC ELEM 5390 RSCH SEM ELM ED	3 3	14-GC 27-GC	42 81
WILLOUGHBY, J MICHAEL ED D ASSOCIATE PROFESSOR	ED ED	3320 ELEM SCH PR+CUR 3323 TNG SOC ST EL	3 3	27 39-DM	81 117
WORLEY, STINSON E ED D PROFESSOR	ED ED	4334 CORRECTIVE READ 5322 M+M TNG RD E S	3 3	28 28-DM	84 84
YEARGAN, HOWARD R MS ASSISTANT PROFESSOR	ED ED	5378 PROB-ELEMENTARY 5378 PROB-SECONDARY	3 3	8-IR 2-IR	24 6

E N R O L L M E N T B Y D E P A R T M E N T

DEPARTMENT NAME, STATUS	COURSES TAUGHT			HOUR VALUE	ENROLL -MENT	CRDT HRS

LEVEL	ORGANIZED CLASSES			INDIVIDUAL INSTRUCTION		SMESTR CREDIT HOURS
	SECTIONS	STUDENTS	AVG. SIZE	SECTIONS	STUDENTS	
FRESHMAN						
SOPHOMORE	1	9	9.00			27
TOTAL-LOWER LEVEL	1	9	9.00			27
JUNIOR	32	540	16.88			1,620
SENIOR	13	363	27.92	10	237	1,800
TOTAL-UPPER LEVEL	45	903	20.06	10	237	3,420
GRADUATE	48	670	13.96	29	149	2,354
TOTAL	94	1,582	16.83	39	386	5,801

E N R O L L M E N T B Y D E P A R T M E N T

DEPARTMENT NAME, STATUS	COURSES TAUGHT	HOUR VALUE	ENROLL -MENT	CRDT HRS

ENGLISH				
BARTSCH, FRIEDEMANN K PH D ASSISTANT PROFESSOR	ENG 1310 READING-WRITING	3	18	54
	ENG 2370 MASTPS ENG LIT	3	29	87
BRAFFETT, JOE M MA ASSISTANT PROFESSOR	ENG 1310 READING-WRITING	3	13	39
CHAVKIN, ALLAN R PH D ASSISTANT PROFESSOR	ENG 2380 MASTPS AMER LIT	3	28	84
DEDUCK, PATRICIA A PH D ASSISTANT PROFESSOR	ENG 1300 BAS READ & WRIT	3	24	72
	ENG 2380 MASTPS AMER LIT	3	20	60
GRAVITT, GARLAND J PH D ASSOCIATE PROFESSOR	ENG 2380 MASTPS AMER LIT	3	24	72
	ENG 2380 MASTPS AMER LIT	3	19	57
	ENG 3311 ADV WRIT & READ	3	12	36
GROSS, DALTON H PH D PROFESSOR	ENG 2340 WLD LIT 1600 P	3	22	66
	ENG 3335 LTR AMER LIT	3	29	87
HAYES, ELIZABETH G PH D PROFESSOR	ENG 3319 DEV OF ENGLISH	3	20	60
	ENG 4310 MOD ENG SYNTAX	3	21	63
HEABERLIN, DICKIE M PH D ASSOCIATE PROFESSOR	ENG 2310 ENG LIT CLASSIC	3	27	81
	ENG 5383 TCHNG ENG COMP	3	6-SM	18

E N R O L L M E N T B Y D E P A R T M E N T

DEPARTMENT NAME, STATUS	COURSES TAUGHT	HOUR VALUE	ENROLL -MENT	CRDT HRS

ENGLISH (CONTINUED)				
HILL, JOHN S PH D PROFESSOR	ENG 2380 MASTPS AMER LIT	3	25	75
HUGHES, ROBERT R MA INSTRUCTOR	ENG 1310 READING-WRITING ENG 2330 WLD LIT B 1600	3 3	23 29	69 87
MEATHENIA, JACK C PH D ASSOCIATE PROFESSOR	ENG 1320 READING&WRITING ENG 2380 MASTPS AMER LIT ENG 3310 COMP OE MAJORS	3 3 3	30 22 12	90 66 36
MEDFORD, FLOYD C PH D ASSISTANT PROFESSOR	ENG 1320 READING&WRITING ENG 5358 MILTON	3 3	25 5-SM	75 15
MOORE, BILLY G MA LECTURER	ENG 1310 READING-WRITING	3	22	66
PARKIN-SPEER, DIANE PH D ASSOCIATE PROFESSOR	ENG 2370 MASTPS ENG LIT ENG 3353 N-DRA LIT 16THC	3 3	21 16	63 48
PETERSON, NORMAN C PH D PROFESSOR	ENG 2320 ENG LIT ROM PRE	3	16	48
ROBINSON, REBECCA M BA INSTRUCTOR	ENG 1310 READING-WRITING	3	20	60

E N R O L L M E N T B Y D E P A R T M E N T

DEPARTMENT NAME, STATUS	COURSES TAUGHT	HOUR VALUE	ENROLL -MENT	CRDT HRS

ENGLISH (CONTINUED)				
RONAN, CLIFFORD J PH D ASSOCIATE PROFESSOR	ENG 2370 MASTPS ENG LIT	3	23	69
	ENG 5381 MOD BRI + AM DR	3	11-SM	33
ROSENBALM, JOHN O PH D ASSOCIATE PROFESSOR	ENG 3323 BR+AM PTRY S 19	3	21	63
STEDMAN, NATHAN A PH D ASSOCIATE PROFESSOR	ENG 3312 INTR APPL LING	3	24	72
	ENG 5310 SDS ENG LG+LIN	3	20-SM	60
STEVENS, DAVID R PH D PROFESSOR	ENG 1320 READING&WRITING	3	28	84
	ENG 1320 READING&WRITING	3	10	30
	ENG 5399 THESIS	3	6-IR	18
THOMPSON, ROBERT B PH D ASSISTANT PROFESSOR	ENG 1320 READING&WRITING	3	14	42
	ENG 2340 WLD LIT 1600 P	3	25	75
WILDERMUTH, CATHERINE T MA INSTRUCTOR	ENG 1310 READING-WRITING	3	17	51
	ENG 2330 WLD LIT B 1600	3	18	54

E N R O L L M E N T B Y D E P A R T M E N T

DEPARTMENT NAME, STATUS	COURSES TAUGHT			HOUR VALUE	ENROLL -MENT	CRDT HRS
LEVEL	ORGANIZED CLASSES			INDIVIDUAL INSTRUCTION		SMESTR CREDIT HOURS
	SECTIONS	STUDENTS	AVG. SIZE	SECTIONS	STUDENTS	
FRESHMAN	12	244	20.33			732
SOPHOMORE	15	348	23.20			1,044
TOTAL-LOWER LEVEL	27	592	21.92			1,776
JUNIOR	7	134	19.14			402
SENIOR	1	21	21.00			63
TOTAL-UPPER LEVEL	8	155	19.37			465
GRADUATE	4	42	10.50	1	6	144
TOTAL	39	789	20.23	1	6	2,385

E N R O L L M E N T B Y D E P A R T M E N T

DEPARTMENT NAME, STATUS	COURSES TAUGHT	HOUR VALUE	ENROLL -MENT	CRDT HRS
GEOGRAPHY AND PLANNING				
AUGUSTIN, BYRON D DÁ ASSISTANT PROFESSOR	GEO 1310 WLD GEOGRAPHY	3	20	60
	GEO 3313 NAT RES USE PLN	3	46	138
BALANOFF, HOWARD R DED ASSISTANT PROFESSOR	GEO 5313 ENVIRON MGT	3	17-GC	51
BOEHM, RICHARD G PH D ASSOCIATE PROFESSOR CHAIRMAN	GEO 1310 WLD GEOGRAPHY	3	22	66
	GEO 3303 ECONOMIC GEOG	3	23	69
	GEO 4335 DIR RESEARCH	3	2-IR	6
	GEO 4380 INTERN IN GOVT	3	2-IR	6
	GEO 5335 DIR RESEARCH	3	15-IR	45
VISSER, SENT PH D ASSISTANT PROFESSOR	GEO 2311 PHYSICAL ENV	3	12	36
	GEO 3305 AP METEOR&CLIM	3	14	42

LEVEL	ORGANIZED CLASSES			INDIVIDUAL INSTRUCTION		SMESTR CREDIT HOURS
	SECTIONS	STUDENTS	AVG. SIZE	SECTIONS	STUDENTS	
FRESHMAN	2	42	21.00			126
SOPHOMORE	1	12	12.00			36
TOTAL-LOWER LEVEL	3	54	18.00			162
JUNIOR	3	83	27.67			249
SENIOR				2	4	12
TOTAL-UPPER LEVEL	3	83	27.66	2	4	261
GRADUATE	1	17	17.00	1	15	96
TOTAL	7	154	22.00	3	19	519

E N R O L L M E N T B Y D E P A R T M E N T

DEPARTMENT NAME, STATUS		COURSES TAUGHT	HOUR VALUE	ENROLL -MENT	CRDT HRS

HEALTH ADMINISTRATION					
BELCHIC, ALBERT M MS ASSISTANT PROFESSOR	HA	4440 PRAC INTNSHP A	4	9-IR	36
	HA	5317 MED JURISPRUDE	3	16-GC	48
BLUMBERG, MELVIN R JD LECTURER	HA	5310 SEMINAR IN HA	3	8-GC	24
CONLEY, FRANCIS A DDS ASSISTANT PROFESSOR	HA	4121 PROB IN HA	1	17-IR	17
	HA	4221 PROB IN HA	2	15-IR	30
	HA	4320 SEMINAR IN HA	3	14	42
KHOURI, YVONNE G MSHA ASSOCIATE PROFESSOR	HA	5211 TOPICS IN HA	2	7-IR	14
	HA	5318 PER AD LBR REL	3	13-GC	39
MAYBERRY, LOU C MS LECTURER	HA	4324 SPRV HLTH INS	3	9	27
RAMON, ADOLPH I MS ASSISTANT PROFESSOR	HA	4320 SEMINAR IN HA	3	9	27
	MRA	4310 MED REC EX II	3	5-CL	15
WHITE, CLAUDE W MBA LECTURER	HA	5314 FN MGT HLTH INS	3	12-GC	36
WINFIELD, DARWIN E MS ASSOCIATE PROFESSOR	HA	4328 HOSPITL ORG&MGT	3	13	39
	HA	5440 PRAC INTNSHP A	4	1-IR	4

E N R O L L M E N T B Y D E P A R T M E N T

DEPARTMENT NAME, STATUS	COURSES TAUGHT			HOUR VALUE	ENROLL -MENT	CRDT HRS
LEVEL	ORGANIZED CLASSES			INDIVIDUAL INSTRUCTION		SMESTR CREDIT HOURS
	SECTIONS	STUDENTS	AVG. SIZE	SECTIONS	STUDENTS	
FRESHMAN						
SOPHOMORE						
TOTAL-LOWER LEVEL						
JUNIOR						
SENIOR	4	45	11.25	4	46	233
TOTAL-UPPER LEVEL	4	45	11.25	4	46	233
GRADUATE	4	49	12.25	2	8	165
TOTAL	8	94	11.75	6	54	398

E N R O L L M E N T B Y D E P A R T M E N T

DEPARTMENT NAME, STATUS		COURSES TAUGHT	HOUR VALUE	ENROLL -MENT	CRDT HRS
HOME ECONOMICS					
ALBRECHT, ANNA K MS INSTRUCTOR	HE	3313 CHILD DEVELOP	3	16	48
ALLEN, JUDY L PH D ASSISTANT PROFESSOR	HE	1320 CONSUM ECONOMIC	3	40	120
	HE	3320 FAMILY ECON	3	15	45
	HE	5320 CONSUMER ISSUES	3	1-GC	3
ALLEN, TOM MFA INSTRUCTOR	HE	1350 DESIGN+COLOR	3	19	57
ANDERSON, RACHEL A ED D ASSISTANT PROFESSOR	HE	1352 FOUND OF HE	3	16	48
	HE	4364 FAMILY HOUSING	3	22	66
HUMPHRIES, MARY L BSHE LECTURER	HE	3352 ART OF GOURMET	3	14	42
LAMAN, JENE T BA ASST INSTRUCTOR	HE	2362 HIST OF FURNIS	3	10	30
	HE	4366 ADV INTERIORS	3	14	42
MANFORD, LARUE C PH D ASSISTANT PROFESSOR	HE	4150 CLOTHING&TEXTIL	1	10-IR	10
	HE	4150 CLOTHING&TEXTIL	1	10-IR	10
	HE	4150 CLOTHING&TEXTIL	1	10-IR	10
	HE	4350 PRACTICUM HE	3	12-IR	36
MOORE, NELWYN B PH D ASSOCIATE PROFESSOR CHAIRMAN	HE	3315 MARRIAGE+FAM	3	62	186
	HE	4150 SP HOME EC PROB	1	3-IR	3

E N R O L L M E N T B Y D E P A R T M E N T

DEPARTMENT NAME, STATUS	COURSES TAUGHT	HOUR VALUE	ENROLL -MENT	CRDT HRS
----------------------------	----------------	---------------	-----------------	-------------

HOME ECONOMICS (CONTINUED)

STALNAKER, SYLVIA D	HE 1310 THE YOUNG CHLD	3	39	117
PH D	HE 4318 CUL FOUN CHLDHD	3	24	72
ASSISTANT PROFESSOR				

LEVEL	ORGANIZED CLASSES			INDIVIDUAL INSTRUCTION		SMESTR CREDIT HOURS
	SECTIONS	STUDENTS	AVG. SIZE	SECTIONS	STUDENTS	
FRESHMAN	4	114	28.50			342
SOPHOMORE	1	10	10.00			30
TOTAL-LOWER LEVEL	5	124	24.80			372
JUNIOR	4	107	26.75			321
SENIOR	3	60	20.00	5	45	249
TOTAL-UPPER LEVEL	7	167	23.85	5	45	570
GRADUATE	1	1	1.00			3
 TOTAL	 13	 292	 22.46	 5	 45	 945

E N R O L L M E N T B Y D E P A R T M E N T

DEPARTMENT NAME, STATUS	COURSES TAUGHT	HOUR VALUE	ENROLL -MENT	CRDT HRS

HISTORY				
ANDERSON, WILLIAM W PH D PROFESSOR	HIST 1310 HIST US TO 1877	3	15	45
	HIST 3321 ABC POWER IN SA	3	13	39
CLAYTON, CHARLES E M ED ASSISTANT PROFESSOR	HIST 1320 HIST US TO DATE	3	26	78
	HIST 1320 HIST US TO DATE	3	35	105
CRADDOCK, EMMIE PH D PROFESSOR	HIST 1310 HIST US TO 1877	3	31	93
	HIST 3342 SOC US 1607-186	3	8	24
DUNN, DENNIS J PH D ASSOCIATE PROFESSOR	HIST 5342 SOC-INT HIS US	3	10-SM	30
	HIST 5351 MOD AMER HIST	3	9-SM	27
FITZPATRICK, MERRY K MA ASSOCIATE PROFESSOR	HIST 2310 W CIVIL TO 1715	3	23	69
	HIST 3315 HIS OF ENGLAND	3	21	63
HUEY, GARY L MS INSTRUCTOR	HIST 1320 HIST US TO DATE	3	40	120
JAGER, RONALD B PH D PROFESSOR	HIST 1310 HIST US TO 1877	3	19	57
	HIST 1320 HIST US TO DATE	3	25	75
JOSSE RAND, FRANK B PH D PROFESSOR	HIST 1310 HIST US TO 1877	3	25	75
	HIST 5310 PROB MDRN EUROP	3	4-SM	12

E N R O L L M E N T B Y D E P A R T M E N T

DEPARTMENT NAME, STATUS	COURSES TAUGHT	HOUR VALUE	ENROLL -MENT	CRDT HRS
----------------------------	----------------	---------------	-----------------	-------------

HISTORY (CONTINUED)

KISSLER, BETTY J PH D PROFESSOR CHAIRMAN	HIST 1310 HIST US TO 1877 HIST 4388 PROB IN HIST HIST 5390 PROB HIS RESCH HIST 5399 THESIS	3 3 3 3	26 2-IR 1-IR 4-IR	78 6 3 12
POHL, JAMES W PH D PROFESSOR	HIST 1310 HIST US TO 1877 HIST 5362 PROB AM MILT H	3 3	20 7-SM	60 21
SWINNEY, EVERETTE PH D PROFESSOR	HIST 1310 HIST US TO 1877 HIST 3346 CIVIL WAR RECON	3 3	17 17	51 51
WILSON, JAMES A PH D PROFESSOR	HIST 1310 HIST US TO 1877 HIST 3352 WESTERN AM	3 3	20 15	60 45

LEVEL	ORGANIZED CLASSES			INDIVIDUAL INSTRUCTION		SMESTR CREDIT HOURS
	SECTIONS	STUDENTS	AVG. SIZE	SECTIONS	STUDENTS	
FRESHMAN	12	299	24.92			897
SOPHOMORE	1	23	23.00			69
TOTAL-LOWER LEVEL	13	322	24.76			966
JUNIOR	5	74	14.80			222
SENIOR				1	2	6
TOTAL-UPPER LEVEL	5	74	14.80	1	2	228
GRADUATE	4	30	7.50	2	5	105
TOTAL	22	426	19.36	3	7	1,299

E N R O L L M E N T B Y D E P A R T M E N T

DEPARTMENT NAME, STATUS		COURSES TAUGHT	HOUR VALUE	ENROLL -MENT	CRDT HRS
INDUSTRIAL ARTS					
BALLARD, JOHN R ED D PROFESSOR	IA	1450 PHOTOGRAPHY	4	21	84
	IA	5389 CURR CONST IA	3	6-IR	18
BECKER, SELDEN G M ED INSTRUCTOR	IA	4380 SAFETY EDUC	3	25-IR	75
	IA	4383 DIR&TRF SAF ED1	3	19-IR	57
	IA	4385 DRI&TRF SAF ED2	3	22-IR	66
COOPER, PAUL D MSIE INSTRUCTOR	IA	1413 ENGIN DES GRAPH	4	20	80
DECK, WILLIAM L PH D PROFESSOR CHAIRMAN	IA	4397 SPCL TOPICS	3	3-IR	9
	IA	5384 TECH PROB IN IA	3	1-IR	3
HABINGREITHER, ROBERT B ED D ASSISTANT PROFESSOR	IA	2330 METALS	3	14	42
	IA	4399 SEMI IN IA	3	16-SM	48
WALKER, JOE W ED D ASSOCIATE PROFESSOR	IA	3380 INDUS CRAFTS	3	8	24
	IA	5388 NEW DEV. IN IA	3	5-IR	15

E N R O L L M E N T B Y D E P A R T M E N T

DEPARTMENT NAME, STATUS	COURSES TAUGHT			HOUR VALUE	ENROLL -MENT	CRDT HRS
LEVEL	ORGANIZED CLASSES			INDIVIDUAL INSTRUCTION		SMESTR CREDIT HOURS
	SECTIONS	STUDENTS	AVG. SIZE	SECTIONS	STUDENTS	
FRESHMAN	2	41	20.50			164
SOPHOMORE	1	14	14.00			42
TOTAL-LOWER LEVEL	3	55	18.33			206
JUNIOR	1	8	8.00			24
SENIOR	1	16	16.00	4	69	255
TOTAL-UPPER LEVEL	2	24	12.00	4	69	279
GRADUATE				3	12	36
TOTAL	5	79	15.80	7	81	521

E N R O L L M E N T B Y D E P A R T M E N T

DEPARTMENT NAME, STATUS	COURSES TAUGHT	HOUR VALUE	ENROLL -MENT	CRDT HRS
JOURNALISM				
BENNETT, ROGER E PH D ASSOCIATE PROFESSOR CHAIRMAN	JOUR 3383 EDITING I	3	23	69
	JOUR 4330 PRACTICUM I	3	2-IR	6
	JOUR 4335 PRACTICUM II	3	1-IR	3
GLAVES, ROBERT F. MJ ASSISTANT PROFESSOR	JOUR 3343 INTR PUBLIC REL	3	19	57
HENDERSON, JEFF W MA ASSISTANT PROFESSOR	JOUR 3323 FEAT+MAG WRITNG	3	20	60
	JOUR 3367 ADVERTISING	3	21	63
NUHN, BENJAMIN R BJ LECTURER	JOUR 1450 PHOTOGRAPHY	4	23	92
	JOUR 3319 PICTURE EDITING	3	11	33

LEVEL	ORGANIZED CLASSES			INDIVIDUAL INSTRUCTION		SMESTR CREDIT HOURS
	SECTIONS	STUDENTS	AVG. SIZE	SECTIONS	STUDENTS	
FRESHMAN	1	23	23.00			92
SOPHOMORE						
TOTAL-LOWER LEVEL	1	23	23.00			92
JUNIOR	5	94	18.80			282
SENIOR				2	3	9
TOTAL-UPPER LEVEL	5	94	18.80	2	3	291
GRADUATE						
TOTAL	6	117	19.50	2	3	383

E N R O L L M E N T B Y D E P A R T M E N T

DEPARTMENT NAME, STATUS	COURSES TAUGHT	HOUR VALUE	ENROLL -MENT	CRDT HRS
<hr/>				
MATHEMATICS				
BORM, ALFRED E PH D ASSOCIATE PROFESSOR	MATH 1308 INTRO COMP SCI	3	29	87
	MATH 2308 FORTRAN PROG	3	21	63
	MATH 4378 ADV APP COMP SC	3	1-IR	3
CARLISLE, W. HOMER PH D ASSOCIATE PROFESSOR	MATH 1311 BASIC MATH	3	40	120
	MATH 4307 IN MDRN ALGEBRA	3	10	30
CHATFIELD, JOHN A PH D PROFESSOR	MATH 1311 BASIC MATH	3	32	96
	MATH 1315 COLL ALGEBRA	3	25	75
DOERR, ROY F MA ASSISTANT PROFESSOR	MATH 1311 BASIC MATH	3	39	117
	MATH 4304 MATH UNDERSTAND	3	10-DM	30
EARLY, GRADY G PH D ASSOCIATE PROFESSOR	MATH 3305 INTRO PROB+STA	3	17	51
	MATH 3358 DATA STR FL HAN	3	22	66
	MATH 5368 TOPICS COMP SCI	3	4-IR	12
EDGELL, JOHN J PH D ASSOCIATE PROFESSOR	MATH 4302 M+M ARITH EL TC	3	39-DM	117
EVANS, KENNETH A MA ASSISTANT PROFESSOR	MATH 2321 MATH LIF SCI I	3	21	63
	MATH 3315 MOD GEOMETRY	3	19	57
HAZLEWOOD, DONALD G PH D ASSOCIATE PROFESSOR	MATH 3325 NUMBER SYSTEMS	3	10	30
	MATH 5312 FUNCT COMPX VAR	3	5-GC	15

E N R O L L M E N T B Y D E P A R T M E N T

DEPARTMENT NAME, STATUS	COURSES TAUGHT	HOUR VALUE	ENROLL -MENT	CRDT HRS

MATHEMATICS (CONTINUED)				
HELTON, BURRELL W PH D PROFESSOR	MATH 1315 COLL ALGEBRA	3	33	99
	MATH 1315 COLL ALGEBRA	3	26	78
KRAUSE, GARY A PH D INSTRUCTOR	MATH 1311 BASIC MATH	3	37	111
	MATH 1319 MATH BA+ECO I	3	28	84
MC CLUNG, HARRY B PH D ASSOCIATE PROFESSOR	MATH 1317 PL TRIGONOMETRY	3	31	93
	MATH 1319 MATH BA+ECO I	3	24	72
MC EWEN, HENRY N PH D PROFESSOR	MATH 4302 M+M ARITH EL TC	3	31-DM	93
	MATH 4358 COMPTRS IN ED	3	23-DM	69
NORTHCUTT, ROBERT A PH D PROFESSOR CHAIRMAN	MATH 5317 PROB ADV MATH	3	3-IR	9
RATLIFF, ERNEST F PH D ASSISTANT PROFESSOR	MATH 1311 BASIC MATH	3	36	108
	MATH 3377 LINEAR ALGEBRA	3	10	30
SMITH, JAMES D PH D ASSISTANT PROFESSOR	MATH 1315 COLL ALGEBRA	3	31	93
	MATH 2371 DIFF INT CAL	3	27	81
WARSHAUER, MAX L PH D ASSOCIATE PROFESSOR	MATH 1319 MATH BA+ECO I	3	30	90
	MATH 4330 GEN TOPOLOGY	3	10	30

E N R O L L M E N T B Y D E P A R T M E N T

DEPARTMENT NAME, STATUS	COURSES TAUGHT			HOUR VALUE	ENROLL -MENT	CRDT HRS
LEVEL	ORGANIZED CLASSES			INDIVIDUAL INSTRUCTION		SMESTR CREDIT HOURS
	SECTIONS	STUDENTS	AVG. SIZE	SECTIONS	STUDENTS	
FRESHMAN	14	441	31.50			1,323
SOPHOMORE	3	69	23.00			207
TOTAL-LOWER LEVEL	17	510	30.00			1,530
JUNIOR	5	78	15.60			234
SENIOR	6	123	20.50	1	1	372
TOTAL-UPPER LEVEL	11	201	18.27	1	1	606
GRADUATE	1	5	5.00	2	7	36
TOTAL	29	716	24.69	3	8	2,172

E N R O L L M E N T B Y D E P A R T M E N T

DEPARTMENT NAME, STATUS	COURSES TAUGHT	HOUR VALUE	ENROLL -MENT	CRDT HRS

MODERN LANGUAGES				
BARNHOUSE, KATHERINE BS ASST INSTRUCTOR	SPAN 1410 BEGINNING SPAN	4	39	156
	SPAN 1410 BEGINNING SPAN	4	29	116
CARLISLE, CHARLES R PH D ASSOCIATE PROFESSOR	SPAN 4390 ST CUL, LANG, LIT	3	3-IR	9
	SPAN 5307 MEX&MEX-AM LIT	3	7-GC	21
	SPAN 5600 INTERN+FOR STUD	6	1-IR	6
GALVAN, ROBERT A PH D PROFESSOR	SPAN 2310 INTERMED SPAN	3	40	120
	SPAN 4340 ADV SPAN GRAM	3	22	66
HEUDIER, JEAN-PIERRE PH D ASSISTANT PROFESSOR	FR 1410 BEGINNING FR	4	26	104
	FR 4390 ST CUL, LANG, LIT	3	2-IR	6
HICKMAN, DANNY A MAT ASST INSTRUCTOR	SPAN 1410 BEGINNING SPAN	4	33	132
	SPAN 1410 BEGINNING SPAN	4	40	160
KREMKUS, MANFRED PH D ASSOCIATE PROFESSOR	GER 1410 BEGINNING GER	4	19	76
	GER 2310 INTERMED GERMAN	3	6	18
	GER 4390 ST CUL, LANG, LIT	3	1-IR	3
	GER 5600 INTERN+FOR STUD	6	1-IR	6
WOMACK, RHONDA F BA ASSISTANT INSTRUCTOR	SPAN 2310 INTERMED SPAN	3	36	108

E N R O L L M E N T B Y D E P A R T M E N T

DEPARTMENT NAME, STATUS	COURSES TAUGHT			HOUR VALUE	ENROLL -MENT	CRDT HRS
LEVEL	ORGANIZED CLASSES			INDIVIDUAL INSTRUCTION		SMESTR CREDIT HOURS
	SECTIONS	STUDENTS	AVG. SIZE	SECTIONS	STUDENTS	
FRESHMAN	6	186	31.00			744
SOPHOMORE	3	82	27.33			246
TOTAL-LOWER LEVEL	9	268	29.77			990
JUNIOR						
SENIOR	1	22	22.00	3	6	84
TOTAL-UPPER LEVEL	1	22	22.00	3	6	84
GRADUATE	1	7	7.00	2	2	33
TOTAL	11	297	27.00	5	8	1,107

E N R O L L M E N T B Y D E P A R T M E N T

DEPARTMENT NAME, STATUS	COURSES TAUGHT	HOUR VALUE	ENROLL -MENT	CRDT HRS

MUSIC				
BOWLES, IRA R ED D PROFESSOR	MU 3213 INTRO FINE ARTS	2	24	48
	MU 3314 INTRO ARTS MEX	3	11	33
BRUNNER, PEGGY J MM ASSISTANT PROFESSOR	MUSP 1103 VOICE	1	2-PL	2
	MUSP 1131 VOICE CLASS	1	3-PL	3
	MUSP 2105 VOICE	1	6-PL	6
	MUSP 3107 VOICE	1	2-PL	2
	MUSP 4109 VOICE	1	3-PL	3
	MUSP 5215 VOICE	2	1-PL	2
FULTON, WILLIAM K MM ASSISTANT PROFESSOR	MU 1311 FUNDAMTL MUSIC	3	13	39
	MUSE 1113 CONCERT CHOIR	1	5	5
	MUSE 2113 CONCERT CHOIR	1	3	3
	MUSE 3113 CONCERT CHOIR	1	5	5
	MUSE 4113 CONCERT CHOIR	1	8	8
HIEBERT, ARLIS J PH D PROFESSOR CHAIRMAN	MU 4150 SENIOR RECITAL	1	1-PL	1
	MU 4351 PROBS IN MUSIC	3	8-IR	24
HURT, CHARLES R MM ASSISTANT PROFESSOR	MUSP 1106 TROMBONE	1	3-PL	3
	MUSP 1106 EUPHONIUM	1	2-PL	2
	MUSP 2108 TRUMPET	1	1-PL	1
	MUSP 3110 TRUMPET	1	1-PL	1
	MUSP 4112 EUPHONIUM	1	1-PL	1
	MUSP 5105 TUBA	1	1-PL	1
PINO, DAVID J DMA ASSISTANT PROFESSOR	MUSP 1106 FLUTE	1	4-PL	4
	MUSP 1106 CLARINET	1	2-PL	2
	MUSP 1106 BASSOON	1	1-PL	1
	MUSP 1106 SAXOPHONE	1	1-PL	1
	MUSP 2108 FLUTE	1	2-PL	2
	MUSP 2108 CLARINET	1	1-PL	1
	MUSP 2108 SAXOPHONE	1	1-PL	1
	MUSP 3110 FLUTE	1	1-PL	1
	MUSP 3110 CLARINET	1	2-PL	2
	MUSP 4112 FLUTE	1	1-PL	1
	MUSP 5105 FLUTE	1	1-PL	1
	MUSP 5105 OBOE	1	1-PL	1
	MUSP 5105 CLARINET	1	2-PL	2
	MUSP 5105 BASSOON	1	1-PL	1

E N R O L L M E N T B Y D E P A R T M E N T

DEPARTMENT NAME, STATUS	COURSES TAUGHT	HOUR VALUE	ENROLL -MENT	CRDT HRS
----------------------------	----------------	---------------	-----------------	-------------

MUSIC (CONTINUED)

REYNOLDS, MARTHA	MU 3340 MU ACT ELEM TCH	3	7	21
PH D	MU 5313 PROB MUSIC EDUC	3	6-IR	18
ASSISTANT PROFESSOR				
RIEPE, RUSSELL C	MU 5350 MUSICAL STYLES	3	5-GC	15
PH D	MU 5355 THRY+COMPHR MU	3	5-GC	15
ASSOCIATE PROFESSOR	MUSE 3121 THEORY ENSEMBLE	1	1-PL	1
SUDDUTH, JAMES C	MU 1311 FUNDAMTL MUSIC	3	15	45
MED	MU 5227 ADV CONDUCTING	2	5-GC	10
ASSOCIATE PROFESSOR				
WHALIN, J ROBERT	MUSP 1104 PIANO	1	9-PL	9
DMUS	MUSP 2106 PIANO	1	2-PL	2
ASSOCIATE PROFESSOR	MUSP 3108 PIANO	1	8-PL	8
	MUSP 4110 PIANO	1	3-PL	3
	MUSP 5111 PIANO	1	1-PL	1

LEVEL	ORGANIZED CLASSES			INDIVIDUAL INSTRUCTION		SEMESTER CREDIT HOURS
	SECTIONS	STUDENTS	AVG. SIZE	SECTIONS	STUDENTS	
FRESHMAN	3	33	11.00	9	27	116
SOPHOMORE	1	3	3.00	6	13	16
TOTAL-LOWER LEVEL	4	36	9.00	15	40	132
JUNIOR	4	47	11.75	6	15	122
SENIOR	1	8	8.00	6	17	41
TOTAL-UPPER LEVEL	5	55	11.00	12	32	163
GRADUATE	3	15	5.00	8	14	67
TOTAL	12	106	8.83	35	86	362

E N R O L L M E N T B Y D E P A R T M E N T

DEPARTMENT NAME, STATUS	COURSES TAUGHT	HOUR VALUE	ENROLL -MENT	CRDT HRS

PHYSICAL, HEALTH EDUCATION				
AVENT, HENRIETTA H DPE PROFESSOR	PE 3317 PHYSIO EXERCISE	3	27	81
	PE 5346 LIT + RESRCH PE	3	22-GC	66
	PE S 1200 SCUBA DIV BASIC	2	16	32
BARRETT, PATRICIA A MA INSTRUCTOR	PE 1170 BEG BADMINTON	1	15	15
	PE 1176 BEG TENNIS	1	11	11
	PE 1178 BEG VOLLEYBALL	1	17	17
	PE S 1105 BEG BADMINTON	1	13	13
	PE S 1144 BEG TENNIS	1	19	19
	PE S 1144 BEG TENNIS	1	17	17
	PE S 1144 BEG TENNIS	1	11	11
	PE S 1144 BEG TENNIS	1	14	14
	PE S 1144 INT TENNIS	1	17	17
PE S 1146 BEG VOLLEYBALL	1	18	18	
BOYER, KENWYN A BS ASST INSTRUCTOR	PE S 1132 BEG CYCLING	1	33-IR	33
CALSBEEK, FRANKLIN ED PROFESSOR	H ED 4360 INT PUB HLTH	3	3-IR	9
	H ED 5310 HIST PHIL H ED	3	11-GC	33
	H ED 5347 IND STD HLT ED	3	1-IR	3
CHISUM, KAREN A MS INSTRUCTOR	PE 3324 PE FOR PRIM GRD	3	19	57
	PE S 1138 BEG RACKETBALL	1	28	28
	PE S 1138 BEG RACKETBALL	1	14	14
	PE S 1138 BEG RACKETBALL	1	30	30
GUTHRIE, ROGER H MA INSTRUCTOR	REC 3360 FLD WK IN REC	3	5-IR	15
	REC 4381 DIR EX COM REC	3	8-IR	24
	REC 4382 DIR EX VOL AG	3	6-IR	18
	REC 4680 INTERNSHIP REC	6	13-IR	78
HOFFMANN, KEITH F ED D PROFESSOR	PE 3322 APP SPTS ACT	3	28	84
	PE 4351 TEST+MEAS PE	3	27	81
HUGHES, MAMIE L. MA	PE S 1120 BEG CANOEING	1	14	14
	PE S 1120 BEG CANOEING	1	19	19

E N R O L L M E N T B Y D E P A R T M E N T

DEPARTMENT NAME, STATUS	COURSES TAUGHT	HOUR VALUE	ENROLL -MENT	CRDT HRS

PHYSICAL, HEALTH EDUCATION (CONTINUED)				
INSTRUCTOR	PE S 1120 BEG CANOEING	1	15	15
	PE S 1120 BEG CANOEING	1	22	22
	PE S 1120 BEG CANOEING	1	22	22
	PE S 1120 BEG CANOEING	1	15	15
JOHNSON, MAURICE A ED D ASSOCIATE PROFESSOR	PE 3320 KINESIOLOGY	3	35	105
	PE 4323 PE+REC HANDIC	3	17	51
KECK, THEODORE F PH D PROFESSOR CHAIRMAN	PE 4337 SP PROB HLTH PE	3	2-IR	6
	PE 5347 PROB IN PE	3	1-IR	3
	PE 5361 PE BLDG FACILTY	3	17-GC	51
	PE S 1106 AQUATICS	1	12	12
	PE S 1200 SCUBA DIV BASIC	2	17	34
KOENIG, DAWN M MS INSTRUCTOR	H ED 2338 TOB, ALCH, DRUG	3	24	72
	H ED 3350 CONS ED HLTH S	3	22	66
MAYHEW, CHRIS MS INSTRUCTOR	PE 1177 BEG TR FIELD	1	24	24
	PE S 1138 BEG RACKETBALL	1	30	30
	PE S 1138 BEG RACKETBALL	1	23	23
	PE S 1138 BEG RACKETBALL	1	20	20
	PE S 1147 BEG WT COND	1	11	11
	PE S 1147 BEG WT COND	1	19	19
MC DONALD, VERNON M ED ASSISTANT PROFESSOR	H ED 2354 FIRST AID	3	37	111
MILLER, BILLY M M ED ASSISTANT PROFESSOR	PE 1179 BEG WGT TRNG	1	7	7
	PE 1341 OFF PE ACTIVITY	3	11	33
	PE S 1138 BEG RACKETBALL	1	10	10
	PE S 1148 BEG WGT TRNG	1	20	20
	PE S 1148 BEG WGT TRNG	1	11	11
MOSS, GARY L MS INSTRUCTOR	PE S 1130 BEG BOWLING	1	10	10
	PE S 1130 BEG BOWLING	1	19	19
	PE S 1130 BEG BOWLING	1	9	9
	PE S 1130 BEG BOWLING	1	15	15
	PE S 1130 INT BOWLING	1	11	11

E N R O L L M E N T B Y D E P A R T M E N T

DEPARTMENT NAME, STATUS	COURSES TAUGHT	HOUR VALUE	ENROLL -MENT	CRDT HRS

PHYSICAL, HEALTH EDUCATION (CONTINUED)				
	PE S 1130 INT BOWLING	1	7	7
	PE S 1130 INT BOWLING	1	5	5
	PE S 1130 INT BOWLING	1	6	6
	PE S 1130 ADV BOWLING	1	1	1
	PE S 1130 ADV BOWLING	1	5	5
	PE S 1137 BEG JOG/COND	1	22	22
	PE S 1137 ADV JOG/COND	1	1	1
	PE S 1137 INT JOG/COND	1	4	4
	PE S 1138 BEG RACKETBALL	1	18	18
PATTON, ROBERT E ED D PROFESSOR	PE 2356 CARE ATHL INJUR	3	13	39
	PE 4319 ORG AD PE	3	12	36
	PE S 1201 SCUBA-OPEN WTR	2	6	12
SMITH, JEAN A DPE PROFESSOR	PE 3329 INTR MOT LRN	3	21	63
	PE 5370 OUTDOOR ED	3	15-GC	45
THORNTON, WILLIAM J M ED INSTRUCTOR	PE 1173 BEG GOLF	1	6	6
	PE 1175 BEG JOG/COND	1	10	10
	PE S 1135 BEG GOLF	1	22	22
	PE S 1135 BEG GOLF	1	19	19
	PE S 1135 INT GOLF	1	4	4
	PE S 1135 INT GOLF	1	4	4
	PE S 1135 ADV GOLF	1	2	2
	PE S 1137 BEG JOG/COND	1	12	12
	PE S 1137 BEG JOG/COND	1	21	21
	PE S 1137 INT JOG/COND	1	3	3
	PE S 1138 BEG RACKETBALL	1	32	32
	PE S 1140 BEG SELF DEF	1	10	10
WACKER, JAMES H ED D ASSOCIATE PROFESSOR	PE 4391 FOOTBALL COACHG	3	11	33
WRIGHT, BETTY L ED D ASSISTANT PROFESSOR	H ED 3375 HLTH ED EL TCH	3	8	24
	H ED 4330 FAM LIF+SEX ED	3	20	60

E N R O L L M E N T B Y D E P A R T M E N T

DEPARTMENT NAME, STATUS	COURSES TAUGHT			HOUR VALUE	ENROLL -MENT	CRDT HRS

LEVEL	ORGANIZED CLASSES			INDIVIDUAL INSTRUCTION		SMESTR CREDIT HOURS
	SECTIONS	STUDENTS	AVG. SIZE	SECTIONS	STUDENTS	
FRESHMAN	60	846	14.10	1	33	940
SOPHOMORE	3	74	24.67			222
TOTAL-LOWER LEVEL	63	920	14.60	1	33	1,162
JUNIOR	7	160	22.86	1	5	495
SENIOR	5	87	17.40	5	32	396
TOTAL-UPPER LEVEL	12	247	20.58	6	37	891
GRADUATE	4	65	16.25	2	2	201
TOTAL	79	1,232	15.59	9	72	2,254

E N R O L L M E N T B Y D E P A R T M E N T

DEPARTMENT NAME, STATUS	COURSES TAUGHT	HOUR VALUE	ENROLL -MENT	CRDT HRS
----------------------------	----------------	---------------	-----------------	-------------

PHILOSOPHY

FULMER, GILBERT E PH D ASSOCIATE PROFESSOR	PHIL 1305 GEN PHIL PHIL 1305 GEN PHIL	3 3	23 21	69 63
GORDON, JEFFREY L PH D ASSISTANT PROFESSOR	PHIL 1305 GEN PHIL PHIL 2330 ELEM LOGIC	3 3	18 33	54 99
LOVIN, KEITH H PH D ASSOCIATE PROFESSOR	PHIL 1305 GEN PHIL	3	21	63
TREANOR, JAMES MA ASSISTANT PROFESSOR	PHIL 3201 PHIL MEN LIVE PHIL 3201 PHIL MEN LIVE	2 2	24 27	48 54

LEVEL	ORGANIZED CLASSES			INDIVIDUAL INSTRUCTION		SMESTR CREDIT HOURS
	SECTIONS	STUDENTS	AVG. SIZE	SECTIONS	STUDENTS	
FRESHMAN	4	83	20.75			249
SOPHOMORE	1	33	33.00			99
TOTAL-LOWER LEVEL	5	116	23.20			348
JUNIOR	2	51	25.50			102
SENIOR						
TOTAL-UPPER LEVEL	2	51	25.50			102
GRADUATE						
TOTAL	7	167	23.86			450

E N R O L L M E N T B Y D E P A R T M E N T

DEPARTMENT NAME, STATUS	COURSES TAUGHT	HOUR VALUE	ENROLL -MENT	CRDT HRS
----------------------------	----------------	---------------	-----------------	-------------

PHYSICS

ANDERSON, ROBERT E PH D PROFESSOR	PHYS 1340 INTRO ASTRONOMY PHYS 1410 GEN PHYSICS	3 4	25 24	75 96
CRAWFORD, JAMES R PH D ASSOCIATE PROFESSOR	PHYS 1310 ELEMENT PHYS PHYS 4320 SEL TOP IN PHYS PHYS 5336 METH+TECH P SCI PHYS 5395 FUND OF RESEAR	3 3 3 3	11 1-IR 4-GC 1-IR	33 3 12 3
MICHALK, VICTOR E PH D PROFESSOR CHAIRMAN	PHYS 5399 THESIS	3	1-IR	3
PERRY, REEVES B PH D PROFESSOR	PHYS 4320 SEL TOP IN PHYS PHYS 5337 METH+TECH P SCI	3 3	1-IR 3-GC	3 9
SPEAR, ARTHUR W MA ASSOCIATE PROFESSOR	PHYS 1310 ELEMENT PHYS PHYS 5399 THESIS	3 3	39 2-IR	117 6

LEVEL	ORGANIZED CLASSES			INDIVIDUAL INSTRUCTION		SMESTR CREDIT HOURS
	SECTIONS	STUDENTS	AVG. SIZE	SECTIONS	STUDENTS	
FRESHMAN	4	99	24.75			321
SOPHOMORE						
TOTAL-LOWER LEVEL	4	99	24.75			321
JUNIOR						
SENIOR				2	2	6
TOTAL-UPPER LEVEL				2	2	6
GRADUATE	2	7	3.50	3	4	33
TOTAL	6	106	17.67	5	6	360

E N R O L L M E N T B Y D E P A R T M E N T

DEPARTMENT NAME, STATUS	COURSES TAUGHT	HOUR VALUE	ENROLL -MENT	CRDT HRS
POLITICAL SCIENCE				
BALANOFF, HOWARD R DED ASSISTANT PROFESSOR	POSI 5304 PROB POL THY+ME	3	13-SM	39
BLAND, RANDALL W PH D PROFESSOR	POSI 3310 CONST LAW 1	3	17	51
	POSI 5330 PRB IN PUB LAW	3	5-SM	15
COLEMAN, SUZANNE MA INSTRUCTOR	POSI 2310 PRIN OF AM GOV	3	50	150
	POSI 4380 INTERSHP IN GOV	3	3-IR	9
	POSI 4680 INTERNSHIP-GOVT	6	7-IR	42
	POSI 5370 INTERNSHIP GOVT	3	5-IR	15
DORRYCOTT, JOYCE W MA INSTRUCTOR	POSI 2310 PRIN OF AM GOV	3	68	204
	POSI 2310 PRIN OF AM GOV	3	24	72
DUTTON, MAURICE G PH D ASSISTANT PROFESSOR	POSI 5315 PROB PUB PERS	3	12-SM	36
GORMAN, ROBERT F PH D ASSISTANT PROFESSOR	POSI 1309 INTRO TO POSI	3	22	66
	POSI 2320 FUNCT AMER GOVT	3	23	69
GRIFFIN, GERALD R ED D ASSISTANT PROFESSOR	POSI 4312 ADMIN PROCESS	3	18	54
HENDERSON, RICHARD B PH D PROFESSOR	POSI 2320 FUNCT AMER GOVT	3	51	153
	POSI 4379 INDEP STUDY	3	13-IR	39

E N R O L L M E N T B Y D E P A R T M E N T

DEPARTMENT NAME, STATUS	COURSES TAUGHT	HOUR VALUE	ENROLL -MENT	CRDT HRS

POLITICAL SCIENCE (CONTINUED)				
HINDSON, THEODORE T PH D ASSISTANT PROFESSOR CHAIRMAN	POSI 3309 AMER PRESIDENCY	3	15	45
	POSI 5398 DIR READING&RES	3	5-IR	15
LEDER, ARNOLD PH D ASSOCIATE PROFESSOR	POSI 4345 AMER FGN POLICY	3	16	48
	POSI 5305 PROB GOV + POL	3	6-IR	18
MACDONALD, ROBERT J PH D ASSISTANT PROFESSOR	POSI 5310 ST PUB ADM&MNGT	3	13-SM	39
	POSI 5311 PUB FINANCE ADM	3	17-SM	51
MC RAVEN, CLAUDE C M ED LECTURER	POSI 5316 COLL BARG PUB	3	20-SM	60
MCCLOSKEY, MARGIE A MPA INSTRUCTOR	POSI 5316 COLL BARG PUB	3	6-SM	18
MCWHIRTER, DARIEN A PH D LECTURER	POSI 4312 ADMIN PROCESS	3	12	36
RICE, MITCHELL F PH D ASSISTANT PROFESSOR	POSI 3316 INTRO PUB ADMIN	3	11	33
	POSI 5309 PUB MGT PROF	3	10-SM	30
	POSI 5310 ST PUB ADM&MNGT	3	21-SM	63
	POSI 5397 APPL RESCH PROJ	3	7-IR	21
RICH, FRANCIS M PH D PROFESSOR	POSI 2310 PRIN OF AM GOV	3	11	33
	POSI 2310 PRIN OF AM GOV	3	29	87
	POSI 5310 ST PUB ADM&MNGT	3	7-SM	21

E N R O L L M E N T B Y D E P A R T M E N T

DEPARTMENT NAME, STATUS	COURSES TAUGHT	HOUR VALUE	ENROLL -MENT	CRDT HRS

POLITICAL SCIENCE (CONTINUED)				
STOUFFER, WILLARD B PH D ASSOCIATE PROFESSOR	POSI 2310 PRIN OF AM GOV	3	35	105
	POSI 3315 METROPO POL	3	10	30
SULLIVAN, ALFRED B PH D ASSOCIATE PROFESSOR	POSI 2310 PRIN OF AM GOV	3	34	102
	POSI 2320 FUNCT AMER GOVT	3	53	159
WEINBERGER, GEORGE M DPA ASSOCIATE PROFESSOR	POSI 5308 PUB FIN INFO SY	3	9-SM	27
WILEY, KEVIN JD LECTURER	POSI 5330 PRB IN PUB LAW	3	5-SM	15
WILLIAMS, THOMAS J PH D ASSOCIATE PROFESSOR	POSI 2320 FUNCT AMER GOVT	3	28	84
	POSI 5320 PROB FEDERALISM	3	16-IR	48
	POSI 5397 APPL RESCH PROJ	3	6-IR	18
	POSI 5399 THESIS	3	6-IR	18

LEVEL	ORGANIZED CLASSES			INDIVIDUAL INSTRUCTION		SEMESTR CREDIT HOURS
	SECTIONS	STUDENTS	AVG. SIZE	SECTIONS	STUDENTS	
FRESHMAN	1	22	22.00			66
SOPHOMORE	11	406	36.91			1,218
TOTAL-LOWER LEVEL	12	428	35.66			1,284
JUNIOR	4	53	13.25			159
SENIOR	3	46	15.33	3	23	228
TOTAL-UPPER LEVEL	7	99	14.14	3	23	387
GRADUATE	12	138	11.50	7	51	567
TOTAL	31	665	21.45	10	74	2,238

E N R O L L M E N T B Y D E P A R T M E N T

DEPARTMENT NAME, STATUS	COURSES TAUGHT	HOUR VALUE	ENROLL -MENT	CRDT HRS
PSYCHOLOGY				
DAVIS, GARY D M ED INSTRUCTOR	PSY 3387 STAT BEHAV SCI	3	24	72
DAVIS, JOHN M PH D ASSOCIATE PROFESSOR	PSY 5370 PSY LEARN & MEM	3	36-GC	108
	PSY 5370 PSY LEARN & MEM	3	18-GC	54
GINSBURG, HARVEY J PH D ASSOCIATE PROFESSOR	PSY 2310 GEN PSYCHOLOGY	3	30	90
	PSY 2310 GEN PSYCHOLOGY	3	56	168
HARDESTY, WALTON D ED D ASSOCIATE PROFESSOR	PSY 2311 PSY HUMAN PROB	3	55	165
	PSY 2311 PSY HUMAN PROB	3	40	120
MERRYMAN, SANDRA S PH D ASSOCIATE PROFESSOR	PSY 3320 BEHAVIOR MODIF	3	25	75
	PSY 4370 PSY LEARN & MEM	3	10	30
MILLER, SHIRLEY PH D ASSISTANT PROFESSOR	PSY 2315 HUMAN PSY DEV	3	24	72
	PSY 4338 ADOLESCENT PSY	3	32	96
	PSY 5360 SEL TOPICS PSY	3	4-IR	12
SCHOLWINSKI, EDWARD JOE MED INSTRUCTOR	PSY 3320 BEHAVIOR MODIF	3	35	105
SNODGRASS, GREGORY PH D ASSISTANT PROFESSOR	PSY 5322 MEAS PRIN SCH P	3	8-GC	24

E N R O L L M E N T B Y D E P A R T M E N T

DEPARTMENT NAME, STATUS	COURSES TAUGHT	HOUR VALUE	ENROLL -MENT	CRDT HRS
----------------------------	----------------	---------------	-----------------	-------------

PSYCHOLOGY (CONTINUED)

WRIGHT, LOYD S ED D ASSOCIATE PROFESSOR	PSY 5331 EMOT PROB CHD	3	31-GC	93
---	------------------------	---	-------	----

LEVEL	ORGANIZED CLASSES			INDIVIDUAL INSTRUCTION		SMESTR CREDIT HOURS
	SECTIONS	STUDENTS	AVG. SIZE	SECTIONS	STUDENTS	
FRESHMAN						
SOPHOMORE	5	205	41.00			615
TOTAL-LOWER LEVEL	5	205	41.00			615
JUNIOR	3	84	28.00			252
SENIOR	2	42	21.00			126
TOTAL-UPPER LEVEL	5	126	25.20			378
GRADUATE	4	93	23.25	1	4	291
TOTAL	14	424	30.29	1	4	1,284

E N R O L L M E N T B Y D E P A R T M E N T

DEPARTMENT NAME, STATUS	COURSES TAUGHT	HOUR VALUE	ENROLL -MENT	CRDT HRS

SOCIOLOGY				
ABNEY, ARMANDO J MA INSTRUCTOR	SOCI 3327 MINORITY GROUPS	3	13	39
BRENNEN, E ARDELIA MSW ASSOCIATE PROFESSOR	SOWK 4315 CHILD WELFARE SOWK 4650 FLD PRAC SOWK	3 6	15 6-IR	45 36
CORRIE, WALTER S PH D PROFESSOR	SOCI 3347 JUV DELINQUENCY SOCI 5319 SEM SOC PSY SOCI 5319 SEM SOC PSY	3 3 3	10 15-SM 10-SM	30 45 30
HILBERT, SUSAN B PH D ASSISTANT PROFESSOR	SOCI 3343 CRIMINOLOGY SOCI 5316 SEM DEV&SOC PRB	3 3	40 11-GC	120 33
JORGENSEN, DAVID E PH D ASSOCIATE PROFESSOR	SOCI 2310 INTRO SOCIOLOGY SOCI 5370 MULT-CULT RELS	3 3	39 44-SM	117 132
MOORE, RICHARD H MA INSTRUCTOR	ANTH 2312 CULTURAL ANTH ANTH 3350 WOMEN + SOC	3 3	10 13	30 39
MURILLO, GILBERT J PH D ASSISTANT PROFESSOR	SOCI 3353 URBAN SOCI SOWK 3340 SOC WK RESEARCH SOWK 4310 SOWK ETHNC COMM SOWK 4360 DIR STU SOC WK	3 3 3 3	52 15 12 1-IR	156 45 36 3
O'CONNELL, JOHN J PH D ASSOCIATE PROFESSOR	SOCI 3305 HIST OF SOCI SOCI 3307 STAT BEH SCI	3 3	16 14	48 42

E N R O L L M E N T B Y D E P A R T M E N T

DEPARTMENT NAME, STATUS	COURSES TAUGHT			HOUR VALUE	ENROLL -MENT	CRDT HRS

LEVEL	ORGANIZED CLASSES			INDIVIDUAL INSTRUCTION		SMESTR CREDIT HOURS
	SECTIONS	STUDENTS	AVG. SIZE	SECTIONS	STUDENTS	
FRESHMAN						
SOPHOMORE	2	49	24.50			147
TOTAL-LOWER LEVEL	2	49	24.50			147
JUNIOR	8	173	21.63			519
SENIOR	2	27	13.50	2	7	120
TOTAL-UPPER LEVEL	10	200	20.00	2	7	639
GRADUATE	4	80	20.00			240
TOTAL	16	329	20.56	2	7	1,026

E N R O L L M E N T B Y D E P A R T M E N T

DEPARTMENT NAME, STATUS	COURSES TAUGHT	HOUR VALUE	ENROLL -MENT	CRDT HRS

SPEECH				
BAERGEN, DARREL PH D PROFESSOR	DR 5370 CREATIVE DRAMA	3	21-GC	63
BENJAMIN, JAMES B PH D ASSISTANT PROFESSOR	SPCH 3319 INTR ORGAN COMM	3	32	96
CHEATHAM, THOMAS R PH D PROFESSOR CHAIRMAN	SPCH 2320 BUS+PROF SPCH SPCH 4315 DR RES SPC COM SPCH 5319 ORGANIZA COMM	3 3 3	77 3-IR 10-GC	231 9 30
CLIFFORD, JOHN E PH D PROFESSOR	DR 5365 BCKGRNDS MOD DR DR 5387 DIR PRACTICUM	3 3	5-SM 5-GC	15 15
EDWARDS, JEAN R MA ASSISTANT PROFESSOR	SPCH 1310 FUND OF SPEECH SPCH 1315 INTERPERS COMM SPCH 4315 DR RES SPC COM	3 3 3	23 13 1-IR	69 39 3
FLEMMING, DAVID G MA ASSISTANT PROFESSOR	DR 4320 DIR SPCH&DR ACT DR 5320 DIR SPCH&DR ACT	3 3	13 5-IR	39 15
HARRELL, JAMES N MA ASSISTANT PROFESSOR	DR 3213 INTRO FINE ARTS SPCH 1310 FUND OF SPEECH	2 3	12 17	24 51
MAGANZA, DENNIS M MFA INSTRUCTOR	DR 4320 DIR SPCH&DR ACT DR 4365 DIRECTING II DR 5320 DIR SPCH&DR ACT	3 3 3	14 7 1-IR	42 21 3

E N R O L L M E N T B Y D E P A R T M E N T

DEPARTMENT NAME, STATUS	COURSES TAUGHT	HOUR VALUE	ENROLL -MENT	CRDT HRS

SPEECH (CONTINUED)				
RUSH, DAVID A PH D ASSOCIATE PROFESSOR	DR 3213 INTRO FINE ARTS	2	16	32
	SPCH 1310 FUND OF SPEECH	3	23	69
SALEM, PHILIP J PH D ASSISTANT PROFESSOR	SPCH 4315 DR RES SPC COM	3	2-IR	6
	SPCH 5318 SEM INTRPRS COM	3	8-SM	24
	SPCH 5319 ORGANIZA COMM	3	7-GC	21
	SPCH 5399 THESIS	3	3-IR	9
SCHILLING, LESTER L PH D PROFESSOR	SPCH 1310 FUND OF SPEECH	3	16	48
	SPCH 1310 FUND OF SPEECH	3	21	63
WILLIAMS, M LEE PH D ASSISTANT PROFESSOR	SPCH 1310 FUND OF SPEECH	3	65	195
	SPCH 3327 COMM THEORY	3	10	30
	SPCH 5399 THESIS	3	1-IR	3

LEVEL	ORGANIZED CLASSES			INDIVIDUAL INSTRUCTION		SEMESTR CREDIT HOURS
	SECTIONS	STUDENTS	AVG. SIZE	SECTIONS	STUDENTS	
FRESHMAN	7	178	25.43			534
SOPHOMORE	1	77	77.00			231
TOTAL-LOWER LEVEL	8	255	31.87			765
JUNIOR	4	70	17.50			182
SENIOR	3	34	11.33	3	6	120
TOTAL-UPPER LEVEL	7	104	14.85	3	6	302
GRADUATE	6	56	9.33	4	10	198
TOTAL	21	415	19.76	7	16	1,265

E N R O L L M E N T B Y D E P A R T M E N T

DEPARTMENT NAME, STATUS	COURSES TAUGHT	HOUR VALUE	ENROLL -MENT	CRDT HRS

SPECIAL EDUCATION				
BROOKS, ALTA R PH D ASSISTANT PROFESSOR	SPED 5342 APHASIA+REL DIS	3	7-GC	21
	SPED 5363 DIFF DIAG PROB	3	9-GC	27
CAMPBELL, CYNTHIA M ED INSTRUCTOR CHAIRMAN	SPED 4373 STR LANG SLOW L	3	22	66
DOLEZAL, CHARLES H PH D ASSOCIATE PROFESSOR	SPED 5310 SEL TOP SP ED	3	3-IR	9
	SPED 5371 EX CHILD FAM	3	24-GC	72
DOMINGUEZ, OLGA A M ED ASSOCIATE PROFESSOR	SPED 4368 M+M TCH LG DIS	3	15-IR	45
	SPED 5368 M+M TCH PHYS HD	3	1-IR	3
	SPED 5389 INTERN-LLD	3	2-IR	6
FULLER, TANDY L MS INSTRUCTOR	SPED 4310 SEL TOP SP ED	3	6-IR	18
HART, TROY M M ED INSTRUCTOR	SPED 4317 SP+HR THER P S	3	7-IR	21
LEWIS, SYLVIA L PHD ASSISTANT PROFESSOR	SPED 5360 ED EXCPTNL CHLD	3	18-GC	54
	SPED 5364 PSY PRO MEN RET	3	10-GC	30
MALLARD, ARCH R PH D ASSOCIATE PROFESSOR	SPED 5331 SEM STUTTERING	3	5-SM	15

E N R O L L M E N T B Y D E P A R T M E N T

DEPARTMENT NAME, STATUS	COURSES TAUGHT	HOUR VALUE	ENROLL -MENT	CRDT HRS
----------------------------	----------------	---------------	-----------------	-------------

SPECIAL EDUCATION (CONTINUED)

MCKENTY, STUART B M ED INSTRUCTOR	SPED 3360 ED EXC CHILDREN	3	21	63
RIDDELL, S FRANCES M ED INSTRUCTOR	SPED 2362 CL PRI+PRO SP	3	2-IR	6
WARD, DOYLE G PH D PROFESSOR	SPED 5343 ADV CL PRA SP	3	10-IR	30
	SPED 5373 STR LANG SL LR	3	6-GC	18
WRIGHT, LOYD S ED D ASSOCIATE PROFESSOR	SPED 4371 EX CHILD FAM	3	26	78
	SPED 5389 INTERN-EMO DIS	3	1-IR	3

LEVEL	ORGANIZED CLASSES			INDIVIDUAL INSTRUCTION		SMESTR CREDIT HOURS
	SECTIONS	STUDENTS	AVG. SIZE	SECTIONS	STUDENTS	
FRESHMAN						
SOPHOMORE				1	2	6
TOTAL-LOWER LEVEL				1	2	6
JUNIOR	1	21	21.00			63
SENIOR	2	48	24.00	3	28	228
TOTAL-UPPER LEVEL	3	69	23.00	3	28	291
GRADUATE	7	79	11.29	5	17	288
TOTAL	10	148	14.80	9	47	585

GRAND TOTAL COURSE REGISTRATION	12,316
GRAND TOTAL SEMESTER HOURS TAUGHT	35,305
GRAND TOTAL CLASS HOURS TAUGHT	2,162
GRAND TOTAL NUMBER OF CLASSES TAUGHT	566
GRAND AVERAGE CLASS SIZE	19.50

TOTAL DEPARTMENTAL ENROLLMENT

DEPARTMENT	NUMBER OF STUDENTS IN ORGANIZED CLASSES	NUMBER OF ORGANIZED CLASSES	AVERAGE CLASS SIZE
AGRICULTURE	82	6	13.66
ALLIED HEALTH SCIENCE	65	5	13.00
ART	272	23	11.82
BUSINESS ADMINISTRATION	1,732	58	29.86
BIOLOGY	370	24	15.41
CHEMISTRY	119	9	13.22
CRIMINAL JUSTICE	88	5	17.60
ECONOMICS	169	6	28.16
EDUCATION	1,582	94	16.82
ENGLISH	789	39	20.23
GEOGRAPHY AND PLANNING	154	7	22.00
HEALTH ADMINISTRATION	94	8	11.75
HOME ECONOMICS	292	13	22.46
HISTORY	426	22	19.36
INDUSTRIAL ARTS	79	5	15.80
JOURNALISM	117	6	19.50
MATHEMATICS	716	29	24.68
MODERN LANGUAGES	297	11	27.00
MUSIC	106	12	8.83
PHYSICAL, HEALTH EDUCATION	1,232	79	15.59
PHILOSOPHY	167	7	23.85
PHYSICS	106	6	17.66
POLITICAL SCIENCE	665	31	21.45
PSYCHOLOGY	424	14	30.28
SOCIOLOGY	329	16	20.56
SPEECH	415	21	19.76

SPECIAL EDUCATION

148

10

14.80

T O T A L E N R O L L M E N T S U M M A R Y

LEVEL	ORGANIZED CLASSES			INDIVIDUAL INSTRUCTION		SMESTR CREDIT HOURS
	SECTIONS	STUDENTS	AVG. SIZE	SECTIONS	STUDENTS	
FRESHMAN	153	3,141	20.53	17	90	8,344
SOPHOMORE	72	1,952	27.11	16	73	6,052
TOTAL-LOWER LEVEL	225	5,093	22.63	33	163	14,396
JUNIOR	142	3,078	21.68	7	20	9,100
SENIOR	73	1,379	18.89	78	716	6,356
TOTAL-UPPER LEVEL	215	4,457	20.73	85	736	15,456
GRADUATE	126	1,485	11.79	97	382	5,453
TOTAL	566	11,035	19.50	215	1,281	35,305

GRADUATE ENROLLMENT BY DEPARTMENT

DEPARTMENT		HOUR	ENROLL	CRDT
DEPARTMENT	COURSES TAUGHT	VALUE	-MENT	HRS

AGRICULTURE

	AG	5347 CONS NAT+AG RES	3	5	15
	AG	5370 PROB TECH AG	3	7-IR	21
	AGED	5314 PROB TCH VOC AG	3	1-IR	3
	AGED	5318 AD+SUP VOC ED	3	7	21
	AGED	5330 VC TECH RES&ANA	3	13	39

ORGANIZED CLASSES			INDIVIDUAL INSTRUCTION		SMESTR CREDIT HOURS
SECTIONS	STUDENTS	AVG. SIZE	SECTIONS	STUDENTS	
2	25	12.50	3	8	99

ALLIED HEALTH SCIENCE

	AHS	5111 PROB IN AHS	1	3-IR	3
	AHS	5211 PROB IN AHS	2	1-IR	2
	AHS	5320 EDUC ADM IN A H	3	23	69
	AHS	5343 TRA NDS ANALY	3	11-IR	33
	AHS	5361 TRE&ISS AH ED	3	16-IR	48
	AHS	5440 PRAC INTNSHP A	4	2-IR	8

ORGANIZED CLASSES			INDIVIDUAL INSTRUCTION		SMESTR CREDIT HOURS
SECTIONS	STUDENTS	AVG. SIZE	SECTIONS	STUDENTS	
2	23	11.50	4	33	163

ART

	ART	5323 RES ART TH+PR	3	1-IR	3
	ART	5325 RES TH+PRA B E	3	1-IR	3
	ART	5327 CERAMIC PROB	3	2-IR	6

G R A D U A T E E N R O L L M E N T B Y D E P A R T M E N T

DEPARTMENT		HOUR	ENROLL	CRDT
DEPARTMENT	COURSES TAUGHT	VALUE	-MENT	HRS

ART (CONTINUED)

ORGANIZED CLASSES			INDIVIDUAL INSTRUCTION		SMESTR
SECTIONS	STUDENTS	AVG. SIZE	SECTIONS	STUDENTS	CREDIT HOURS
			3	4	12

BUSINESS ADMINISTRATION

B A	5312	SEMINAR IN MGT	3	10-SM	30
B A	5321	SEM IN MARKET	3	13-SM	39
B A	5324	IND ORG & REG	3	6	18
B A	5376	ECO ED I	3	1-SM	3
B A	5377	ECONOMIC ED II	3	1-SM	3

ORGANIZED CLASSES			INDIVIDUAL INSTRUCTION		SMESTR
SECTIONS	STUDENTS	AVG. SIZE	SECTIONS	STUDENTS	CREDIT HOURS
5	31	6.20			93

BIOLOGY

BIO	5110	SEMINAR IN BIO	1	9-SM	9
BIO	5310	FLD BIO PLNTS	3	2	6
BIO	5315	ICHTHYOLOGY	3	5	15
BIO	5319	LIMNOLOG METH	3	5	15
BIO	5345	ADV GENETICS	3	8	24
BIO	5350	ENDOCRINOLOGY	3	5	15
BIO	5390	PROB IN BIO SCI	3	1-IR	3
BIO	5395	FUND OF RESEAR	3	5	15
BIO	5399	THESIS	3	22-IR	66

ORGANIZED CLASSES			INDIVIDUAL INSTRUCTION		SMESTR
SECTIONS	STUDENTS	AVG. SIZE	SECTIONS	STUDENTS	CREDIT HOURS
7	39	5.57	2	23	168

CHEMISTRY

CHEM	5189	POST-GRAD RESCH	1	1-IR	1
------	------	-----------------	---	------	---

G R A D U A T E E N R O L L M E N T B Y D E P A R T M E N T

DEPARTMENT		HOUR	ENROLL	CRDT
DEPARTMENT	COURSES TAUGHT	VALUE	-MENT	HRS

CHEMISTRY (CONTINUED)

CHEM 5336	METH+TECH P SCI	3	1	3
CHEM 5337	METH+TECH P SCI	3	3	9
CHEM 5375	BIOCHEMISTRY	3	9	27
CHEM 5399	THESIS	3	7-IR	21

ORGANIZED CLASSES			INDIVIDUAL INSTRUCTION		SMESTR CREDIT HOURS
SECTIONS	STUDENTS	AVG. SIZE	SECTIONS	STUDENTS	
3	13	4.33	2	8	61

EDUCATION

ED 5202	DV ORG US IN MT	2	14-DM	28
ED 5204	HUM REL VO ED TE	2	27-DM	54
ED 5205	SHOP-CLSM OG M	2	6-DM	12
ED 5206	ANALYSIS CR MK	2	27-DM	54
ED 5207	SEL, PL, F-UP VE	2	18-DM	36
ED 5208	PROBLS COOP TR	2	11-DM	22
ED 5301	MTH TCH VOC SU	3	16-DM	48
ED 5303	AIM+OBJ VOC ED	3	40	120
ED 5305	STANDARD TEST	3	11	33
ED 5306	EVA TECH CLTR	3	12	36
ED 5312	EL LNG A, CUR TR	3	24	72
ED 5313	HMN GTH+DEV I	3	15	45
ED 5314	HMN GTH+DEV II	3	20	60
ED 5318	ADV ERLY CH DEV	3	10	30
ED 5319	CURR+Y CHILD I	3	10	30
ED 5322	M+M TNG RD E S	3	28-DM	84
ED 5323	DIAG READ PROB	3	12	36
ED 5327	PRIN+PRAC ELEM	3	14	42
ED 5332	REMED RD DISBS	3	5-DM	15
ED 5333	SEC CURRICULUM	3	14	42
ED 5334	PUB SCHL CURR	3	6	18
ED 5335	CL PR+IN RD DI	3	10-CL	30
ED 5341	SUPERV OF INSTR	3	22	66
ED 5342	SUPERV ELM SCH	3	10	30
ED 5346	PRINCIPALSHIP	3	25	75
ED 5349	INTER-PER BEHA	3	34	102
ED 5350	ORG&ADM GUI SER	3	16	48
ED 5354	COUNSEL TECHNIQ	3	14	42
ED 5355	VOC GUI&OCC IN	3	14	42
ED 5358	GRP PRC GUI&COU	3	12	36
ED 5363	STRAT SEC TCHNG	3	5	15
ED 5374	ADM SPEC PROB	3	28	84

G R A D U A T E E N R O L L M E N T B Y D E P A R T M E N T

DEPARTMENT		HOUR	ENROLL	CRDT
DEPARTMENT	COURSES TAUGHT	VALUE	-MENT	HRS

EDUCATION (CONTINUED)

ED	5376	PSY ASSESS I	3	10	30
ED	5378	PROB-ELEMENTARY	3	91-IR	273
ED	5389	INTERN-SUPERV	3	48-IR	144
ED	5390	RSCH SEM ELM ED	3	27	81
ED	5391	RSCH SEM SEC ED	3	9	27
ED	5394	TCHNG COMM J C	3	4	12
ED	6340	PUBLIC SCH ADMI	3	29	87
ED	6341	PUP PERS SERV	3	17	51
ED	6346	ADMIN THEORY	3	22	66
ED	6347	SUPERINTENDENCY	3	11	33
ED	6348	PUBLIC SCHL LAW	3	21	63

ORGANIZED CLASSES			INDIVIDUAL INSTRUCTION		SMESTR CREDIT HOURS
SECTIONS	STUDENTS	AVG. SIZE	SECTIONS	STUDENTS	HOURS
48	670	13.96	5	149	2,354

ENGLISH

ENG	5310	SDS ENG LG+LIN	3	20-SM	60
ENG	5358	MILTON	3	5-SM	15
ENG	5381	MOD BRL + AM DR	3	11-SM	33
ENG	5383	TCHNG ENG COMP	3	6-SM	18
ENG	5399	THESIS	3	6-IR	18

ORGANIZED CLASSES			INDIVIDUAL INSTRUCTION		SMESTR CREDIT HOURS
SECTIONS	STUDENTS	AVG. SIZE	SECTIONS	STUDENTS	HOURS
4	42	10.50	1	6	144

GEOGRAPHY AND PLANNING

GEO	5313	ENVIRON MGT	3	17	51
GEO	5335	DIR RESEARCH	3	15-IR	45

G R A D U A T E E N R O L L M E N T B Y D E P A R T M E N T

DEPARTMENT		HOUR	ENROLL	CRDT
DEPARTMENT	COURSES TAUGHT	VALUE	-MENT	HRS

GEOGRAPHY AND PLANNING (CONTINUED)

ORGANIZED CLASSES			INDIVIDUAL INSTRUCTION		SMESTR CREDIT HOURS
SECTIONS	STUDENTS	AVG. SIZE	SECTIONS	STUDENTS	
1	17	17.00	1	15	96

HEALTH ADMINISTRATION

HA	5211 TOPICS IN HA		2	7-IR	14
HA	5310 SEMINAR IN HA		3	8	24
HA	5314 FN MGT HLTH INS		3	12	36
HA	5317 MED JURISPRUDE		3	16	48
HA	5318 PER AD LBR REL		3	13	39
HA	5440 PRAC INTNSHP A		4	1-IR	4

ORGANIZED CLASSES			INDIVIDUAL INSTRUCTION		SMESTR CREDIT HOURS
SECTIONS	STUDENTS	AVG. SIZE	SECTIONS	STUDENTS	
4	49	12.25	2	8	165

HOME ECONOMICS

HE	5320 CONSUMER ISSUES		3	1	3
----	----------------------	--	---	---	---

ORGANIZED CLASSES			INDIVIDUAL INSTRUCTION		SMESTR CREDIT HOURS
SECTIONS	STUDENTS	AVG. SIZE	SECTIONS	STUDENTS	
1	1	1.00			3

HISTORY

HIST	5310 PROB MDRN EUROP		3	4-SM	12
HIST	5342 SOC-INT HIS US		3	10-SM	30
HIST	5351 MOD AMER HIST		3	9-SM	27
HIST	5362 PROB AM MILT H		3	7-SM	21
HIST	5390 PROB HIS RESCH		3	1-IR	3
HIST	5399 THESIS		3	4-IR	12

G R A D U A T E E N R O L L M E N T B Y D E P A R T M E N T

DEPARTMENT		HOUR	ENROLL	CRDT
DEPARTMENT	COURSES TAUGHT	VALUE	-MENT	HRS

HISTORY (CONTINUED)

ORGANIZED CLASSES			INDIVIDUAL INSTRUCTION		SMESTR
SECTIONS	STUDENTS	AVG. SIZE	SECTIONS	STUDENTS	CREDIT HOURS
4	30	7.50	2	5	105

INDUSTRIAL ARTS

	IA	5384 TECH PROB IN IA	3	1-IR	3
	IA	5388 NEW DEV. IN IA	3	5-IR	15
	IA	5389 CURR CONST IA	3	6-IR	18

ORGANIZED CLASSES			INDIVIDUAL INSTRUCTION		SMESTR
SECTIONS	STUDENTS	AVG. SIZE	SECTIONS	STUDENTS	CREDIT HOURS
			3	12	36

MATHEMATICS

	MATH	5312 FUNCT COMPX VAR	3	5	15
	MATH	5317 PROB ADV MATH	3	3-IR	9
	MATH	5368 TOPICS COMP SCI	3	4-IR	12

ORGANIZED CLASSES			INDIVIDUAL INSTRUCTION		SMESTR
SECTIONS	STUDENTS	AVG. SIZE	SECTIONS	STUDENTS	CREDIT HOURS
1	5	5.00	2	7	36

MODERN LANGUAGES

	GER	5600 INTERN+FOR STUD	6	1-IR	6
	SPAN	5307 MEX&MEX-AM LIT	3	7	21
	SPAN	5600 INTERN+FOR STUD	6	1-IR	6

GRADUATE ENROLLMENT BY DEPARTMENT

DEPARTMENT		HOUR	ENROLL	CRDT
DEPARTMENT	COURSES TAUGHT	VALUE	-MENT	HRS

MODERN LANGUAGES (CONTINUED)

ORGANIZED CLASSES			INDIVIDUAL INSTRUCTION		SMESTR CREDIT HOURS
SECTIONS	STUDENTS	AVG. SIZE	SECTIONS	STUDENTS	
1	7	7.00	2	2	33

MUSIC

MU	5227	ADV CONDUCTING	2	5	10
MU	5313	PROB MUSIC EDUC	3	6-IR	18
MU	5350	MUSICAL STYLES	3	5	15
MU	5355	THRY+COMPHR MU	3	5	15
MUSP	5105	TUBA	1	6-PL	6
MUSP	5111	PIANO	1	1-PL	1
MUSP	5215	VOICE	2	1-PL	2

ORGANIZED CLASSES			INDIVIDUAL INSTRUCTION		SMESTR CREDIT HOURS
SECTIONS	STUDENTS	AVG. SIZE	SECTIONS	STUDENTS	
3	15	5.00	4	14	67

PHYSICAL, HEALTH EDUCATION

H ED	5310	HIST PHIL H ED	3	11	33
H ED	5347	IND STD HLT ED	3	1-IR	3
PE	5346	LIT + RESRCH PE	3	22	66
PE	5347	PROB IN PE	3	1-IR	3
PE	5361	PE BLDG FACILTY	3	17	51
PE	5370	OUTDOOR ED	3	15	45

ORGANIZED CLASSES			INDIVIDUAL INSTRUCTION		SMESTR CREDIT HOURS
SECTIONS	STUDENTS	AVG. SIZE	SECTIONS	STUDENTS	
4	65	16.25	2	2	201

PHYSICS

PHYS	5336	METH+TECH P SCI	3	4	12
PHYS	5337	METH+TECH P SCI	3	3	9

G R A D U A T E E N R O L L M E N T B Y D E P A R T M E N T

DEPARTMENT		HOUR	ENROLL	CRDT
DEPARTMENT	COURSES TAUGHT	VALUE	-MENT	HRS

PHYSICS (CONTINUED)

PHYS 5395	FUND OF RESEAR	3	1-IR	3
PHYS 5399	THESIS	3	3-IR	9

ORGANIZED CLASSES			INDIVIDUAL INSTRUCTION		SMESTR CREDIT HOURS
SECTIONS	STUDENTS	AVG. SIZE	SECTIONS	STUDENTS	
2	7	3.50	2	4	33

POLITICAL SCIENCE

POSI 5304	PROB POL THY+ME	3	13-SM	39
POSI 5305	PROB GOV + POL	3	6-IR	18
POSI 5308	PUB FIN INFO SY	3	9-SM	27
POSI 5309	PUB MGT PROF	3	10-SM	30
POSI 5310	ST PUB ADM&MNGT	3	41-SM	123
POSI 5311	PUB FINANCE ADM	3	17-SM	51
POSI 5315	PROB PUB PERS	3	12-SM	36
POSI 5316	COLL BARG PUB	3	26-SM	78
POSI 5320	PROB FEDERALISM	3	16-IR	48
POSI 5330	PRB IN PUB LAW	3	10-SM	30
POSI 5370	INTERNSHIP GOVT	3	5-IR	15
POSI 5397	APPL RESCH PROJ	3	13-IR	39
POSI 5398	DIR READING&RES	3	5-IR	15
POSI 5399	THESIS	3	6-IR	18

ORGANIZED CLASSES			INDIVIDUAL INSTRUCTION		SMESTR CREDIT HOURS
SECTIONS	STUDENTS	AVG. SIZE	SECTIONS	STUDENTS	
12	138	11.50	2	51	567

PSYCHOLOGY

PSY 5322	MEAS PRIN SCH P	3	8	24
PSY 5331	EMOT PROB CHD	3	31	93
PSY 5360	SEL TOPICS PSY	3	4-IR	12
PSY 5370	PSY LEARN & MEM	3	54	162

G R A D U A T E E N R O L L M E N T B Y D E P A R T M E N T

DEPARTMENT	HOUR	ENROLL	CRDT
DEPARTMENT	VALUE	-MENT	HRS

PSYCHOLOGY (CONTINUED)

ORGANIZED CLASSES			INDIVIDUAL INSTRUCTION		SMESTR CREDIT HOURS
SECTIONS	STUDENTS	AVG. SIZE	SECTIONS	STUDENTS	
4	93	23.25		4	291

SOCIOLOGY

SOCI 5316 SEM DEV&SOC PRB	3	11	33
SOCI 5319 SEM SOC PSY	3	25-SM	75
SOCI 5370 MULT-CULT RELS	3	44-SM	132

ORGANIZED CLASSES			INDIVIDUAL INSTRUCTION		SMESTR CREDIT HOURS
SECTIONS	STUDENTS	AVG. SIZE	SECTIONS	STUDENTS	
4	80	20.00	1		240

SPEECH

DR 5320 DIR SPCH&DR ACT	3	6-IR	18
DR 5365 BCKGRNDS MOD DR	3	5-SM	15
DR 5370 CREATIVE DRAMA	3	21	63
DR 5387 DIR PRACTICUM	3	5	15
SPCH 5318 SEM INTRPRS COM	3	8-SM	24
SPCH 5319 ORGANIZA COMM	3	17	51
SPCH 5399 THESIS	3	4-IR	12

ORGANIZED CLASSES			INDIVIDUAL INSTRUCTION		SMESTR CREDIT HOURS
SECTIONS	STUDENTS	AVG. SIZE	SECTIONS	STUDENTS	
6	56	9.33	1	10	198

SPECIAL EDUCATION

SPED 5310 SEL TOP SP ED	3	3-IR	9
SPED 5331 SEM STUTTERING	3	5-SM	15
SPED 5342 APHASIA+REL DIS	3	7	21
SPED 5343 ADV CL PRA SP	3	10-IR	30
SPED 5360 ED EXCPTNL CHLD	3	18	54

G R A D U A T E E N R O L L M E N T B Y D E P A R T M E N T

DEPARTMENT		HOUR	ENROLL	CRDT
DEPARTMENT	COURSES TAUGHT	VALUE	-MENT	HRS

SPECIAL EDUCATION (CONTINUED)

SPED 5363 DIFF DIAG PROB	3	9	27
SPED 5364 PSY PRO MEN RET	3	10	30
SPED 5368 M+M TCH PHYS HD	3	1-IR	3
SPED 5371 EX CHILD FAM	3	24	72
SPED 5373 STR LANG SL LR	3	6	18
SPED 5389 INTERN-LLD	3	3-IR	9

ORGANIZED CLASSES			INDIVIDUAL INSTRUCTION		SMESTR CREDIT HOURS
SECTIONS	STUDENTS	AVG. SIZE	SECTIONS	STUDENTS	
7	79	11.29	4	17	288

TOTAL GRADUATE COURSE REGISTRATION	1,867
TOTAL GRADUATE SEMESTER HOURS TAUGHT	5,453
TOTAL HOURS GRADUATE CLASSES TAUGHT	471
TOTAL NUMBER OF GRADUATE CLASSES	125
AVERAGE GRADUATE CLASS SIZE	11.88

TABLE OF CONTENTS

Faculty - Student Information	A
Justification Codes for Small Classes	B
Small Class Report	C
Faculty Members Teaching in More Than One Department	D
Cross-listed Courses	D
Notes and Explanations	D
Enrollment By Department	
Agriculture	1
Allied Health Science	2
Art	5
Business Administration	7
Biology	11
Chemistry	13
Criminal Justice	15
Economics	16
Education	17
English	22
Geography and Planning	26
Health Administration	27
Home Economics	29
History	31
Industrial Arts	33
Journalism	34
Mathematics	35
Modern Languages	38
Music	40
Physical, Health Education	42
Philosophy	45
Physics	46
Political Science	47
Psychology	49
Sociology	51
Speech/Drama	53
Special Education	55
Grand Totals	57
Summary of Departmental Enrollment	58
Total Enrollment Summary	60
Graduate Enrollment by Department	61

SOUTHWEST TEXAS STATE UNIVERSITY

REPORT TO

BOARD OF REGENTS, TEXAS STATE UNIVERSITY SYSTEM

1980 Summer II Term

Submitted by
Bobby J. Jarrett, Acting Registrar

Reporting Date--July 15, 1980

Total students registered in on-campus classes	4,878
Total students registered in extension classes	123
Total students registered in correspondence courses	640
Full-time faculty equivalent	246
Number of semester hours taught	25,642
Full-time student equivalent	4,274
Faculty-student ratio	17.38

JUSTIFICATION CODES FOR SMALL CLASSES

- 1 Required course for graduation. The course is not offered each semester (or term), and if cancelled, may affect date of graduation of those enrolled.
- 2 Required course for majors in this field and should be completed this semester (or term) to keep proper sequence in courses.
- 3 Course in newly established degree program, concentration, or support area.
- 4 Interdepartmental (cross-listed) courses taught as a single class by the same faculty at the same station, provided that the combined courses do not constitute a small class.
- 5 First time offering of the course.
- 6 Class size limited by accreditation or state licensing standards.
- 7 Class size limited by availability of laboratory or clinical facilities.
- 8 Course voluntarily offered by a faculty member in excess of the institutional teaching load requirement and for which the faculty member receives no additional compensation.

SMALL CLASS REPORT

All of the classes listed below comply with Coordinating Board requirements for the offering of small classes.

Course number	Course title Instructor	Number of students	Justification Code
AG 5347	Conservation of the Natural Agricultural Resources Dr. James Elliott	4	1
ART 5393	History of Mexican Art Dr. Tommy Williams	1	8
ED 6349	School Finance and Business Management Dr. Robert Hefner	4	8
ENG 2320	Survey of English Literature from the Romantic Period to the Present Dr. John Rosenbalm	9	2
GER 2320	Intermediate German Dr. Louis Brister	9	1
HA 4376	Principles of Health Service Finance II Vernon Seifert	8	1
HA 5310	Seminar in Health Administration Dr. R. Max Gingrich	4	1
HA 5315	Health Care Management Adolph Ramon	4	8
HIST 3311	History of Europe Since 1919 Dr. Frank Josserand	8	1
IA 4362	World of Manufacturing Dr. Joe Walker	8	1
IA 4387	Motorcycle Safety and Rider Education Seldon Becker	9	7
MATH 4336	Undergraduate Topics in Applied Mathematics Dr. Carroll Bandy	1	8
MU 5360	Music Literature, 19th Century Dr. Byron Wolverton	4	8

FACULTY MEMBERS TEACHING IN MORE THAN ONE DEPARTMENT

Balanoff, Howard	Geography and Political Science
Snodgrass, Gregory	Education and Psychology
Wright, Loyd	Psychology and Special Education

CROSS-LISTED COURSES

None

NOTES AND EXPLANATIONS

CF	Conference
CL	Clinical Laboratory
DM	Departmental Methods
GC	Graduate Credit
IR	Individual Research
PL	Private Lessons
PT	Practice Teaching
SM	Seminar

E N R O L L M E N T B Y D E P A R T M E N T

DEPARTMENT NAME, STATUS	COURSES TAUGHT			HOUR VALUE	ENROLL -MENT	CRDT HRS

AGRICULTURE						
CARSON, CHARLES D PH D ASSISTANT PROFESSOR	AG	2313	AGRONOMIC CROPS	3	11	33
	AG	3426	SOIL SCIENCE	4	12	48
CHAMPAGNE, GERALD B MS ASSOCIATE PROFESSOR	AG	3317	FARM MGT	3	10	30
	AG	3351	AGRI MARKETING	3	16	48
ELLIOTT, JAMES PH D PROFESSOR	AG	5347	CONS NAT+AG RES	3	4-GC	12
MILLER, ROY V PH D PROFESSOR CHAIRMAN	AG	3321	RANGE MGT	3	10	30
	AG	4385	SP PROB TECH AG	3	1-IR	3
	AG	5370	PROB TECH AG	3	2-IR	6
RYDL, GLEN M PH D PROFESSOR	AG	3379	FLORI FOR HOME	3	11	33

LEVEL	ORGANIZED CLASSES			INDIVIDUAL INSTRUCTION		SMESTR CREDIT HOURS
	SECTIONS	STUDENTS	AVG. SIZE	SECTIONS	STUDENTS	
FRESHMAN						
SOPHOMORE	1	11	11.00			33
TOTAL-LOWER LEVEL	1	11	11.00			33
JUNIOR	5	59	11.80			189
SENIOR				1	1	3
TOTAL-UPPER LEVEL	5	59	11.80	1	1	192
GRADUATE	1	4	4.00	1	2	18
TOTAL	7	74	10.57	2	3	243

E N R O L L M E N T B Y D E P A R T M E N T

DEPARTMENT NAME, STATUS	COURSES TAUGHT	HOUR VALUE	ENROLL -MENT	CRDT HRS
ALLIED HEALTH SCIENCE				
BELL, DURWARD L PH D ASSISTANT PROFESSOR	AHS 5333 COMM PATIENT HE	3	5-GC	15
BRADFORD, DEBRA A BS LECTURER	RT 1440 RES CLI PRAC II	4	5-CL	20
	RT 2313 CLIN INTERN II	3	3-CL	9
CLARK, DEBORAH B MSHP LECTURER	RT 1440 RES CLI PRAC II	4	4-CL	16
	RT 2313 CLIN INTERN II	3	5-CL	15
CLONTS, JEAN G MSHP ASSISTANT PROFESSOR	AHS 4121 PROB IN AHS	1	7-IR	7
	AHS 4221 PROB IN AHS	2	5-IR	10
	AHS 4441 PRACTICUM INTRN	4	1-CL	4
CORE, HERMAN E BSHP LECTURER	RT 1440 RES CLI PRAC II	4	4-CL	16
	RT 2313 CLIN INTERN II	3	4-CL	12
EDWARDS, DANNY R MSHP LECTURER	RT 1440 RES CLI PRAC II	4	4-CL	16
	RT 2313 CLIN INTERN II	3	5-CL	15
EMERSON, ROBERT K MD ASSOCIATE PROFESSOR	RT 2242 RESP THPY SEM II	2	14-IR	28
	AHS 4373 TST EVL CLRM-CL	3	10	30
FALLEUR, DAVID M M ED ASSISTANT PROFESSOR	MT 4413 MT CLIN PRAC 4	4	3-CL	12

E N R O L L M E N T B Y D E P A R T M E N T

DEPARTMENT NAME, STATUS	COURSES TAUGHT	HOUR VALUE	ENROLL -MENT	CRDT HRS

ALLIED HEALTH SCIENCE (CONTINUED)				
HANDLEY, GEORGE J MD ASSOCIATE PROFESSOR	RT 1212 CLINICAL MED II	2	18	36
HARKINS, CADE J MSHP LECTURER	RT 1440 RES CLI PRAC II	4	4-CL	16
HOLCOMB, JOHN R MD ASSOCIATE PROFESSOR	RT 1212 CLINICAL MED II	2	13	26
JOHNSON, CHARLES M PH D ASSISTANT PROFESSOR	AHS 4121 PROB IN AHS AHS 4221 PROB IN AHS AHS 5311 RESCH METH:AHS	1 2 3	2-IR 2-IR 3-IR	2 4 9
KNOX, MARTHA E MA ASSISTANT PROFESSOR	AHS 5111 PROB IN AHS AHS 5211 PROB IN AHS AHS 5333 COMM PATIENT HE	1 2 3	2-IR 2-IR 12-GC	2 4 36
LINDSEY, JAMES O MD ASSOCIATE PROFESSOR	RT 2313 CLIN INTERN II	3	4-CL	12
MOONEY, ROBERT T M ED ASSISTANT PROFESSOR CHAIRMAN	AHS 5440 PRAC INTNSHP A	4	1-IR	4
PETROFF, PETER A MD ASSOCIATE PROFESSOR	RT 2242 RESP THPY SEM II	2	15-IR	30

E N R O L L M E N T B Y D E P A R T M E N T

DEPARTMENT NAME, STATUS	COURSES TAUGHT	HOUR VALUE	ENROLL -MENT	CRDT HRS
----------------------------	----------------	---------------	-----------------	-------------

ALLIED HEALTH SCIENCE (CONTINUED)

UPCHURCH, MARIAN L DPH ASSISTANT PROFESSOR	AHS 5343 TRA NDS ANALY AHS 5343 TRA NDS ANALY	3 3	8-IR 5-IR	24 15
WELBORN, RUTH B J MA ASSISTANT PROFESSOR	AHS 4323 CLINICAL TCHNG AHS 5333 COMM PATIENT HE	3 3	10 8-GC	30 24
WHARTON, BILLY J BSHP LECTURER	RT 1440 RES CLI PRAC II RT 2313 CLIN INTERN II	4 3	5-CL 4-CL	20 12
YEAGER, WILBUR H BSHP LECTURER	RT 1440 RES CLI PRAC II RT 2313 CLIN INTERN II	4 3	4-CL 4-CL	16 12

LEVEL	ORGANIZED CLASSES			INDIVIDUAL INSTRUCTION		SMESTR CREDIT HOURS
	SECTIONS	STUDENTS	AVG. SIZE	SECTIONS	STUDENTS	
FRESHMAN	2	31	15.50	7	30	182
SOPHOMORE				9	58	145
TOTAL-LOWER LEVEL	2	31	15.50	16	88	327
JUNIOR						
SENIOR	2	20	10.00	6	20	99
TOTAL-UPPER LEVEL	2	20	10.00	6	20	99
GRADUATE	3	25	8.33	6	21	133
TOTAL	7	76	10.86	28	129	559

E N R O L L M E N T B Y D E P A R T M E N T

DEPARTMENT NAME, STATUS	COURSES TAUGHT	HOUR VALUE	ENROLL -MENT	CRDT HRS
ART				
ADAMS, DOROTHY E M ED INSTRUCTOR	ART 4363 SPEC PROB ART	3	1-IR	3
HARRIS, FRASER B MA INSTRUCTOR	ART 3327 CERAMIC METHODS	3	12	36
	ART 3327 CERAMIC METHODS	3	7	21
	ART 4327 CERAMIC TECHGY	3	4	12
	ART 4327 CERAMIC TECHGY	3	3	9
	ART 4363 SPEC PROB ART	3	3-IR	9
KRITSELIS, ALEXANDER I MFA ASSISTANT PROFESSOR	ART 1321 BASIC DRAWING I	3	12	36
	ART 2310 INTR FIG DRAW 1	3	11	33
	ART 2331 ADV DRAWING 2	3	9	27
	ART 3310 FIGURE DRAW II	3	7	21
	ART 4363 SPEC PROB ART	3	2-IR	6
NEWMAN, CHARLOTTE MA ASSISTANT PROFESSOR	ART 3213 INTRO FINE ARTS	2	50	100
	ART 3311 ADVER DESIGN I	3	5	15
	ART 4311 ADVER DESIGN II	3	6	18
	ART 4317 PRAC COM ARTIST	3	1-IR	3
	ART 4617 PRAC COM ARTIST	6	1-IR	6
NIELSEN, ERIK A PH D ASSISTANT PROFESSOR	ART 2359 PRINT MAKING	3	6	18
	ART 2359 PRINT MAKING	3	6	18
	ART 3359 ADV PRINTMAKING	3	6	18
	ART 3359 ADV PRINTMAKING	3	5	15
	ART 4363 SPEC PROB ART	3	3-IR	9
WILLIAMS, TOMMY C PH D ASSISTANT PROFESSOR	ART 2383 CURR TRENDS ART	3	10	30
	ART 3213 INTRO FINE ARTS	2	31	62
	ART 4363 SPEC PROB ART	3	1-IR	3
	ART 5393 HIST OF MEX ART	3	1	3
WILSON, RYCE N MFA ASSISTANT PROFESSOR	ART 2321 INTR PAINTING 1	3	5	15
	ART 2370 WATERCOLOR I	3	10	30
	ART 3321 PAINT STUDIO II	3	6	18
	ART 4321 PAINTING III	3	1	3
	ART 4370 WATERCOLOR PNT	3	5	15
ART 5321 PAINT STUDIO	3	1-IR	3	

E N R O L L M E N T B Y D E P A R T M E N T

DEPARTMENT NAME, STATUS	COURSES TAUGHT			HOUR VALUE	ENROLL -MENT	CRDT HRS
LEVEL	ORGANIZED CLASSES			INDIVIDUAL INSTRUCTION		SMESTR CREDIT HOURS
	SECTIONS	STUDENTS	AVG. SIZE	SECTIONS	STUDENTS	
FRESHMAN	1	12	12.00			36
SOPHOMORE	7	57	8.14			171
TOTAL-LOWER LEVEL	8	69	8.62			207
JUNIOR	9	129	14.33			306
SENIOR	5	19	3.80	7	12	96
TOTAL-UPPER LEVEL	14	148	10.57	7	12	402
GRADUATE				2	2	6
TOTAL	22	217	9.86	9	14	615

E N R O L L M E N T B Y D E P A R T M E N T

DEPARTMENT NAME, STATUS	COURSES TAUGHT	HOUR VALUE	ENROLL -MENT	CRDT HRS
<hr/>				
BUSINESS ADMINISTRATION				
ABRAHAMSON, ROYCE L PH D PROFESSOR	B A 4375 HM REL IN BUS	3	22	66
	B A 4375 HM REL IN BUS	3	16	48
BRYANT, MILTON R PH D ASSISTANT PROFESSOR	B A 3333 BUSI STATISTICS	3	40	120
	B A 5331 ADV STAT MTHS	3	9-SM	27
CARMAN, DOUGLAS GARY PH D ASSISTANT PROFESSOR	B A 5333 PROB IN B A	3	2-IR	6
CARTER, ROBERT N PH D ASSOCIATE PROFESSOR	B A 3357 SALE+SALE MGT	3	41	123
	B A 4337 MARKETING MGT	3	37	111
CHIODO, BEVERLY A MBA ASSISTANT PROFESSOR	B A 1323 BEG TYPEWRITING	3	24	72
	B A 3353 BUS COMMUN	3	37	111
COOK, JAMES R BBA ASSOCIATE PROFESSOR	B A 3370 MGT INFO SYS	3	40	120
	B A 3373 OPER RESEARCH	3	25	75
	B A 4345 APPL PROB MIS	3	1-IR	3
ENGLISH, FERD B MBA ASSISTANT PROFESSOR	B A 3318 INVEST ANALY	3	11	33
	B A 4317 CASE PROB FIN	3	14	42
ETHRIDGE, JACK R MBA INSTRUCTOR	B A 2320 DATA PROCESS	3	24	72

E N R O L L M E N T B Y D E P A R T M E N T

DEPARTMENT NAME, STATUS	COURSES TAUGHT	HOUR VALUE	ENROLL -MENT	CRDT HRS

BUSINESS ADMINISTRATION (CONTINUED)				
EURE, JACK D PH D ASSOCIATE PROFESSOR	B A 3353 BUS COMMUN	3	38	114
	B A 3355 RETAILING	3	47	141
FORKER, WANDA S MBA INSTRUCTOR	B A 3303 PRIN OF MANAGE	3	28	84
	B A 3303 PRIN OF MANAGE	3	47	141
GALLAGHER, MICHAEL C PH D ASSOCIATE PROFESSOR	B A 4335 BUSINESS POLICY	3	40	120
	B A 4373 PER MANAGEMENT	3	48	144
GINDLER, LAWRENCE H MBA INSTRUCTOR	B A 2320 DATA PROCESS	3	24	72
	B A 4344 COMP CENTER MGT	3	38	114
GODWIN, MAXWELL P MBA INSTRUCTOR	B A 2361 ELEM ACCT I	3	29	87
	B A 4363 GOVRMENTAL ACCG	3	12	36
HICKMAN, ELMER J M BA INSTRUCTOR	B A 2362 ELEM ACCT II	3	23	69
	B A 2362 ELEM ACCT II	3	27	81
HUMPHREY, JOSEPH L DBA ASSOCIATE PROFESSOR	B A 2361 ELEM ACCT I	3	24	72
	B A 5361 ADV ACCT THEORY	3	8-SM	24
HUNNICUTT, GARLAND G PH D ASSOCIATE PROFESSOR	B A 3333 BUSI STATISTICS	3	19	57
	B A 4371 SOC RESP OF BUS	3	38	114

E N R O L L M E N T B Y D E P A R T M E N T

DEPARTMENT NAME, STATUS	COURSES TAUGHT	HOUR VALUE	ENROLL -MENT	CRDT HRS

BUSINESS ADMINISTRATION (CONTINUED)				
JOHNSTON, MARVIN A DBA PROFESSOR	B A 5344 INTRO COMP SING	3	15-SM	45
KAZMI, MOHAMMED F MBA INSTRUCTOR	B A 3333 BUSI STATISTICS	3	32	96
	B A 4330 MANG IND PROD	3	12	36
LEE, ORLAND S PH D ASSOCIATE PROFESSOR	B A 2362 ELEM ACCT II	3	22	66
	B A 4363 GOVRMENTAL ACCG	3	32	96
MEIXNER, WILDA F MBA INSTRUCTOR	B A 3312 CORP FINANCE	3	37	111
	B A 3312 CORP FINANCE	3	26	78
PATTERSON, LARRY T DBA ASSOCIATE PROFESSOR	B A 3343 MARKETING	3	15	45
	B A 3343 MARKETING	3	41	123
REESE, OTIS G CPA ASSOCIATE PROFESSOR	B A 3314 INTER ACCT II	3	22	66
	B A 3314 INTER ACCT II	3	19	57
SANDERS, DONALD E JD INSTRUCTOR	B A 3361 BUS LAW 1	3	66	198
	B A 3362 BUS LAW 2	3	60	180
WILSON, WILTON L PH D PROFESSOR	B A 1321 INTRO BUSINESS	3	22	66
	B A 1321 INTRO BUSINESS	3	53	159

E N R O L L M E N T B Y D E P A R T M E N T

DEPARTMENT NAME, STATUS	COURSES TAUGHT	HOUR VALUE	ENROLL -MENT	CRDT HRS
----------------------------	----------------	---------------	-----------------	-------------

BUSINESS ADMINISTRATION (CONTINUED)

YEARY, JAMES D	B A 4313 AUDITING	3	13	39
PH D	B A 4313 AUDITING	3	15	45
ASSOCIATE PROFESSOR				

LEVEL	ORGANIZED CLASSES			INDIVIDUAL INSTRUCTION		SMESTR CREDIT HOURS
	SECTIONS	STUDENTS	AVG. SIZE	SECTIONS	STUDENTS	
FRESHMAN	3	99	33.00			297
SOPHOMORE	7	173	24.71			519
TOTAL-LOWER LEVEL	10	272	27.20			816
JUNIOR	20	691	34.55			2,073
SENIOR	13	337	25.92	1	1	1,014
TOTAL-UPPER LEVEL	33	1,028	31.15	1	1	3,087
GRADUATE	3	32	10.67	1	2	102
TOTAL	46	1,332	28.96	2	3	4,005

E N R O L L M E N T B Y D E P A R T M E N T

DEPARTMENT NAME, STATUS	COURSES TAUGHT	HOUR VALUE	ENROLL -MENT	CRDT HRS

BIOLOGY				
ARON, GARY M PH D ASSISTANT PROFESSOR	BIO 1310 PRIN OF BIO	3	37	111
	BIO 2440 PRIN MICROBIOL	4	11	44
BACCUS, JOHN T PH D ASSOCIATE PROFESSOR	BIO 5362 ENVIRON IMPACT	3	16-GC	48
	BIO 5399 THESIS	3	6-IR	18
BARRETT, EVELYN P MS INSTRUCTOR	GS 3320 GENERAL SCIENCE	3	20	60
	GS 3320 GENERAL SCIENCE	3	18	54
EDWARDS, SIDNEY W PH D PROFESSOR	BIO 2350 HMN ANAT+PHY	3	39	117
FARR, GERALD G MS ASSISTANT PROFESSOR	BIO 1310 PRIN OF BIO	3	34	102
	BIO 1410 GENERAL BIOLOGY	4	15	60
HANNAN, HERBERT H PH D PROFESSOR CHAIRMAN	BIO 4299 UNDERGRAD RES	2	2-IR	4
	BIO 5390 PROB IN BIO SCI	3	2-IR	6
	BIO 5399 THESIS	3	14-IR	42
	BIO 5699 THESIS	6	1-IR	6
HINKSON, WILLIAM D MST INSTRUCTOR	BIO 1410 GENERAL BIOLOGY	4	15	60
HORNE, FRANCIS R PH D PROFESSOR	BIO 1420 GENERAL BIOLOGY	4	16	64
	BIO 2430 HMN PHY + ANA	4	11	44

E N R O L L M E N T B Y D E P A R T M E N T

DEPARTMENT NAME, STATUS	COURSES TAUGHT	HOUR VALUE	ENROLL -MENT	CRDT HRS
----------------------------	----------------	---------------	-----------------	-------------

BIOLOGY (CONTINUED)

HUFFMAN, DAVID G PH D ASSOCIATE PROFESSOR	BIO 4325 BIOMETRY	3	19	57
MARTIN, PATRICIA G M ED INSTRUCTOR	BIO 4302 EARTH SCI I	3	19	57
	BIO 4303 EARTH SCIENCE 2	3	18	54
SCHNEIDER, STANLEY S MS INSTRUCTOR	BIO 4316 GEN ECOLOGY	3	17	51
SHORT, ROBERT A PHD ASSOCIATE PROFESSOR	BIO 1420 GENERAL BIOLOGY	4	17	68
WHITENBERG, DAVID C PH D ASSOCIATE PROFESSOR	BIO 3365 PLANT PHYSIOLOG	3	18	54
	BIO 5312 RADIATION BIO	3	7-GC	21

LEVEL	ORGANIZED CLASSES			INDIVIDUAL INSTRUCTION		SEMESTR CREDIT HOURS
	SECTIONS	STUDENTS	AVG. SIZE	SECTIONS	STUDENTS	
FRESHMAN	6	134	22.33			465
SOPHOMORE	3	61	20.33			205
TOTAL-LOWER LEVEL	9	195	21.66			670
JUNIOR	3	56	18.67			168
SENIOR	4	73	18.25	1	2	223
TOTAL-UPPER LEVEL	7	129	18.42	1	2	391
GRADUATE	2	23	11.50	4	23	141
TOTAL	18	347	19.28	5	25	1,202

E N R O L L M E N T B Y D E P A R T M E N T

DEPARTMENT NAME, STATUS	COURSES TAUGHT	HOUR VALUE	ENROLL -MENT	CRDT HRS

CHEMISTRY				
CASSIDY, PATRICK E PH D ASSOCIATE PROFESSOR	CHEM 4299 UNDG RESEARCH	2	2-IR	4
	CHEM 5399 THESIS	3	3-IR	9
CUDE, WILLIS A PH D ASSOCIATE PROFESSOR	CHEM 1420 GEN CHEMISTRY	4	11	44
FITCH, JOHN W PH D PROFESSOR	CHEM 5399 THESIS	3	3-IR	9
HOPSON, JOHN W MA ASSISTANT PROFESSOR	CHEM 1430 CHEM NON-SCI MJ	4	20	80
IRVIN, JAMES D PH D ASSOCIATE PROFESSOR	CHEM 5399 THESIS	3	2-IR	6
LIPPMANN, DAVID Z PH D ASSOCIATE PROFESSOR	CHEM 1420 GEN CHEMISTRY	4	11	44
	CHEM 1430 CHEM NON-SCI MJ	4	11	44
	CHEM 4299 UNDG RESEARCH	2	1-IR	2
RUDZINSKI, WALTER PH D ASSISTANT PROFESSOR	CHEM 4299 UNDG RESEARCH	2	1-IR	2
WILLMS, CHARLES R PH D PROFESSOR	CHEM 5399 THESIS	3	1-IR	3

E N R O L L M E N T B Y D E P A R T M E N T

DEPARTMENT NAME, STATUS	COURSES TAUGHT	HOUR VALUE	ENROLL -MENT	CRDT HRS
----------------------------	----------------	---------------	-----------------	-------------

CHEMISTRY (CONTINUED)

YAGER, BILLY J	CHEM 2420 ORG CHEMISTRY	4	14	56
PH D	CHEM 4299 UNDG RESEARCH	2	1-IR	2
PROFESSOR				
CHAIRMAN				

LEVEL	ORGANIZED CLASSES			INDIVIDUAL INSTRUCTION		SMESTR CREDIT HOURS
	SECTIONS	STUDENTS	AVG. SIZE	SECTIONS	STUDENTS	
FRESHMAN	4	53	13.25			212
SOPHOMORE	1	14	14.00			56
TOTAL-LOWER LEVEL	5	67	13.40			268
JUNIOR						
SENIOR				4	5	10
TOTAL-UPPER LEVEL				4	5	10
GRADUATE				4	9	27
TOTAL	5	67	13.40	8	14	305

E N R O L L M E N T B Y D E P A R T M E N T

DEPARTMENT NAME, STATUS	COURSES TAUGHT	HOUR VALUE	ENROLL -MENT	CRDT HRS
----------------------------	----------------	---------------	-----------------	-------------

CRIMINAL JUSTICE

BOMER, RONALD L M ED INSTRUCTOR	CJ 3326 PROBATION + PAR CJ 4420 INTERNSHIP II	3 4	13 88-IR	39 352
FLORES, DAVID R MA INSTRUCTOR	CJ 2330 CRIMINAL INVT CJ 4320 NARCOTIC PROB	3 3	22 28	66 84
HARRELSON, DONALD B MBA ASSOCIATE PROFESSOR CHAIRMAN	CJ 1310 INTRO TO CJ	3	36	108
MCLAREN, JOHN A JD INSTRUCTOR	CJ 4350 CONTEMP LEG ISS	3	14	42

LEVEL	ORGANIZED CLASSES			INDIVIDUAL INSTRUCTION		SMESTR CREDIT HOURS
	SECTIONS	STUDENTS	AVG. SIZE	SECTIONS	STUDENTS	
FRESHMAN	1	36	36.00			108
SOPHOMORE	1	22	22.00			66
TOTAL-LOWER LEVEL	2	58	29.00			174
JUNIOR	1	13	13.00			39
SENIOR	2	42	21.00	1	88	478
TOTAL-UPPER LEVEL	3	55	18.33	1	88	517
GRADUATE						
TOTAL	5	113	22.60	1	88	691

E N R O L L M E N T B Y D E P A R T M E N T

DEPARTMENT NAME, STATUS	COURSES TAUGHT	HOUR VALUE	ENROLL -MENT	CRDT HRS
----------------------------	----------------	---------------	-----------------	-------------

ECONOMICS

CARMAN, DOUGLAS GARY PH D ASSISTANT PROFESSOR	ECO 2310 PRIN ECONOMICS	3	31	93
	ECO 2310 PRIN ECONOMICS	3	37	111
FABRITIUS, MICHAEL M MA INSTRUCTOR	ECO 3311 MONEY+BANKING	3	38	114
	ECO 3311 MONEY+BANKING	3	35	105
SAVAGE, VERNON H PH D ASSOCIATE PROFESSOR	ECO 2320 PRIN ECONOMICS	3	19	57
	ECO 2320 PRIN ECONOMICS	3	26	78
YEARGAN, HOWARD R MS ASSISTANT PROFESSOR	ECO 3311 MONEY+BANKING	3	34	102
	ECO 3311 MONEY+BANKING	3	32	96

LEVEL	ORGANIZED CLASSES			INDIVIDUAL INSTRUCTION		SMESTR CREDIT HOURS
	SECTIONS	STUDENTS	AVG. SIZE	SECTIONS	STUDENTS	
FRESHMAN						
SOPHOMORE	4	113	28.25			339
TOTAL-LOWER LEVEL	4	113	28.25			339
JUNIOR	4	139	34.75			417
SENIOR						
TOTAL-UPPER LEVEL	4	139	34.75			417
GRADUATE						
TOTAL	8	252	31.50			756

E N R O L L M E N T B Y D E P A R T M E N T

DEPARTMENT NAME, STATUS	COURSES TAUGHT	HOUR VALUE	ENROLL -MENT	CRDT HRS
<hr/>				
EDUCATION				
BECK, JOHN PH D ASSISTANT PROFESSOR	ED 5341 SUPERV OF INSTR	3	21-GC	63
	ED 5374 ADM SPEC PROB	3	22-GC	66
BLYTHE, HAL T PH D ASSOCIATE PROFESSOR	ED 3321 SCI ELEM SCHL	3	18	54
	ED 5328 EL S S CUR PROB	3	20-GC	60
BROWN, DOROTHA H PH D ASSISTANT PROFESSOR	ED 4335 CLIN PRACTICUM	3	16-CL	48
	ED 4335 CLIN PRACTICUM	3	8-CL	24
	ED 5335 CL PR+IN RD DI	3	6-CL	18
BYNUM, JAMES L ED D ASSOCIATE PROFESSOR	ED 4378 PROB-SECONDARY	3	6-IR	18
	ED 5363 STRAT SEC TCHNG	3	16-GC	48
	ED 5378 PROB-SECONDARY	3	5-IR	15
CONOLEY, COLLEEN W PH D PROFESSOR	ED 5358 GRP PRC GUI&COU	3	13-GC	39
DORSEY, OSCAR L PH D PROFESSOR	ED 5378 PROB-SECONDARY	3	8-IR	24
FITE, KATHLEEN E ED D ASSISTANT PROFESSOR	ED 4329 CUR+YNG CHILD I	3	22	66
	ED 4330 CUR+YNG CHD II	3	33	99
GADDIS, MARILYN T PH D ASSISTANT PROFESSOR	ED 4321 IMP READ INST	3	30	90

E N R O L L M E N T B Y D E P A R T M E N T

DEPARTMENT NAME, STATUS		COURSES TAUGHT	HOUR VALUE	ENROLL -MENT	CRDT HRS

EDUCATION (CONTINUED)					
GARLAND, JAMES J ED D PROFESSOR	ED	5314 HMN GTH+DEV II	3	19-GC	57
GILLIS, MARGUERITE K D ED ASSISTANT PROFESSOR	ED	3322 MTH&MAT ELE RDG	3	11-DM	33
HAMMOND, DICKY E EDD ASSISTANT PROFESSOR	ED	4331 SEC TCH EV+GUID	3	20	60
HEFNER, ROBERT L PH D ASSOCIATE PROFESSOR	ED	5101 RESEARCH	1	4-IR	4
	ED	5349 INTER-PER BEHA	3	18-GC	54
	ED	6349 SCHL FIN + B M	3	4-GC	12
HENRY, WILLIAM G PH D ASSOCIATE PROFESSOR	ED	3330 SEC SCH PRI+PRO	3	21	63
	ED	4332 SEC TCH CUR+MAT	3	27	81
HUGHES, BILLIE E ED D ASSOCIATE PROFESSOR	ED	5350 ORG&ADM GUI SER	3	5-GC	15
	ED	5391 RCH SEM SEC ED	3	20-GC	60
JUEL, MARTIN O PH D PROFESSOR	ED	4389 GUID FIELD WORK	3	7-IR	21
	ED	5389 INTERN-COUNSEL	3	10-IR	30
KURTZ, WILLIAM H ED D ASSISTANT PROFESSOR	ED	5375 SCHOOL PLANT	3	18-GC	54
	ED	6345 ADM+STAFF PERS	3	12-GC	36

E N R O L L M E N T B Y D E P A R T M E N T

DEPARTMENT NAME, STATUS	COURSES TAUGHT	HOUR VALUE	ENROLL -MENT	CRDT HRS

EDUCATION (CONTINUED)				
LONGNION, BONNIE L M ED INSTRUCTOR	ED 5178 READING	1	8-DM	8
	ED 5278 READING	2	8-DM	16
MC DANIEL, ELIZABETH L PH D ASSOCIATE PROFESSOR	ED 5377 PSY ASSESS II	3	12-GC	36
	ED 5389 INTERN-SCHPSY	3	8-IR	24
	ED 5389 INTERN-SCHPSY	3	1-IR	3
MCCASKILL, EDWIN O ED D ASSISTANT PROFESSOR	ED 3321 SCI ELEM SCHL	3	19	57
	ED 4323 ELM TCH LAN ART	3	20	60
MILLER, DAMON J PH D ASSOCIATE PROFESSOR	ED 4332 SEC TCH CUR+MAT	3	31	93
	ED 5305 STANDARD TEST	3	10-GC	30
	ED 5378 PROB-COUNSEL	3	1-IR	3
MOORE, BETTY JEAN PH D ASSOCIATE PROFESSOR	ED 2320 RDNG-LNG SKILL	3	12-DM	36
	ED 5324 TNG RD SEC SCH	3	7-DM	21
MOORE, JOE M ED D ASSOCIATE PROFESSOR	ED 3312 ADOL LNR GTH+DV	3	33	99
	ED 3330 SEC SCH PRI+PRO	3	25	75
NEWBERRY, WILLIAM C ED D ASSOCIATE PROFESSOR	ED 5372 PHIL FDN ED	3	10-GC	30
	ED 5391 RSCH SEM SEC ED	3	7-GC	21
NICOSIA, R. TIMOTHY ED D ASSOCIATE PROFESSOR	ED 4378 PROB-KINDERGART	3	2-IR	6
	ED 5330 CURR+Y CHILD 2	3	22-GC	66
	ED 5378 PROB-EARLY CHD	3	15-IR	45

E N R O L L M E N T B Y D E P A R T M E N T

DEPARTMENT NAME, STATUS	COURSES TAUGHT	HOUR VALUE	ENROLL -MENT	CRDT HRS

EDUCATION (CONTINUED)				
PIERSON, MICHAEL J D ED ASSOCIATE PROFESSOR	ED 4378 OCC ED INTERN 1	3	8-IR	24
	ED 4378 OCC ED INTERN 2	3	8-IR	24
RILEY, BARBARA PH D ASSISTANT PROFESSOR	ED 4331 SEC TCH EV+GUID	3	18	54
RODRIGUEZ, LAURA MED INSTRUCTOR	ED 3323 TNG SOC ST EL	3	18-DM	54
	ED 4323 ELM TCH LAN ART	3	22	66
SEIFERT, EDWARD H ED D ASSISTANT PROFESSOR	ED 5344 SCH-COMM RELATI	3	16-GC	48
	ED 5346 PRINCIPALSHIP	3	18-GC	54
SMITH, MILTON L PH D PROFESSOR	ED 5334 PUB SCHL CURR	3	9-GC	27
	ED 5392 COMM JR COLL	3	5-GC	15
SNODGRASS, GREGORY PH D ASSISTANT PROFESSOR	ED 5355 VOC GUI&OCC IN	3	15-GC	45
SPARKS, REBECCA L ED D ASSOCIATE PROFESSOR	ED 4378 PROB-ELEMENTARY	3	8-IR	24
	ED 5329 EL SCH SCI CURR	3	14-GC	42
	ED 5378 PROB-ELEMENTARY	3	6-IR	18
STEVENS, PAUL L PH D PROFESSOR	ED 5378 PROB-ADMIN	3	2-IR	6
	ED 6340 PUBLIC SCH ADMI	3	20-GC	60

E N R O L L M E N T B Y D E P A R T M E N T

DEPARTMENT NAME, STATUS	COURSES TAUGHT	HOUR VALUE	ENROLL -MENT	CRDT HRS
----------------------------	----------------	---------------	-----------------	-------------

EDUCATION (CONTINUED)

TRAVELLE, MARIA ALICIA R PH D ASSISTANT PROFESSOR	ED	5331 P+P TCH READ E	3	19-DM	57
WILLIAMSON, BOBBY L ED D PROFESSOR	ED	4324 ELM TCH TCHRS	3	40	120
	ED	5326 ELM SCHOOL CURR	3	28-GC	84
WILLOUGHBY, J MICHAEL ED D ASSOCIATE PROFESSOR	ED	3323 TNG SOC ST EL	3	32-DM	96

LEVEL	ORGANIZED CLASSES			INDIVIDUAL INSTRUCTION		SMESTR CREDIT HOURS
	SECTIONS	STUDENTS	AVG. SIZE	SECTIONS	STUDENTS	
FRESHMAN						
SOPHOMORE	1	12	12.00			36
TOTAL-LOWER LEVEL	1	12	12.00			36
JUNIOR	8	177	22.13			531
SENIOR	10	263	26.30	8	63	978
TOTAL-UPPER LEVEL	18	440	24.44	8	63	1,509
GRADUATE	29	416	14.34	11	66	1,414
TOTAL	48	868	18.08	19	129	2,959

E N R O L L M E N T B Y D E P A R T M E N T

DEPARTMENT NAME, STATUS	COURSES TAUGHT	HOUR VALUE	ENROLL -MENT	CRDT HRS
ENGLISH				
ARCHER, BENJAMIN F MAT ASSISTANT PROFESSOR	ENG 1320 READING&WRITING	3	19	57
	ENG 2380 MASTPS AMER LIT	3	24	72
BRAFFETT, JOE M MA ASSISTANT PROFESSOR	ENG 1320 READING&WRITING	3	14	42
	ENG 2330 WLD LIT B 1600	3	24	72
BRUNSON, MARTHA L PH D PROFESSOR CHAIRMAN	ENG 1300 BAS READ & WRIT	3	11	33
	ENG 5321 CONTEMP FICTION	3	8-SM	24
	ENG 5399 THESIS	3	2-IR	6
ELLERY, JON C MA INSTRUCTOR	ENG 1310 READING-WRITING	3	17	51
	ENG 2370 MASTPS ENG LIT	3	15	45
GRAYSON, NANCY J PH D ASSOCIATE PROFESSOR	ENG 3362 ENG ROMANTICS	3	15	45
	ENG 3385 CHILDRENS LIT	3	19	57
	ENG 5399 THESIS	3	1-IR	3
GROSS, DALTON H PH D PROFESSOR	ENG 5399 THESIS	3	1-IR	3
HAYES, ELIZABETH G PH D PROFESSOR	ENG 4310 MOD ENG SYNTAX	3	22	66
	ENG 4310 MOD ENG SYNTAX	3	11	33
HEABERLIN, DICKIE M PH D ASSOCIATE PROFESSOR	ENG 3387 RDG MAT J+S HS	3	14-DM	42

E N R O L L M E N T B Y D E P A R T M E N T

DEPARTMENT NAME, STATUS	COURSES TAUGHT	HOUR VALUE	ENROLL -MENT	CRDT HRS

ENGLISH (CONTINUED)				
LAIRD, EDGAR S PH D PROFESSOR	ENG 1320 READING&WRITING	3	12	36
	ENG 3319 DEV OF ENGLISH	3	13	39
MEATHENIA, JACK C PH D ASSOCIATE PROFESSOR	ENG 2340 WLD LIT 1600 P	3	21	63
	ENG 2380 MASTPS AMER LIT	3	20	60
MEDFORD, FLOYD C PH D ASSISTANT PROFESSOR	ENG 1300 BAS READ & WRIT	3	13	39
	ENG 2380 MASTPS AMER LIT	3	15	45
MOORE, BILLY G MA LECTURER	ENG 1320 READING&WRITING	3	20	60
O CONNOR, ROBERT H PH D ASSISTANT PROFESSOR	ENG 1320 READING&WRITING	3	12	36
	ENG 2330 WLD LIT B 1600	3	25	75
PETERSON, NORMAN C PH D PROFESSOR	ENG 5399 THESIS	3	1-IR	3
ROBINSON, REBECCA M BA INSTRUCTOR	ENG 1310 READING-WRITING	3	19	57
ROMAN, CLIFFORD J PH D ASSOCIATE PROFESSOR	ENG 1320 READING&WRITING	3	18	54
	ENG 2370 MASTPS ENG LIT	3	15	45

E N R O L L M E N T B Y D E P A R T M E N T

DEPARTMENT NAME, STATUS	COURSES TAUGHT	HOUR VALUE	ENROLL -MENT	CRDT HRS

ENGLISH (CONTINUED)				
ROSENBALM, JOHN O PH D ASSOCIATE PROFESSOR	ENG 2320 ENG LIT ROM PRE	3	9	27
	ENG 5371 ST BRIT POETRY	3	7-SM	21
	ENG 5399 THESIS	3	1-IR	3
STEDMAN, NATHAN A PH D ASSOCIATE PROFESSOR	ENG 5300 LG PR MU EN	3	12-SM	36
SUTTON, BETH A MA INSTRUCTOR	ENG 1310 READING-WRITING	3	14	42
	ENG 2370 MASTPS ENG LIT	3	20	60
TAYLOR, MARY-AGNES MA ASSISTANT PROFESSOR	ENG 3386 ADOLESCENT LIT	3	17	51
	ENG 5388 ST LIT CHD&ADOL	3	5-SM	15
THOMPSON, ROBERT B PH D ASSISTANT PROFESSOR	ENG 2380 MASTPS AMER LIT	3	19	57
	ENG 3335 LTR AMER LIT	3	16	48
VIVION, MICHAEL J MA INSTRUCTOR	ENG 2380 MASTPS AMER LIT	3	20	60
	ENG 3387 RDG MAT J+S HS	3	14-DM	42
WALTS, ROBERT W PH D PROFESSOR	ENG 3354 SHAKESPEARE	3	23	69
	ENG 5355 SHAKESPEARE	3	10-SM	30
WEISEL, LYNDA S MA INSTRUCTOR	ENG 1320 READING&WRITING	3	14	42

E N R O L L M E N T B Y D E P A R T M E N T

DEPARTMENT NAME, STATUS	COURSES TAUGHT			HOUR VALUE	ENROLL -MENT	CRDT HRS
LEVEL	ORGANIZED CLASSES			INDIVIDUAL INSTRUCTION		SMESTR CREDIT HOURS
	SECTIONS	STUDENTS	AVG. SIZE	SECTIONS	STUDENTS	
FRESHMAN	12	183	15.25			549
SOPHOMORE	12	227	18.92			681
TOTAL-LOWER LEVEL	24	410	17.08			1,230
JUNIOR	8	131	16.38			393
SENIOR	2	33	16.50			99
TOTAL-UPPER LEVEL	10	164	16.40			492
GRADUATE	5	42	8.40	5	6	144
TOTAL	39	616	15.79	5	6	1,866

E N R O L L M E N T B Y D E P A R T M E N T

DEPARTMENT NAME, STATUS	COURSES TAUGHT	HOUR VALUE	ENROLL -MENT	CRDT HRS
----------------------------	----------------	---------------	-----------------	-------------

GEOGRAPHY AND PLANNING

BOEHM, RICHARD G PH D ASSOCIATE PROFESSOR CHAIRMAN	GEO 4335 DIR RESEARCH	3	5-IR	15
	GEO 4380 INTERN IN GOVT	3	3-IR	9

HARRISON, JAMES D PH D ASSOCIATE PROFESSOR	GEO 1309 MANS CULT ENV	3	20	60
	GEO 3310 URBAN GEOGRAPHY	3	16	48

HELLMAN, ALLEN D PH D PROFESSOR	GEO 1310 WLD GEOGRAPHY	3	17	51
	GEO 3329 GEO OF TEXAS	3	36	108

LEVEL	ORGANIZED CLASSES			INDIVIDUAL INSTRUCTION		SMESTR CREDIT HOURS
	SECTIONS	STUDENTS	AVG. SIZE	SECTIONS	STUDENTS	
FRESHMAN	2	37	18.50			111
SOPHOMORE						
TOTAL-LOWER LEVEL	2	37	18.50			111
JUNIOR	2	52	26.00			156
SENIOR				2	8	24
TOTAL-UPPER LEVEL	2	52	26.00	2	8	180
GRADUATE						
TOTAL	4	89	22.25	2	8	291

E N R O L L M E N T B Y D E P A R T M E N T

DEPARTMENT NAME, STATUS	COURSES TAUGHT	HOUR VALUE	ENROLL -MENT	CRDT HRS
HEALTH ADMINISTRATION				
BELCHIC, ALBERT M MS ASSISTANT PROFESSOR	HA 5317 MED JURISPRUDE	3	15-GC	45
	HA 4121 PROB IN HA	1	12-IR	12
	HA 4221 PROB IN HA	2	10-IR	20
CONLEY, FRANCIS A DDS ASSISTANT PROFESSOR	HA 5111 TOPICS IN HA	1	4-IR	4
	HA 5310 SEMINAR IN HA	3	4-GC	12
	HA 5211 TOPICS IN HA	2	15-IR	30
GINGRICH, R MAX MD LECTURER	HA 5318 PER AD LBR REL	3	11-GC	33
	HA 5441 TUTOR HLTH ADM	4	4-IR	16
KHOURI, YVONNE G MSHA ASSOCIATE PROFESSOR	HA 4328 HOSPITL ORG&MGT	3	11	33
	HA 4441 TUTOR HLTH ADM	4	7-IR	28
	HA 5315 HLTH CARE MGT	3	4-GC	12
SEIFERT, VERNON D MPH ASSOCIATE PROFESSOR CHAIRMAN	HA 4376 PRN HL SRV FN 2	3	8	24
	HA 4328 HOSPITL ORG&MGT	3	14	42
WHITE, CLAUDE W MBA LECTURER				

E N R O L L M E N T B Y D E P A R T M E N T

DEPARTMENT NAME, STATUS	COURSES TAUGHT	HOUR VALUE	ENROLL -MENT	CRDT HRS
----------------------------	----------------	---------------	-----------------	-------------

HEALTH ADMINISTRATION (CONTINUED)

WINFIELD, DARWIN E MS ASSOCIATE PROFESSOR	HA 4327 MEDICLEG ASP HA	3	18	54
---	----------------------------	---	----	----

LEVEL	ORGANIZED CLASSES			INDIVIDUAL INSTRUCTION		SMESTR CREDIT HOURS
	SECTIONS	STUDENTS	AVG. SIZE	SECTIONS	STUDENTS	
FRESHMAN						
SOPHOMORE						
TOTAL-LOWER LEVEL						
JUNIOR						
SENIOR	4	51	12.75	3	29	213
TOTAL-UPPER LEVEL	4	51	12.75	3	29	213
GRADUATE	4	34	8.50	3	23	152
 TOTAL	 8	 85	 10.63	 6	 52	 365

E N R O L L M E N T B Y D E P A R T M E N T

DEPARTMENT NAME, STATUS	COURSES TAUGHT	HOUR VALUE	ENROLL -MENT	CRDT HRS
HOME ECONOMICS				
ALLEN, JUDY L PH D ASSISTANT PROFESSOR	HE 1320 CONSUM ECONOMIC	3	34	102
	HE 1352 FOUNDF OF HE	3	14	42
BAUGHN, J RODNEY MA LECTURER	HE 4150 HOUSING&INT DSN	1	11-IR	11
	HE 4150 HOUSING&INT DSN	1	10-IR	10
	HE 4150 HOUSING&INT DSN	1	10-IR	10
FOSTER, NANCY GILBERT MSHP INSTRUCTOR	HE 4150 FOOD&NUTRITION	1	1-IR	1
	HE 4150 FOOD&NUTRITION	1	1-IR	1
	HE 4350 PRACTICUM HE	3	16-IR	48
	HE 4350 PRACTICUM HE	3	5-IR	15
MANFORD, LARUE C PH D ASSISTANT PROFESSOR	HE 3347 ADV CLOTHING	3	19	57
	HE 4348 TRENDS CLOTHING	3	17	51
MILLER, STIRLING S MA INSTRUCTOR	HE 3339 NUTRITION+HLTH	3	38	114
MOORE, NELWYN B PH D ASSOCIATE PROFESSOR CHAIRMAN	HE 3315 MARRIAGE+FAM	3	43	129
SCHEEL, MILDRED H MS INSTRUCTOR	HE 3318 CREAT PRE-SCH C	3	15	45
STALNAKER, SYLVIA D PH D ASSISTANT PROFESSOR	HE 1310 THE YOUNG CHLD	3	13	39
	HE 1310 THE YOUNG CHLD	3	11	33

E N R O L L M E N T B Y D E P A R T M E N T

DEPARTMENT NAME, STATUS	COURSES TAUGHT	HOUR VALUE	ENROLL -MENT	CRDT HRS
----------------------------	----------------	---------------	-----------------	-------------

HOME ECONOMICS (CONTINUED)

VELASQUEZ, JOYCE C	HE 1350 DESIGN+COLOR	3	13	39
BSHE	HE 4365 HOUS IN COMM	3	29	87
ASST INSTRUCTOR				

LEVEL	ORGANIZED CLASSES			INDIVIDUAL INSTRUCTION		SMESTR CREDIT HOURS
	SECTIONS	STUDENTS	AVG. SIZE	SECTIONS	STUDENTS	
FRESHMAN	5	85	17.00			255
SOPHOMORE						
TOTAL-LOWER LEVEL	5	85	17.00			255
JUNIOR	4	115	28.75			345
SENIOR	2	46	23.00	7	54	234
TOTAL-UPPER LEVEL	6	161	26.83	7	54	579
GRADUATE						
 TOTAL	 11	 246	 22.36	 7	 54	 834

E N R O L L M E N T B Y D E P A R T M E N T

DEPARTMENT NAME, STATUS	COURSES TAUGHT	HOUR VALUE	ENROLL -MENT	CRDT HRS

HISTORY				
ANDERSON, WILLIAM W PH D PROFESSOR	HIST 3320 HIS OF MEXICO	3	14	42
	HIST 5321 SEM NATL LAT AM	3	7-SM	21
BRUNSON, BILLY R PH D PROFESSOR	HIST 1310 HIST US TO 1877	3	21	63
	HIST 3356 DIP HIS US 1898	3	13	39
JAGER, RONALD B PH D PROFESSOR	HIST 1310 HIST US TO 1877	3	26	78
	HIST 3349 CONSTITUTION US	3	10	30
JOSSE RAND, FRANK B PH D PROFESSOR	HIST 2320 W CIVIL TO DATE	3	21	63
	HIST 3311 EURO SINCE 1919	3	8	24
KISSLER, BETTY J PH D PROFESSOR CHAIRMAN	HIST 5390 PROB HIS RESCH	3	1-IR	3
	HIST 5399 THESIS	3	5-IR	15
LIDDLE, WILLIAM D PH D ASSOCIATE PROFESSOR	HIST 1320 HIST US TO DATE	3	17	51
	HIST 1320 HIST US TO DATE	3	19	57
POHL, JAMES W PH D PROFESSOR	HIST 1310 HIST US TO 1877	3	29	87
	HIST 1320 HIST US TO DATE	3	28	84
POOL, WILLIAM C PH D PROFESSOR	HIST 1320 HIST US TO DATE	3	31	93
	HIST 5347 PROB TEXAS HIST	3	10-SM	30

E N R O L L M E N T B Y D E P A R T M E N T

DEPARTMENT NAME, STATUS	COURSES TAUGHT	HOUR VALUE	ENROLL -MENT	CRDT HRS
----------------------------	----------------	---------------	-----------------	-------------

HISTORY (CONTINUED)

SWINNEY, EVERETTE	HIST 1320 HIST US TO DATE	3	22	66
PH D	HIST 1320 HIST US TO DATE	3	29	87
PROFESSOR				

LEVEL	ORGANIZED CLASSES			INDIVIDUAL INSTRUCTION		SMESTR CREDIT HOURS
	SECTIONS	STUDENTS	AVG. SIZE	SECTIONS	STUDENTS	
FRESHMAN	9	222	24.67			666
SOPHOMORE	1	21	21.00			63
TOTAL-LOWER LEVEL	10	243	24.30			729
JUNIOR	4	45	11.25			135
SENIOR						
TOTAL-UPPER LEVEL	4	45	11.25			135
GRADUATE	2	17	8.50	2	6	69
TOTAL	16	305	19.06	2	6	933

E N R O L L M E N T B Y D E P A R T M E N T

DEPARTMENT NAME, STATUS	COURSES TAUGHT	HOUR VALUE	ENROLL -MENT	CRDT HRS
----------------------------	----------------	---------------	-----------------	-------------

INDUSTRIAL ARTS

BECKER, SELDEN G M ED INSTRUCTOR	IA	4387 MTCY SAF&RDR ED	3	9	27
DECK, WILLIAM L PH D PROFESSOR CHAIRMAN	IA	4397 SPCL TOPICS	3	2-IR	6
	IA	5384 TECH PROB IN IA	3	1-IR	3
HABINGREITHER, ROBERT B ED D ASSISTANT PROFESSOR	IA	5381 INDUS MET+PROD	3	8-IR	24
WALKER, JOE W ED D ASSOCIATE PROFESSOR	IA	4362 WORLD OF MFG	3	8	24
	IA	5385 MDRN INDUSTRIES	3	8-GC	24
WINDHAM, BILLY L ED D ASSOCIATE PROFESSOR	IA	3313 ARCH DRAFTING	3	18	54
	IA	4310 TECH DRAFTING	3	11	33

LEVEL	ORGANIZED CLASSES			INDIVIDUAL INSTRUCTION		SMESTR CREDIT HOURS
	SECTIONS	STUDENTS	AVG. SIZE	SECTIONS	STUDENTS	
FRESHMAN						
SOPHOMORE						
TOTAL-LOWER LEVEL						
JUNIOR	1	18	18.00			54
SENIOR	3	28	9.33	1	2	90
TOTAL-UPPER LEVEL	4	46	11.50	1	2	144
GRADUATE	1	8	8.00	2	9	51
TOTAL	5	54	10.80	3	11	195

E N R O L L M E N T B Y D E P A R T M E N T

DEPARTMENT NAME, STATUS	COURSES TAUGHT	HOUR VALUE	ENROLL -MENT	CRDT HRS
<hr style="border-top: 1px dashed black;"/>				
JOURNALISM				
BENNETT, ROGER E PH D ASSOCIATE PROFESSOR CHAIRMAN	JOUR 4301 LAW OF THE PRESS	3	25	75
	JOUR 4330 PRACTICUM I	3	3-IR	9
GLAVES, ROBERT F. MJ ASSISTANT PROFESSOR	JOUR 3368 ADV COPY+LAYOUT	3	21	63
SHRADER, ROBERT E BS LECTURER	JOUR 3310 RADIO BDC/NWSWR	3	10	30
YATES, DAVID C MA ASSISTANT PROFESSOR	JOUR 1313 REPORTING I	3	10-DM	30
	JOUR 3327 MTH TCH HS JOUR	3	13	39

LEVEL	ORGANIZED CLASSES			INDIVIDUAL INSTRUCTION		SEMESTR CREDIT HOURS
	SECTIONS	STUDENTS	AVG. SIZE	SECTIONS	STUDENTS	
FRESHMAN	1	10	10.00			30
SOPHOMORE						
TOTAL-LOWER LEVEL	1	10	10.00			30
JUNIOR	3	44	14.67			132
SENIOR	1	25	25.00	1	3	84
TOTAL-UPPER LEVEL	4	69	17.25	1	3	216
GRADUATE						
TOTAL	5	79	15.80	1	3	246

E N R O L L M E N T B Y D E P A R T M E N T

DEPARTMENT NAME, STATUS	COURSES TAUGHT	HOUR VALUE	ENROLL -MENT	CRDT HRS

MATHEMATICS				
BANDY, CARROLL L PH D ASSISTANT PROFESSOR	MATH 2372 DIFF+INTEG CAL	3	29	87
	MATH 4336 UG TOP AP MATH	3	1	3
BUCHANAN, VIRGINIA M PH D INSTRUCTOR	MATH 1315 COLL ALGEBRA	3	21	63
	MATH 1329 MATH BA+ECO II	3	34	102
CHATFIELD, JOHN A PH D PROFESSOR	MATH 1311 BASIC MATH	3	28	84
DAVIS, WILBON P MA ASSISTANT PROFESSOR	MATH 3378 TH SEQUENT MACH	3	14	42
	MATH 4378 ADV APP COMP SC	3	11	33
EARLY, GRADY G PH D ASSOCIATE PROFESSOR	MATH 1318 FUND COMP MATH	3	17	51
	MATH 2318 ASSEM LANG	3	23	69
	MATH 3325 NUMBER SYSTEMS	3	12	36
EDGELL, JOHN J PH D ASSOCIATE PROFESSOR	MATH 4302 M+M ARITH EL TC	3	40-DM	120
HELTON, BURRELL W PH D PROFESSOR	MATH 1311 BASIC MATH	3	40	120
	MATH 1315 COLL ALGEBRA	3	31	93
LEE, DANIEL H MA INSTRUCTOR	MATH 1315 COLL ALGEBRA	3	28	84
	MATH 2363 ANALY GEOMETRY	3	16	48

E N R O L L M E N T B Y D E P A R T M E N T

DEPARTMENT NAME, STATUS	COURSES TAUGHT	HOUR VALUE	ENROLL -MENT	CRDT HRS

MATHEMATICS (CONTINUED)				
MC CLUNG, HARRY B PH D ASSOCIATE PROFESSOR	MATH 2317 PRE-CALCULUS	3	16	48
MC EWEN, HENRY N PH D PROFESSOR	MATH 1311 BASIC MATH MATH 2331 MATH LIF SCI 2	3 3	38 12	114 36
NORTHCUTT, ROBERT A PH D PROFESSOR CHAIRMAN	MATH 5399 THESIS	3	1-IR	3
RATLIFF, ERNEST F PH D ASSISTANT PROFESSOR	MATH 5317 PROB ADV MATH MATH 5317 PROB ADV MATH	3 3	2-IR 3-IR	6 9
SPELLMAN, JOHN PHD ASSOCIATE PROFESSOR	MATH 1329 MATH BA+ECO II	3	31	93
WADE, JAMES F PH D ASSISTANT PROFESSOR	MATH 1329 MATH BA+ECO II MATH 5328 DATA STRUCTURES	3 3	25 9-GC	75 27

E N R O L L M E N T B Y D E P A R T M E N T

DEPARTMENT NAME, STATUS	COURSES TAUGHT			HOUR VALUE	ENROLL -MENT	CRDT HRS
LEVEL	ORGANIZED CLASSES			INDIVIDUAL INSTRUCTION		SMESTR CREDIT HOURS
	SECTIONS	STUDENTS	AVG. SIZE	SECTIONS	STUDENTS	
FRESHMAN	10	293	29.30			879
SOPHOMORE	5	96	19.20			288
TOTAL-LOWER LEVEL	15	389	25.93			1,167
JUNIOR	2	26	13.00			78
SENIOR	3	52	17.33			156
TOTAL-UPPER LEVEL	5	78	15.60			234
GRADUATE	1	9	9.00	3	6	45
TOTAL	21	476	22.67	3	6	1,446

E N R O L L M E N T B Y D E P A R T M E N T

DEPARTMENT NAME, STATUS	COURSES TAUGHT	HOUR VALUE	ENROLL -MENT	CRDT HRS

MODERN LANGUAGES				
BRISTER, LOUIS E PH D PROFESSOR	GER 1420 BEGINNING GER	4	16	64
	GER 2320 INTERMED GERMAN	3	9	27
CARLISLE, CHARLES R PH D ASSOCIATE PROFESSOR CHAIRMAN	SPAN 4390 ST CUL, LANG, LIT	3	2-IR	6
	SPAN 5390 ST CUL, LANG, LIT	3	2-IR	6
	SPAN 5600 INTERN+FOR STUD	6	3-IR	18
CHAMPION, JAMES J PH D ASSISTANT PROFESSOR	LING 4390 IND ST LING&LA	3	1-IR	3
	SPAN 3310 SPAN PHON+PHON	3	23	69
	SPAN 4390 ST CUL, LANG, LIT	3	1-IR	3
FISCHER, ROBERT A PH D ASSISTANT PROFESSOR	FR 1420 BEGINNING FR	4	19	76
	FR 5307 CUL OF 19 CENT	3	2-IR	6
	LING 5311 APPLIED LING	3	12-GC	36
HUTCHINGS, JUDITH A BA ASSISTANT INSTRUCTOR	SPAN 1420 BEGINNING SPAN	4	34	136
	SPAN 1420 BEGINNING SPAN	4	40	160
KLABUNDE, DOUGLAS L BA ASSISTANT INSTRUCTOR	SPAN 1420 BEGINNING SPAN	4	38	152
	SPAN 1420 BEGINNING SPAN	4	29	116
YBARRA, ROBERTO G. BA ASST INSTRUCTOR	SPAN 2320 INTERMED SPAN	3	37	111
	SPAN 2320 INTERMED SPAN	3	40	120

E N R O L L M E N T B Y D E P A R T M E N T

DEPARTMENT NAME, STATUS	COURSES TAUGHT			HOUR VALUE	ENROLL -MENT	CRDT HRS
LEVEL	ORGANIZED CLASSES			INDIVIDUAL INSTRUCTION		SMESTR CREDIT HOURS
	SECTIONS	STUDENTS	AVG. SIZE	SECTIONS	STUDENTS	
FRESHMAN	6	176	29.33			704
SOPHOMORE	3	86	28.67			258
TOTAL-LOWER LEVEL	9	262	29.11			962
JUNIOR	1	23	23.00			69
SENIOR				3	4	12
TOTAL-UPPER LEVEL	1	23	23.00	3	4	81
GRADUATE	1	12	12.00	3	7	66
TOTAL	11	297	27.00	6	11	1,109

E N R O L L M E N T B Y D E P A R T M E N T

DEPARTMENT NAME, STATUS	COURSES TAUGHT	HOUR VALUE	ENROLL -MENT	CRDT HRS

MUSIC				
BELISLE, JOHN M DMUS PROFESSOR	MU 1311 FUNDAMTL MUSIC	3	28	84
	MU 3213 INTRO FINE ARTS	2	28	56
SKINNER, DOUGLAS D MME ASSISTANT PROFESSOR	MU 1311 FUNDAMTL MUSIC	3	15	45
	MU 4351 PROBS IN MUSIC	3	1-IR	3
	MU 4353 PROBS IN MUSIC	3	1-IR	3
	MUSP 1106 SAXOPHONE	1	1-PL	1
	MUSP 2108 SAXOPHONE	1	1-PL	1
	MUSP 3110 SAXOPHONE	1	3-PL	3
	MUSP 4112 SAXOPHONE	1	1-PL	1
WAYNE (HAM), HARRY C MM ASSOCIATE PROFESSOR	MU 5313 PROB MUSIC EDUC	3	2-IR	6
	MUSP 1103 VOICE	1	4-PL	4
	MUSP 1131 VOICE CLASS	1	8-PL	8
	MUSP 2105 VOICE	1	2-PL	2
	MUSP 3107 VOICE	1	5-PL	5
	MUSP 5115 VOICE	1	1-PL	1
	MUSP 5215 VOICE	2	1-PL	2
WEBB, FRANCES M MM ASSISTANT PROFESSOR	MU 4351 PROBS IN MUSIC	3	1-IR	3
	MUSP 1104 PIANO	1	8-PL	8
	MUSP 1105 ORGAN	1	1-PL	1
	MUSP 1108 PIANO CLASS	1	2-PL	2
	MUSP 2106 PIANO	1	4-PL	4
	MUSP 3108 PIANO	1	2-PL	2
	MUSP 5211 PIANO	2	1-PL	2
WOLVERTON, BYRON A PH D ASSOCIATE PROFESSOR	MU 5313 PROB MUSIC EDUC	3	4-IR	12
	MU 5317 PROB MUSIC EDUC	3	5-IR	15
	MU 5334 INTRO GR STUDY	3	5-GC	15
	MU 5360 MUSIC IN US	3	4-GC	12

E N R O L L M E N T B Y D E P A R T M E N T

DEPARTMENT NAME, STATUS	COURSES TAUGHT			HOUR VALUE	ENROLL -MENT	CRDT HRS
LEVEL	ORGANIZED CLASSES			INDIVIDUAL INSTRUCTION		SMESTR CREDIT HOURS
	SECTIONS	STUDENTS	AVG. SIZE	SECTIONS	STUDENTS	
FRESHMAN	2	43	21.50	6	24	153
SOPHOMORE				3	7	7
TOTAL-LOWER LEVEL	2	43	21.50	9	31	160
JUNIOR	1	28	28.00	3	10	66
SENIOR				4	4	10
TOTAL-UPPER LEVEL	1	28	28.00	7	14	76
GRADUATE	2	9	4.50	6	14	65
TOTAL	5	80	16.00	22	59	301

E N R O L L M E N T B Y D E P A R T M E N T

DEPARTMENT NAME, STATUS	COURSES TAUGHT	HOUR VALUE	ENROLL -MENT	CRDT HRS
<hr/>				
PHYSICAL, HEALTH EDUCATION				
BAKER, DANIEL G MED INSTRUCTOR	PE 1170 BEG BADMINTON	1	14	14
	PE 1178 BEG VOLLEYBALL	1	14	14
	PE S 1102 KARATE IND/DUO	1	23	23
	PE S 1102 KARATE IND/DUO	1	24	24
	PE S 1105 BEG BADMINTON	1	7	7
	PE S 1138 BEG RACKETBALL	1	21	21
	PE S 1138 BEG RACKETBALL	1	18	18
	PE S 1138 ADV RACKETBALL	1	10	10
	PE S 1146 BEG VOLLEYBALL	1	14	14
CALSBEEK, FRANKLIN ED PROFESSOR	H ED 3348 PREV DISEASE	3	31	93
	H ED 3375 HLTH ED EL TCH	3	18	54
	H ED 5347 IND STD HLT ED	3	1-IR	3
DAWSON, JAMES MA INSTRUCTOR	PE 1176 BEG TENNIS	1	16	16
	PE S 1144 BEG TENNIS	1	17	17
	PE S 1144 BEG TENNIS	1	10	10
	PE S 1144 BEG TENNIS	1	11	11
	PE S 1144 BEG TENNIS	1	10	10
	PE S 1144 BEG TENNIS	1	13	13
	PE S 1144 BEG TENNIS	1	10	10
	PE S 1144 INT TENNIS	1	7	7
	PE S 1144 INT TENNIS	1	8	8
PE S 1144 ADV TENNIS	1	10	10	
GUTHRIE, ROGER H MA INSTRUCTOR	REC 3360 FLD WK IN REC	3	4-IR	12
	REC 4381 DIR EX COM REC	3	9-IR	27
	REC 4382 DIR EX VOL AG	3	7-IR	21
	REC 4680 INTERNSHIP REC	6	5-IR	30
HOFFMANN, KEITH F ED D PROFESSOR	PE 3322 APP SPTS ACT	3	22	66
	PE 5348 PE PRO ELEM SCH	3	19-GC	57
JOHNSON, MAURICE A ED D ASSOCIATE PROFESSOR	PE 3323 PRIN HLTH+PHY	3	30	90
	PE S 1106 AQUATICS	1	19	19
	PE S 1200 SCUBA DIV BASIC	2	21	42
	PE S 1201 SCUBA-OPEN WTR	2	7	14
KECK, THEODORE F PH D PROFESSOR CHAIRMAN	PE 5347 PROB IN PE	3	1-IR	3

E N R O L L M E N T B Y D E P A R T M E N T

DEPARTMENT NAME, STATUS	COURSES TAUGHT	HOUR VALUE	ENROLL -MENT	CRDT HRS
MATHEMATICS				
BORM, ALFRED E PH D ASSOCIATE PROFESSOR	MATH 1308 INTRO COMP SCI	3	29	87
	MATH 2308 FORTRAN PROG	3	21	63
	MATH 4378 ADV APP COMP SC	3	1-IR	3
CARLISLE, W. HOMER PH D ASSOCIATE PROFESSOR	MATH 1311 BASIC MATH	3	40	120
	MATH 4307 IN MDRN ALGEBRA	3	10	30
CHATFIELD, JOHN A PH D PROFESSOR	MATH 1311 BASIC MATH	3	32	96
	MATH 1315 COLL ALGEBRA	3	25	75
DOERR, ROY F MA ASSISTANT PROFESSOR	MATH 1311 BASIC MATH	3	39	117
	MATH 4304 MATH UNDERSTAND	3	10-DM	30
EARLY, GRADY G PH D ASSOCIATE PROFESSOR	MATH 3305 INTRO PROB+STA	3	17	51
	MATH 3358 DATA STR FL HAN	3	22	66
	MATH 5368 TOPICS COMP SCI	3	4-IR	12
EDGELL, JOHN J PH D ASSOCIATE PROFESSOR	MATH 4302 M+M ARITH EL TC	3	39-DM	117
EVANS, KENNETH A MA ASSISTANT PROFESSOR	MATH 2321 MATH LIF SCI I	3	21	63
	MATH 3315 MOD GEOMETRY	3	19	57
HAZLEWOOD, DONALD G PH D ASSOCIATE PROFESSOR	MATH 3325 NUMBER SYSTEMS	3	10	30
	MATH 5312 FUNCT COMPX VAR	3	5-GC	15

E N R O L L M E N T B Y D E P A R T M E N T

DEPARTMENT NAME, STATUS	COURSES TAUGHT	HOUR VALUE	ENROLL -MENT	CRDT HRS

MATHEMATICS (CONTINUED)				
HELTON, BURRELL W PH D PROFESSOR	MATH 1315 COLL ALGEBRA	3	33	99
	MATH 1315 COLL ALGEBRA	3	26	78
KRAUSE, GARY A PH D INSTRUCTOR	MATH 1311 BASIC MATH	3	37	111
	MATH 1319 MATH BA+ECO I	3	28	84
MC CLUNG, HARRY B PH D ASSOCIATE PROFESSOR	MATH 1317 PL TRIGONOMETRY	3	31	93
	MATH 1319 MATH BA+ECO I	3	24	72
MC EWEN, HENRY N PH D PROFESSOR	MATH 4302 M+M ARITH EL TC	3	31-DM	93
	MATH 4358 COMPTRS IN ED	3	23-DM	69
NORTHCUTT, ROBERT A PH D PROFESSOR CHAIRMAN	MATH 5317 PROB ADV MATH	3	3-IR	9
RATLIFF, ERNEST F PH D ASSISTANT PROFESSOR	MATH 1311 BASIC MATH	3	36	108
	MATH 3377 LINEAR ALGEBRA	3	10	30
SMITH, JAMES D PH D ASSISTANT PROFESSOR	MATH 1315 COLL ALGEBRA	3	31	93
	MATH 2371 DIFF INT CAL	3	27	81
WARSHAUER, MAX L PH D ASSOCIATE PROFESSOR	MATH 1319 MATH BA+ECO I	3	30	90
	MATH 4330 GEN TOPOLOGY	3	10	30

E N R O L L M E N T B Y D E P A R T M E N T

DEPARTMENT NAME, STATUS	COURSES TAUGHT	HOUR VALUE	ENROLL -MENT	CRDT HRS
----------------------------	----------------	---------------	-----------------	-------------

PHILOSOPHY

GEURAS, DEAN J	PHIL 1305 GEN PHIL	3	29	87
PH D	PHIL 1305 GEN PHIL	3	24	72
ASSISTANT PROFESSOR				

JOY, GLENN C	PHIL 1305 GEN PHIL	3	28	84
PH D	PHIL 2330 ELEM LOGIC	3	17	51
PROFESSOR				

KISSLER, BETTY J	PHIL 4390 HONORS THESIS	3	1-IR	3
PH D				
PROFESSOR				

LUIZZI, VINCENT	PHIL 3201 PHIL MEN LIVE	2	26	52
PH D	PHIL 3201 PHIL MEN LIVE	2	28	56
ASSISTANT PROFESSOR				

LEVEL	ORGANIZED CLASSES			INDIVIDUAL INSTRUCTION		SMESTR CREDIT HOURS
	SECTIONS	STUDENTS	AVG. SIZE	SECTIONS	STUDENTS	
FRESHMAN	3	81	27.00			243
SOPHOMORE	1	17	17.00			51
TOTAL-LOWER LEVEL	4	98	24.50			294
JUNIOR	2	54	27.00			108
SENIOR				1	1	3
TOTAL-UPPER LEVEL	2	54	27.00	1	1	111
GRADUATE						
TOTAL	6	152	25.33	1	1	405

E N R O L L M E N T B Y D E P A R T M E N T

DEPARTMENT NAME, STATUS	COURSES TAUGHT	HOUR VALUE	ENROLL -MENT	CRDT HRS

PHYSICS				
ANDERSON, ROBERT E PH D PROFESSOR	PHYS 1420 GEN PHYSICS	4	18	72
	PHYS 3321 GEOPHYSICS	3	11	33
	PHYS 5370 PROB ADV PHYS	3	3-IR	9
CRAWFORD, JAMES R PH D ASSOCIATE PROFESSOR	PHYS 4323 INT HOLOGRAPHY	3	16	48
	PHYS 5370 PROB ADV PHYS	3	1-IR	3
	PHYS 5395 FUND OF RESEAR	3	2-IR	6
MICHALK, VICTOR E PH D PROFESSOR CHAIRMAN	PHYS 5399 THESIS	3	1-IR	3
SPEAR, ARTHUR W MA ASSOCIATE PROFESSOR	PHYS 1320 ELEMENT PHYS	3	40	120
	PHYS 5399 THESIS	3	1-IR	3

LEVEL	ORGANIZED CLASSES			INDIVIDUAL INSTRUCTION		SEMESTR CREDIT HOURS
	SECTIONS	STUDENTS	AVG. SIZE	SECTIONS	STUDENTS	
FRESHMAN	2	58	29.00			192
SOPHOMORE						
TOTAL-LOWER LEVEL	2	58	29.00			192
JUNIOR	1	11	11.00			33
SENIOR	1	16	16.00			48
TOTAL-UPPER LEVEL	2	27	13.50			81
GRADUATE				5	8	24
TOTAL	4	85	21.25	5	8	297

E N R O L L M E N T B Y D E P A R T M E N T

DEPARTMENT NAME, STATUS	COURSES TAUGHT	HOUR VALUE	ENROLL -MENT	CRDT HRS

POLITICAL SCIENCE				
BRITTAIN, VICKI S JD LECTURER	POSI 3311 CONST LAW 2	3	13	39
	POSI 3311 CONST LAW 2	3	11	33
COLEMAN, SUZANNE MA INSTRUCTOR	POSI 2310 PRIN OF AM GOV	3	42	126
	POSI 4380 INTERSHP IN GOV	3	3-IR	9
FARLOW, DANIEL E MA ASSOCIATE PROFESSOR	POSI 2320 FUNCT AMER GOVT	3	39	117
GORMAN, ROBERT F PH D ASSISTANT PROFESSOR	POSI 2320 FUNCT AMER GOVT	3	90	270
	POSI 4351 CO,SO&NT BL AFR	3	12	36
HINDSON, THEODORE T PH D ASSISTANT PROFESSOR CHAIRMAN	POSI 2320 FUNCT AMER GOVT	3	42	126
	POSI 5397 APPL RESCH PROJ	3	2-IR	6
	POSI 5398 DIR READING&RES	3	4-IR	12
	POSI 5399 THESIS	3	6-IR	18
LEDER, ARNOLD PH D ASSOCIATE PROFESSOR	POSI 2320 FUNCT AMER GOVT	3	51	153
	POSI 4344 THE ARAB	3	10	30
MACDONALD, ROBERT J PH D ASSISTANT PROFESSOR	POSI 4379 INDEP STUDY	3	11-IR	33
SULLIVAN, ALFRED B PH D ASSOCIATE PROFESSOR	POSI 2310 PRIN OF AM GOV	3	48	144
	POSI 3314 ST + LOC GOVT	3	17	51

E N R O L L M E N T B Y D E P A R T M E N T

DEPARTMENT NAME, STATUS	COURSES TAUGHT			HOUR VALUE	ENROLL -MENT	CRDT HRS
LEVEL	ORGANIZED CLASSES			INDIVIDUAL INSTRUCTION		SMESTR CREDIT HOURS
	SECTIONS	STUDENTS	AVG. SIZE	SECTIONS	STUDENTS	
FRESHMAN						
SOPHOMORE	6	312	52.00			936
TOTAL-LOWER LEVEL	6	312	52.00			936
JUNIOR	3	41	13.67			123
SENIOR	2	22	11.00	2	14	108
TOTAL-UPPER LEVEL	5	63	12.60	2	14	231
GRADUATE				3	12	36
TOTAL	11	375	34.09	5	26	1,203

E N R O L L M E N T B Y D E P A R T M E N T

DEPARTMENT NAME, STATUS	COURSES TAUGHT	HOUR VALUE	ENROLL -MENT	CRDT HRS
PSYCHOLOGY				
DAVIS, GARY D M ED INSTRUCTOR	PSY 2310 GEN PSYCHOLOGY	3	61	183
	PSY 4335 TH PSY&ED MEAS	3	21	63
DAVIS, JOHN M PH D ASSOCIATE PROFESSOR	PSY 2330 PERSNLTY DYNMCS	3	26	78
	PSY 5370 PSY LEARN & MEM	3	11-GC	33
FLING, SHEILA PH D ASSISTANT PROFESSOR	PSY 3315 ABNRML PSY	3	20	60
	PSY 5315 MENTAL HYGIENE	3	23-GC	69
HARDESTY, WALTON D ED D ASSOCIATE PROFESSOR	PSY 2310 GEN PSYCHOLOGY	3	38	114
	PSY 2311 PSY HUMAN PROB	3	67	201
MERRYMAN, SANDRA S PH D ASSOCIATE PROFESSOR	PSY 4395 IND STU IN PSY	3	2-IR	6
	PSY 5371 LRN THY APP MO	3	6-GC	18
SIKES, JOSEPH N PH D ASSOCIATE PROFESSOR	PSY 4348 PSY GROUP PROC	3	11	33
	PSY 5360 SEL TOPICS PSY	3	9-IR	27
SNODGRASS, GREGORY PH D ASSISTANT PROFESSOR	PSY 3317 INDL PSYCHOLOGY	3	15	45
WHEELER, RICHARD W PH D ASSOCIATE PROFESSOR CHAIRMAN	PSY 5385 INDUST SOC PSY	3	8-GC	24

E N R O L L M E N T B Y D E P A R T M E N T

DEPARTMENT NAME, STATUS	COURSES TAUGHT	HOUR VALUE	ENROLL -MENT	CRDI HRS
----------------------------	----------------	---------------	-----------------	-------------

PSYCHOLOGY (CONTINUED)

WORLEY, STINSON E ED D PROFESSOR	PSY 5330 PSY OF LANGUAGE	3	15-GC	45
WRIGHT, LOYD S ED D ASSOCIATE PROFESSOR	PSY 5332 APP+MOD EM CHLD	3	21-GC	63

LEVEL	ORGANIZED CLASSES			INDIVIDUAL INSTRUCTION		SMESTR CREDIT HOURS
	SECTIONS	STUDENTS	AVG. SIZE	SECTIONS	STUDENTS	
FRESHMAN						
SOPHOMORE	4	192	48.00			576
TOTAL-LOWER LEVEL	4	192	48.00			576
JUNIOR	2	35	17.50			105
SENIOR	2	32	16.00	1	2	102
TOTAL-UPPER LEVEL	4	67	16.75	1	2	207
GRADUATE	6	84	14.00	1	9	279
TOTAL	14	343	24.50	2	11	1,062

E N R O L L M E N T B Y D E P A R T M E N T

DEPARTMENT NAME, STATUS	COURSES TAUGHT	HOUR VALUE	ENROLL -MENT	CRDT HRS

SOCIOLOGY				
ABNEY, ARMANDO J MA INSTRUCTOR	SOCI 3325 SOC DEVIATION	3	39	117
	SOCI 3327 MINORITY GROUPS	3	26	78
BRENNEN, E ARDELIA MSW ASSOCIATE PROFESSOR	SOWK 4360 DIR STU SOC WK	3	1-IR	3
BROWN, KAREN D MSSW INSTRUCTOR	SOWK 4305 HUM BEH SOC ENV	3	13	39
GRAY, B THOMAS MA INSTRUCTOR	ANTH 4360 DIRECTED STUDY	3	1-DM	3
MATLOCK, DONALD T PH D ASSOCIATE PROFESSOR	SOCI 3308 INTRO SOC RSCH	3	21	63
	SOCI 3319 SOCIAL PSYCH	3	27	81
MILLSAP, WILLIAM PH D ASSISTANT PROFESSOR	ANTH 2312 CULTURAL ANTH	3	16	48
	ANTH 3331 N AM INDIAN	3	14	42
MURILLO, GILBERT J PH D INSTRUCTOR	SOWK 4360 DIR STU SOC WK	3	2-IR	6
NEWSOM, ROLLO K PH D ASSOCIATE PROFESSOR CHAIRMAN	SOCI 5320 SEM DEMOGRAPHY	3	7-SM	21

E N R O L L M E N T B Y D E P A R T M E N T

DEPARTMENT NAME, STATUS	COURSES TAUGHT	HOUR VALUE	ENROLL -MENT	CRDT HRS
----------------------------	----------------	---------------	-----------------	-------------

SOCIOLOGY (CONTINUED)

SCHULTZ, CLARENCE C PH D PROFESSOR	SOC 2310 INTRO SOCIOLOGY SOC 3337 FAMILY	3 3	54 24	162 72
--	---	--------	----------	-----------

SHORT, ALVIN P PH D ASSOCIATE PROFESSOR	SOC 5316 SEM DEV&SOC PRB SOC 5353 SEM COMMUNITY	3 3	11-GC 11-SM	33 33
---	--	--------	----------------	----------

LEVEL	ORGANIZED CLASSES			INDIVIDUAL INSTRUCTION		SEMESTR CREDIT HOURS
	SECTIONS	STUDENTS	AVG. SIZE	SECTIONS	STUDENTS	
FRESHMAN						
SOPHOMORE	2	70	35.00			210
TOTAL-LOWER LEVEL	2	70	35.00			210
JUNIOR						
SENIOR	2	14	7.00	2	3	51
TOTAL-UPPER LEVEL	8	165	20.62	2	3	504
GRADUATE	3	29	9.67			87
TOTAL	13	264	20.31	2	3	801

E N R O L L M E N T B Y D E P A R T M E N T

DEPARTMENT NAME, STATUS	COURSES TAUGHT	HOUR VALUE	ENROLL -MENT	CRDI HRS

SPEECH				
BAERGEN, DARREL PH D PROFESSOR	DR 5370 CREATIVE DRAMA	3	11-GC	33
BENJAMIN, JAMES B PH D ASSISTANT PROFESSOR	SPCH 2320 BUS+PROF SPCH SPCH 4315 DR RES SPC COM SPCH 5343 20 CENT COM SIS	3 3 3	54 4-IR 6-GC	162 12 18
CHEATHAM, THOMAS R PH D PROFESSOR CHAIRMAN	SPCH 5315 DR RES SPC COM SPCH 5399 THESIS	3 3	1-IR 3-IR	3 9
CLIFFORD, JOHN E PH D PROFESSOR	DR 5320 DIR SPCH&DR ACT	3	2-IR	6
JENNINGS, JAY JOHN BA INSTRUCTOR	SPCH 1310 FUND OF SPEECH	3	48	144
MARCH, FREDERICK J MA ASSISTANT PROFESSOR	DR 4320 DIR SPCH&DR ACT	3	11-IR	33
MUNGER, DANIEL I PH D ASSOCIATE PROFESSOR	SPCH 1310 FUND OF SPEECH	3	27	81
SMITH, DEBORAH S MA INSTRUCTOR	SPCH 1310 FUND OF SPEECH	3	24	72

E N R O L L M E N T B Y D E P A R T M E N T

DEPARTMENT NAME, STATUS	COURSES TAUGHT			HOUR VALUE	ENROLL -MENT	CRDT HRS

LEVEL	ORGANIZED CLASSES			INDIVIDUAL INSTRUCTION		SMESTR CREDIT
	SECTIONS	STUDENTS	AVG. SIZE	SECTIONS	STUDENTS	HOURS
FRESHMAN	3	99	33.00			297
SOPHOMORE	1	54	54.00			162
TOTAL-LOWER LEVEL	4	153	38.25			459
JUNIOR						
SENIOR				2	15	45
TOTAL-UPPER LEVEL				2	15	45
GRADUATE	2	17	8.50	3	6	69
TOTAL	6	170	28.33	5	21	573

E N R O L L M E N T B Y D E P A R T M E N T

DEPARTMENT NAME, STATUS	COURSES TAUGHT	HOUR VALUE	ENROLL -MENT	CRDT HRS

SPECIAL EDUCATION				
BENJAMIN, BARBARANNE PH D ASSISTANT PROFESSOR	SPED 5334 DIAG+PRES LANG	3	14-GC	42
CAMPBELL, CYNTHIA M ED INSTRUCTOR	SPED 3330 INTR LANG LRN	3	17	51
DOLEZAL, CHARLES H PH D ASSOCIATE PROFESSOR CHAIRMAN	SPED 3360 ED EXC CHILDREN SPED 5310 SEL TOP SP ED SPED 5371 EX CHIL D FAM	3 3 3	11 2-IR 21-GC	33 6 63
DOMINGUEZ, OLGA A M ED ASSOCIATE PROFESSOR	SPED 4368 M+M TCH LG DIS SPED 5343 ADV CL PRA LLD SPED 5368 M+M TCH PHYS HD SPED 5389 INTERN-LLD	3 3 3 3	14-IR 1-IR 1-IR 3-IR	42 3 3 9
HART, TROY M M ED INSTRUCTOR	SPED 2370 SPCH+LANG DEV SPED 4317 SP+HR THER P S	3 3	10 1-IR	30 3
MALLARD, ARCH R PH D ASSOCIATE PROFESSOR	SPED 5343 ADV CL PRA SP	3	3-IR	9
NEWTON, LAURIE MA INSTRUCTOR	SPED 4370 AURAL REHABILIT	3	10-IR	30
WARD, DOYLE G PH D PROFESSOR	SPED 5330 LANG LRNG DISAB SPED 5365 ED NEUROL IMP	3 3	20-GC 13-GC	60 39

E N R O L L M E N T B Y D E P A R T M E N T

DEPARTMENT NAME, STATUS	COURSES TAUGHT	HOUR VALUE	ENROLL -MENT	CRDT HRS
----------------------------	----------------	---------------	-----------------	-------------

SPECIAL EDUCATION (CONTINUED)

WRIGHT, LOYD S	SPED 4371 EX CHILD FAM	3	38	114
ED D	SPED 5389 INTERN-EMO DIS	3	1-IR	3
ASSOCIATE PROFESSOR				

LEVEL	ORGANIZED CLASSES			INDIVIDUAL INSTRUCTION		SEMESTR CREDIT HOURS
	SECTIONS	STUDENTS	AVG. SIZE	SECTIONS	STUDENTS	
FRESHMAN						
SOPHOMORE	1	10	10.00			30
TOTAL-LOWER LEVEL	1	10	10.00			30
JUNIOR	2	28	14.00			84
SENIOR	1	38	38.00	3	25	189
TOTAL-UPPER LEVEL	3	66	22.00	3	25	273
GRADUATE	4	68	17.00	6	11	237
 TOTAL	 8	 144	 18.00	 9	 36	 540

GRAND TOTAL COURSE REGISTRATION	9,142
GRAND TOTAL SEMESTER HOURS TAUGHT	25,642
GRAND TOTAL CLASS HOURS TAUGHT	1,635
GRAND TOTAL NUMBER OF CLASSES TAUGHT	435
GRAND AVERAGE CLASS SIZE	19.22

TOTAL DEPARTMENTAL ENROLLMENT

DEPARTMENT	NUMBER OF STUDENTS IN ORGANIZED CLASSES	NUMBER OF ORGANIZED CLASSES	AVERAGE CLASS SIZE
AGRICULTURE	74	7	10.57
ALLIED HEALTH SCIENCE	76	7	10.85
ART	217	22	9.86
BUSINESS ADMINISTRATION	1,332	46	28.95
BIOLOGY	347	18	19.27
CHEMISTRY	67	5	13.40
CRIMINAL JUSTICE	113	5	22.60
ECONOMICS	252	8	31.50
EDUCATION	868	48	18.08
ENGLISH	616	39	15.79
GEOGRAPHY AND PLANNING	89	4	22.25
HEALTH ADMINISTRATION	85	8	10.62
HOME ECONOMICS	246	11	22.36
HISTORY	305	16	19.06
INDUSTRIAL ARTS	54	5	10.80
JOURNALISM	79	5	15.80
MATHEMATICS	476	21	22.66
MODERN LANGUAGES	297	11	27.00
MUSIC	80	5	16.00
PHYSICAL, HEALTH EDUCATION	1,156	82	14.09
PHILOSOPHY	152	6	25.33
PHYSICS	85	4	21.25
POLITICAL SCIENCE	375	11	34.09
PSYCHOLOGY	343	14	24.50
SOCIOLOGY	264	13	20.30
SPEECH	170	6	28.33

SPECIAL EDUCATION

144

8

18.00

TOTAL ENROLLMENT SUMMARY

LEVEL	ORGANIZED CLASSES			INDIVIDUAL INSTRUCTION		SEMESTR CREDIT HOURS
	SECTIONS	STUDENTS	AVG. SIZE	SECTIONS	STUDENTS	
FRESHMAN	143	2,550	17.83	14	80	6,349
SOPHOMORE	63	1,622	25.75	12	65	5,054
TOTAL-LOWER LEVEL	206	4,172	20.25	26	145	11,403
JUNIOR	96	2,167	22.57	4	14	6,372
SENIOR	60	1,143	19.05	64	377	4,543
TOTAL-UPPER LEVEL	156	3,310	21.21	68	391	10,915
GRADUATE	73	880	12.05	73	244	3,324
TOTAL	435	8,362	19.22	167	780	25,642

GRADUATE ENROLLMENT BY DEPARTMENT

DEPARTMENT		HOUR	ENROLL	CRDT
DEPARTMENT	COURSES TAUGHT	VALUE	-MENT	HRS

AGRICULTURE

AG	5347 CONS NAT+AG RES	3	4	12
AG	5370 PROB TECH AG	3	2-IR	6

ORGANIZED CLASSES			INDIVIDUAL INSTRUCTION		SMESTR CREDIT HOURS
SECTIONS	STUDENTS	AVG. SIZE	SECTIONS	STUDENTS	
4		4.00	2	2	18

ALLIED HEALTH SCIENCE

AHS	5111 PROB IN AHS	1	2-IR	2
AHS	5211 PROB IN AHS	2	2-IR	4
AHS	5311 RESCH METH:AHS	3	3-IR	9
AHS	5333 COMM PATIENT HE	3	25	75
AHS	5343 TRA NDS ANALY	3	13-IR	39
AHS	5440 PRAC INTNSHP A	4	1-IR	4

ORGANIZED CLASSES			INDIVIDUAL INSTRUCTION		SMESTR CREDIT HOURS
SECTIONS	STUDENTS	AVG. SIZE	SECTIONS	STUDENTS	
3	25	8.33	3	21	133

ART

ART	5321 PAINT STUDIO	3	1-IR	3
ART	5393 HIST OF MEX ART	3	1-IR	3

ORGANIZED CLASSES			INDIVIDUAL INSTRUCTION		SMESTR CREDIT HOURS
SECTIONS	STUDENTS	AVG. SIZE	SECTIONS	STUDENTS	
			2	2	6

BUSINESS ADMINISTRATION

B A	5331 ADV STAT MTHS	3	9-SM	27
-----	--------------------	---	------	----

G R A D U A T E E N R O L L M E N T B Y D E P A R T M E N T

DEPARTMENT		HOUR	ENROLL	CRDT
DEPARTMENT	COURSES TAUGHT	VALUE	-MENT	HRS

BUSINESS ADMINISTRATION (CONTINUED)

B A	5333 PROB IN B A	3	2-IR	6
B A	5344 INTRO COMP SING	3	15-SM	45
B A	5361 ADV ACCT THEORY	3	8-SM	24

ORGANIZED CLASSES			INDIVIDUAL INSTRUCTION		SMESTR CREDIT HOURS
SECTIONS	STUDENTS	AVG. SIZE	SECTIONS	STUDENTS	
3	32	10.67	1	2	102

BIOLOGY

BIO	5312 RADIATION BIO	3	7	21
BIO	5362 ENVIRON IMPACT	3	16	48
BIO	5390 PROB IN BIO SCI	3	2-IR	6
BIO	5399 THESIS	3	20-IR	60
BIO	5699 THESIS	6	1-IR	6

ORGANIZED CLASSES			INDIVIDUAL INSTRUCTION		SMESTR CREDIT HOURS
SECTIONS	STUDENTS	AVG. SIZE	SECTIONS	STUDENTS	
2	23	11.50	3	23	141

CHEMISTRY

CHEM	5399 THESIS	3	9-IR	27
------	-------------	---	------	----

ORGANIZED CLASSES			INDIVIDUAL INSTRUCTION		SMESTR CREDIT HOURS
SECTIONS	STUDENTS	AVG. SIZE	SECTIONS	STUDENTS	
			1	9	27

EDUCATION

ED	5101 RESEARCH	1	4-IR	4
ED	5178 READING	1	8-DM	8
ED	5278 READING	2	8-DM	16
ED	5305 STANDARD TEST	3	10	30
ED	5314 HMN GTH+DEV II	3	19	57

GRADUATE ENROLLMENT BY DEPARTMENT

DEPARTMENT	COURSES TAUGHT	HOUR VALUE	ENROLL -MENT	CRDT HRS
------------	----------------	---------------	-----------------	-------------

EDUCATION (CONTINUED)

ED	5324 TNG RD SEC SCH	3	7-DM	21
ED	5326 ELM SCHOOL CURR	3	28	84
ED	5328 EL S S CUR PROB	3	20	60
ED	5329 EL SCH SCI CURR	3	14	42
ED	5330 CURR+Y CHILD 2	3	22	66
ED	5331 P+P TCH READ E	3	19-DM	57
ED	5334 PUB SCHL CURR	3	9	27
ED	5335 CL PR+IN RD DI	3	6-CL	18
ED	5341 SUPERV OF INSTR	3	21	63
ED	5344 SCH-COMM RELATI	3	16	48
ED	5346 PRINCIPALSHIP	3	18	54
ED	5349 INTER-PER BEHA	3	18	54
ED	5350 ORG&ADM GUI SER	3	5	15
ED	5355 VOC GUI&OCC IN	3	15	45
ED	5358 GRP PRC GUI&COU	3	13	39
ED	5363 STRAT SEC TCHNG	3	16	48
ED	5372 PHIL FDN ED	3	10	30
ED	5374 ADM SPEC PROB	3	22	66
ED	5375 SCHOOL PLANT	3	18	54
ED	5377 PSY ASSESS II	3	12	36
ED	5378 PROB-SECONDARY	3	37-IR	111
ED	5389 INTERN-COUNSEL	3	19-IR	57
ED	5391 RCH SEM SEC ED	3	27	81
ED	5392 COMM JR COLL	3	5	15
ED	6340 PUBLIC SCH ADMI	3	20	60
ED	6345 ADM+STAFF PERS	3	12	36
ED	6349 SCHL FIN + B M	3	4	12

ORGANIZED CLASSES			INDIVIDUAL INSTRUCTION		SMESTR CREDIT HOURS
SECTIONS	STUDENTS	AVG. SIZE	SECTIONS	STUDENTS	HOURS
29	416	14.34	3	66	1,414

ENGLISH

ENG	5300 LG PR MU EN	3	12-SM	36
ENG	5321 CONTEMP FICTION	3	8-SM	24
ENG	5355 SHAKESPEARE	3	10-SM	30
ENG	5371 ST BRIT POETRY	3	7-SM	21
ENG	5388 ST LIT CHD&ADOL	3	5-SM	15
ENG	5399 THESIS	3	6-IR	18

GRADUATE ENROLLMENT BY DEPARTMENT

DEPARTMENT		HOUR	ENROLL	CRDT
DEPARTMENT	COURSES TAUGHT	VALUE	-MENT	HRS

ENGLISH (CONTINUED)

ORGANIZED CLASSES			INDIVIDUAL INSTRUCTION		SMESTR CREDIT HOURS
SECTIONS	STUDENTS	AVG. SIZE	SECTIONS	STUDENTS	
5	42	8.40	1	6	144

HEALTH ADMINISTRATION

HA	5111 TOPICS IN HA	1	4-IR	4
HA	5211 TOPICS IN HA	2	15-IR	30
HA	5310 SEMINAR IN HA	3	4	12
HA	5315 HLTH CARE MGT	3	4	12
HA	5317 MED JURISPRUDE	3	15	45
HA	5318 PER AD LBR REL	3	11	33
HA	5441 TUTOR HLTH ADM	4	4-IR	16

ORGANIZED CLASSES			INDIVIDUAL INSTRUCTION		SMESTR CREDIT HOURS
SECTIONS	STUDENTS	AVG. SIZE	SECTIONS	STUDENTS	
4	34	8.50	3	23	152

HISTORY

HIST	5321 SEM NATL LAT AM	3	7-SM	21
HIST	5347 PROB TEXAS HIST	3	10-SM	30
HIST	5390 PROB HIS RESCH	3	1-IR	3
HIST	5399 THESIS	3	5-IR	15

ORGANIZED CLASSES			INDIVIDUAL INSTRUCTION		SMESTR CREDIT HOURS
SECTIONS	STUDENTS	AVG. SIZE	SECTIONS	STUDENTS	
2	17	8.50	2	6	69

INDUSTRIAL ARTS

IA	5381 INDUS MET+PROD	3	8-IR	24
IA	5384 TECH PROB IN IA	3	1-IR	3
IA	5385 MDRN INDUSTRIES	3	8	24

GRADUATE ENROLLMENT BY DEPARTMENT

DEPARTMENT		HOUR	ENROLL	CRDT
DEPARTMENT	COURSES TAUGHT	VALUE	-MENT	HRS

INDUSTRIAL ARTS (CONTINUED)

ORGANIZED CLASSES			INDIVIDUAL INSTRUCTION		SMESTR CREDIT HOURS
SECTIONS	STUDENTS	AVG. SIZE	SECTIONS	STUDENTS	
1	8	8.00	2	9	51

MATHEMATICS

	MATH 5317 PROB ADV MATH	3	5-IR	15
	MATH 5328 DATA STRUCTURES	3	9	27
	MATH 5399 THERSLS	3	1-IR	3

ORGANIZED CLASSES			INDIVIDUAL INSTRUCTION		SMESTR CREDIT HOURS
SECTIONS	STUDENTS	AVG. SIZE	SECTIONS	STUDENTS	
1	9	9.00	2	6	45

MODERN LANGUAGES

	FR 5307 CUL OF 19 CENT	3	2-IR	6
	LING 5311 APPLIED LING	3	12	36
	SPAN 5390 ST CUL, LANG, LIT	3	2-IR	6
	SPAN 5600 INTERN+FOR STUD	6	3-IR	18

ORGANIZED CLASSES			INDIVIDUAL INSTRUCTION		SMESTR CREDIT HOURS
SECTIONS	STUDENTS	AVG. SIZE	SECTIONS	STUDENTS	
1	12	12.00	3	7	66

MUSIC

	MU 5313 PROB MUSIC EDUC	3	6-IR	18
	MU 5317 PROB MUSIC EDUC	3	5-IR	15
	MU 5334 INTRO GR STUDY	3	5	15
	MU 5360 MUSIC IN US	3	4	12
	MUSP 5115 VOICE	1	1-PL	1
	MUSP 5211 PIANO	2	1-PL	2
	MUSP 5215 VOICE	2	1-PL	2

G R A D U A T E E N R O L L M E N T B Y D E P A R T M E N T

DEPARTMENT		HOUR	ENROLL	CRDT
DEPARTMENT	COURSES TAUGHT	VALUE	-MENT	HRS

MUSIC (CONTINUED)

ORGANIZED CLASSES			INDIVIDUAL INSTRUCTION		SMESTR CREDIT
SECTIONS	STUDENTS	AVG. SIZE	SECTIONS	STUDENTS	HOURS
2	9	4.50	5	14	65

PHYSICAL, HEALTH EDUCATION

H ED 5331	CURR PROB H ED	3	7	21
H ED 5347	IND STD HLT ED	3	1-IR	3
PE 5303	SEMI ATHL TRAIN	3	17	51
PE 5345	PE SUPERVISION	3	8	24
PE 5347	PROB IN PE	3	1-IR	3
PE 5348	PE PRO ELEM SCH	3	19	57

ORGANIZED CLASSES			INDIVIDUAL INSTRUCTION		SMESTR CREDIT
SECTIONS	STUDENTS	AVG. SIZE	SECTIONS	STUDENTS	HOURS
4	51	12.75	2	2	159

PHYSICS

PHYS 5370	PROB ADV PHYS	3	4-IR	12
PHYS 5395	FUND OF RESEAR	3	2-IR	6
PHYS 5399	THESIS	3	2-IR	6

ORGANIZED CLASSES			INDIVIDUAL INSTRUCTION		SMESTR CREDIT
SECTIONS	STUDENTS	AVG. SIZE	SECTIONS	STUDENTS	HOURS
			3	8	24

POLITICAL SCIENCE

POSI 5397	APPL RESCH PROJ	3	2-IR	6
POSI 5398	DIR READING&RES	3	4-IR	12
POSI 5399	THESIS	3	6-IR	18

G R A D U A T E E N R O L L M E N T B Y D E P A R T M E N T

DEPARTMENT		HOUR	ENROLL	CRDT
DEPARTMENT	COURSES TAUGHT	VALUE	--MENT	HRS

POLITICAL SCIENCE (CONTINUED)

ORGANIZED CLASSES			INDIVIDUAL INSTRUCTION		SMESTR CREDIT HOURS
SECTIONS	STUDENTS	AVG. SIZE	SECTIONS	STUDENTS	
			3	12	36

PSYCHOLOGY

	PSY	5315 MENTAL HYGIENE	3	23	69
	PSY	5330 PSY OF LANGUAGE	3	15	45
	PSY	5332 APP+MOD EM CHLD	3	21	63
	PSY	5360 SEL TOPICS PSY	3	9-IR	27
	PSY	5370 PSY LEARN & MEM	3	11	33
	PSY	5371 LRN THY APP MO	3	6	18
	PSY	5385 INDUST SOC PSY	3	8	24

ORGANIZED CLASSES			INDIVIDUAL INSTRUCTION		SMESTR CREDIT HOURS
SECTIONS	STUDENTS	AVG. SIZE	SECTIONS	STUDENTS	
6	84	14.00	1	9	279

SOCIOLOGY

	SOCL	5316 SEM DEV&SOC PRB	3	11	33
	SOCI	5320 SEM DEMOGRAPHY	3	7-SM	21
	SOCI	5353 SEM COMMUNITY	3	11-SM	33

ORGANIZED CLASSES			INDIVIDUAL INSTRUCTION		SMESTR CREDIT HOURS
SECTIONS	STUDENTS	AVG. SIZE	SECTIONS	STUDENTS	
3	29	9.67			87

SPEECH

	DR	5320 DIR SPCH&DR ACT	3	2-IR	6
	DR	5370 CREATIVE DRAMA	3	11	33
	SPCH	5315 DR RES SPC COM	3	1-IR	3
	SPCH	5343 20 CENT COM SYS	3	6	18
	SPCH	5399 THESIS	3	3-IR	9

G R A D U A T E E N R O L L M E N T B Y D E P A R T M E N T

DEPARTMENT		HOUR	ENROLL	CRDT
DEPARTMENT	COURSES TAUGHT	VALUE	-MENT	HRS

SPEECH (CONTINUED)

ORGANIZED CLASSES			INDIVIDUAL INSTRUCTION		SMESTR CREDIT HOURS
SECTIONS	STUDENTS	AVG. SIZE	SECTIONS	STUDENTS	
2	17	8.50	3	6	69

SPECIAL EDUCATION

SPED 5310 SEL TOP SP ED	3	2-IR	6
SPED 5330 LANG LRNG DISAB	3	20	60
SPED 5334 DIAG+PRES LANG	3	14	42
SPED 5343 ADV CL PRA LLD	3	4-IR	12
SPED 5365 ED NEUROL IMP	3	13	39
SPED 5368 M+M TCH PHYS HD	3	1-IR	3
SPED 5371 EX CHLLD FAM	3	21	63
SPED 5389 INTERN-LLD	3	4-IR	12

ORGANIZED CLASSES			INDIVIDUAL INSTRUCTION		SMESTR CREDIT HOURS
SECTIONS	STUDENTS	AVG. SIZE	SECTIONS	STUDENTS	
4	68	17.00	4	11	237

TOTAL GRADUATE COURSE REGISTRATION	1,124
TOTAL GRADUATE SEMESTER HOURS TAUGHT	3,324
TOTAL HOURS GRADUATE CLASSES TAUGHT	356
TOTAL NUMBER OF GRADUATE CLASSES	72
AVERAGE GRADUATE CLASS SIZE	12.22

TEXAS STATE UNIVERSITY SYSTEM
 BID TABULATION FOR BANK DEPOSITORY BIDS

Funds	Southwest Texas State University					Date
TWELVE MONTHS						
Sept. 1, 1980 - Aug. 31, 1981						
Applicable Treasury Bill Rate*						
up to 6.0000%	%	%	%	%	%	%
6.0001 - 7.0000%	%	%	%	%	%	%
7.0001 - 8.0000%	%	%	%	%	%	%
8.0001 - 9.0000%	%	%	%	%	%	%
9.0001 - 10.0000%	%	%	%	%	%	%
10.0001 - 11.0000%	%	%	%	%	%	%
11.0001 - 12.0000%	%	%	%	%	%	%
12.0001% or above	%	%	%	%	%	%
EVALUATION FACTOR						

TEXAS STATE UNIVERSITY SYSTEM

DEPOSITORY CONTRACT

NON-OPERATING FUNDS

STATE OF TEXAS X

COUNTY OF HAYS X

THIS AGREEMENT, made the _____ day of _____, 19____, by and between _____ of _____, Texas, a banking corporation duly incorporated and authorized by law to do bank business in the State of Texas, hereinafter called the DEPOSITORY, and the Board of Regents, Texas State University System for Southwest Texas State University of San Marcos, Texas, hereinafter called the BOARD OF REGENTS, agree that:

I

In consideration of this agreement, the DEPOSITORY agrees to and with the BOARD OF REGENTS that it will act as depository for funds that may be deposited with it by Southwest Texas State University of San Marcos, Texas, at any time from September 1, 1980, through August 31, 1981, or until its successor is qualified.

II

All funds on deposit with DEPOSITORY to the credit of Southwest Texas State University shall be secured as follows:

1. Bonds or other evidences of direct indebtedness of the United States.
2. Bonds or other evidences of indebtedness which are guaranteed as to both principal and interest by the United States.

3. Bonds of the Board of Regents of any four-year educational institution of the State of Texas.
4. Permanent University Fund Bonds of the Texas A&M University System and the University of Texas System.
5. Bonds of the following categories which are rated "A" or better by Moody's and Standard and Poor's or by either if not rated by both:
 - A. Tax bonds of the State of Texas.
 - B. State of Texas Veteran's Land Bonds.
 - C. Colleges of the State of Texas Constitutional Tax Bonds.
 - D. Tax-supported bonds of Texas cities, Texas counties, Texas independent school districts, and junior college districts.
 - E. Revenue bonds of utility systems issued by Texas cities.
 - F. Bonds of the following agencies of the State of Texas: Brazos River Authority, Lower Colorado River Authority, Trinity River Authority, and Water Development Board.

DEPOSITORY shall certify to the chief fiscal officer of Southwest Texas State University the market value of securities on the date said securities are pledged. The pledged securities shall have an aggregate market or par value, whichever is less, exclusive of accrued interest, at all times at least equal to the sum of the balances on deposit with DEPOSITORY in all accounts of Southwest Texas State University, and such pledged securities shall be deposited with the _____ of _____, Texas, hereinafter called the TRUSTEE. Such securities so deposited with TRUSTEE shall be held under joint Trust Receipt issued by said TRUSTEE in favor of DEPOSITORY and BOARD OF REGENTS, the original of such receipt shall be filed with the chief fiscal officer of Southwest Texas State University.

Within 10 days after the end of each calendar month, DEPOSITORY shall furnish to the chief fiscal officer of Southwest Texas State University in writing a signed statement showing a completely itemized list of the securities held as pledged collateral for Southwest Texas State University.

III

In the event the DEPOSITORY named shall be unable to pay or shall fail to pay and satisfy upon presentment for payment any check or draft lawfully drawn upon any existing fund of Southwest Texas State University, then the BOARD OF REGENTS shall have the right and power any time thereafter to procure the entire amount of money then on deposit in said DEPOSITORY belonging to Southwest Texas State University, by forced sale of the collateral pledged, and said TRUSTEE is hereby directed on demand of the BOARD OF REGENTS to surrender such pledged securities to the BOARD OF REGENTS, and the BOARD OF REGENTS is hereby fully authorized and empowered to proceed with the sale of such securities to the extent necessary to permit the BOARD OF REGENTS to receive in full its cash balances theretofore in such DEPOSITORY, and the money derived from such sale shall be the property of Southwest Texas State University in an amount equal to the funds of Southwest Texas State University in the DEPOSITORY, and any amount in excess thereof shall be the property of the DEPOSITORY. Such sales may be public or private and may be made in Austin, Texas, or elsewhere at the discretion of the BOARD OF REGENTS, and shall convey such securities absolutely to the purchase thereof and no notice of such sale shall be necessary.

IV

It is agreed that said DEPOSITORY shall have the privilege of substituting or changing the securities herein pledged as occasion may require, subject, however, to the approval of the President of the institution or his representative.

V

It is further agreed herein that the TRUSTEE shall credit to the DEPOSITORY the proceeds of interest coupons on such bonds or securities as they become due until otherwise notified by the BOARD OF REGENTS.

VI

It is understood that the TRUSTEE shall have no duty to ascertain the amount of funds on deposit by the BOARD OF REGENTS with the DEPOSITORY nor the validity or genuineness of securities deposited and that (1) under Article III, TRUSTEE has no duty to verify the circumstances but solely to comply with the "demand" of BOARD OF REGENTS. (2) DEPOSITORY shall be entitled to income on securities held by TRUSTEE and TRUSTEE may dispose of such income as directed by DEPOSITORY without approval of the BOARD OF REGENTS.

VII

It is further agreed that the DEPOSITORY will service the accounts in an efficient and prompt manner at no expense to the University and shall pay interest each month as it accrues on all funds deposited with it as time deposits at a rate to be determined as of the date of deposit in accordance with the table presented below:

Applicable Treasury Bill Rate*	Interest Rate Calculations*
up to 6.0000%	Treasury Bill "Bid" Rate times (x) <u>1.</u> %=Interest Rate
6.0001-7.0000%	Treasury Bill "Bid" Rate times (x) <u>1.</u> %=Interest Rate
7.0001-8.0000%	Treasury Bill "Bid" Rate times (x) <u>1.</u> %=Interest Rate
8.0001-9.0000%	Treasury Bill "Bid" Rate times (x) <u>1.</u> %=Interest Rate
9.0001-10.0000%	Treasury Bill "Bid" Rate times (x) <u>1.</u> %=Interest Rate
10.0001-11.0000%	Treasury Bill "Bid" Rate times (x) <u>1.</u> %=Interest Rate
11.0001-12.0000%	Treasury Bill "Bid" Rate times (x) <u>1.</u> %=Interest Rate
12.0001% or above	Treasury Bill "Bid" Rate times (x) <u>1.</u> %=Interest Rate

The rates thus resulting are to be rounded, up or down, to the nearest hundredth of one percent but not to exceed the rates on such deposits as authorized from time to time by regulations of the Board of Governors of the Federal Reserve System.

*Applicable Treasury Bill Rate

The most recent "bid" price for corresponding maturity of U. S. Treasury Bills (Secondary Market) as shown in the latest available publication of the Wall Street Journal.

IN WITNESS WHEREOF, the parties hereto have executed this Agreement, the day and year first above written.

ATTEST:

Depository

Title

Title

Seal (if incorporated)

ATTEST:

Trustee Bank

Title

Title

Seal (if incorporated)

EXAMINED, APPROVED, AND RECOMMENDED:

President

State University

Chairman, Local Committee

ATTEST:

BOARD OF REGENTS,
TEXAS STATE UNIVERSITY SYSTEM

Executive Director,
Board of Regents

Chairman, Board of Regents

Seal

APPROVED AS TO FORM
ATTORNEY GENERAL OF TEXAS

Assistant Attorney General

TEXAS STATE UNIVERSITY SYSTEM
 BID TABULATION FOR BANK DEPOSITORY BIDS

Funds	Southwest Texas State University			Date	
TWELVE MONTHS <u>Sept. 1, 1980 - Aug. 31, 1981</u>					
<u>Applicable Treasury Bill Rate*</u>					
up to 6.0000%	%	%	%	%	%
6.0001 - 7.0000%	%	%	%	%	%
7.0001 - 8.0000%	%	%	%	%	%
8.0001 - 9.0000%	%	%	%	%	%
9.0001 - 10.0000%	%	%	%	%	%
10.0001 - 11.0000%	%	%	%	%	%
11.0001 - 12.0000%	%	%	%	%	%
12.0001% or above	%	%	%	%	%
EVALUATION FACTOR					

TEXAS STATE UNIVERSITY SYSTEM

DEPOSITORY CONTRACT

OPERATING FUNDS

STATE OF TEXAS X

COUNTY OF HAYS X

THIS AGREEMENT, made the _____ day of _____, 19____, by and between _____ of _____, Texas, a banking corporation duly incorporated and authorized by law to do bank business in the State of Texas, hereinafter called the DEPOSITORY, and the Board of Regents, Texas State University System for Southwest Texas State University of San Marcos, Texas, hereinafter called the BOARD OF REGENTS, agree that:

I

In consideration of this agreement, the DEPOSITORY agrees to and with the BOARD OF REGENTS that it will act as depository for funds that may be deposited with it by Southwest Texas State University of San Marcos, Texas, at any time from September 1, 1980, through August 31, 1981, or until its successor is qualified.

II

All funds on deposit with DEPOSITORY to the credit of Southwest Texas State University shall be secured as follows:

1. Bonds or other evidences of direct indebtedness of the United States.
2. Bonds or other evidences of indebtedness which are guaranteed as to both principal and interest by the United States.

3. Bonds of the Board of Regents of any four-year educational institution of the State of Texas.
4. Permanent University Fund Bonds of the Texas A&M University System and the University of Texas System.
5. Bonds of the following categories which are rated "A" or better by Moody's and Standard and Poor's or by either if not rated by both:
 - A. Tax bonds of the State of Texas.
 - B. State of Texas Veteran's Land Bonds.
 - C. Colleges of the State of Texas Constitutional Tax Bonds.
 - D. Tax-supported bonds of Texas cities, Texas counties, Texas independent school districts, and junior college districts.
 - E. Revenue bonds of utility systems issued by Texas cities.
 - F. Bonds of the following agencies of the State of Texas: Brazos River Authority, Lower Colorado River Authority, Trinity River Authority, and Water Development Board.

DEPOSITORY shall certify to the chief fiscal officer of Southwest Texas State University the market value of securities on the date said securities are pledged. The pledged securities shall have an aggregate market or par value, whichever is less, exclusive of accrued interest, at all times at least equal to the sum of the balances on deposit with DEPOSITORY in all accounts of Southwest Texas State University, and such pledged securities shall be deposited with the _____ of _____, Texas, hereinafter called the TRUSTEE. Such securities so deposited with TRUSTEE shall be held under joint Trust Receipt issued by said TRUSTEE in favor of DEPOSITORY and BOARD OF REGENTS, the original of such receipt shall be filed with the chief fiscal officer of Southwest Texas State University.

Within 10 days after the end of each calendar month, DEPOSITORY shall furnish to the chief fiscal officer of Southwest Texas State University in writing a signed statement showing a completely itemized list of the securities held as pledged collateral for Southwest Texas State University.

III

In the event the DEPOSITORY named shall be unable to pay or shall fail to pay and satisfy upon presentment for payment any check or draft lawfully drawn upon any existing fund of Southwest Texas State University, then the BOARD OF REGENTS shall have the right and power any time thereafter to procure the entire amount of money then on deposit in said DEPOSITORY belonging to Southwest Texas State University, by forced sale of the collateral pledged, and said TRUSTEE is hereby directed on demand of the BOARD OF REGENTS to surrender such pledged securities to the BOARD OF REGENTS, and the BOARD OF REGENTS is hereby fully authorized and empowered to proceed with the sale of such securities to the extent necessary to permit the BOARD OF REGENTS to receive in full its cash balances theretofore in such DEPOSITORY, and the money derived from such sale shall be the property of Southwest Texas State University in an amount equal to the funds of Southwest Texas State University in the DEPOSITORY, and any amount in excess thereof shall be the property of the DEPOSITORY. Such sales may be public or private and may be made in Austin, Texas, or elsewhere at the discretion of the BOARD OF REGENTS, and shall convey such securities absolutely to the purchase thereof and no notice of such sale shall be necessary.

IV

It is agreed that said DEPOSITORY shall have the privilege of substituting or changing the securities herein pledged as occasion may require, subject, however, to the approval of the President of the institution or his representative.

V

It is further agreed herein that the TRUSTEE shall credit to the DEPOSITORY the proceeds of interest coupons on such bonds or securities as they become due until otherwise notified by the BOARD OF REGENTS.

VI

It is understood that the TRUSTEE shall have no duty to ascertain the amount of funds on deposit by the BOARD OF REGENTS with the DEPOSITORY nor the validity or genuineness of securities deposited and that (1) under Article III, TRUSTEE has no duty to verify the circumstances but solely to comply with the "demand" of BOARD OF REGENTS. (2) DEPOSITORY shall be entitled to income on securities held by TRUSTEE and TRUSTEE may dispose of such income as directed by DEPOSITORY without approval of the BOARD OF REGENTS.

VII

It is further agreed that the DEPOSITORY will service the accounts in an efficient and prompt manner at no expense to the University and shall pay interest each month as it accrues on all funds deposited with it, as time deposits at a rate to be determined as of the date of deposit in accordance with the table presented below:

Applicable Treasury Bill Rate*	<u>Interest Rate Calculations*</u>
up to 6.0000%	Treasury Bill "Bid" Rate times(x) <u>1.</u> %=Interest Rate
6.0001-7.0000%	Treasury Bill "Bid" Rate times(x) <u>1.</u> %=Interest Rate
7.0001-8.0000%	Treasury Bill "Bid" Rate times(x) <u>1.</u> %=Interest Rate
8.0001-9.0000%	Treasury Bill "Bid" Rate times(x) <u>1.</u> %=Interest Rate
9.0001-10.0000%	Treasury Bill "Bid" Rate times(x) <u>1.</u> %=Interest Rate
10.0001-11.0000%	Treasury Bill "Bid" Rate times(x) <u>1.</u> %=Interest Rate
11.0001-12.0000%	Treasury Bill "Bid" Rate times(x) <u>1.</u> %=Interest Rate
12.0001% or above	Treasury Bill "Bid" Rate times(x) <u>1.</u> %=Interest Rate

The rates thus resulting are to be rounded, up or down, to the nearest hundredth of one percent but not to exceed the rates on such deposits as authorized from time to time by regulations of the Board of Governors of the Federal Reserve System.

*Applicable Treasury Bill Rate

The most recent "bid" price for corresponding maturity of U. S. Treasury Bills (Secondary Market) as shown in the latest available publication of the Wall Street Journal.

IN WITNESS WHEREOF, the parties hereto have executed this Agreement, the day and year first above written.

ATTEST:

Depository

Title
Seal (if incorporated)

Title

ATTEST:

Trustee Bank

Title
Seal (if incorporated)

Title

EXAMINED, APPROVED, AND RECOMMENDED:

President

State University

Chairman, Local Committee

ATTEST:

BOARD OF REGENTS,
TEXAS STATE UNIVERSITY SYSTEM

Executive Director,
Board of Regents
Seal

Chairman, Board of Regents

APPROVED AS TO FORM
ATTORNEY GENERAL OF TEXAS

Assistant Attorney General

AGREEMENT FOR CLASSROOM OBSERVATIONS

This agreement is made this _____ day of _____, 1980, between THE BOARD OF REGENTS, TEXAS STATE UNIVERSITY SYSTEM, acting on behalf of Southwest Texas State University, a state-supported institution of higher education with its principal campus in San Marcos, Hays County, Texas, hereinafter referred to as "SWT", and THE BOARD OF TRUSTEES, SAN MARCOS CONSOLIDATED INDEPENDENT SCHOOL DISTRICT, whose administration offices are located at 501 South Lyndon B. Johnson Drive in San Marcos, Hays County, Texas, hereinafter referred to as "SMCISD".

In consideration of the mutual promises and consideration herein contained, the parties agree as follows:

1. TERM OF AGREEMENT

1.01 Term: This agreement shall commence on the _____ day of _____, 1980, and shall terminate on August 31, 1981.

2. DUTIES OF SMCISD

2.01 Student Observation: SMCISD will permit a reasonable number of students enrolled at SWT to observe classroom activities in its elementary and secondary schools. This observation will be made in connection with SWT's program of professional training for teacher education. The Director of Field Experiences at SWT and an administrative officer to be designated by SMCISD will coordinate the number of SWT students to be permitted to observe in SMCISD's classrooms, and all other matters relating to the time, place and manner of such observations as may be necessary to facilitate this

program. SMCISD will also permit such students of SWT permission to use its facilities, equipment, library, supplies, and, if available, lounges, locker space and eating facilities, all within the guidelines and restrictions established by SMCISD or the individual school to which the student is assigned, in order that such students may obtain practical classroom and public school experience and training as a part of their educational studies at SWT.

2.02 Equipment Provided by SMCISD: The facility will provide and maintain (or cause to be provided and maintained, if appropriate) such facilities, equipment, and supplies as it deems necessary for the students' observations and other activities under this agreement.

2.03 No Employer-Employee Relationship: The SWT students made the subject of this agreement will perform their observations and other duties and activities as a part of their instruction at SWT. Consequently, no compensation or payment of any kind is due such students by SMCISD and there is no employer-employee relationship between SMCISD and the student. Conversely, SMCISD will not charge such students any fee or other amount for the use of its facilities, equipment, library or supplies under this agreement. SMCISD may make reasonable charges for students using its eating facilities.

2.04 Accreditation: During the term of this agreement, SMCISD agrees to maintain its accreditation with the appropriate state accrediting agency.

2.05 Supervision: During the time SWT students are observing and performing other activities under this agreement, they will be under the supervision and control of the SMCISD classroom teacher

to whom they are assigned, as well as the administrators of the SMCISD and the particular school to which they are assigned.

3. DUTIES OF SWT

3.01 Supervision: SWT will provide qualified faculty members to assist in the supervision of the duties and activities of its students where appropriate. SWT will be responsible for the evaluation, counseling and guidance of its students assigned to this program. The parties understand that each student is required by SWT to complete at least eight observations, consisting of 55 minutes each, of the classroom activities in either secondary or elementary public school classrooms.

3.02 Salaries of Instructors: The salaries and expenses of regular SWT faculty members and supervisors will be paid by SWT and there will be no employer-employee relationship between the SMCISD and SWT's faculty members, supervisors or other employees.

3.03 Compensation: As consideration for the services to be rendered by SMCISD under this agreement, SMCISD shall be entitled to compensation in the amount of \$10,000.00, to be made in three installments as follows:

- (a) the sum of \$3,333.00 shall be paid on or before December 15, 1980;
- (b) the additional sum of \$3,333.00 shall be paid on or before March 15, 1981; and
- (c) the sum of \$3,334.00 shall be paid on or before June 15, 1981.

4. MISCELLANEOUS

4.01 Texas Law to Apply: This agreement shall be interpreted, construed and governed according to the laws of the State of Texas.

4.02 Only Agreement: This agreement constitutes the sole and only agreement of the parties hereto and supersedes any prior understandings or written or oral agreements between the parties respecting the within subject matter.

EXECUTED on the day and year first above written.

BOARD OF TRUSTEES, SAN MARCOS
CONSOLIDATED INDEPENDENT SCHOOL
DISTRICT

ATTEST:

Secretary

BY:

Sheryl R. Anderson, President

Examined, Approved, and Recommended:

Lee H. Smith, President
Southwest Texas State University

BERNARD G. JOHNSON, Chairman
Local Committee

BOARD OF REGENTS,
TEXAS STATE UNIVERSITY SYSTEM

ATTEST:

Executive Director,
Board of Regents

BY:

Lee Drain, Chairman

Assistant Attorney General

LICENSE AGREEMENT

This agreement made this _____ day of _____, 1980, by and between THE BOARD OF REGENTS, TEXAS STATE UNIVERSITY SYSTEM, acting on behalf of Southwest Texas State University, a state-supported institution of higher education with its principal campus in San Marcos, Hays County, Texas hereinafter called the "Licensor", and PEDERNALES ELECTRIC COOPERATIVE, INC., of Johnson City, Blanco County, Texas, hereinafter called the "Licensee".

WHEREAS, the Licensor is the owner of the following described real property:

All that certain tract or parcel of land, being 17.29 acres, more or less, out of the William Pettus Survey in Caldwell County, Texas, being the same land conveyed to Southwest Texas State University by the United States of America by deed dated November 7, 1975, and recorded in Volume 415, Page 283, Caldwell County Deed Records, which instrument and the record thereof is adopted herein for all descriptive purposes; and

WHEREAS, the Licensee desires to exercise certain rights and privileges upon and beneath the above described property,

NOW, THEREFORE, IT IS AGREED AS FOLLOWS:

Licensor hereby grants and demises unto the Licensee the right to construct, install and maintain an underground electric distribution system, consisting of a variable number of underground cables and all necessary or desirable appurtenances (including conduits, primary cables, secondary conductors and ground rods underground and concrete pads, ground rods, ground clamps, transformers, cable terminators, cable riser shields, cutouts, and lightning arrestors overground) at or near the location and along the general

course now located and staked out by the Licensee on the above described property.

This license shall consists of a 10-foot wide area with the center line described as follows:

BEGINNING at a existing three phase angle pole located approximately 300 feet northeast of the Horticulture Building. THENCE, south 11° six (6) minutes east 17.5 feet to a wood stake. THENCE, south 40° forty-six (46) minutes east 289.6 feet to a point in the southeast property line intersecting with the southeast property line 875 feet northeast of the southern most property corner.

The center line described above is shown on the plat attached hereto, marked EXHIBIT "A", and incorporated herein by reference.

Licensors further grants Licensee with prior notification the right of ingress and egress over Licensors adjacent lands to or from said center line for the purpose of constructing, reconstructing, inspecting, patrolling, operating, maintaining and removing said cables and appurtenances; the right to place new or additional cable or cables on said system and to change the sizes thereof; the right to relocate along the same general direction of said system; the right to remove from said lands all trees and parts thereof, or other obstructions, which endanger or may interfere with the efficiency or said system or their appurtenances; and the right to place temporary structures for use in constructing or repairing said system.

Licensee agrees that in using this license, if it damages trees or other property of the Licensors it will replace the trees or other property or will reimburse Licensors for the fair market value of any trees or other property damaged. The Licensee will not interfere with the normal use of the land.

Licensee assumes the risk of, and shall protect, indemnify and hold harmless Licensor from and against all liability for or on account of injury to or death of any and all persons or damage to property resulting from or incident to the installation, maintenance or use of the electrical distribution line, whether such injury, death or damage shall be caused or contributed to by the negligence of Licensor, its agents, employees or otherwise, and Licensee will protect, indemnify and hold harmless Licensor and any others legally using its premises from all claims, demands, suits or actions growing out of any such loss, injury or demands, including investigation costs, court costs, and attorneys fees arising from the risks herein assumed by Licensee. Licensee further agrees to immediately investigate any such claims, demands, or suits and shall defend, settle or otherwise dispose of the same at its sole cost and expense. In the event Licensee settles any such claims, demands or suits, it shall obtain a release which includes Licensor.

In consideration for this agreement, the Licensee shall pay to Licensor the sum of Ten and No/100 Dollars (\$10.00) cash, upon the execution of this agreement.

This license shall remain in effect as long as it is necessary for Licensee to provide electrical service to a High Frequency Omni-Directional Range (VORTAC) to be installed by the Federal Aviation Administration at the San Marcos Airport situated adjacent to the 17.29 acre tract in question. This license shall terminate at such time such electric service is no longer provided, and

Licensee shall thereafter be allowed a reasonable time in which to remove its property from Licensor's land.

This license is personal to the Licensee. It is nonassignable and any attempt to assign this license will terminate the license privileges granted to Licensee hereunder.

IN WITNESS WHEREOF, the parties hereto have executed this agreement on the day and year first above written.

ATTEST:

PEDERNALES ELECTRIC COOPERATIVE, INC.

Secretary

Authorized Agent

Seal

Examined, Approved, and Recommended:

Lee H. Smith, President
Southwest Texas State University

Bernard G. Johnson
Chairman, Local Committee

ATTEST:

BOARD OF REGENTS,
TEXAS STATE UNIVERSITY SYSTEM

Executive Director,
Board of Regents

Lee Drain
Chairman, Board of Regents

Assistant Attorney General

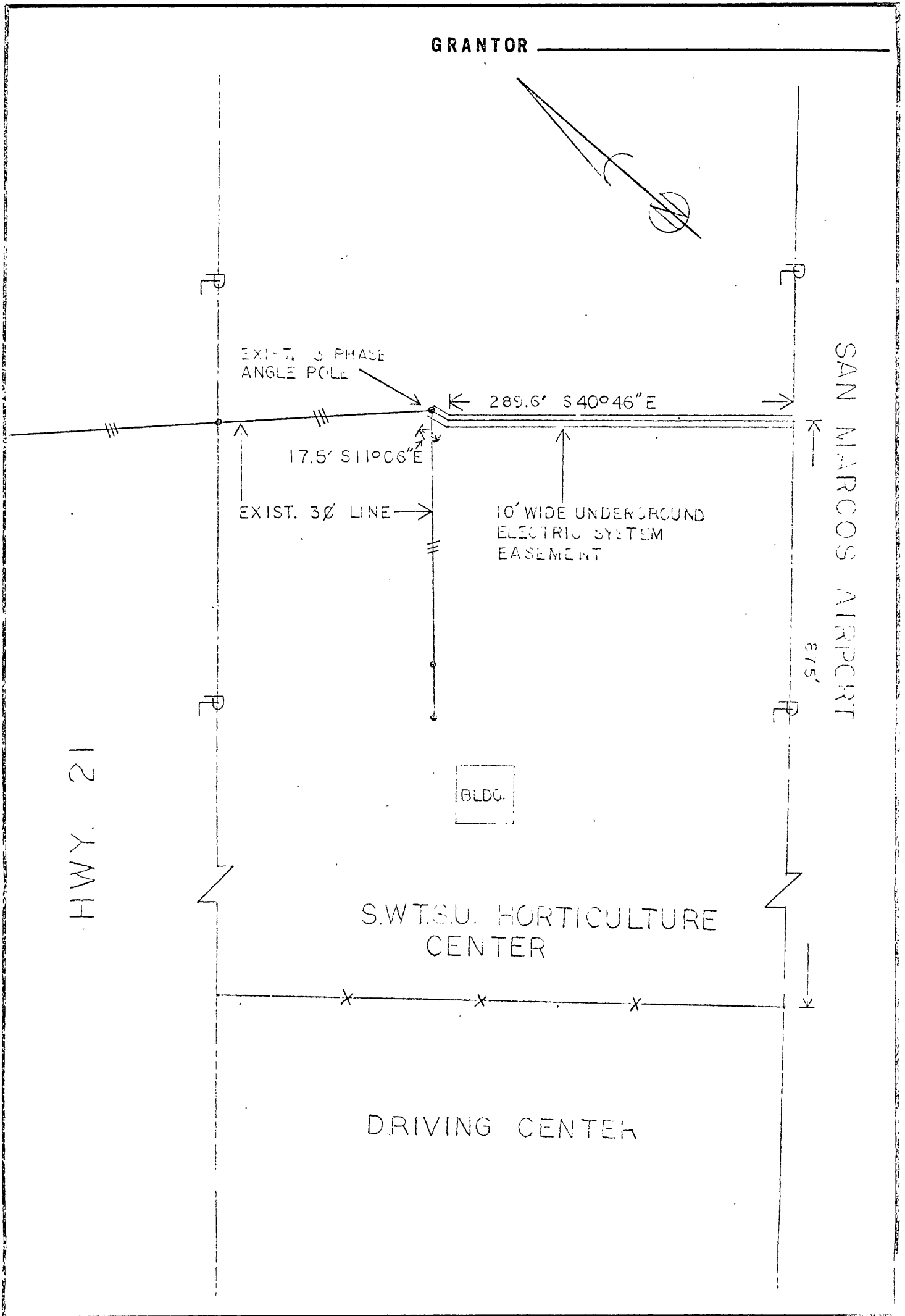

PEDERNALES ELECTRIC CO-OPERATIVE
JOHNSON CITY, TEXAS

EXHIBIT A

ADMINISTRATIVE SERVICES AGREEMENT

STATE OF TEXAS)

COUNTY OF HAYS)

This agreement is made this 8th day of February, 1980, between SOUTHWEST TEXAS STATE UNIVERSITY, a State supported institution of higher education located in San Marcos, Hays County, Texas, hereinafter called the "University", and THE SOUTHWEST TEXAS STATE UNIVERSITY DEVELOPMENT FOUNDATION, a Texas non-profit corporation with its principal office and place of business in San Marcos, Hays County, Texas, hereinafter called the "Foundation".

Recitals

It is the desire of the Foundation to engage the services of the University to perform for the Foundation assistance in its solicitation, fund-raising, record-keeping and related services as an independent contractor and not as an employee, and to compensate the University for such services.

It is the desire of the University to perform such services for the Foundation and to undertake, for the Foundation, assistance in its solicitation and fund-raising services and to assist the Foundation in keeping its books and records, in return for compensation for these services.

AGREEMENT

Term

1. The duties and obligations of the parties shall commence on the 8th day of February, 1980, and shall continue until terminated by either party giving thirty days' written notice to the other.

The University's Responsibilities

2. The University agrees to use its administrators, faculty members and staff employees to provide reasonable and necessary administrative and support services to the Foundation, including, but not limited to:

- a. Assisting the Foundation in its fund-raising efforts;
- b. Keeping the Foundation's books, records and performing related ministerial services for the Foundation; and
- c. Providing space, facilities and equipment for the Foundation's activities and records, all to the extent that it does not materially interfere with the educational functions of the University.

The Development Foundation's Obligations

3. The Foundation agrees to use its trustees and their individual and collective efforts to solicit and secure donations, gifts, and grants of money and property to assist the University pursuant to its Article of Incorporation. Further, the Foundation and the University agree to mutually set an annual budget for each fiscal year which will set forth, among other things, its fund-raising goals and expenditures of unrestricted funds for the year.

Entire Agreement

4. This agreement supersedes all other agreements, either oral or in writing, between the parties with respect to the subject matter hereof, and no other agreement, statement or promise relating to the subject matter of this agreement which is not contained herein shall be valid or binding.

Assignment

5. Neither this agreement nor any duties or obligations hereunder shall be assignable by either party without the prior written consent of the other.

Successors and Assigns

6. Subject to the provision regarding assignment, this agreement shall be binding on the legal representatives, successors and assigns of the respective parties.

Governing Law

7. The validity of this agreement and of any of its terms or provisions as well as the rights and duties of the parties hereunder shall be governed by the laws of the State of Texas, and all obligations of the parties are performable in Hays County, Texas.

Amendment

8. This agreement may be amended by the mutual agreement of the parties hereto in a writing to be attached to and incorporated into this agreement.

EXECUTED at San Marcos, Texas, on the day and year first above written.

SOUTHWEST TEXAS STATE UNIVERSITY

BY: Lee H. Smith

Lee H. Smith, President

SOUTHWEST TEXAS STATE UNIVERSITY
DEVELOPMENT FOUNDATION

BY: Jack C. Cates

Jack C. Cates, Secretary

The University's Responsibilities

2. The University agrees to provide reasonable and necessary administrative and support services to the Foundation, including, but not limited to secretarial, clerical and related services, and the office supplies, space and equipment associated therewith.

The Foundation's Obligations

3. The Foundation agrees to use its Trustees in their individual and collective efforts to secure funds and property to assist the University as provided in its Articles of Incorporation. The Foundation will transfer funds and property to the University in the form of gifts in the amounts and manner determined from time to time during the term of this agreement by its Trustees.

4. The parties agree that specific cases requiring the cooperation of the parties may be covered in separate contracts or letters of agreement.

5. The Foundation agrees to pay \$300.00 annually for typing and clerical services.

Entire Agreement

6. This agreement supersedes all other agreements, either oral or in writing, between the parties with respect to the subject matter hereof, and no other agreement, statement or promise relating to the subject matter of this agreement which is not contained herein shall be valid or binding.

Assignment

7. Neither this agreement nor any duties or obligations hereunder shall be assignable by either party without the prior written consent of the other.

Successors and Assigns

8. Subject to the provision regarding assignment, this agreement shall be binding on the legal representatives, successors and assigns of the respective parties.

Governing Law

9. The validity of this agreement and of any of its terms or provisions as well as the rights and duties of the parties hereunder shall be governed by the laws of the State of Texas, and all obligations of the parties are performable in Hays County, Texas.

Amendment

10. This agreement may be amended by the mutual agreement of the parties hereto in writing to be attached to and incorporated into this agreement.

EXECUTED at San Marcos, Texas, on the day and year first above written.

SOUTHWEST TEXAS STATE UNIVERSITY

BY: Leo H. Smith

Handwritten initials and date:
JH
WES
12/5

SOUTHWEST TEXAS STATE UNIVERSITY
SUPPORT FOUNDATION

BY: J. H. Johnston

1
2
3
4
5
6
7
8
9
10
11
12
13
14
15
16
17
18
19
20
21
22
23
24
25